

THE OMNIBUS EDITION

This tune is a tribute to the Brighton and Hove Bus company, one of the best, if not THE best bus companies in the country. The piece depicts a bus journey, starting up, making stops, being hooted at and jostled by other traffic and eventually coming to the journey's end.

The line-up is for a normal big band (5 saxes, 8 brass and rhythm section).

Be careful of the rits.

In the section beginning bar 70, the 2nd and 3rd trombones swap phrases. This is my little joke, which no-one will get and refers to 2 buses arriving at a stop at the same time after none at all for a while (a common thing which happens everywhere in the country.)

At bar 140, the piano plays the tune slowly and speeds up to get back to the original tempo by bar 148 - best to leave it up to the piano to do this. The bass and drums must follow him/her. If the original tempo is not reached speed it up after that as the ending from bar 156 will drag otherwise.

1st Alto

THE OMNIBUS EDITION

LATIN
Paul Busby
PRS

♩ = 180

ff

53

57

mf

f

68

72

Trombone solos

f

88

add Tenors/Baritone

96

mp

102

106

2

mp

114

f *mp* *grad crescendo*

120

f

7

132

142

slow tempo

150

158

166

171

slow fall

7

2nd Alto

THE OMNIBUS EDITION

LATIN
Paul Busby
PRS

♩ = 180

53

57

68

72

Trombone solos

16

88

add Tenors/Baritone

96

102

106

114

120

mp *f*

132

f *mf*

mp *rit.*

142

slow tempo

150

mf

accel to former tempo

158

166

171

slow fall

7

mp *p*

1st Tenor

THE OMNIBUS EDITION

LATIN
Paul Busby
PRS

♩ = 180

11

29

37

45

53

57

132 *tr* *f*

f *mf* *mp* 142

slow tempo 7 *rit.* *accel to former tempo* *mp*

150

cresc.

158 3 *mf*

166

mp

171 *slow fall* 7 *p*

2ndTenor

THE OMNIBUS EDITION

LATIN
Paul Busby
PRS

♩ = 180

mp

mf mp p mp

11

grad cresc

17 4 21 8

29

mf

mf

37

mp mf

mp

45

f

ff

53 57

3 *mp*

cresc.

f

68 *Trombone solos* 72 15 *mp*

88 *mp*

mp

96

102 *mp*

106 *solo ad lib* $A\flat^{13}$ $B^{13-9+11}$

114 *as if in 3/4* G^9 F^9 $E^7\text{alt}$ $E\flat^7\text{sus}^4$ $E\flat^7\text{alt}$ A^7-9

A^7-9+5 E^{Δ}/D C^{\sharp}/D $G^7\text{sus}^4$ $G^7\text{alt}$

120 $C^7\text{sus}^4$ C =12 bars

132

F#9-5 (F# whole tone)

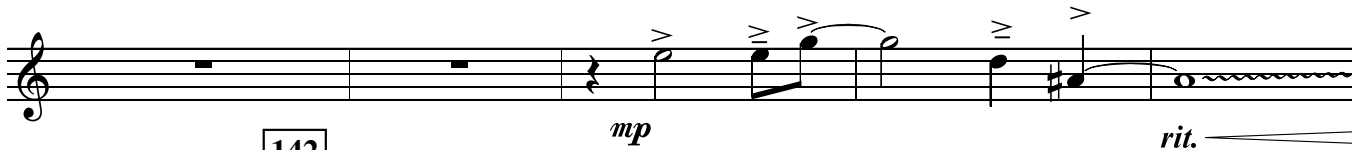
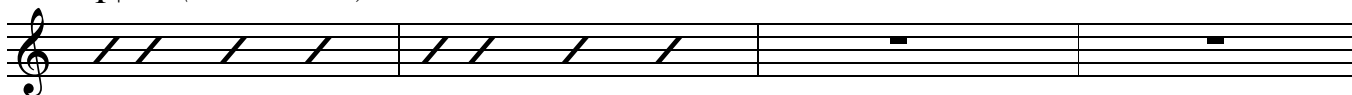

142

150

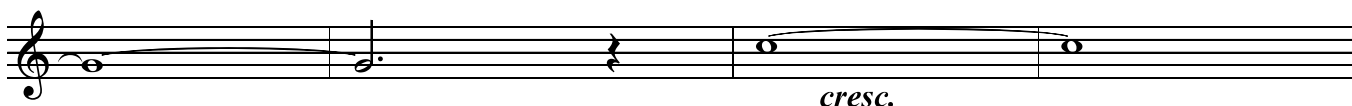
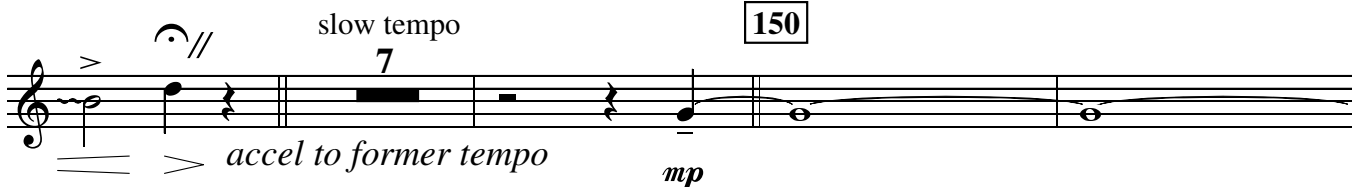

158

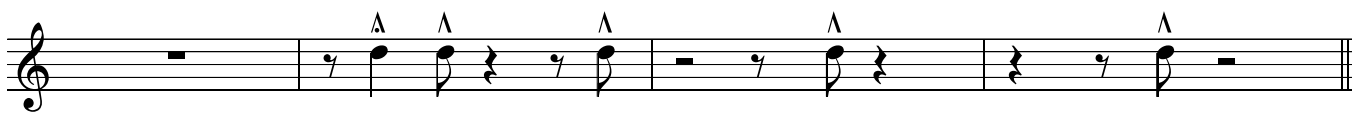
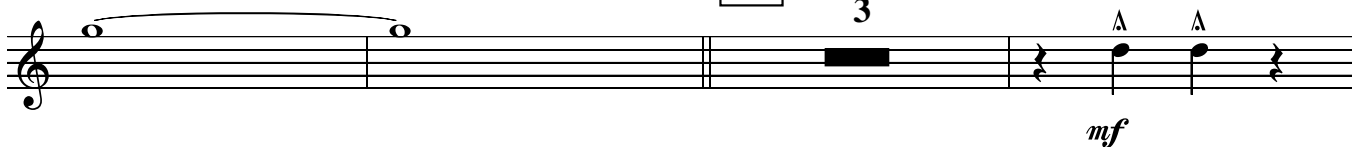

166

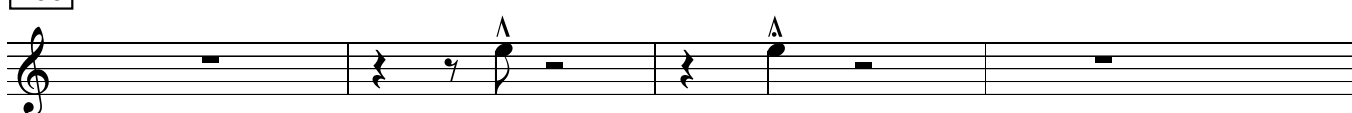

171

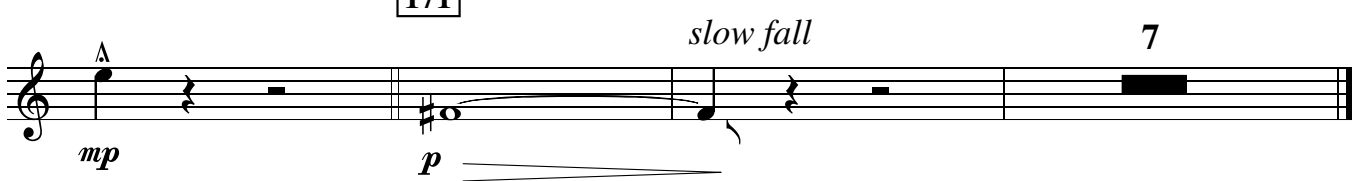

Baritone

THE OMNIBUS EDITION

LATIN
Paul Busby
PRS

♩ = 180

11

17

29

37

45

53

57

68

Trombone solos

88

96

102

106

114

120

solo

132

142

slow tempo

150

158

166

171

ff

53

57

mf

68

Trombone solos

add Tenors/Baritone

3

72

16

88

8

96

102

held chord

106

6

3

2

mp

mp

114

f

mp

grad crescendo

120

f

mf

f

132

2

f *mf*

mp *rit.*

//

142

slow tempo

150

7

mf

accel to former tempo

158

creep in

creep in

166

mf

171

9

mp

2nd Trumpet

THE OMNIBUS EDITION

LATIN
Paul Busby
PRS

♩ = 180

CUP

mp

mf mp p

11

mp grad cresc

17

mp grad cresc

to OPEN

4

21

mp

29

mf

37

mf

45

f

53 57 *ff*

68 72 *Trombone solos* 88 *add Tenors/Baritone*

96 102 *held chord* 106

114

120

4

132

142

slow tempo

150

accel to former tempo

mf

rit.

158

creep in

166

mf

171

9

mp

132

142

slow tempo

150

158

166

171

53 57 *ff*

68 72 *Trombone solos* 88 *add Tenors/Baritone*

96 102 *held chord* 106

114 *f* *mp* *grad crescendo*

121 *f*

4 *mf*

132

142

slow tempo

150

158

creep in

166

171

9

1st Trombone

THE OMNIBUS EDITION

LATIN
Paul Busby
PRS

$\text{♩} = 180$ CUP Δ

mp

mp *mp*

11

grad cresc

to OPEN

17 4 21 8

29

mf

mf

33

mf *mf*

mp

45

f

ff

53

4 57 *mf*

f *mf*

mp *rit.*

142 slow tempo 8 150 *mf*

158 2

mf

166

171 *p* *slow fall* 7

3rd Trombone

THE OMNIBUS EDITION

LATIN
Paul Busby
PRS

$\text{♩} = 180$ CUP

mp

mp

11

mp grad cresc

17 to OPEN 4 21 8

4 21 8

29

mf

mf

37

mf

mp

45

f

Bass Trombone

THE OMNIBUS EDITION

LATIN
Paul Busby
PRS

$\text{♩} = 180$ CUP

mp

mp

11

mp grad cresc

mp

to OPEN

17

4

21

8

29

mf

mf

37

mf

mp

45

f

ff

53

mf

57

♩ = 180
piano tacet
horn cues

THE OMNIBUS EDITION

LATIN
Paul Busby
PRS

Piano
mp

dim. *p* *mp* **11**

17

mf *play* Bb Bb7sus4

sim Bb Bb7sus4 **21** Bb9 Bb7sus4

Bb9 Bb7sus4 Bb9 Bb7sus4 Bb7sus4 Bb9 Bb7sus4 Bb

29 Bb9 Bb7sus4 Bb9 Bb7sus4 Bb9 Bb7sus4

37 Bb7sus4 Bb9 Bb7sus4 Bb Gb9

A9 FΔ FΔ-5 Cm6 Eb D7+9

45 *f*

53 *vamp as before*

Chord progression for measures 53-56: B \flat , B \flat 7sus4, B \flat , B \flat 7sus4. The staff is filled with diagonal lines representing a vamp.

57

Chord progression for measures 57-60: B \flat 9, B \flat 7sus4, B \flat 9, B \flat 7sus4, B \flat 9, B \flat 7sus4. The staff is filled with diagonal lines representing a vamp.

Chord progression for measures 61-64: B \flat 7sus4 B \flat 9, B \flat 7sus4, B \flat 9, B \flat 7sus4. The staff is filled with diagonal lines representing a vamp.

68 *Drums* 72 *Trombone solo*

88

96

102

106

Chord progression for measures 106-111: G \flat 13, A13-9+11. The staff is filled with diagonal lines representing a vamp.

114

F9 Eb9 D7-9-5

f *mp* *cresc.*

120

Bb7sus4 Bb9

f *mf*

132

E9-5

f

mf

lead 142

mp

slow, gradually accel to former tempo by 148

mf

rit.

Bb9 Bb7sus4 Bb9 Bb7sus4

Bb9 Bb7sus4 Bb Bb7sus4

150

Bb Bb7sus4

mf

Bb Bb7sus4 Bb Bb7sus4 Bb7sus4 Bb Bb7sus4

158

166

171

bass cue

rit.

♩ = 180
Guitar

tacet
horn cues

THE OMNIBUS EDITION

LATIN
Paul Busby
PRS

mp

dim. p mp

11

play

Bb 17 Bb7sus4

mf

sim

21 Bb9 Bb7sus4

Bb9 Bb7sus4 Bb9 Bb7sus4 Bb7sus4 Bb9 Bb7sus4 Bb

29 Bb9 Bb7sus4 Bb9 Bb7sus4 Bb9 Bb7sus4

37 Bb7sus4 Bb9 Bb7sus4 Bb Gb9

A9 FΔ FΔ-5 Cm6 D7+9

45

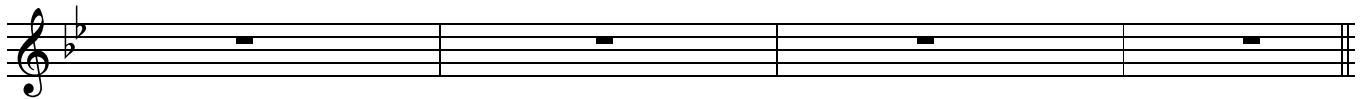

53 *vamp as before*

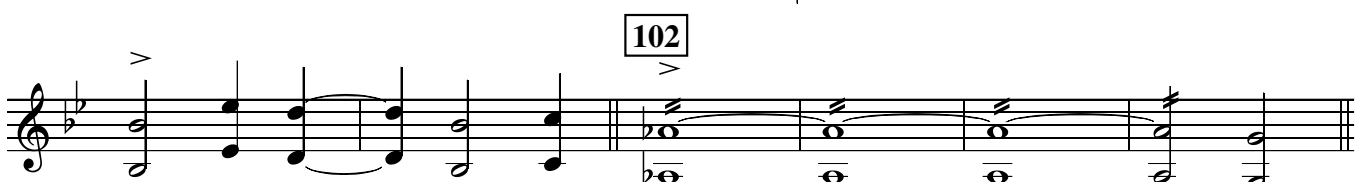
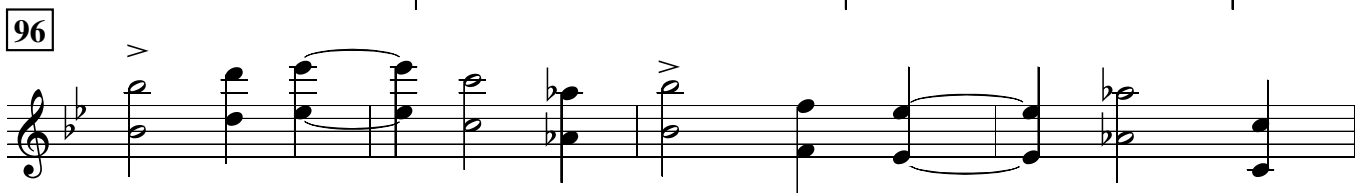
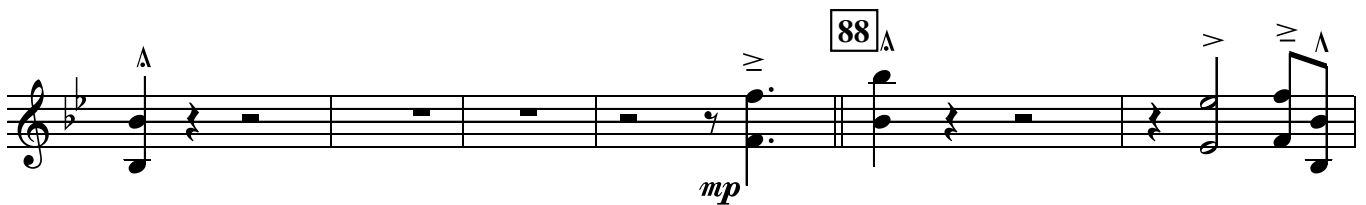
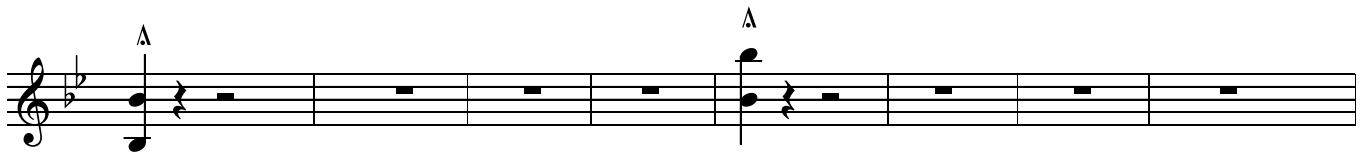
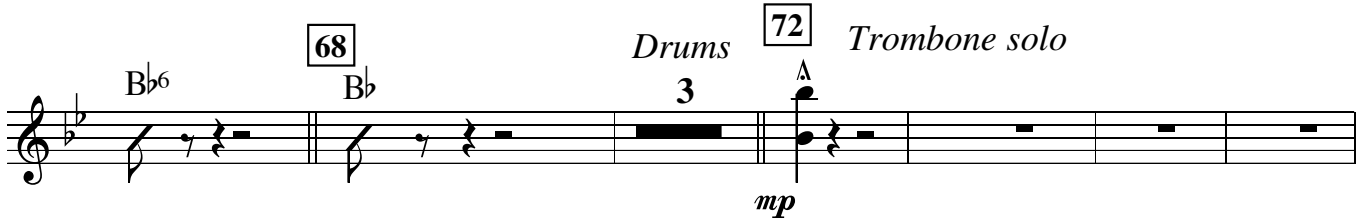
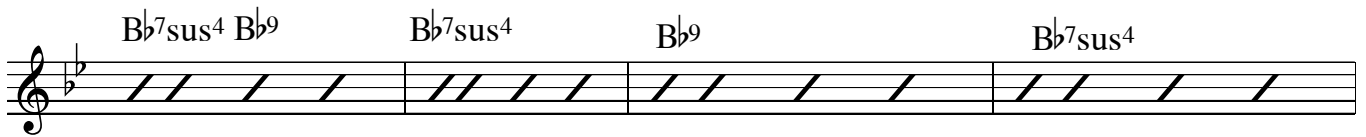
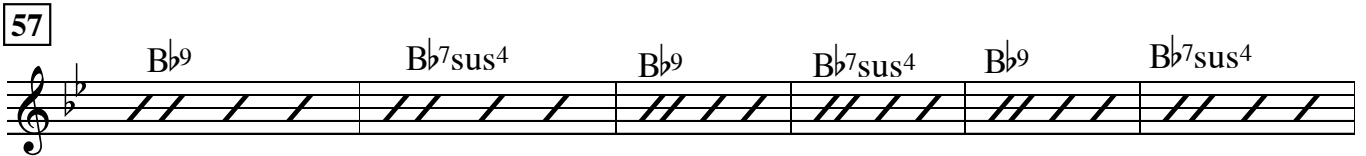
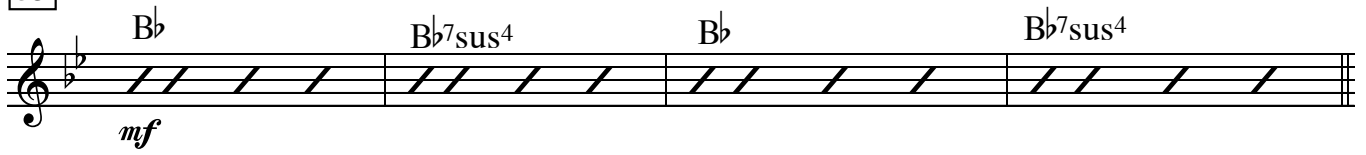

114

F9 Eb9 D7-9-5

f mp cresc.

120

Bb7sus4 Bb9

f mf

132

E9-5

f

mf mp

142

slow, gradually accel to former tempo by 148
tacet - piano cue

mf

150

Bb Bb7sus4

mf

Bb Bb7sus4 Bb Bb7sus4 Bb7sus4 Bb Bb7sus4

158

mf

166

mf

171 *tacet*
bass cue

rit.

Instead of playing this you could play percussion, using this as a guide

THE OMNIBUS EDITION

LATIN
Paul Busby
PRS

♩ = 180

Bass

10

11

2

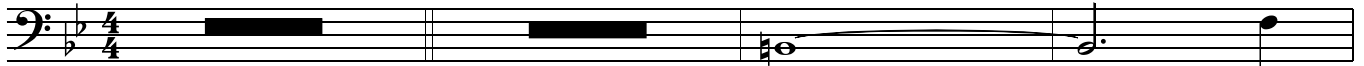

17

21 *Tune starts*

29

37

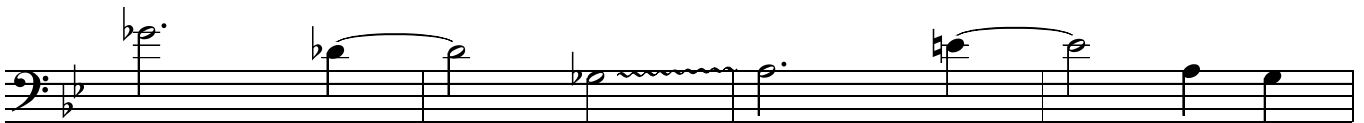

45

53

120

132

Slow Tempo - follow piano

142

150

158

(8)

166

171

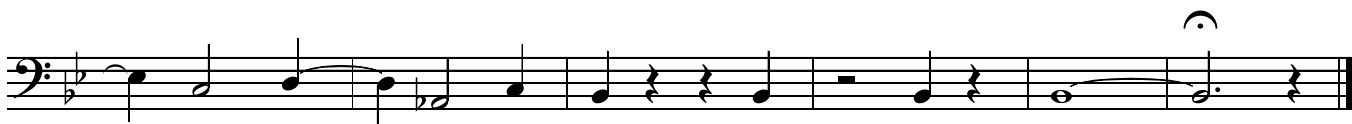

rit

THE OMNIBUS EDITION

LATIN (salsa)
Paul Busby
PRS

♩ = 180

Drums on metal stand (as is)

p

mp

11 on cymbal

cresc.

17 Piano salsa

play 4

21 Tpts/Altos - tune

play 8

mf

Tbns

mf

Tbns

45 still with Latin feel

f

let ring

53

Piano
salsa

57

Tbns

play 4

mf

Saxes/Tbns

68

play time with fills

72

f
Trombone solos

mf

play 3 times in all

Bass/Piano

88

Saxes added

f

96

102

106

Tenor

114

play 8

f

mf

mp

cresc.

120

Latin - salsa

mf

142 *slow tempo accel to former tempo - follow piano (Latin)*

158 (still Latin)

166

Tpts

Sxs

Tbns

Sxs

Tpts

Tbns

Sxs

Tpts

171

Leadsheet

THE OMNIBUS EDITION

LATIN
Paul Busby
PRS

♩ = 180 *Trumpets & Trombones in cups*

Tpts
Altos mp

mf mp p

if you want, announce:
"Imagine you're a bus driver"

11

Altos
mp grad cresc
Tbns, Ten2, Bar

17 *Brass to open*
4 bars rhythm section

21

Tpts & Altos unis
mp

29

Tpts & Altos (3rds)

mf
Tbns, Tens, Bar div
mf

37

mf
Saxes div
mp Tbns
mf

p
Tenors/1&2Tbns

45

Alts, Tens, Tpts, Tbns 1&2

f
Bar, Tbns 3&4, Pno, Bass

ff
tacet

53

57 *Altos, Tps (3rds)*

68

72 *3rd Tbn & Bass Tbn swap phrases*

88

add Altos **96**

add Bar, Tbns 1&2

102
div

add Tpts div

106

114

120

tr *f* Ensemble div *Drum fill* *mf*

Drum fill *mp* *rit.* *Piano*

slow tempo

mf *accel to former tempo at bar 150*

Tpts, Altos

mf *Tbns* *mf*

mf

mf

(car horns)

Saxes div

mf *Tbns div*

166 *Tpts div*

mf

171

mp

Saxes, Tbns

mp

Bass

slow fall

rit.