

VOLK'S SONG

Paul Busby
PRS

♩ = 180

Clarinet

13

15 *Tempo* 3

rit. *mp*

25

18

44

mf *mp*

56

7

mp

68 3

8

mp

mf

87

103

14 16

119 *cue: saxes in* 131

11

143

10

mp

157

mp

173

alto/sop in

14

3

mp

cresc.

7

189

Brass in

11

201

mp

cresc.

213

dim.

227

p

cresc.

243

f

259

4

3

lead

mp

131

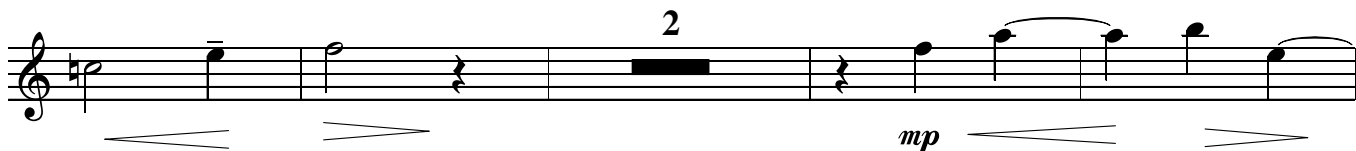

143

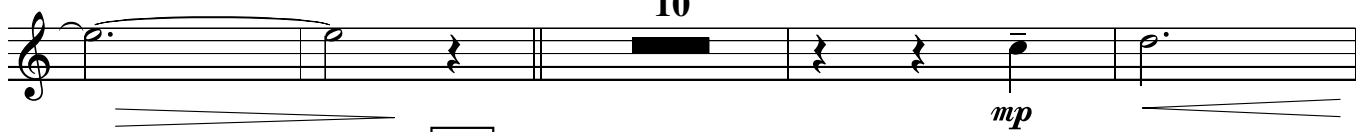

157

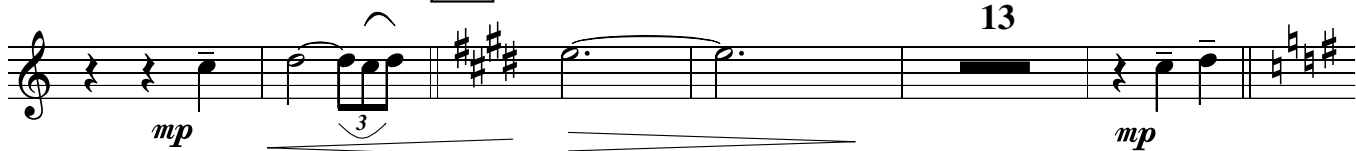

173

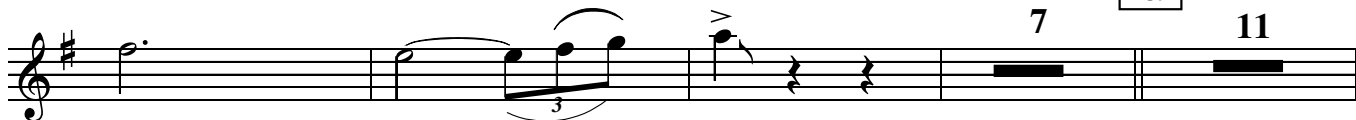
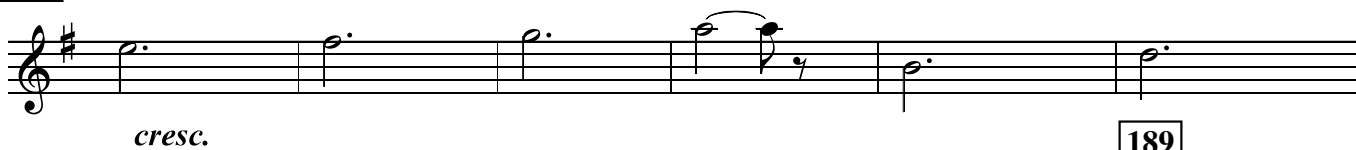

189

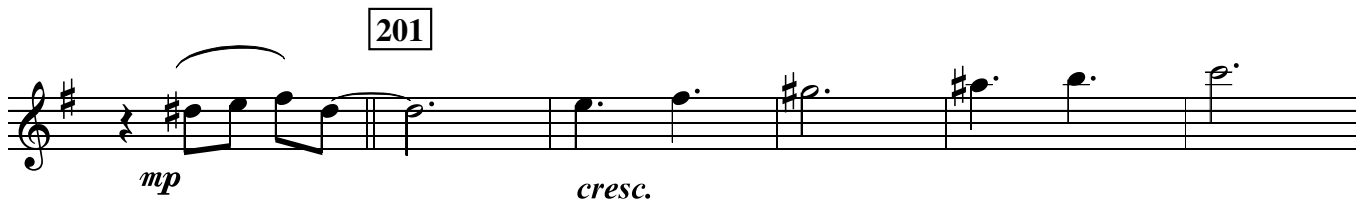

213

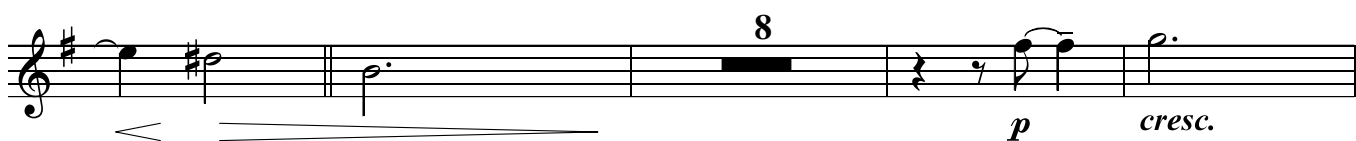

227

f

duet with trumpet

243 solo on B Aeolian (=D major scale) for 16 bars

Bm

259 solo

271

283

mf

rit.

VOLK'S SONG

Paul Busby
PRS

♩ = 180

Soprano

13

15

Tempo
9

solo

B \flat Δ /D Dm 7 /C B \flat Δ Am 7 Gm 7 Am 7

B \flat Δ C 6 Dm B \flat Δ E $^{\circ}$ /A Dm

119 cue: saxes in 12 131 12 143 10

157 13

173

cresc. f

189 Brass in 11 201

dim.

213 8 p cresc.

227

VOLK'S SONG

Paul Busby
PRS

♩ = 180

Tenor

15 *Tempo*

131

143

157

A Aeolian (C major scale) for 16 bars

173

Duet with Tbn

Am

F Δ /A

Asus⁴

F Δ /A

Am⁷/G

F Δ

Em⁷

Dm⁷

Em⁷

F Δ

G⁶

Am

F Δ

B \emptyset /E

Am

189 solo

Fm⁷

D \flat m⁷

201

B \flat \emptyset /E \flat

G \flat m⁷

Dm⁷

B \emptyset /E

E⁷alt

213

Duet with Tpt

Am Am Δ /G \sharp Am 7 /G B 7 /F \sharp F Δ Em 7

Dm 7 Em 7 F Δ G 6 Am

227

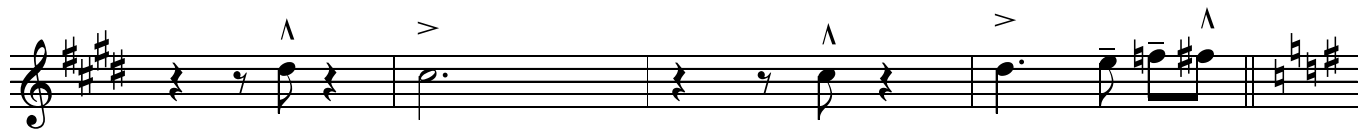
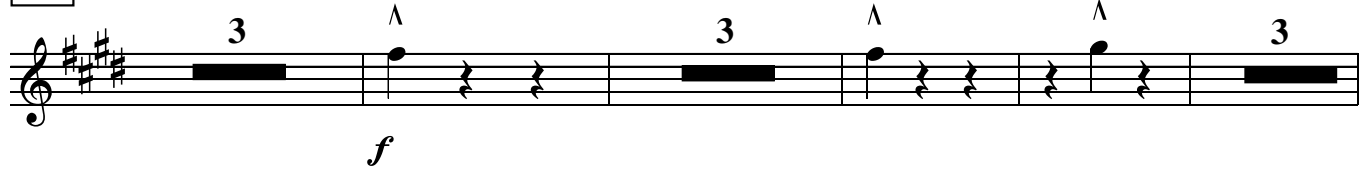

243

259

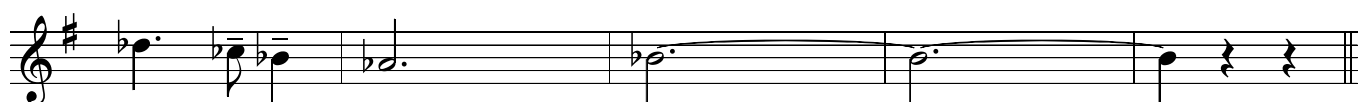
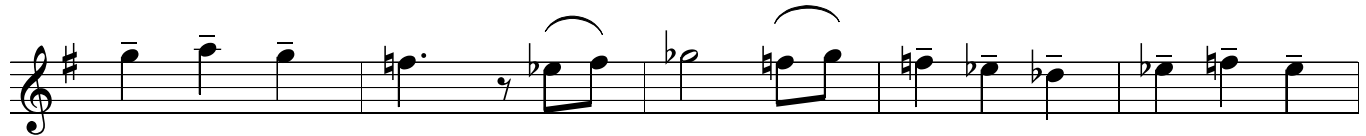
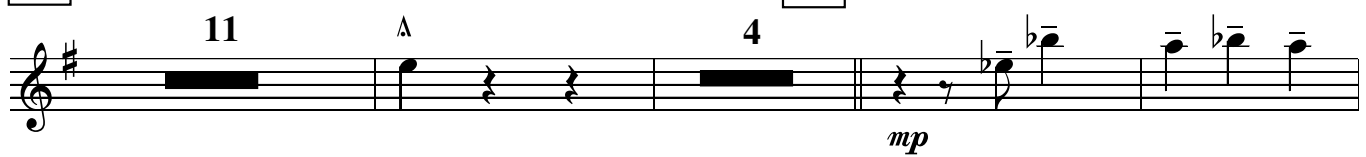

271

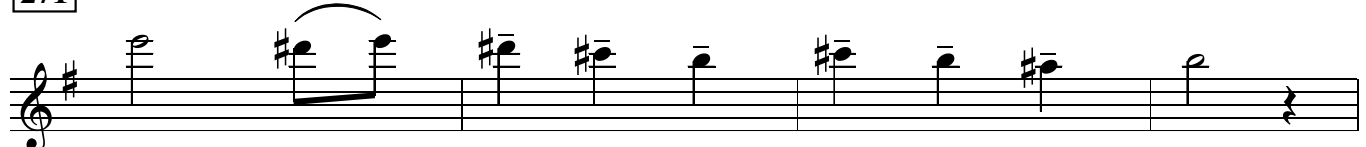

283

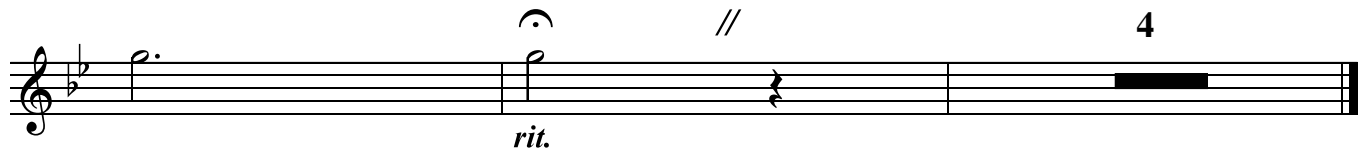
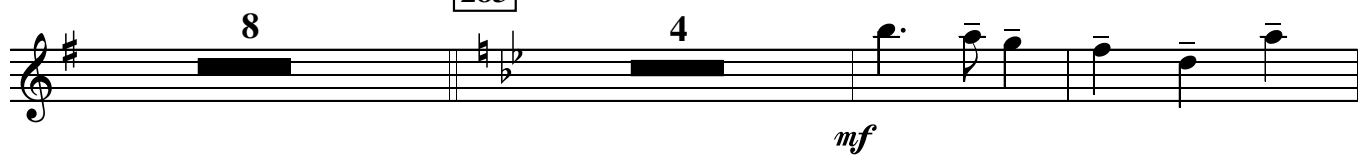

Flute (need close mic)

VOLK'S SONG

Paul Busby
PRS

solo (just you)

♩ = 180
3/4

15 *Tempo*

25

44

56

68

87

14

103

16

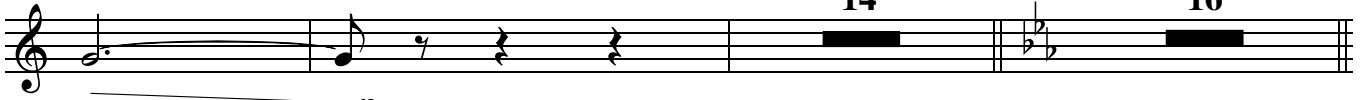

p
cue: saxes in

119

11

131

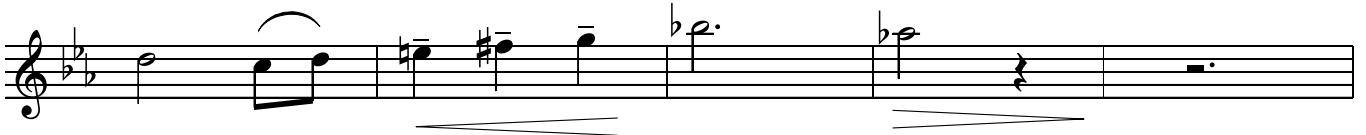

143

10

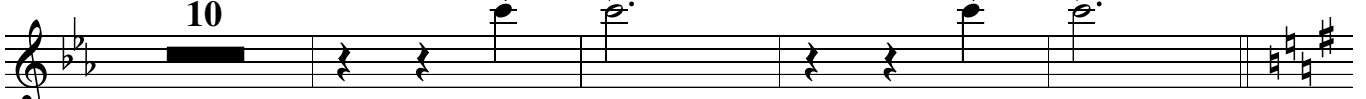

mp

157

173

alto/sop in

14

3

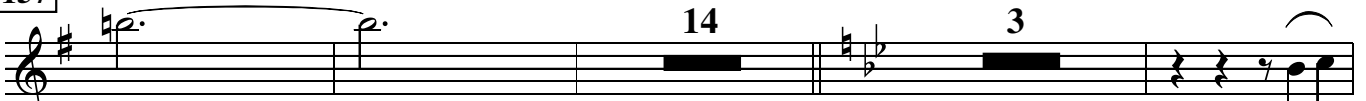

mp

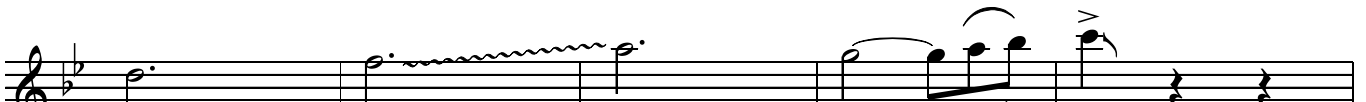

cresc.

f

189 Brass in

7

11

201

mp

cresc.

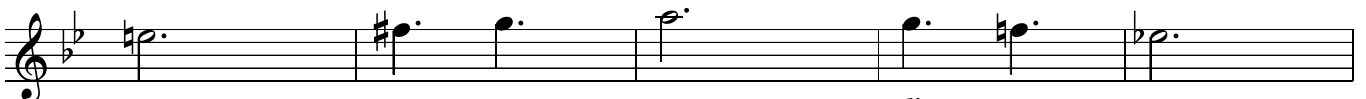

dim.

213

8

p

cresc.

227

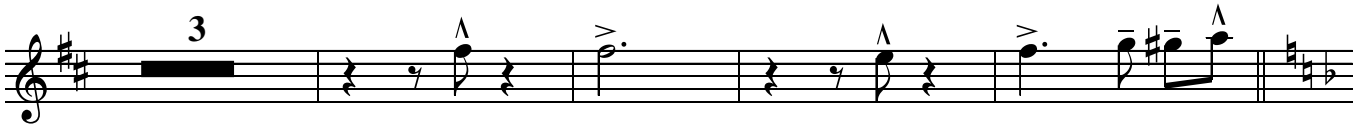
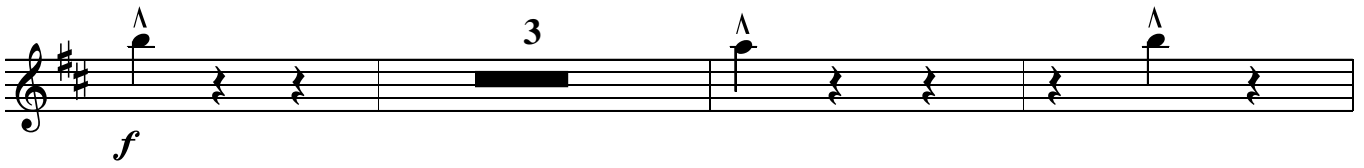

243

259

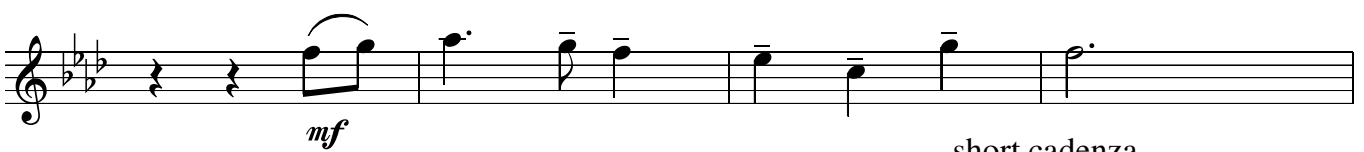
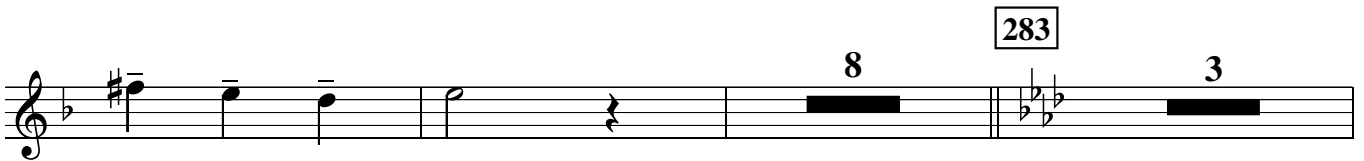

solo *Nod on 1st beats of bars*

short cadenza *when ready*
F Aeolian
(=Ab major scale)

rit.

rit.

♩ = 180

1st Trumpet

Hat or flugel

VOLK'S SONG

Tempo 5

Paul Busby
PRS

13

15

rit.

mp

25

14

mp

mp

44

3

mp

56

11

solo

68

mf

3

mf

to OPEN

5

87

16

103

16

119

12

Tbns/Sxs in

Flute/Clar in

2nd Tpt solo

Tbn solo

131

12

143

14

157

16

173

mp

cresc.

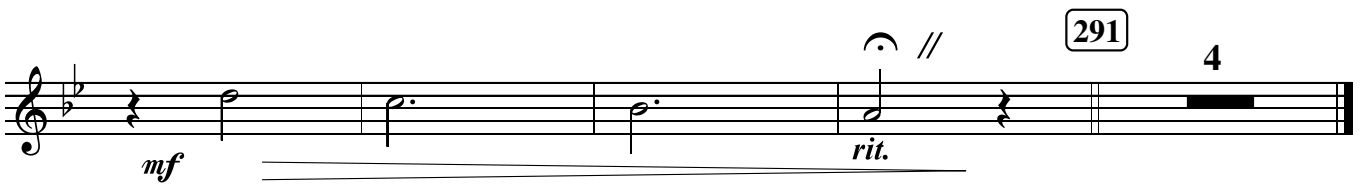
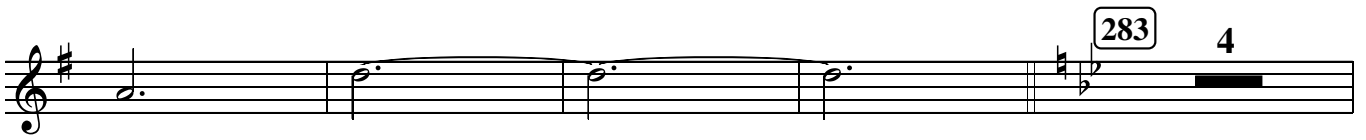
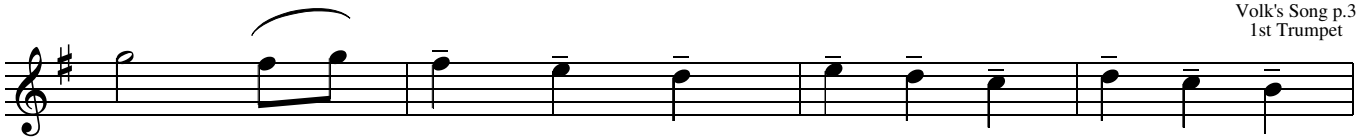

$\text{♩} = 180$
2nd Trumpet *Hat or flugel*

VOLK'S SONG

Paul Busby
PRS

13 15 5 *Tempo*

rit. *mp*

25 14

mp *mp*

44 3 *mp*

56 12 68 *mf*

3 *mf*

to OPEN

D Aeolian (=F major scale) for 16 bars

87 5 103 16 *Duet with Soprano*

BbΔ/D *Dm7/C* *BbΔ* *Am7* *Gm7* *Am7*

BbΔ *C6(7)* *Dm* *BbΔ-5* *E∅/A* *Dm*

119 *solo*

B \flat *m*⁷ *G* \flat *m*⁷

E \flat \emptyset /*A* \flat *A* Δ /*A* \flat *E* \flat \emptyset /*A* \flat

131

*B**m*⁷ *G**m*⁷

E \emptyset /*A* *A*⁷⁺⁵

Duet with Tbn

143

*D**m* *D**m* Δ /*C* \sharp *D**m*⁷/*C* *E*⁷/*B* *B* \flat Δ *A**m*⁷

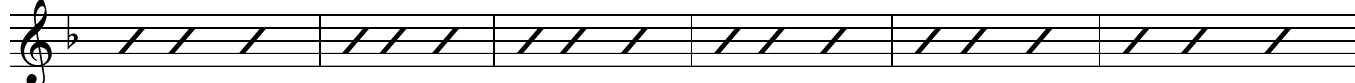

*G**m*⁷ *A**m*⁷ *B* \flat Δ *C*⁶ (7) *D**m*

157

Tbn solo

16

173

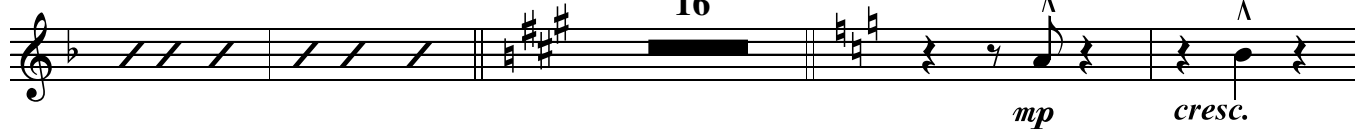

mp *cresc.*

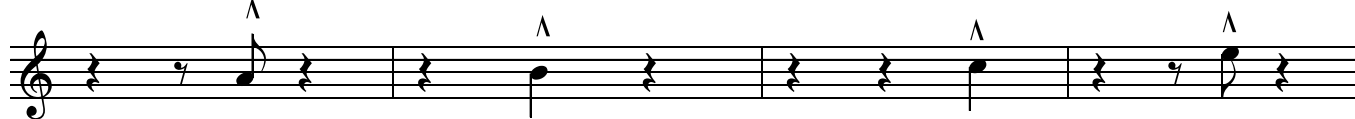

7 189

mp

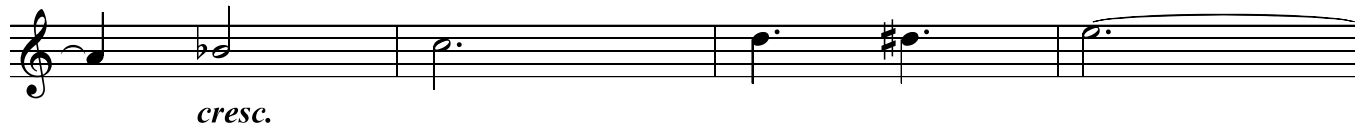

cresc.

dim.

201

9

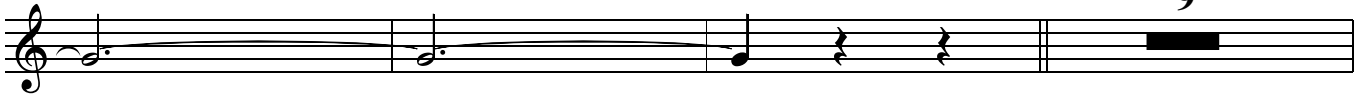

213

13

227

mp

3

^

3

^

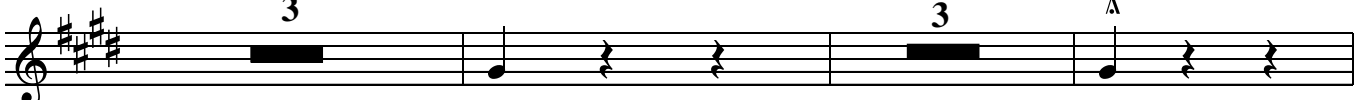

mf

^

3

^

>

f

243

11

^

f

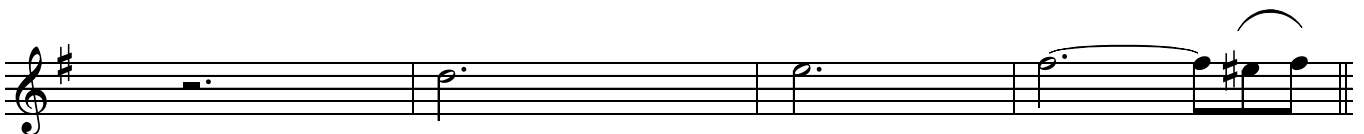

259

8

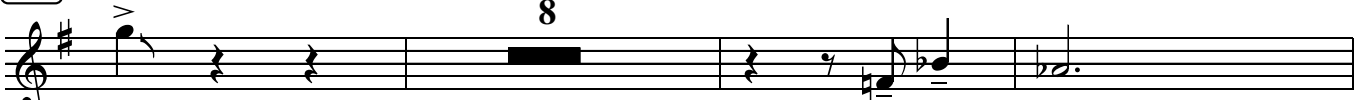

mp

271

4

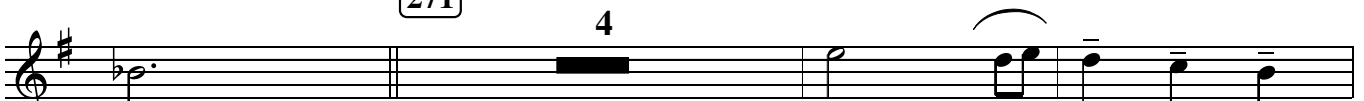

mp

283

4

mf

291

4

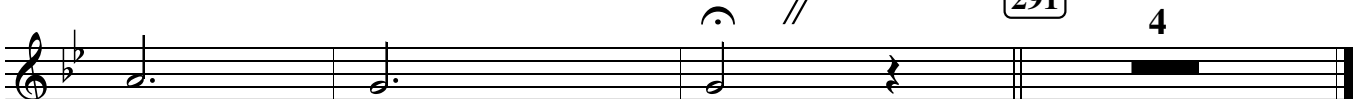

rit.

♩ = 180

3rd Trumpet

Hat or flugel

VOLK'S SONG

Paul Busby
PRS

Tempo 4

13

15

rit. mp

25

15

mp

mp

mp

mp mp

44

3

mp

mp

mp

56

12

68

mf

mf

3

mf

mf

mf

to OPEN

87

103

119

Tbns/Sxs in

5

16

16

12

mf

131

143

157

173

Flute/Clar in

2nd Tpt solo

Tbn solo

12

14

16

mp

mp

cresc.

cresc.

7 189

mp *cresc.*

dim.

201 9

mp

213

mp

13 227 3 3

mf

f

243 11

f

f

259 8

mp

271 4

mp

♩ = 180

4th Trumpet

Hat or flugel

VOLK'S SONG

Paul Busby
PRS

Tempo 4

13

rit.

15

mp

25

15

mp

mp

44

3

mp

56

12

68

mf

3

mf

to OPEN

87

103

119

5

16

16

12

Tbns/Sxs in

Flute/Clar in

2nd Tpt solo

Tbn solo

131

143

157

173

12

14

16

mp

cresc.

7 189

201 12

213 Duet with Tenor

Am Am^Δ/G[#] Am⁷/G B⁷/F[#] F^Δ Em⁷

Dm⁷ Em⁷ F^{Δ-5} G⁶(7) Am

C[#] Aeolian (=E major scale) for 16 bars

227 solo
C[#]m A^Δ/C[#] C[#]sus⁴

A^Δ/C[#] C[#]m⁷/B A^Δ G[#]m⁷ F[#]m⁷ G[#]m⁷

A^Δ B⁶(7) C[#]m A^{Δ-5} G[#]7sus⁴ C[#]m

E Aeolian (=G major scale) for 16 bars

243 Duet with alto

Em C^Δ/E Esus⁴ C^Δ/E Em⁷/D

C^Δ Bm⁷ Am⁷ Bm⁷ C^Δ D⁶(7)

VOLK'S SONG

Paul Busby
PRS

$\text{♩} = 180$

1st Trombone

Bucket

13

15

Tempo

rit.

mp

25

p

cresc.

2

44

mp

open
just you

56

3

mp

68

to Bucket

4

mp

87 14

103 15 119 p

mp

131 p

143 to OPEN 7

157 mp

173 14 mp cresc.

189 7 f mp

cresc.

201 9

213 13 227

mp

243 *mf*

259

mf *cresc.*

271 11 *mp*

283

mf

mf 4

♩ = 180

VOLK'S SONG

2nd Trombone Bucket 13

15

Tempo

Paul Busby
PRS

rit. mp

25

p

cresc.

2

44

mp

56

3

mp

68

4

mp

87

14

103

16

119

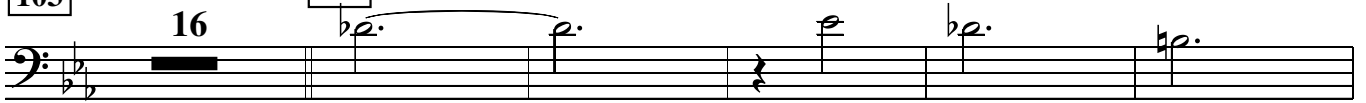

p

mp

131

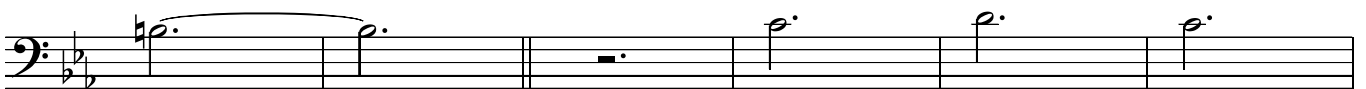

p

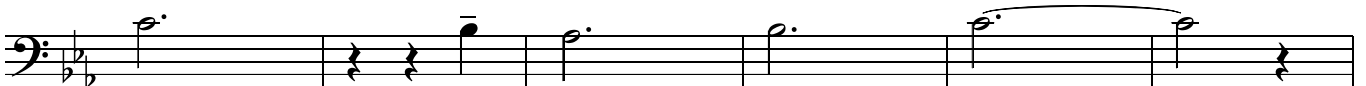

143

to OPEN

7

157

mp

173

14

mp

cresc.

189

7

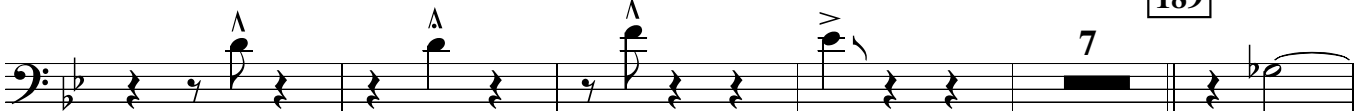

f

mp

cresc.

201

9

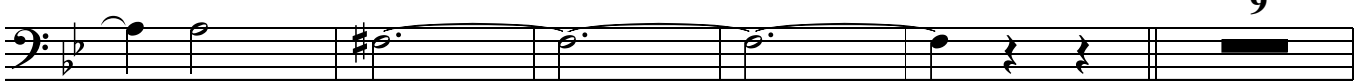

213

13

227

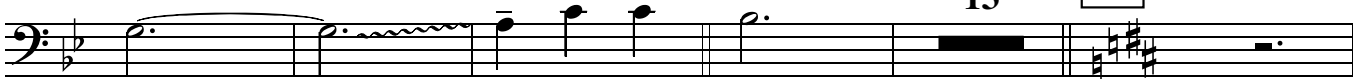

mp

243

mf

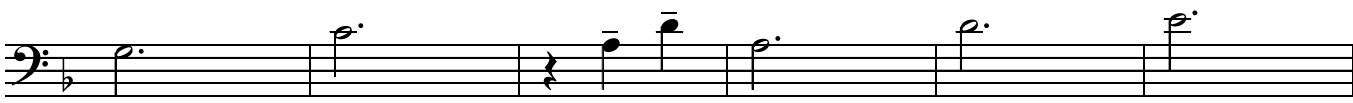
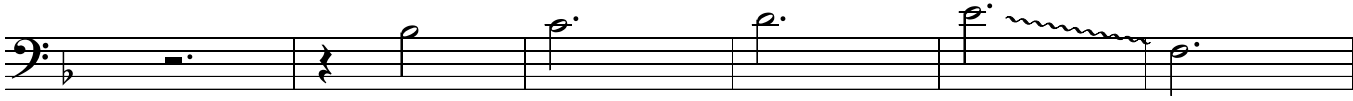

mf cresc.

259

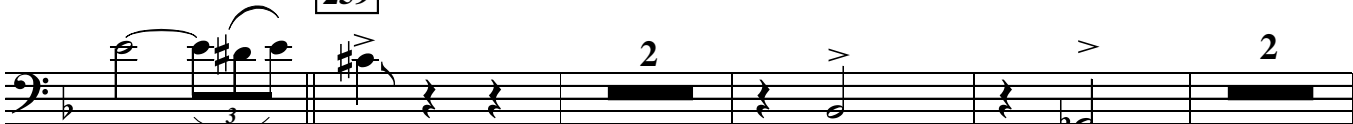

p

271

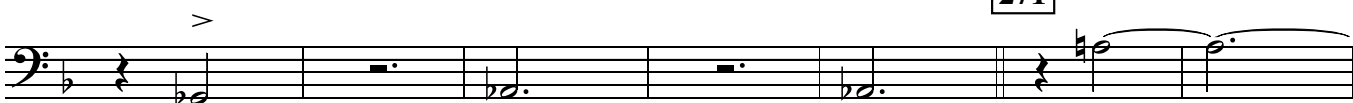

mp

mp

283

mf

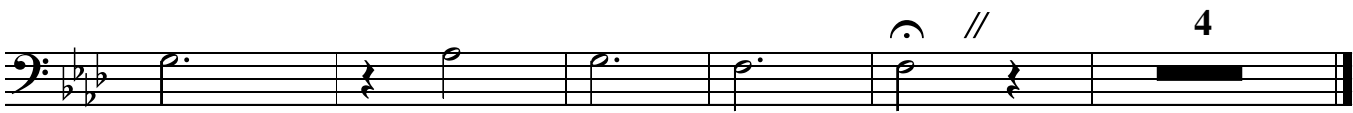

mf

4

♩ = 180

VOLK'S SONG

Paul Busby
PRS

3rd Trombone
Bucket
13

15 *Tempo*

rit. mp

25

44

56

3

68

4

87

14

103

16

119

p

mp

131

p

143

duet with Tpt 2

to OPEN

Cm

Cm Δ /B

Cm 7 /B \flat

D 7 /A

A \flat Δ

Gm 7

Fm 7

Gm 7

A \flat Δ

B \flat 6

solo on E Aeolian for 16 bars(G major scale)

Cm

157

Em

C Δ /E

Esus 4

C Δ /E

Em 7 /D

C Δ

Bm 7 (b9)

Am 7

Bm 7 (b9)

C Δ

D 6 (7)

Em

C Δ -5

F \sharp \emptyset /B

Em

173

duet with tenor

G Aeolian (Bb major scale) for 16 bars)

Gm

E \flat Δ /G

Gsus 4

E \flat Δ /G

Gm 7 /F

E \flat Δ Dm⁷(b9) Cm⁷ Dm⁷(b9) E \flat Δ F⁶(7)

Gm E \flat Δ A^o/D Gm 189 12 201 9

213 13 227

mp

243 *mf*

mf *cresc.* 259 2

p *mp* 2

271 *mp*

283

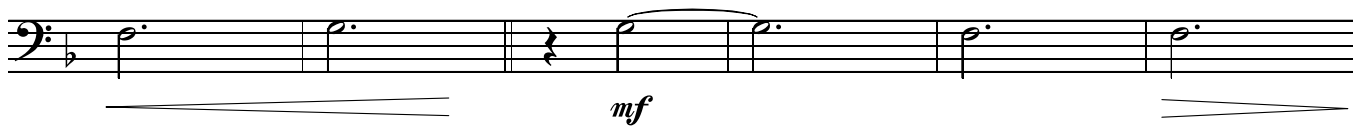

VOLK'S SONG

Paul Busby
PRS

♩ = 180

Bucket

Bass Trombone

13

15 *Tempo*

rit.

mp

25

p

cresc.

mp

44

mp

56

4

mp

68

4

mp

14

103

16

119

p

mp

131

p

143

to OPEN

7

157

mp

173

14

mp *cresc.*

189

7

f *mp*

cresc.

201

9

213

13

227

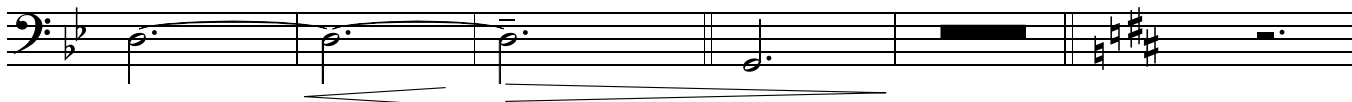

mp

243

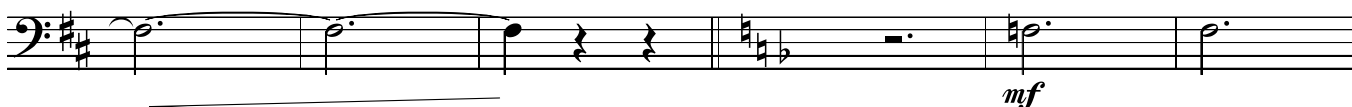

mf

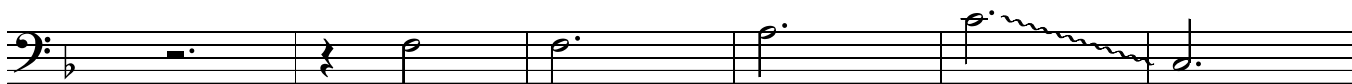

mf cresc.

259

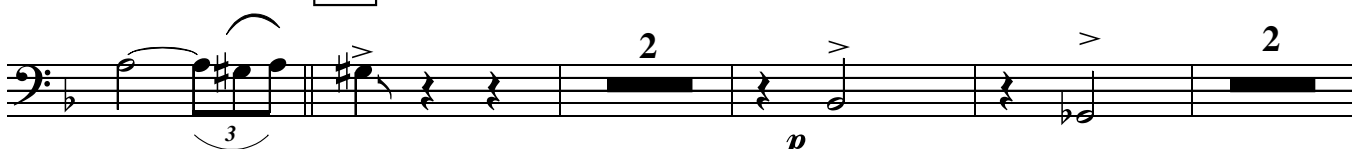

p

271

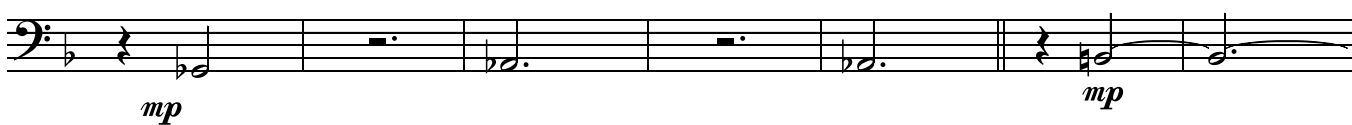

mp

mp

283

mf

mf

♩ = 180

Flute cue

VOLK'S SONG

Paul Busby
PRS

Piano - Rhodes

15 Tempo

25 play

44

$D\flat\Delta/C$ $C7-5$ **68** Fm add G $Fm\Delta/E$ $Fm7/E\flat$ $G7/D$

mf

$D\flat\Delta$ Cm^{11} no 9 $B\flat m^9$ Cm^{11} no 9 $D\flat\Delta$ $E\flat^{69}$

mp *mf*

Fm $G\emptyset/F$ Fm

soprano solo

$G\emptyset/F$ Fm **87** Am^9 $F\Delta/A$ $Asus^4$

$F\Delta/A$ Am^7/G $F\Delta$ Em^{11} no 9 Dm^7 Em^{11} no 9

$F\Delta$ G^{69} Am add B $F\Delta-5$ $B\emptyset/E$ Am add B

103 *Sop+Tpt*

Cm add D $A\flat\Delta/C$ $Csus^4$ $A\flat\Delta/C$ $Cm^7/B\flat$

$A\flat\Delta$ Gm^{11} no 9 Fm^7 Gm^{11} no 9 $A\flat\Delta$ $B\flat^{69}$

Cm add D $A\flat\Delta+5$ G^7sus^4 Cm add D **119** *Tpt* $D\flat m^9$

mp

$D\flat m^9$ Em^9

$C\sharp\emptyset/F\sharp$ $G\Delta/F\sharp$ $C\sharp\emptyset/F\sharp$ **131** Am^9

mp

Am⁹ Fm⁹

D^ø/G G⁷⁻⁹ **143** Cm add D Cm^Δ/B

Tpt+Tbn

Cm⁷/B^b D⁷/A A^bΔ Gm⁷ no 9 Fm⁷ Gm⁷ no 9

A^bΔ B^b6⁹ Cm

157 *Tbn*
Em add F# C^Δ/E Esus⁴ C^Δ/E Em⁷/D

C^Δ Bm¹¹no 9 Am⁷ Bm¹¹no 9 C^Δ D⁶9

Em add F# C^Δ-5 F#^ø/B Em add F# **173** *Tbn+Ten*
Gm add A

mp cresc.

E^bΔ/G Gsus⁴ E^bΔ/G Gm⁷/F E^bΔ Dm¹¹no 9

Cm¹¹ Dm¹¹no 9 E^bΔ F⁶9 Gm add A E^bΔ-5

A^ø/D Gm add A **189** *Tenor*
E^bm⁹

mp cresc.

Bm⁹ A^bø/D^b

$A\flat\emptyset/D\flat$ 201 Em^9

Cm^9 $A\emptyset/D$

Tenor+Tbn

$A\emptyset/D$ D^{7-9} 213 $Gm\ add\ A$ Gm^Δ/F^\sharp Gm^7/F A^7/E

$E\flat^\Delta$ $Dm^{11\ no\ 9}$ Cm^7 $Dm^{11\ no\ 9}$ $E\flat$ F^{69}

Gm 227 *Tbn* $Bm\ add\ C^\sharp$

mp

G^Δ/B $Bsus^4$ $G^\Delta-5/B$ Bm^7/A G^Δ $F^\sharp m^{11\ no\ 9}$

Em^7 $F^\sharp m^{11\ no\ 9}$ G^Δ A^{69} $Bm\ add\ C^\sharp$ $G^\Delta-5$

243 *Tbn+Alto*

$C^\sharp\emptyset/F^\sharp$ $Bm\ add\ C^\sharp$ $Dm\ add\ E$ $B\flat^\Delta/D$ $Dsus^4$

mf

$B\flat^\Delta/D$ Dm^7/C $B\flat^\Delta$ $Am^{11\ no\ 9}$ Gm^7 $Am^{11\ no\ 9}$

$B\flat^\Delta$ C^{69} $Dm\ add\ E$ $B\flat^\Delta-5$ $E\emptyset/A$ $Dm\ add\ E$

Alto (tune on Bass/Ten/Flute)

259 $B\flat m^9$ $G\flat m^9$

Gbm⁹ Eb^ø/Ab

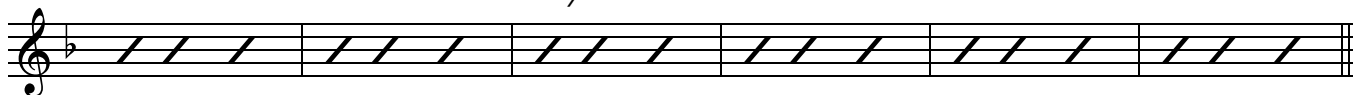

271

Bm⁹ Gm⁹

mp

Gm⁹ G^ø/C Db^Δ/C C7-9

283 *Soprano - tune*

Fm add G Fm^Δ/E Fm⁷/Eb G⁷/D Db^Δ Cm⁷

mf

Bbm⁹ Cm¹¹ *Flute cue* Db^Δ Eb⁶⁹

rit. *p*

Db^Δ/F Cm⁷/F F² *Flute cadenza*

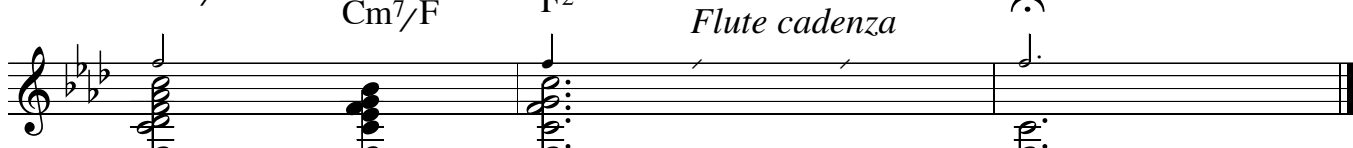

rit. 8vb

♩ = 180
Guitar

Flute cue

VOLK'S SONG

Paul Busby
PRS

15 Tempo

$D\flat\Delta/C$ $C7-5$ **68** Fm add G $Fm\Delta/E$ $Fm7/E\flat$ $G7/D$

mf

$D\flat\Delta$ Cm^{11} no 9 $B\flat m9$ Cm^{11} no 9 $D\flat\Delta$ $E\flat^{69}$

mp *mf*

Fm $G\emptyset/F$ Fm

soprano solo

$G\emptyset/F$ Fm **87** Am^9 $F\Delta/A$ $Asus^4$

$F\Delta/A$ Am^7/G $F\Delta$ Em^{11} no 9 Dm^7 Em^{11} no 9

$F\Delta$ G^{69} Am add B $F\Delta-5$ $B\emptyset/E$ Am add B

103 *Sop+Tpt*

Cm add D $A\flat\Delta/C$ $Csus^4$ $A\flat\Delta/C$ $Cm^7/B\flat$

$A\flat\Delta$ Gm^{11} no 9 Fm^7 Gm^{11} no 9 $A\flat\Delta$ $B\flat^{69}$

Cm add D $A\flat\Delta+5$ G^7sus^4 Cm add D **119** *Tpt* $D\flat m^9$

mp

$D\flat m^9$ Em^9

$C\sharp\emptyset/F\sharp$ $G\Delta/F\sharp$ $C\sharp\emptyset/F\sharp$ **131** Am^9

mp

Am⁹ Fm⁹

D^ø/G G⁷⁻⁹ **143** Cm add D Cm^Δ/B

Tpt+Tbn

Cm⁷/B^b D⁷/A A^bΔ Gm⁷ no 9 Fm⁷ Gm⁷ no 9

A^bΔ B^b6⁹ Cm

157 *Tbn*
Em add F# C^Δ/E Esus⁴ C^Δ/E Em⁷/D

C^Δ Bm¹¹no 9 Am⁷ Bm¹¹no 9 C^Δ D⁶9

Em add F# C^Δ-5 F[#]ø/B Em add F# **173** *Tbn+Ten*
Gm add A

mp cresc.

E^bΔ/G Gsus⁴ E^bΔ/G Gm⁷/F E^bΔ Dm¹¹no 9

Cm¹¹ Dm¹¹no 9 E^bΔ F⁶9 Gm add A E^bΔ-5

A^ø/D Gm add A **189** *Tenor*
E^bm⁹

mp cresc.

Bm⁹ A^bø/D^b

$A\flat\emptyset/D\flat$ 201 Em^9

Cm^9 $A\emptyset/D$

Tenor+Tbn

$A\emptyset/D$ D^{7-9} 213 $Gm\ add\ A$ $Gm\Delta/F\#$ Gm^7/F A^7/E

$E\flat\Delta$ $Dm^{11\ no\ 9}$ Cm^7 $Dm^{11\ no\ 9}$ $E\flat$ F^{69}

Gm 227 *Tbn* $Bm\ add\ C\#$

mp

$G\Delta/B$ $Bsus^4$ $G\Delta-5/B$ Bm^7/A $G\Delta$ $F\#m^{11\ no\ 9}$

Em^7 $F\#m^{11\ no\ 9}$ $G\Delta$ A^{69} $Bm\ add\ C\#$ $G\Delta-5$

243 *Tbn+Alto*

$C\#\emptyset/F\#$ $Bm\ add\ C\#$ $Dm\ add\ E$ $B\flat\Delta/D$ $Dsus^4$

$B\flat\Delta/D$ Dm^7/C $B\flat\Delta$ $Am^{11\ no\ 9}$ Gm^7 $Am^{11\ no\ 9}$

$B\flat\Delta$ C^{69} $Dm\ add\ E$ $B\flat\Delta-5$ $E\emptyset/A$ $Dm\ add\ E$

Alto (tune on Bass/Ten/Flute)

259 $B\flat m^9$ $G\flat m^9$

G \flat m⁹ Eb \emptyset /A \flat

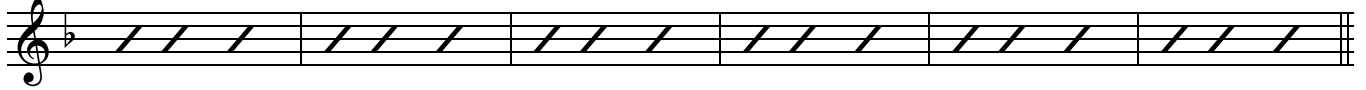

271

Bm⁹ Gm⁹

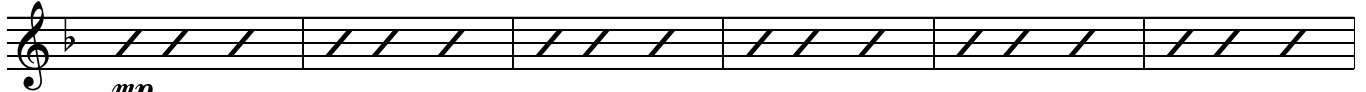

mp

Gm⁹ G \emptyset /C Db Δ /C C7-9

283 *Soprano - tune*

Fm add G Fm Δ /E Fm⁷/E \flat G⁷/D Db Δ Cm⁷

mf

B \flat m⁹ Cm¹¹ *Flute cue* Db Δ Eb⁶9

rit. *p*

Db Δ /F Cm⁷/F *as is* *Flute cadenza*

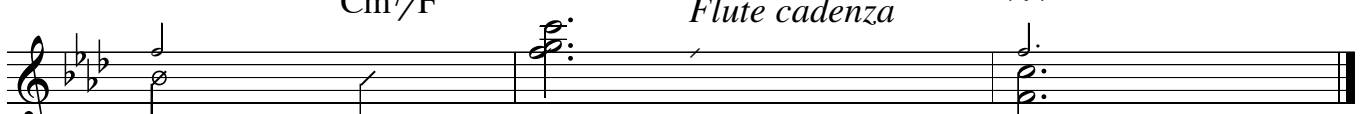

rit.

VOLK'S SONG

♩ = 180

solo flute

Paul Busby
PRS

Bass

13

15 Tempo *trombones in*

9

25

44

56

68

not in 3

Volk's Song p.2
Bass

87 Am F/A Asus⁴ F/A Am⁷/G

F Em⁷ Dm⁷ Em⁷ F G

Am F E⁷sus⁴ Am 103 Cm

A^b/C Csus⁴ A^b/C Cm⁷/B^b A^b Gm⁷

Fm⁷ Gm⁷ A^b B^b Cm A^b

119 in 3

G⁷sus⁴ Cm D^bm⁷

Em⁷ C[#]∅ / F[#]

G^Δ / F[#] C[#]∅ / F[#] 131 Am⁷

Fm⁷ D[∅] / G

143 not in 3

G⁷+5 Cm Cm/B Cm⁷/B^b D⁷/A

A^b Gm⁷ Fm⁷ Gm⁷ A^b B^b

157

in 3
Em

Volk's Song
Bass

Cm

C/E

Esus⁴

C/E

Em⁷/D

C

Bm⁷

Am⁷

Bm⁷

C

D

Em

C

B⁷sus⁴

Em

173

Gm

E \flat /G

Gsus⁴

E \flat /G

Gm⁷/F

E \flat

Dm⁷

Cm⁷

Dm⁷

E \flat

F

Gm

E \flat

D⁷sus⁴

Gm

189

E \flat m⁷

Bm⁷

A \flat \emptyset /
D \flat

201

Em⁷

Cm⁷

A \emptyset /
D

D⁷-⁹

213

Gm

Gm/F \sharp

Gm⁷/F

A⁷/E

E \flat

Dm⁷

Cm⁷

Dm⁷

E \flat

F

Gm

227

not in 3

Volk's Song p.4
Bass

Bm G/B B₇ B₇ G/B B₇/A

G F#m⁷ Em⁷ F#m⁷ G A

Bm G F#⁷ Bm 243 Dm

B^b/D D₇ B^b/D D₇/C B^b Am⁷

Gm⁷ Am⁷ B^b C Dm B^b

A⁷ Dm

259

271

283

rit.

VOLK'S SONG

Jazz Waltz
Paul Busby
PRS

♩ = 180

Flute

Drums

13

15 *Tempo brushes*

rit. p

25 *Soprano*

44 *Saxes Brass*

p mp

56 *Saxes* *Tbns* 68 *Tpts* *Flute/Clar*

play 4 play 8 play 4 play 4

Brass

87 *Soprano solo*

103 *Sop + Tpt*

mf

119 *Tpt with Tbns & Sxs* 131 *Tpt add Flute & Clar* 143 *Tpt + Tbn* 157 *Tbn*

play 12 play 12 play 14 play 16

173 *Tbn + Tenor*

mp cresc.

189 *Tenor with Brass*

201 *Tenor with Flute, Clar & Alto*

mp cresc. dim.

213 *Tenor + Tpt* 227 *Tpt with Tbns*

play 14

Tpts/Sxs

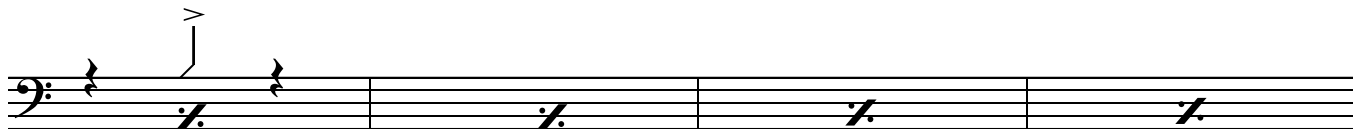
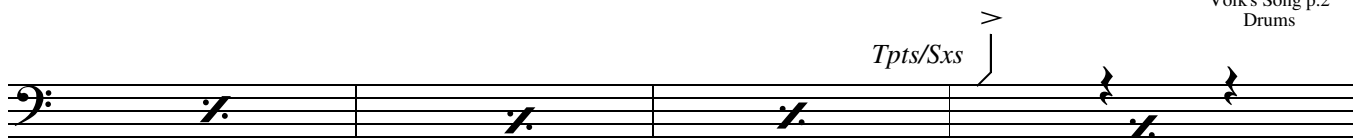

243 Tpt + Alto
with Tbns
play 11

259 Alto
with Sop etc
play 12

271 Alto
with Sop etc
play 4

Alto
with Tpts
play 8

283 Soprano - tune
play 7

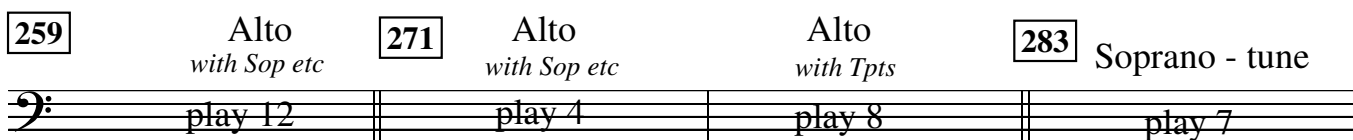

Flute **291** flute cadenza when ready
let ring

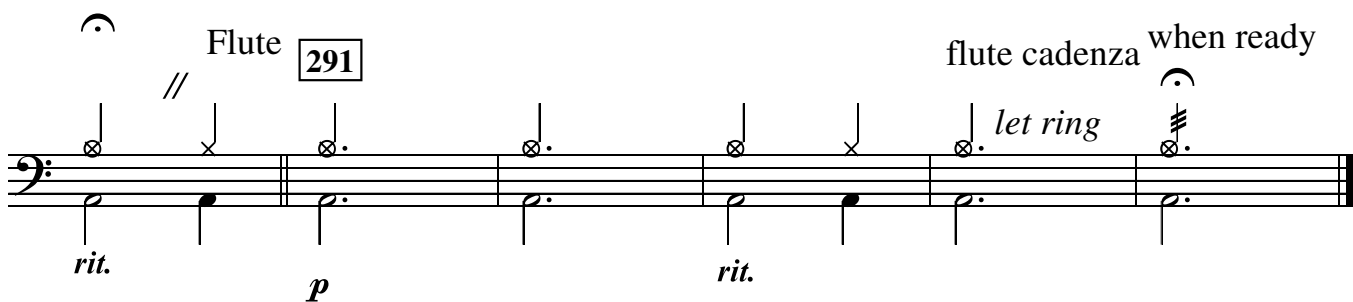

Leadsheet

VOLK'S SONG

Paul Busby
PRS

Flute solo

♩ = 180

15 *Tempo*

rit.

mp

Alt/Ten

Tbns

mp

Soprano

mp

Tpts 3&4/Tbns

Brass

25

p

Tbns div

Alt/Ten p

mp

Alt/Ten

Brass

Fl/Clar

44

mp

Tbns div

Tpts

mp

Fl/Clar/Alt/Ten/Sop - div

mp

56

Tbn div

mp

Fl/Sop & vb

mp

68

Alt/Ten unis

Flute/Clar unis

mf

Tpts (1st Tpt lead)

mp

Tbns div

mf

WW/Saxes div

Tpts/Sop unis

mf

Tbns div

mf

Clar/Alt/Ten 8s

143

Tpt2 & Tbn3 solo

7 bars
Tpt/Tbn solo
Tbns to open

157

Tbn 3 solo

Tbns
mp
mp
Tbn 3 solo

173

Tbn3/Ten solo

Fl/Sop/Clar/Alt

Sop/Alt
13 bars Tbn3 solo
mp
Brass div
cresc.
mp
mp
mp

cresc.
f
7 bars Tbn3/Ten solo

189

Ten solo

mp
cresc.
Brass div

Fl/Clar/Sop/Alt div

dim.
mp

201 Ten solo cont'd

213

227

Fl/Reeds/Tpts div

243 2nd Alto & Tpt 4 solo

Tpts, Clar, Ten, Sop div

259

2nd Alto solo

Fl/Reeds div 271

soprano

Brass div

mf

F/Clar unis add Sxs div

mf

mf

Brass div

mf

Flute Tempo

rit.

mf

rhythm section

Flute cadenza *when ready*

rit.