

# I'M JUST WILDS ABOUT BUSBY

This piece is dedicated to Sir Charles Busby and Amon Wilds, or Wilde - I've seen it spelt both ways.

These two architects designed much of Regency Brighton, including Brunswick Square (see photo above).

I imagined this as sort of Jeekyll and Hyde piece: their refined and elegant buidings contrasted with a wild (or Wilds) side to their characters or their business relationship.

The line-up is for a conventional big band. There are solos for the 2nd Alto, 2nd Trombone and Piano. It is more important to play this with gusto than to be to fastidious with the accuracy which might kill the spirit of it. Have fun.

Postscript: I was delighted to discover that the venue for the gig on 2nd December when the whole of the Brighton Suite will be performed will be the Unitarian Church in Brighton which was designed by Amon Wilds.

♩ = 110

# I'M JUST WILDS ABOUT BUSBY

Swing  
Paul Busby  
PRS

1st Alto

6 7

*mp*

*mf*

23

*dim.* 2

40 16 56 16 till ready Drum fill

74 16 90 4

*mp*

*mf* *dim.*

106

122

140

Tbn  
7

148

16

164

180

196

213

229

237

slower 12/8 feel

Wilds p.4  
1st Alto

241

when ready

note: play scoops very lightly

♩ = 110

# I'M JUST WILDS ABOUT BUSBY

Swing  
Paul Busby  
PRS

2nd Alto

solo 7

5

23

2 40 16 56 16

till ready *Drum fill* 74 Solo ad lib

D7 C7 D7 Bb7-5 E7 D7 E7 C7-5

G#7 G7 F#7 F7 E7+5 **90** A7 G7 A7 F7

D7 C7 D7 Bb7 E7 D7 C7 G#7

G7 F#7 F7 E7-9 **106** A7 G7 A7 F7

D7 C7 D7 Bb7 E7 D7 E7 C7

**122**  
G#7 G7 F#7 F7 E7+5 A7 G7 A7 F7-5

D7 C7 D7 Bb7 E7 D7 C7 G#7

G7 F#7 F7 E7-9

**140** *Tbn* **148** *Tbn + Piano* **164** 7

*mp* *mp* *mp* *mp*

**180** *mp*

237

slower 12/8 feel

Wilds p.4  
2nd Alto

*solo*

241

*rit.*

# I'M JUST WILDS ABOUT BUSBY

Swing  
Paul Busby  
PRS

♩ = 110

1st Tenor

106

*mp*

122

*mp*

*mp* *mp*

*mp* *cresc.*

140

Tbn  
7

148

16

164

*p*

*mp* *mp*

180

*mp* *mp* *mp*

196

11

*mf*

213

*mf* wild

wild *mf*

*mf* wild *f*

*mp* wild - no need to stick to chords

229

B9+11 Bb9+11 *f*

237 slower 12/8 feel

*rit.*

3 3

241

when ready

3

*rit.*

note: play scoops very lightly

♩ = 110

# I'M JUST WILDS ABOUT BUSBY

Swing  
Paul Busby  
PRS

2nd Tenor

6 7

*mp*

23

*mf*

*dim.*

2 40 16

56 16 till ready Drum fill 74 16 90 4

*mp*

*mf* *dim.*

106

*mp*

122

140

Tbn

148

16

164

7

180

196 11

*mf*

213

*mf*

*wild*

*mf*

*wild*

*mf*

*f*

*mp*

*mp*

*wild - no need to stick to chords*

C#9+11

C9+11

B9+11

229

Bb9+11

*f*

237

slower 12/8 feel

*rit.*

241

when ready

*rit.*

note: play scoops very lightly

♩ = 110

# I'M JUST WILDS ABOUT BUSBY

Swing  
Paul Busby  
PRS

Baritone

6 7 11

*mp*

23

*mf*

*dim.*

2 40 16

56 16 till ready Drum fill 74 16

90 4 *mp*

*mf* *dim.*

106 *mp*

wild - no need to stick to chords

note: play scoops lightly

122 3 *mp*

140 *f* Tbn 2 7

148 16 164 16 180 *double-time feel* *mp*

196 7 *p*

213 *mf* *mf*

*cresc.*

*mf* *mf*

*f*

229

*f*

*f* *rit.*

237

12/8 feel - much slower

241

anything when ready

*rit.*

note: play scoops very lightly

♩ = 110

# I'M JUST WILDS ABOUT BUSBY

Swing  
Paul Busby  
PRS

## 2nd Trumpet

6 7 16 23

*mp*

*>*

*>* *3* *3* *dim.*

2 40 16 56 16

till ready Drum fill 74 Alto 16 90 8

*mp* *mf*

4 106 *mp*

*>* *mf*

*>*

*>*

122 3 *mp*

140 *f* Tbn 2 3 7

148 16 164 16 180 *double-time feel* *mp*

*mf* 4

196 7 *p*

*cresc.*

213 *mf* *mf*

229

237

12/8 feel - much slower

241

anything

when ready

♩ = 110

# I'M JUST WILDS ABOUT BUSBY

Swing  
Paul Busby  
PRS

## 3rd Trumpet

6      7      16      23

*mp*

*dim.*

2      40      16      56      16

till ready      Drum fill      74      Alto      90      8

16      16

*mp*      *mf*

4      106

*mp*

122 3 *mp*

140 *f* Tbn 2 7

148 16 164 16 180 *double-time feel* *mp*

196 7 *p*

213 *mf* *mf*

*cresc.*

229

237

12/8 feel - much slower

241

122 3 *mp*

140 *f* Tbn 2 3 7

148 16 164 16 180 *double-time feel* *mp*

*mf* 4

196 7 *p*

*cresc.*

213 *mf* *mf*

229

237

12/8 feel - much slower

*rit.*

241

anything

when ready

♩ = 110

# I'M JUST WILDS ABOUT BUSBY

Swing  
Paul Busby  
PRS

1st Trombone

6 7 16 23 *mp*

*dim.* 2 40 16 56 16

till ready *Drum fill* 74 *Alto* 16 90 *mp*

3

106 *mp*

*cresc.*

213

229

237 12/8 feel - much slower

*rit.*

241

note: play scoops very lightly

♩ = 110

2nd Trombone

# I'M JUST WILDS ABOUT BUSBY

Swing  
Paul Busby  
PRS

6 7 16 23 *mp*

*dim.*

2 40 16 56 16

till ready Drum fill 74 *Alto* 16 90 *mp*

3 106 *mp*

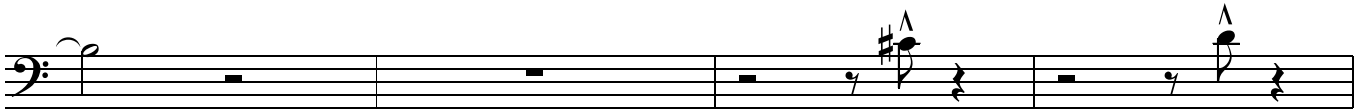

122

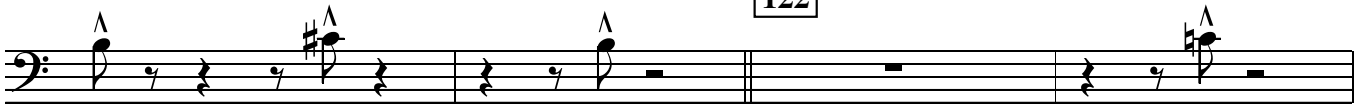

*mp*

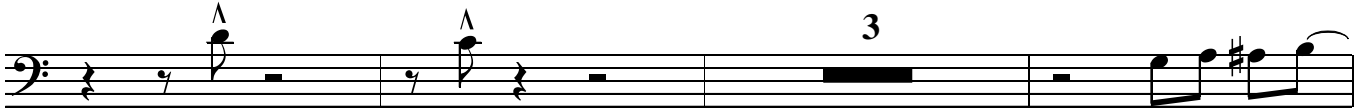

*mp*

140

148

*Piano backing*

*mf*

*no backing*

164 *Bass/Drums in*

180

F<sup>7</sup> E<sup>b</sup>7 F<sup>7</sup> D<sup>b</sup>7 G<sup>7</sup> F<sup>7</sup>

G<sup>7</sup> E<sup>b</sup>7 B<sup>7</sup> B<sup>b</sup>7 A<sup>9+11</sup> A<sup>b</sup>7 G<sup>7+5</sup>

196

C<sup>7</sup> B<sup>b</sup>7 C<sup>7</sup> A<sup>b</sup>7 F<sup>7</sup> E<sup>b</sup>7

F<sup>7</sup> D<sup>b</sup>7 G<sup>9+11</sup> F<sup>9</sup> E<sup>b</sup>9 B<sup>9</sup>

213

B<sup>b</sup>9+11 A<sup>7-9-5</sup> A<sup>b</sup>9+11 G<sup>7</sup>alt

229

rit.

237 12/8 feel - much slower

Wilds p.4  
2nd Trombone

241

when ready

♩ = 110

# I'M JUST WILDS ABOUT BUSBY

Swing  
Paul Busby  
PRS

3rd Trombone

6 7 16 23

*mp*

dim.

2 40 16 56 16

till ready Drum fill 74 Alto 16 90

*mp*

3

106

*mp*

122

*mp*

*mp*

*mf*

140

Tbn 2

7

148

16

164

12

*mp*

180

*mp*

*>*

196

*p*

*cresc.*

213

229

237 12/8 feel - much slower

*rit.*

241

anything when ready

♩ = 110

# I'M JUST WILDS ABOUT BUSBY

Swing  
Paul Busby  
PRS

Bass Trombone

6 7 16 23 *mp*

*dim.*

2 40 16 56 16

till ready *Drum fill* 74 *Alto* 16 90 *mp*

3 106 *mp*

122

140

Tbn 2  
7

148

16

164

11

180

196

213

229

237

12/8 feel - much slower

*rit.*

241

3

anything

when ready

*rit.*

# I'M JUST WILDS ABOUT BUSBY

Swing  
Paul Busby  
PRS

$\text{♩} = 110$  *solo*  
**Piano**

*Bass in*

*Alto in*

7/4

*mp*

7

C B $\flat$ 7 C A $\flat$ 7-5

*mp*

F7 E $\flat$ 7 F7 D $\flat$ 9

*mp*

G7 F7 G7 E $\flat$ 7

*mp*

B7 B $\flat$ 7 A7 A $\flat$ 7 G7+5

*mp*

23

C6 B $\flat$ 7 C6 A $\flat$ 7-5 F7 E $\flat$ 7

*mp*

F7 D $\flat$ 9+11 G7 F7 E $\flat$ 7 B9

*mp*

B $\flat$ 9 A9 A $\flat$ 9 G7

*mf*

*solo (unaccompanied)*

40

C B $\flat$ 9 C A $\flat$ 7-5 F7 E $\flat$ 7

*mp*

F7 D $\flat$ 7 G7 F7 G7 E $\flat$ 7

*mp*

B9 B $\flat$ 9 A9 A $\flat$ 9 G7-9+5 56 C B $\flat$ 9

*mp*

C Ab7 F7 Eb7 F7 Db7

G7 F7 Eb7 B7 Bb7 A7

when read nod to drums *Drums* **74** *Alto bass in* **90** 16 16

Ab7 G7 *till ready*

**106** C9 Bb9 C9 Ab9+11 F9 Eb9

*mp*

F9 Db9+11 G13 F9+11 G13 Eb9+11

**122** B9 Bb9 A9 Ab9 G7-9+5 C9 Bb9

C9 Ab9+11 F13 E F13 Db9+11

G13+11 F13+11 Eb13+11 B9 Bb9 A9

**140** *Trombone* 6

Ab9 G7-9

**148** *Trombone solo - just Piano backing* 16vb

C9 Bb9 C9 Ab9+11 F9 Eb9

F9 Db9 G9 F9 G9 Eb9

B<sup>9</sup> B<sup>b9</sup> A<sup>9</sup> A<sup>b9</sup> G<sup>7+5</sup> C<sup>9</sup> B<sup>b9</sup>

Saxes in

C<sup>9</sup> A<sup>b9+11</sup> F<sup>9</sup> E<sup>b9</sup> F<sup>9</sup> D<sup>b9+11</sup>

G<sup>9</sup> F<sup>9</sup> E<sup>b9</sup> B<sup>9</sup> B<sup>b9</sup> A<sup>9</sup>

Tpts in

A<sup>b9</sup> G<sup>7-9+5</sup> C<sup>9</sup> B<sup>b9</sup> C<sup>9</sup> A<sup>b9+11</sup>

F<sup>9</sup> E<sup>b9</sup> F<sup>9</sup> D<sup>b9+11</sup> G<sup>9</sup> F<sup>9</sup>

G<sup>9</sup> E<sup>b13+11</sup> B<sup>9</sup> B<sup>b9</sup> A<sup>9</sup> A<sup>b9</sup> G<sup>7-9+5</sup>

C<sup>9</sup> B<sup>b9</sup> C<sup>9</sup> A<sup>b9+11</sup> F<sup>9</sup> E<sup>b9</sup>

Brass in

Saxes in

F<sup>9</sup> D<sup>b9+11</sup> G<sup>13+11</sup> F<sup>13+11</sup> E<sup>b9</sup> B<sup>9</sup> B<sup>b9+11</sup>

cresc.

Ensemble

A<sup>7-9-5</sup> A<sup>b9+11</sup> G<sup>7-9+5</sup> C<sup>Δ</sup> B<sup>b9+11</sup> B<sup>b9</sup>

C<sup>Δ</sup> A<sup>b9+11</sup> F<sup>9+11</sup> E<sup>b9+11</sup> F<sup>9+11</sup> D<sup>b9+11</sup>

G<sup>9</sup> F<sup>9</sup> G<sup>9</sup> E<sup>b9</sup>

$B^{9+11}$   $B\flat^{9+11}$   $A^{9+11}$   $A\flat^{9+11}$   $G^{7+9+5}$  **229**  $C^\Delta$   $B\flat^9$

*f*

$C^\Delta$   $A\flat^{9+11}$   $F^9$   $E\flat^9$

$F^9$   $D\flat^{9+11}$  **237** *slow 12/8 feel*  $G^9$   $F^9$

*rit.*

$E\flat^9$   $B^9$  // **241**  $B\flat^9$   $A^9$

$A\flat^9$  Direct  $G^\Delta^9$

*rit.*

♩ = 110  
Guitar

# I'M JUST WILDS ABOUT BUSBY

Swing  
Paul Busby  
PRS

Alto in

6

106 *keep low profile*

Wilds p.2  
Guitar

C<sup>9</sup> B<sup>b9</sup> C<sup>9</sup> A<sup>b9+11</sup>

*p*

F<sup>9</sup> E<sup>b9</sup> F<sup>9</sup> D<sup>b9+11</sup> G<sup>13</sup> F<sup>9+11</sup>

G<sup>13</sup> E<sup>b9+11</sup> B<sup>9</sup> B<sup>b9</sup> A<sup>9</sup> A<sup>b9</sup> G<sup>7-9+5</sup>

122

C<sup>9</sup> B<sup>b9</sup> C<sup>9</sup> A<sup>b9+11</sup> F<sup>13</sup> E<sup>b13</sup>

F<sup>13</sup> D<sup>b9+11</sup> G<sup>13+11</sup> F<sup>13+11</sup> E<sup>b13+11</sup> B<sup>9</sup>

B<sup>b9</sup> A<sup>9</sup> A<sup>b9</sup> G<sup>7-9</sup>

140

*Trombone*

*Trombone solo - just Piano backing*

*Bass/Dms in*

164

7 148 16

*Saxes in*

C<sup>9</sup> A<sup>b9+11</sup> F<sup>9</sup> E<sup>b9</sup> F<sup>9</sup> D<sup>b9+11</sup>

G<sup>9</sup> F<sup>9</sup> E<sup>b9</sup> B<sup>9</sup> B<sup>b9</sup> A<sup>9</sup>

180 *Tpts in*

A<sup>b9</sup> G<sup>7-9+5</sup> C<sup>9</sup> B<sup>b9</sup> C<sup>9</sup> A<sup>b9+11</sup>

F<sup>9</sup> E<sup>b9</sup> F<sup>9</sup> D<sup>b9+11</sup> G<sup>9</sup> F<sup>9</sup>

G<sup>9</sup> E<sup>b</sup>13+11 B<sup>9</sup> B<sup>b</sup>9 A<sup>9</sup> A<sup>b</sup>9 G7-9+5

196 C<sup>9</sup> B<sup>b</sup>9 C<sup>9</sup> A<sup>b</sup>9+11 F<sup>9</sup> E<sup>b</sup>9

Brass in

Saxes in

F<sup>9</sup> D<sup>b</sup>9+11 G<sup>13</sup>+11 F<sup>13</sup>+11 E<sup>b</sup>9 B<sup>9</sup>

B<sup>b</sup>9+11 A<sup>7-9-5</sup> A<sup>b</sup>9+11 G<sup>7-9+5</sup>

Ensemble

213 C<sup>Δ</sup> B<sup>b</sup>9+11 B<sup>b</sup>9 C<sup>Δ</sup> A<sup>b</sup>9+11 F<sup>9+11</sup> E<sup>b</sup>9+11

*mf*

F<sup>9+11</sup> D<sup>b</sup>9+11 G<sup>9</sup> F<sup>9</sup> G<sup>9</sup> E<sup>b</sup>9

B<sup>9+11</sup> B<sup>b</sup>9+11 A<sup>9+11</sup> A<sup>b</sup>9+11 G<sup>7+9+5</sup> 229 C<sup>Δ</sup> B<sup>b</sup>9

C<sup>Δ</sup> A<sup>b</sup>9+11 F<sup>9</sup> E<sup>b</sup>9 F<sup>9</sup> D<sup>b</sup>9+11

*rit.*

237 slow 12/8 feel G<sup>9</sup> F<sup>9</sup> E B<sup>9</sup> //

241 Directed

*rit.*

♩ = 110  
Bass

# I'M JUST WILDS ABOUT BUSBY

Swing  
Paul Busby  
PRS

7

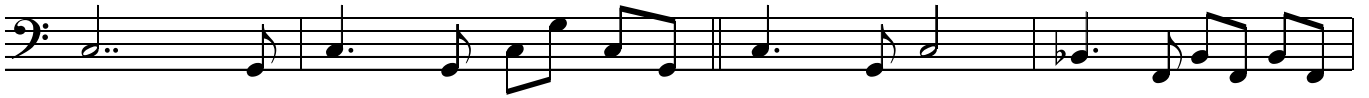

23

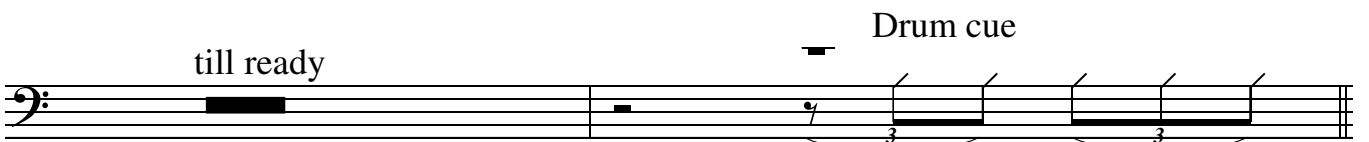
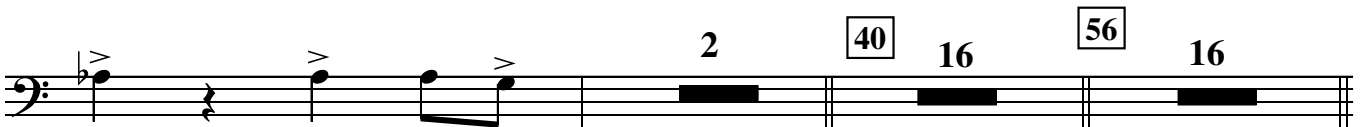
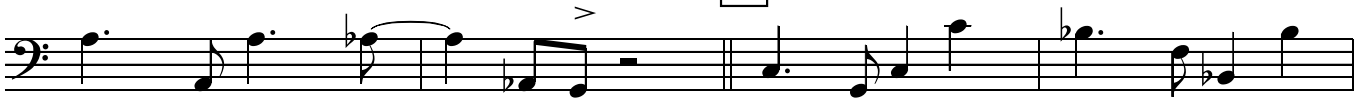

74 *in 4*

C7 Bb7 C7 Ab7 F7 Eb7

F7 Db7 G7 F7 G7 Eb7

B7 Bb7 A7 Ab7 G7+5 **90** C7 Bb7

C7 Ab7 F7 Eb7 F7 Db7

G7 F7 Eb7 B7 Bb7 A7

**106** Ab7 G7 C7 Bb7 C7 Ab7

F7 Eb7 F7 Db7 G7 F7

G7 Eb7 B7 Bb7 A7 Ab7 G7+5

**122** C7 Bb7 C7 Ab7 F7 Eb7

F7 Db7 G7 F7 G7 B7 Bb7

A7 G7-9 **140** Trombone **148** 7 16

**164** *in 2 or 4*

C<sup>7</sup> B<sup>b7</sup> C<sup>7</sup> A<sup>b7</sup> F<sup>7</sup> E<sup>b7</sup>

F<sup>7</sup> D<sup>b7</sup> G<sup>7</sup> F<sup>7</sup> E<sup>b7</sup> B<sup>7</sup>

**180** *in 4*

B<sup>b7</sup> A<sup>7</sup> A<sup>b7</sup> G<sup>7-9+5</sup> C<sup>7</sup> B<sup>b7</sup>

C<sup>7</sup> A<sup>b7</sup> F<sup>7</sup> E<sup>b7</sup> F<sup>7</sup> D<sup>b7</sup>

G<sup>7</sup> F<sup>7</sup> G<sup>7</sup> E<sup>b7</sup> B<sup>7</sup> B<sup>b7</sup>

**196**

A<sup>7</sup> A<sup>b7</sup> G<sup>7-9+5</sup> C<sup>7</sup> B<sup>b7</sup> C<sup>7</sup> A<sup>b7</sup>

F<sup>7</sup> E<sup>b7</sup> F<sup>7</sup> D<sup>b7</sup> G<sup>7</sup> F<sup>7</sup>

E<sup>b7</sup> B<sup>7</sup> B<sup>b7</sup> A<sup>7alt</sup> A<sup>b7</sup> G<sup>7alt</sup>

**213** *(in 4) Ensemble*

C<sup>Δ</sup> B<sup>b7</sup> C<sup>Δ</sup> A<sup>b7</sup> F<sup>7</sup> E<sup>b7</sup>

F<sup>7</sup> D<sup>b7</sup> G<sup>7</sup> F<sup>7</sup> G<sup>7</sup> E<sup>b7</sup>

B<sup>7</sup> B<sup>b7</sup> A<sup>7</sup> A<sup>b7</sup> G<sup>7</sup>

229 in 2

Wilds p.4  
Bass

C $\Delta$  B $\flat$ 7 C $\Delta$  A $\flat$ 7 F7 E $\flat$ 7

F7

D $\flat$ 7

237 slow 12/8 feel

*rit.*

241

when ready

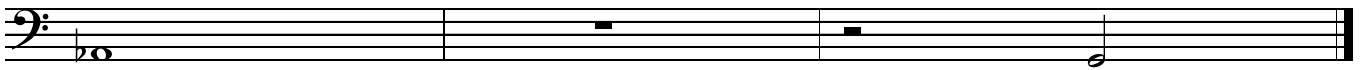

*rit.*

213 Ensemble

229 in 2

237

241

when ready

♩ = 110

# I'M JUST WILDS ABOUT BUSBY

Swing  
Paul Busby  
PRS

Leadsheet *Piano*

106

122

Saxes unis

140

148

164

Tbn solo contd

Saxes unis

Saxes div

180

Tbn solo contd

Tpts unis (double tempo feel)

*Saxes unis*

*Tpts div*

*Tbns div*

*mp*

196

*7 bars Tbn solo with rhythm section*

*Brass div*

*p*

*cresc.*

*Saxes unis*

*mf*

*Brass div*

213

*mf Ensemble div*

*Alt1/Ten1 fill*

*Tenors fill*

*mf*

229

slower 12/8 feel

237

241

ends on Gmaj7  
when they're ready