

♩ = 180

BONFIRE

Latin
Paul Busby
PRS

1st Alto

7

9

mp

29

mf

38

mp

mf *f*

48 8 56 12

68

mp

4
tr 
mp

76 **2** *mf*

mf

mf

mf

2 **96**

3 *mf* **3**

104 *swing* **7** **112** **4** *mp*

4 **124**

mf

2 **132** *mf*

solo with other saxes

6 140 4 144 G7alt C Δ

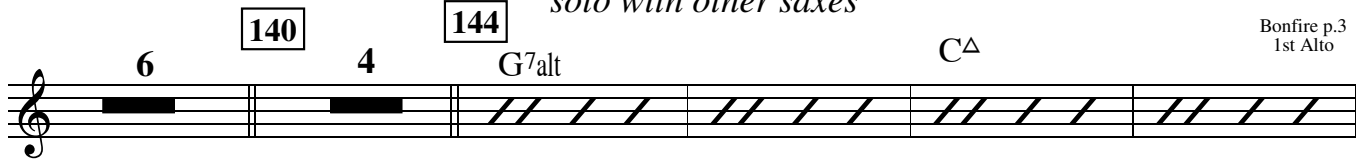

B7alt Em7 A9

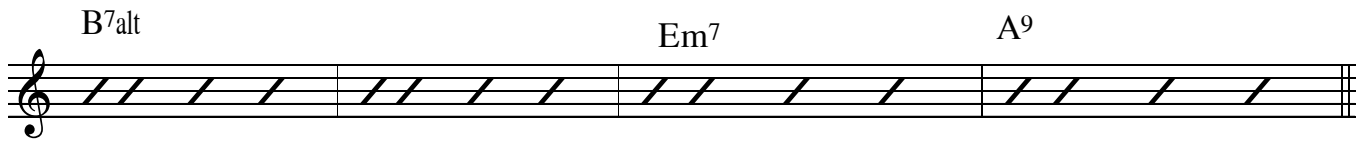

152 D7sus4

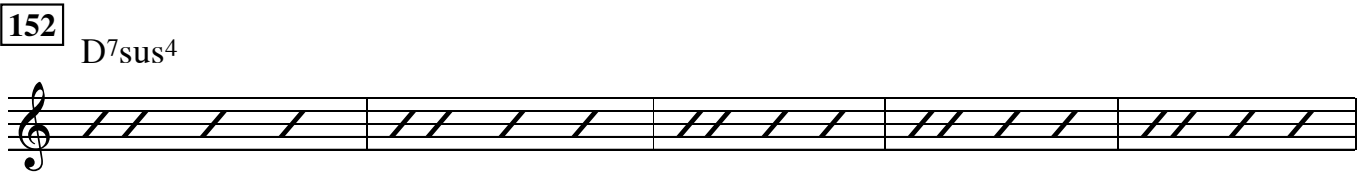

E \flat 7sus4

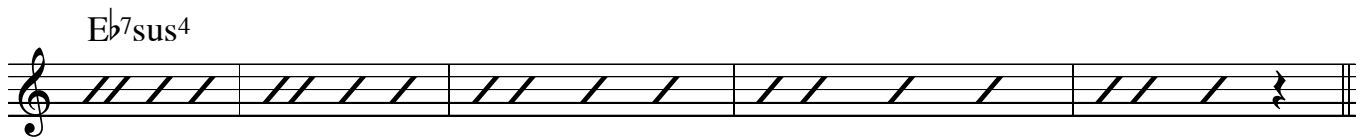

162 Latin 166 4 p

172 mp

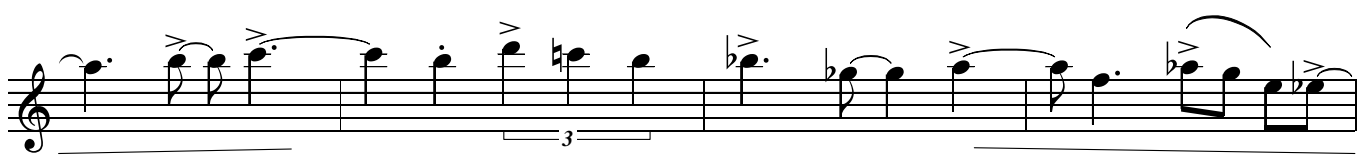

182 mp 3 cresc. 3 3

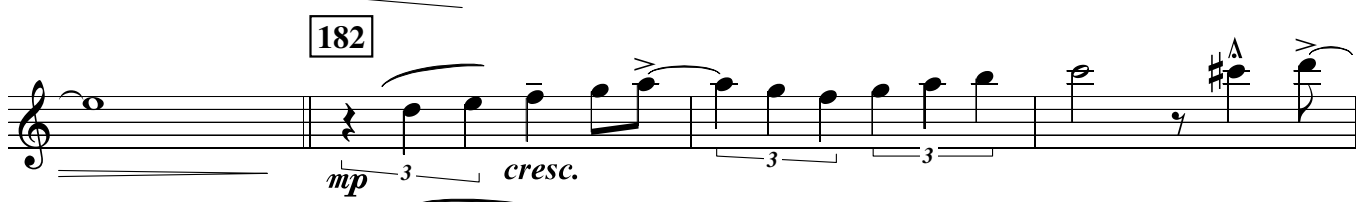

186 f dim.

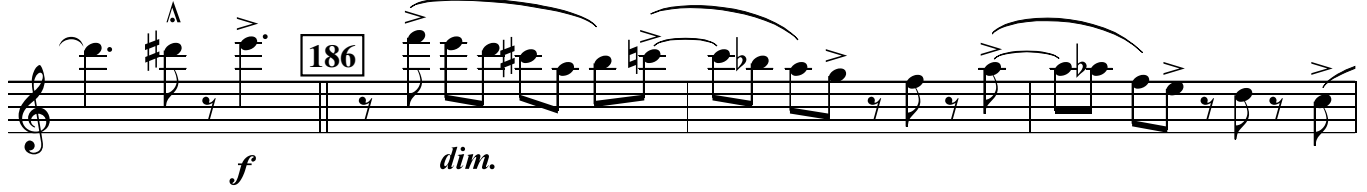

♩ = 180

2nd Alto

BONFIRE

Latin
Paul Busby
PRS

4 *lead* *unis*

mp *mp*

9

29

38

lead

no lead

mf *mf*

f

48

8

56

12

68

mp

76

96

104 *swing*

112

124

mf

132

140

solo with other saxes

144

Bonfire p.3
2nd Alto

6 A^{Δ} $A^{\flat\Delta}$ $G7^{alt}$

C^{Δ} $B7^{alt}$ $Em7$ A^9

152

$D7^{sus4}$

$E^{\flat7sus4}$

162

Latin

166

4 *p*

mp 172

182

mp *cresc.*

186

f *dim.*

pp

193

199

223

232

lead

no lead

238

♩ = 180

1st Tenor

BONFIRE

Latin
Paul Busby
PRS

4 2

mp

9

mp

mp

mp

mp

mp

29

mp

38 2

mf

mf *f*

48 8 56 12

mf

68

mp

4
tr
mp

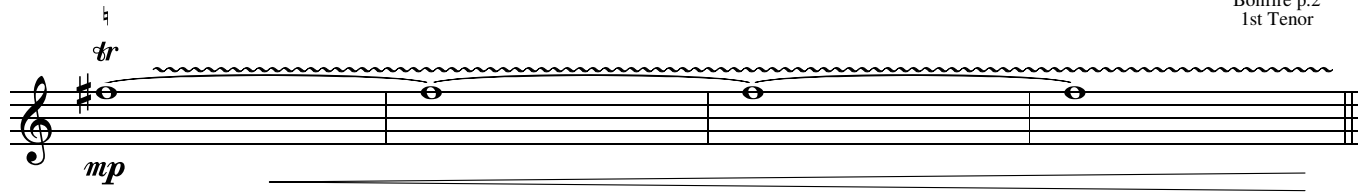

76

2

mf

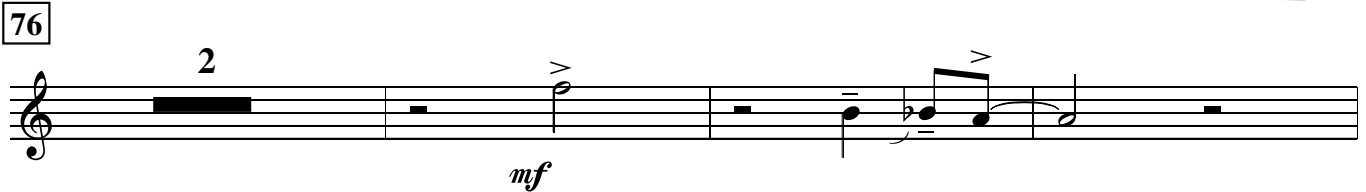

A

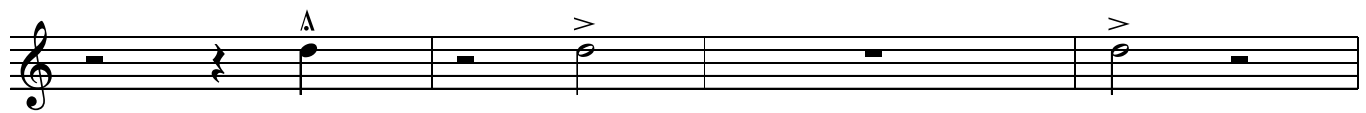

A

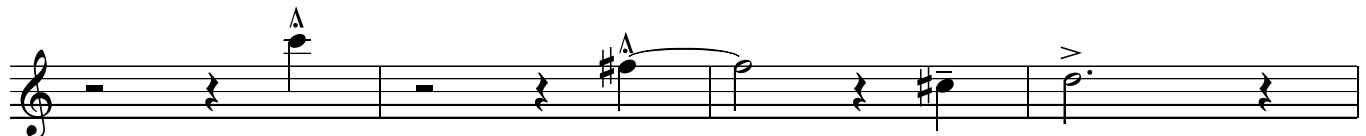

A

2

96

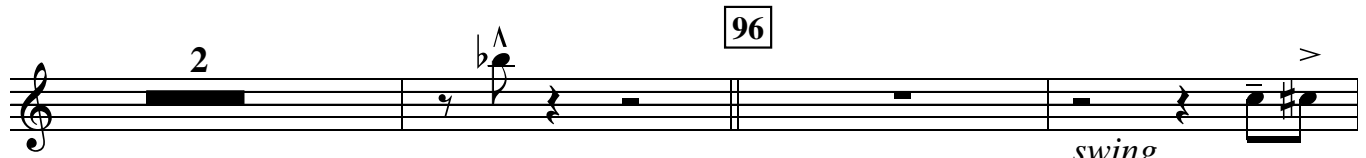

3

2

104

swing solo ad lib

A Δ

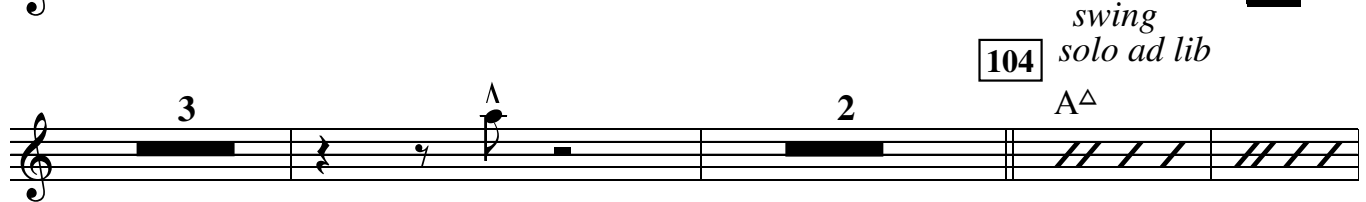

G Δ

F Δ

E Δ

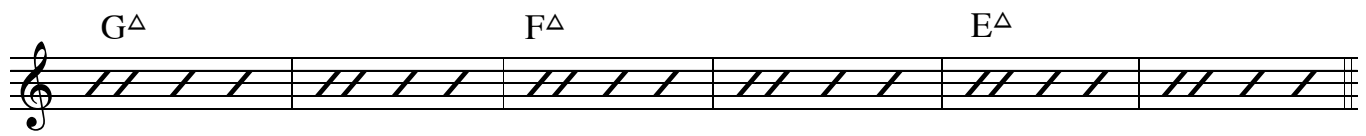

112

D Δ

D $\flat\Delta$

C7alt

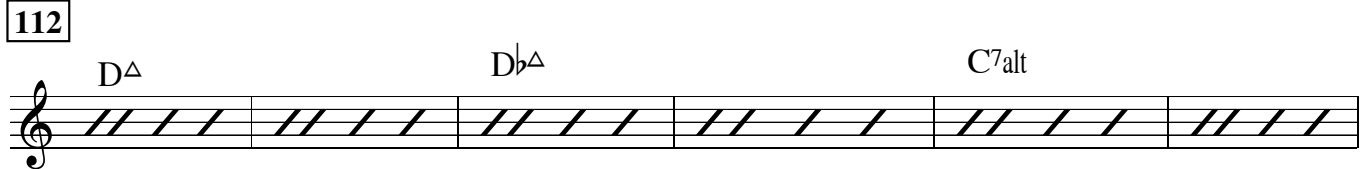

F Δ +11

E7+9 E7alt

Am7

D9

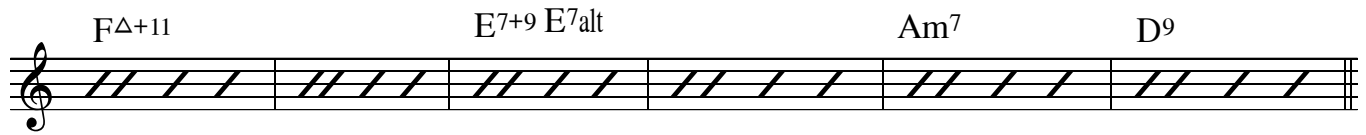

124

G7sus4

A \flat 7sus4

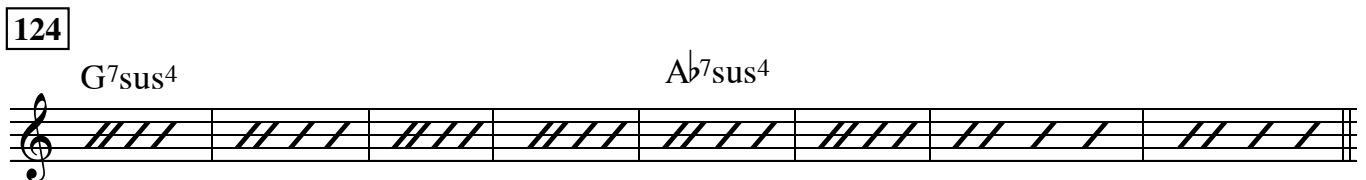

solo with 2nd Tenor

132

A Δ

G Δ

F Δ +11

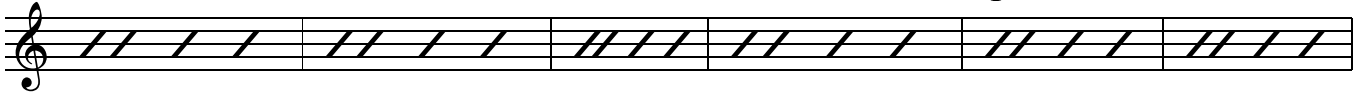

2nd Alto added

E Δ +11

140

D Δ

D \flat Δ

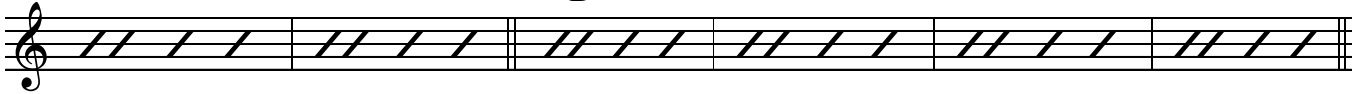

144

1st Alto added

C7alt

F Δ

E7alt

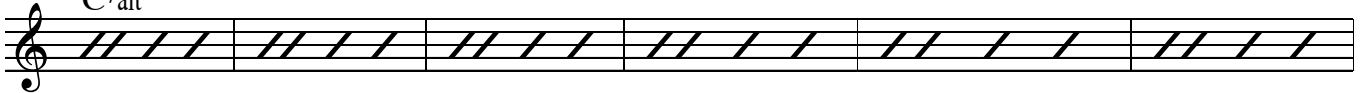

152

Am7

D9

G7sus4

5

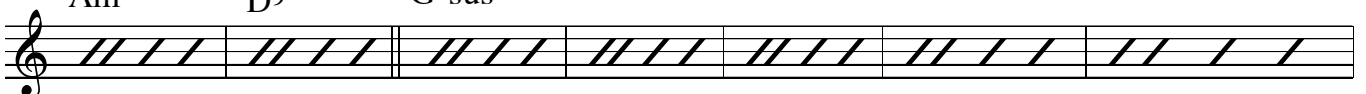

A \flat 7sus4

Latin

162

166

3

4

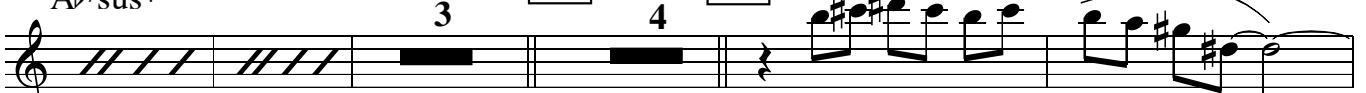

p

172

mp

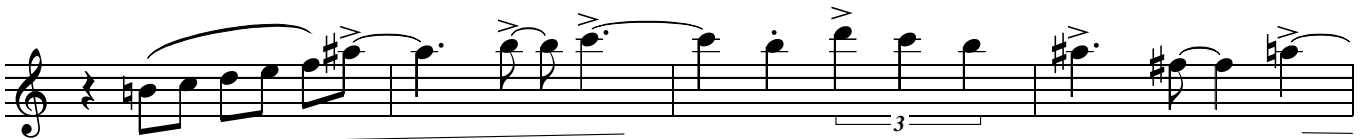
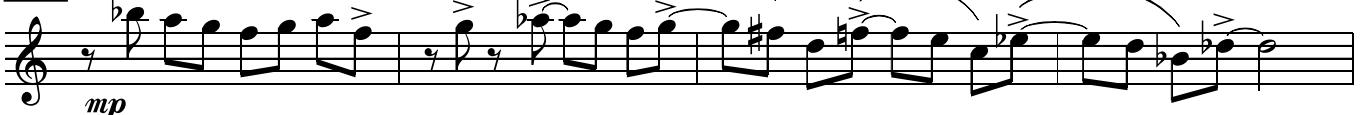

182

mp

cresc.

186

f

dim.

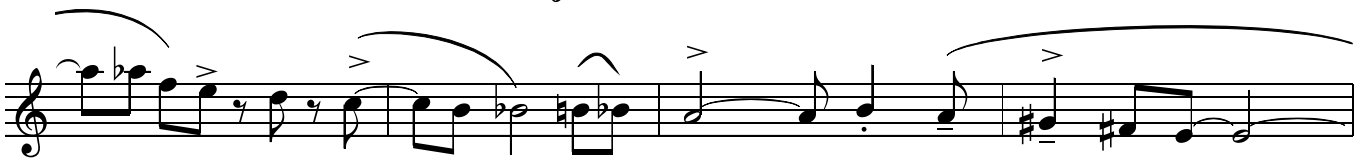
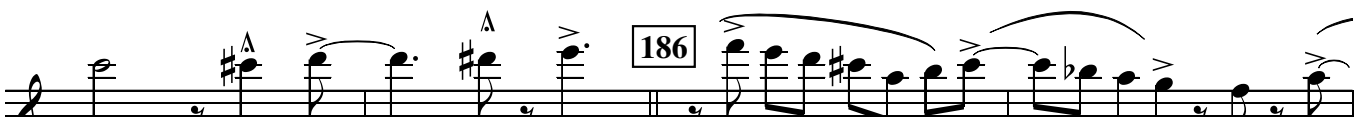

193 *pp* *mp* *ff*

3 199 4 203 *mp*

223 *mf*

232 2

238 *mf*

f

3 *mf*

♩ = 180

2nd Tenor

BONFIRE

Latin
Paul Busby
PRS

4

mp

9

mp

29

mf

38

mf

mf

48

f

8

56

12

68

mp

4
tr
mp

76

2

mf

mf

mf

mf

96

2

104

swing

3

112

7

4

mp

124

4

132

2

mf

solo with 1st tenor

A Δ

G Δ

140

2nd Alto added

F Δ +11

E Δ +11

D Δ

D $\flat\Delta$

144 1st Alto added

Bonfire p.3
2nd Tenor

C7alt FΔ E7alt

Am7 D9 G7sus4 5

Latin

Ab7sus4 4 162 4 166

p

172 mp

182 mp cresc.

186 f dim.

193 pp mp ff

3 199 4 203 mp

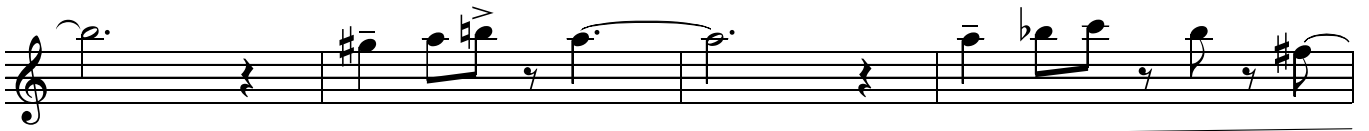

223

232

238

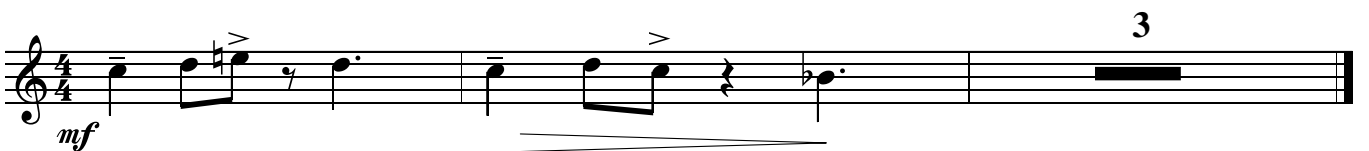
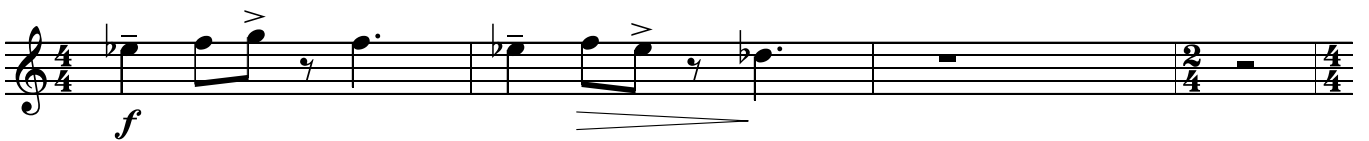

♩ = 180

Flute

BONFIRE

Latin
Paul Busby
PRS

7

9

mp

29

mf

38

mp

mf *f*

48 8 56 12

68

mp

6 140

mf

144 7 152 10 162 Latin 4

166

p

172

mp

182

mp cresc. f

186

dim.

193

pp

199

f *ff* *mp*

203

mf

223

232

mp

238

mf

5

♩ = 180

1st Trumpet

BONFIRE

Latin
Paul Busby
PRS

8 9 CUP 2

mf

2

2

29

mf

38

mp

to open

3

mf *f*

48 8 56 12

68 4

mp

76 2

mf

140 *mf* 144

7 152 7 *mf*

Latin

162 4 166 *p*

172 *mp*

182 *mp* *cresc.*

186 *f* *dim.*

pp

f *ff* 3

199

203

stay open

4

mp

mf

223

mp

232

238

3

mf *f*

mf

4

4

♩ = 180
2nd Trumpet

BONFIRE

Latin
Paul Busby
PRS

8 9 CUP 2

mf

2

29

mf

38

mp

to open

2

mf

f

48

8

56

12

68

4

mp

76

2

mf

104 *swing*

124

132

199 *to plunger* 203 *fill*
4 3 $A\flat\Delta+11$ 5 $E\flat\Delta+11$

7 $F7^{alt}$ *open*
mp *mf*

223

232

2

mf

238

f

mf

♩ = 180
3rd Trumpet

BONFIRE

Latin
Paul Busby
PRS

8 9 2 *plunger* 2

mf

2

2

2

1/2 open plunger

(match volume of Tpts with cup mute)

29

mf

2

38

mp

to open

mf

f

solo ad lib

48 G^{Δ} $F^{\Delta+11}$ $E^{\flat\Delta+11}$

G^{Δ} $F^{\Delta+11}$ $E^{\flat\Delta+11}$

$D^{\Delta+11}$ 56 $C^{\Delta+11}$ $B^{\Delta+11}$

$D^{\Delta+11}$ 56 $C^{\Delta+11}$ $B^{\Delta+11}$

B \flat 7^{alt} E \flat Δ +11 D7^{alt}

Gm7 C7-5 **68** F7sus4

F \sharp 7sus4 **76** G Δ +11

F Δ +11 E \flat Δ +11 D Δ +11

C Δ +11 B Δ +11 B \flat 7^{alt}

E \flat Δ +11 D7^{alt} Gm7 C9

96 F7sus4 F \sharp 7sus4 G7sus4

104 *swing* **112**
A \flat 7sus4 8 2

3 2
mf

124

mf

140

144

152

Latin

162

4

166

172

182

186

193

199

4

203

mf

stay open

ff

223

232

238

4

♩ = 180

4th Trumpet

BONFIRE

Latin
Paul Busby
PRS

8 9 *Plunger* 2 2

1/2 open plunger

(match volume of Tps with cup mute)

29

38

to open

48

8

56

12

68

4

76

2

96

104 *swing*
8

112

mp

124

mf

132

p *mp*

140

mf *mf*

144 7 152 6

Latin

162 4

mf
166 *p*

172 *mp*

182 *mp* *cresc.* *f*

186 *dim.*

193 *pp* to cup

199 3 4

203

fill

B \flat Δ +11

5

F Δ +11

7

G \flat Δ

to open

2

223

232

238

♩ = 180

1st Trombone

BONFIRE

Latin
Paul Busby
PRS

mp

to plunger

mf

to open

mf

38

NB

mf

f

48

8

56

11

68

mp

mp

mp

76

mf

144

152

7

162

Latin

3

166

172

mp

182

mp cresc.

f

186

dim.

193 *pp* *mp*

199 3 4

203 stay open *ff*
mf

223 12 *mf*

232 *mp*

238 *mf*

NB *f*

mf

mp

BONFIRE

144

152

7

162 Latin

3

166

172

182

186

193 *pp* *mp*

199 3 4

203 stay open *ff*
mf 3

223 12 *mp* *mf*

232 *mf* 238

f

mf

mp

BONFIRE

to cup

4

9

to open

29

38

48

8

56

11

68

76

Eleventh musical staff in bass clef. It contains five measures of music. The notes are: G2 (with accent), G2 (with accent), G2 (with accent), G2 (with accent), and G2 (with accent). There are rests in the other four measures. A box containing the number 140 is located above the first measure. The word "mf" is written below the first measure.

144

152

162 Latin

166

172

182

186

BONFIRE

to cup

4

9 *mp*

2 *mf* 3

2 3

to open 2 29 *mf*

29

38 *mp*

mf *f*

48 8 56 11 *mp*

68 *mp* 76

mf

mf

132

140

152

162

Latin

166

172

182

186

193

203

199

^ 3 4 2

ff stay open

mf

mp

223

mf

232

mp

238

f

mf

mp

p

♩ = 180

NB Bass Clef

BONFIRE

Latin
Paul Busby
PRS

Piano

6

solo

9

20

48 *still Latin - Tpt solo*

FΔ EbΔ+11 D♭Δ+11

CΔ+11 56 B♭Δ+11 AΔ+11

Ab7alt D♭Δ C7alt

Tbns/Sxs in

Fm7 B♭9 68 Eb7sus4

Tpts in

E7sus4 76 FΔ+11

E♭Δ+11 D♭Δ+11 CΔ+11

B♭^{Δ+11} A^Δ A♭^{7alt} Bonfire p.2
Piano

D♭^Δ C^{7alt} Fm⁷ B♭⁹

96

E♭^{7sus4} E^{7sus4} F^{7sus4}

104 Swing
Tenor solo

F^{#7sus4} G^Δ F^Δ

112

E♭^Δ D^Δ Tpbs in C^Δ

Tpts in

Saxes in

B^Δ B♭^{7alt} E♭^{Δ+11} E♭^Δ

124 Broken-up

D⁷⁺⁹ D^{7alt} Gm⁹ C¹³ F^{7sus4}

F^{7sus4} F^{#7sus4}

132 add Tenor 2
in 4

G^Δ F^Δ E♭^{Δ+11}

140 add Alto 2

E^Δ/
D^Δ C^Δ B^Δ

144 add Alto 1

B♭⁷⁻⁹⁻⁵ E♭^Δ D^{7alt}

152 *Tbns in*

Bonfire p.3
Piano

Gm⁷ C⁹ F⁷sus⁴

5

Tpts in

F[#]7sus⁴

NB bass clef
5

162 Latin

Ensemble

166

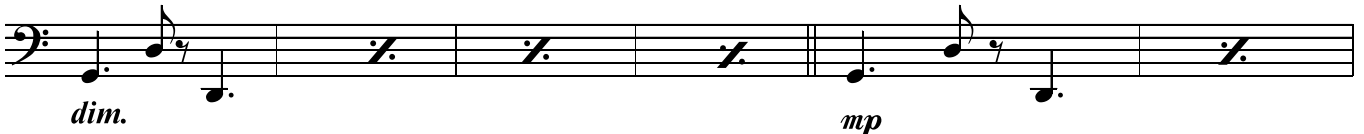

172

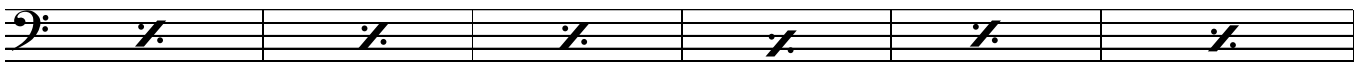
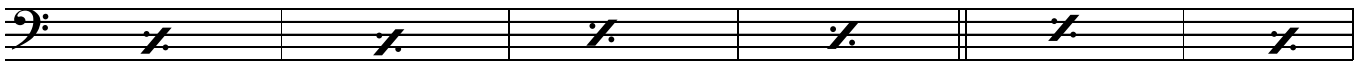

10

182

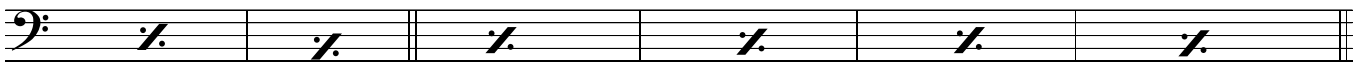

cresc.

Ens cue

186

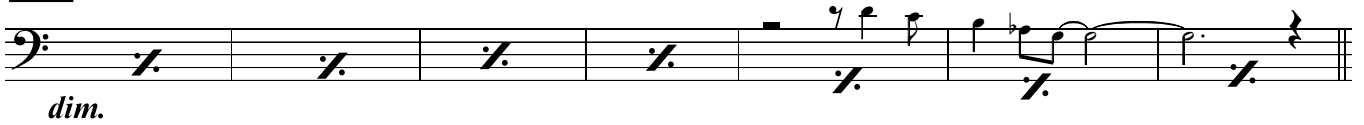

193 LH RH

solo

199

mp

ff

mf

203

20

223

232

238

♩ = 180

BONFIRE

Latin
Paul Busby
PRS

Guitar

9

7

mp

mp

mf

mf

mf

mp

f

f

f

f

f

38 *still Latin - Tpt solo*

48

F Δ

E $\flat\Delta$ +11

D $\flat\Delta$ +11

C Δ +11

56

B $\flat\Delta$ +11

A Δ +11

A \flat 7alt

D $\flat\Delta$

C7alt

Fm7

B \flat 9

Tbns/Sxs in

68 E \flat 7sus4

Tpts in

E7sus4

76

F Δ +11

E $\flat\Delta$ +11

D $\flat\Delta$ +11

C Δ +11 B \flat Δ +11 A Δ

A \flat 7alt D \flat Δ C7alt

Fm7 B \flat 9 **96** E \flat 7sus4 E7sus4

F7sus4 F \sharp 7sus4 **104** G Δ

Swing
Tenor solo

F Δ E \flat Δ D Δ

112 Tbps in Tpts in Saxes in

C Δ B Δ B \flat 7alt

E \flat Δ +11 E \flat Δ D7+9 D7alt Gm9 C13

124 Broken-up

F7sus4 F7sus4 F \sharp 7sus4

132 add Tenor 2
in 4

G Δ F Δ

E \flat Δ +11 E Δ /
D Δ **140** add Alto 2

C Δ

144 add Alto 1

B Δ B \flat 7-9-5 E \flat Δ

152

Tbns in

Bonfire p.3
Guitar

D7alt

Gm7

C9

F7sus4

5

F#7sus4

Tpts in

Latin

5

162

mp

Ensemble

166

6

172

6

10

182

4

cresc.

186

Ens cue

dim.

193

8va

2

mp

ff

mf

199

203

20

223

mf

mf

♩ = 180

Latin
Paul Busby
PRS

BONFIRE

Bass

3

48 (still Latin)

F Δ

E $\flat\Delta$

D $\flat\Delta$

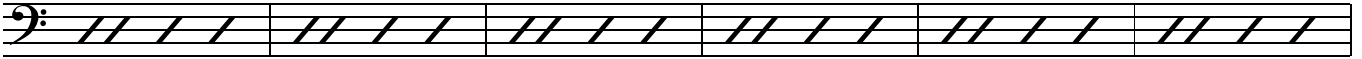

C Δ

56

B $\flat\Delta$

A Δ

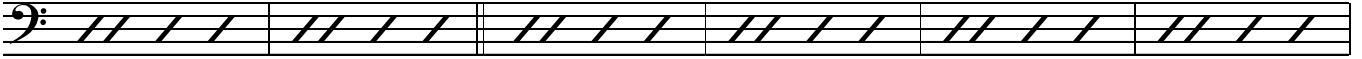

A $\flat7$ alt

D $\flat\Delta$

C7alt

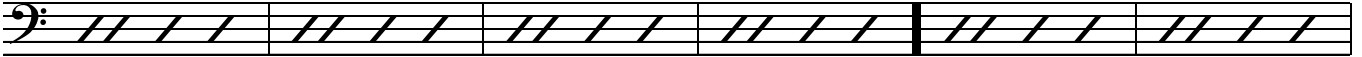

68

Fm7

B $\flat9$

E $\flat7$ sus4

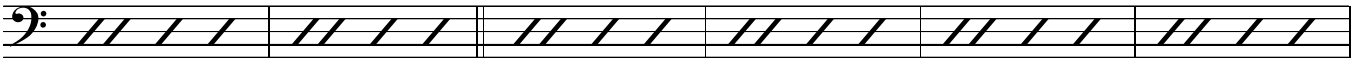

E7sus4

76

F Δ

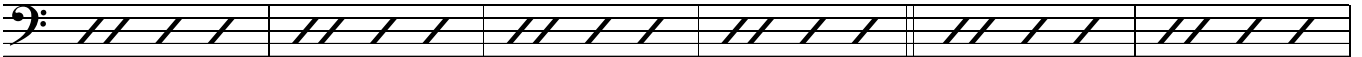

E $\flat\Delta$

D $\flat\Delta$

C Δ

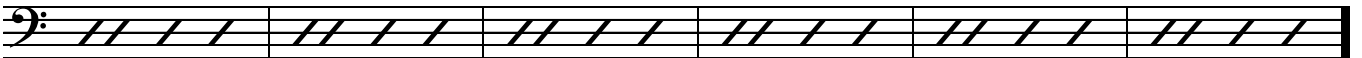

B $\flat\Delta$

A Δ

A $\flat7$ alt

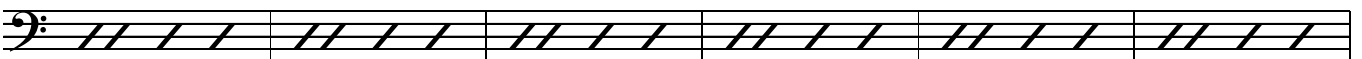

D $\flat\Delta$

C7alt

Fm7

B $\flat9$

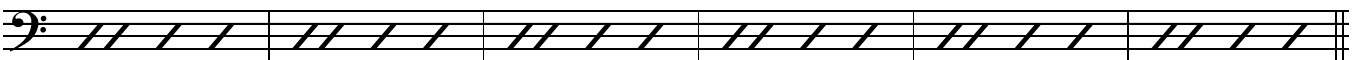

96

E $\flat7$ sus4

E7sus4

F7sus4

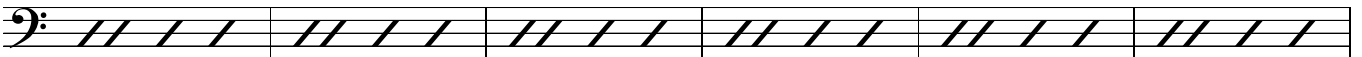

104 Swing - in 4

F $\sharp7$ sus4

G Δ

F Δ

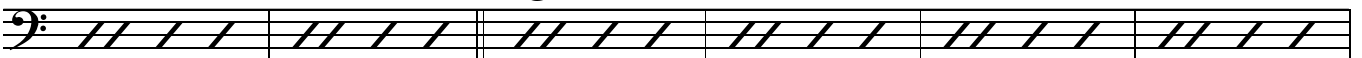

E $\flat\Delta$

D Δ

112

C Δ

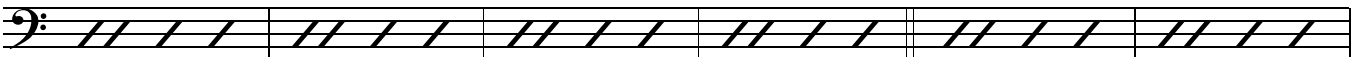

B Δ B \flat 7alt E \flat Δ

124 Broken-up

D7alt Gm7 C9 F7sus4

F7sus4 F \sharp 7sus4

132 in 4

G Δ F Δ E \flat Δ

140

D Δ C Δ B Δ

144

B \flat 7alt E \flat Δ D7alt

152

Gm7 C9 F7sus4 5

F \sharp 7sus4 5

162 Latin

166 *dim.*

172

mp

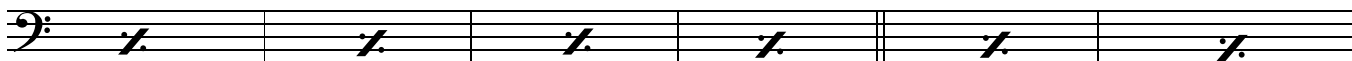

Ens cue

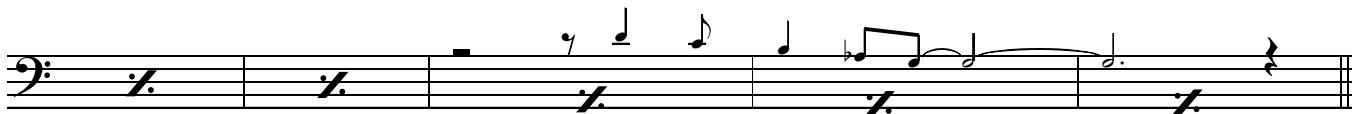

193 wake up!

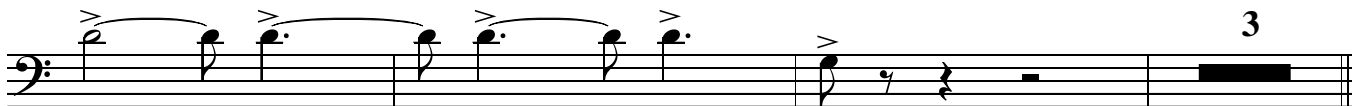

cresc.

199

mf

203

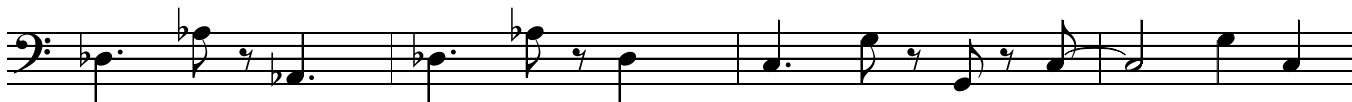

223

232

238

dim.

p

Drums

BONFIRE

LATIN
Paul Busby
PRS

♩ = 180 *closed HH*

mp cymbal

9 *samba feel*
play 18

mp *mf* *time with fills*

38 play 6

mp *f* 48 *Tpt solo* 56
play 8 play 12

68 Saxes Tpts 76 *mp*
play 4 play 4

mp *mf*

96

104 swing 112 Tenor solo
Tbns Tpts

play 8

Saxes Tpts Tbns

124 Tpts Saxes Tbns Tpts Saxes

132 Tenors 140

play 8

144 Saxes solo 152 Tbns Tpts

play 7 play 5 play 5

162 solo - Latin

166 Ensemble

p

172

mp

182

mp

186

f *gradual dim*

193

pp *mp*

solo

199

203

samba feel

mf

223

play 18

mp

mf

time with fills

232

play 6

mp

f

238

f

mf

mf

mp

p

BONFIRE

Tbns div
mp

Alt2/tens div
mp

Alts/Flute 8va lead

Piano mp

Alts/Tens/Fl 8va lead

9 203

Tpts2&4 play fills on DS

Tbns1/2 (plunger) Tpts1/2 (cup) *3rds sim* *Tpts3/4* *Tbns3/4*

mp

Tpts1/2 *Tbns1/2* *Tpts3/4* *Tpts1/2*

Tbns3/4
Omit on DS

Tpts1/2 *Tbns1/2* *Tpts1/2* *Tbns3/4* *Tpts3/4*

Omit on DS

Tpts1/2 *Tpts3/4* *Tpts1/2* *Tbns3/4*

68

Saxes unis/Flute 8va

mp

tr

mp Saxes unis

mp Tpts1/2/4 unis/Fl 8va

76

Saxes div

Tpt 3 solo cont'd

mf Tbps div

mf mf

Tpts div/Flute

tr

Tbps div

Tpts div/Flute

tr

8vb

104 *swing*

112

2nd Tenor solo

6 bars

Tbns 1,2,3 unis

Tpts unis

mp

mp

other Saxes div/Flute 8va

Tbns 1,2,3 unis

mf

mf

124

2nd Tenor solo cont'd

Tps unis

mf

mf

mf Tps unis

mf

132

add Ten1 solo

Brass div

p

mp

mf

Tbns div

140

add Alt 2 solo

Tpts div/Flute

mf

144

add Alt 1 solo

7 bars Saxes solo together

Tbns unis

mf

152

Tpts3&4

mf

tr

add Tpts1 & 2

162 Latin

Piano/Bass

166

Ensemble div

p

Piano/Bass continue vamp

172

182

186

193

Tpts 3/4/Tens/Alts

Tpts 1/2/Flute

199

D.S. al Coda

CODA

238 Flute

Flute part with dynamics *f* and *mf*. Brass div and Saxes div parts. Time signatures: 2/4, 4/4. Includes accents and slurs.

Brass div and Saxes div parts. Dynamics *mf*. Time signatures: 2/4, 4/4. Includes accents and slurs.

Tbn/Bass/Piano part. Dynamics *mp* and *p*. Time signatures: 2/4, 4/4. Includes accents and slurs. Ends with a downward arrow.