

SHORE THING

♩ = 130
Soprano (1st Altoist)

bring in horns **5**

straight 8ths (16ths)
Paul Busby
PRS

till ready if no conductor cue: Tpts1&2/Tbns1&2

14

NB: 15 bar sequence here

20 *play*

mf

f

35

f

p

44

p

mp

52 **15**

mp

68

mp

mp

84

92

100

cue: piano rippling

8

3

104

120

G7sus4

4

G7sus4

136

Shore p.3
1st Soprano

4 B \flat Δ Gm⁷ D⁷sus⁴

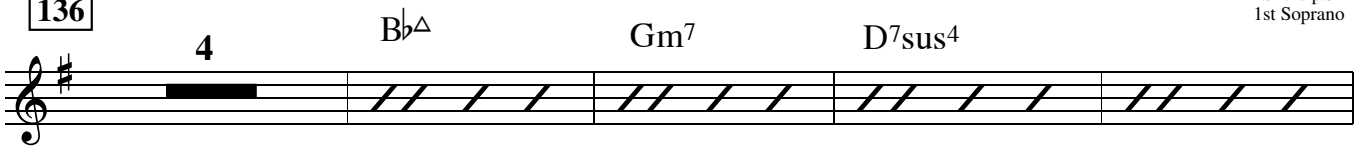

2 E⁷sus⁴ 2

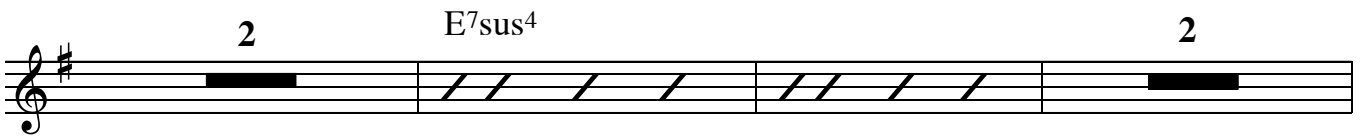

F⁷sus⁴ F⁷sus⁴

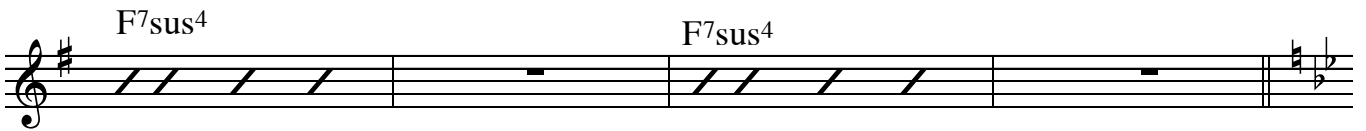

154

19

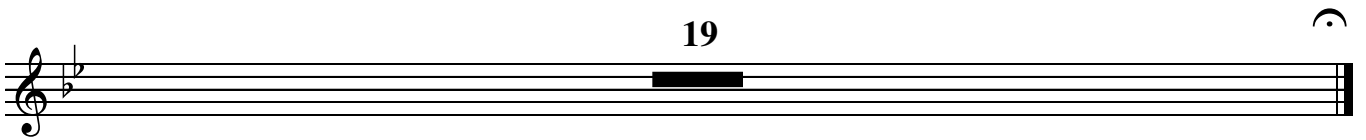

♩ = 130

SHORE THING

straight 8ths (16ths)
Paul Busby
PRS

2nd Alto

1st Alto brings in band **5**

till ready

p

20

mf

35

f

44

mp

52 15 68

mp

dim.

84

92 8 100 *piano ripples* 3

mp

104

120

136

154

SHORE THING

♩ = 130

Soprano (1st Tenorist)

5

NB: 15 bar sequence here

straight 8ths (16ths)
Paul Busby
PRS

till ready

15

20

mf

35

44

52

15

68

dim.

84

mf

92

100

cue: piano rippling

8

3

104

mp

120

G7sus4

4

G7sus4

4

136

A7/G

GΔ+5

A7/G

F#m7

FΔ

EbΔ+11

4 Eb7sus4 2

F7sus4 F7sus4

F7sus4 154 19

SHORE THING

straight 8ths (16ths)
Paul Busby
PRS

$\text{♩} = 130$

2nd Tenor

till ready *1st Alto brings in band* **5**

p

20

mf

35

f

44

mp

52 16 68 16 84

mp *mf*

cue: piano ripples

92 8 100 3

mp

104

120

mp

mp

4

mp

136

Shore p.3
2nd Tenor

154

SHORE THING

straight 8ths (16ths)
Paul Busby
PRS

♩ = 130

Baritone

till ready

1st Alto brings in band

5

NB. 15-bar sequence here

15

20

35

44

8

52

Tpt solo

16

68

other Saxes/Tbns in

16

84

92

8

100

cue: piano ripples

4

104

120

136

154

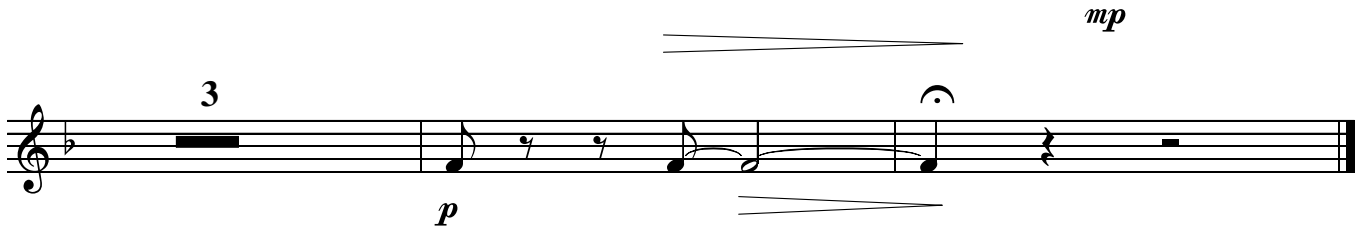
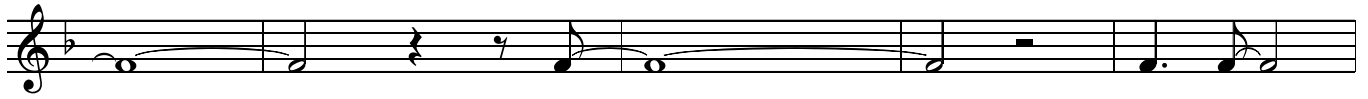
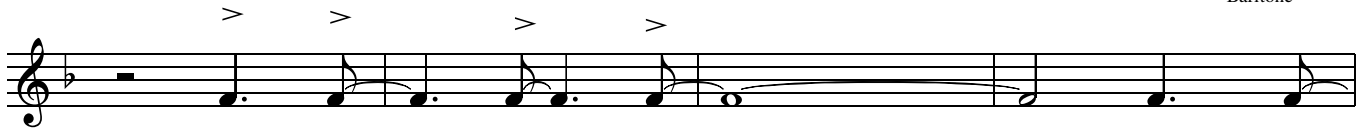

SHORE THING

straight 8ths (16ths)
Paul Busby
PRS

♩ = 130

1st Trumpet

till ready *1st Alto brings in band* **5**

52 16 68 15

mp

84

mp

mp

92 8 100 3 104

mp

mp

mp

mp

120

mp

mp

9 136

mf

mp

154

SHORE THING

straight 8ths (16ths)
Paul Busby
PRS

♩ = 130

2nd Trumpet

till ready *1st Alto brings in band* **5**

52 16 68 15

mp

84

mp

mp

92 100 104

8 3

mp

mp

mp

mp

120

mp

mp

9 136

mf

mp

154

SHORE THING

straight 8ths (16ths)
Paul Busby
PRS

♩ = 130

3rd Trumpet

till ready 5 6 tune starts

p

20

mf

35

f

44

mp

solo ad lib

52 Gsus⁴ for 16 bars || **68** Gsus⁴ -ish for 16 bars || **84** $\frac{A^7}{G}$ //

F[#]m⁷ F^Δ E^bΔ B^bΔ Gm⁷

D⁷sus⁴ $\frac{C}{E}$ $\frac{D^7}{F^{\#}}$ **92** Gsus⁴ **100** (Pno ripples) Gsus⁴ for 8 bars

104 2 7 *mp*

3 3 3

120

mp

9 **136** *mf*

mp

mf

2 3 *f*

92

100

104

120

136

154

♩ = 130

SHORE THING

straight 8ths (16ths)
Paul Busby
PRS

1st Trombone

1st Alto brings in band **5**

till ready

p

20

mf

35

f

44

mp

120

mp

mp

p 136

mf

mp

mp

mf

154

f

mf

3

3 3

3 3 3

mp

p

120

mp

mp

p

136

mf

mp

mp

mf

154

f

mf

3

3 3

3 3 3

mp

p

SHORE THING

straight 8ths (16ths)
Paul Busby
PRS

$\text{♩} = 130$

3rd Trombone

till ready *1st Alto brings in band* **5** **6** *tune starts*

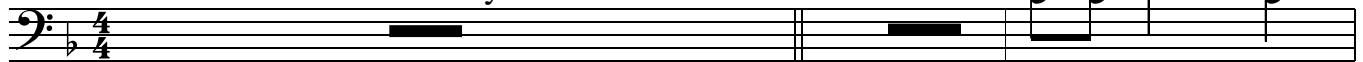

p

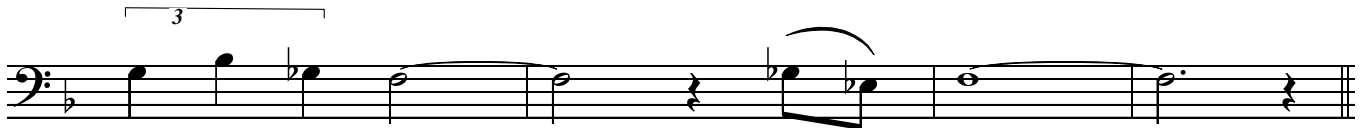
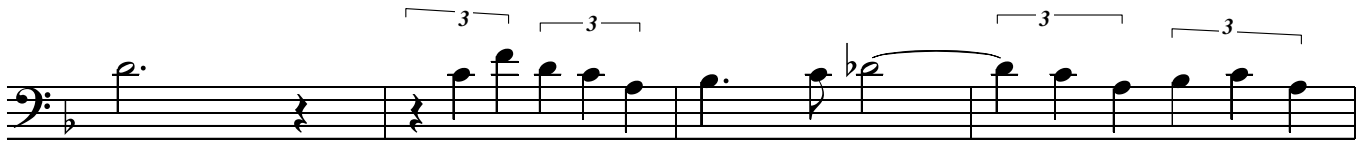

20

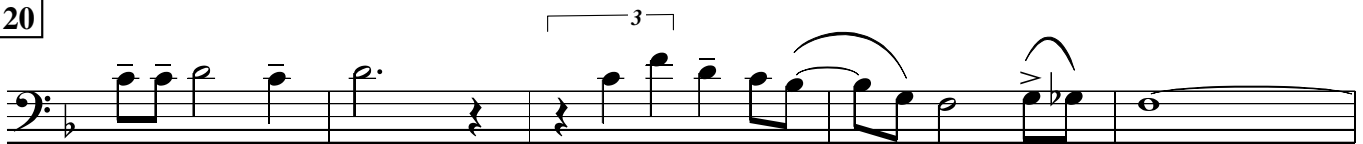

mf

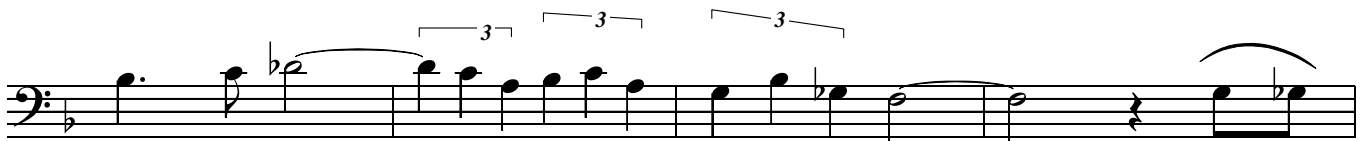
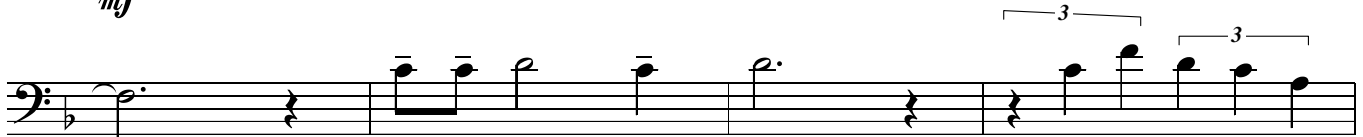

35

f

44

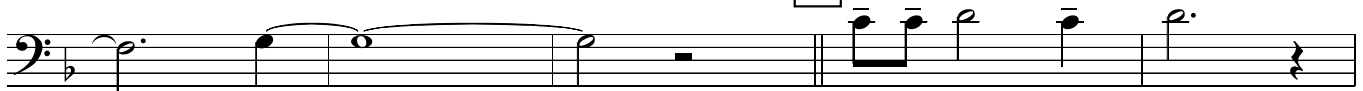

mp

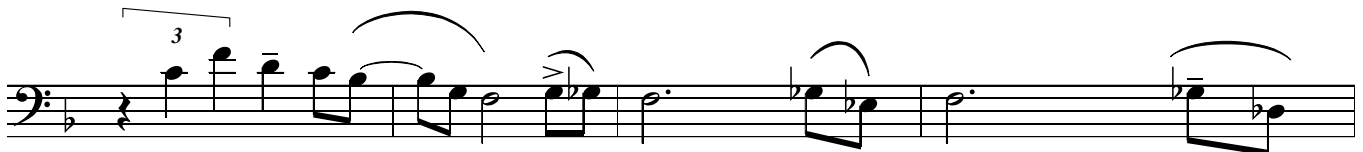

to cup

52

15

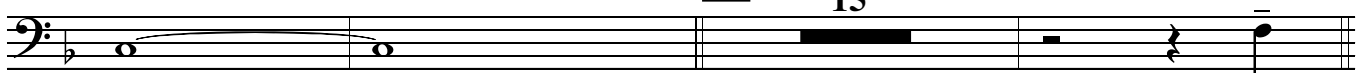

mp

120

mp

mp

p

136

mf

mp

mf

154

f

mf

3

3 3

3 3 3

4

p

SHORE THING

straight 8ths (16ths)
Paul Busby
PRS

♩ = 130

Bass Trombone

till ready

1st Alto brings in band **5**

NB. 15-bar sequence here

15

20

35

44

8

52

Tpt solo

16

68

other Tbns in

16

84

cue: piano ripples

92

8

100

3

104

120

136

SHORE THING

straight 8s/16s
Paul Busby
PRS

♩ = 130 *solo*
Piano Fsus4 Fsus4
vary it *Drums in, then Bass* *till ready*
p *build then die down*

5 *Alto 1 brings band in here* Fsus4 **20** *sopranos in* **35** $\frac{G7}{F}$
play 15 simile *play 15 simile*
mp (=chorus) *mf*

Em7 EbΔ DbΔ9 AbΔ Fm7 C7sus4 Dm11

dim. **44** *broken-up* **52** *broken-up*
 $\frac{C7}{E}$ Fsus4 Fsus4
play 8 *play 16*
mp *broken-up*

68 *Sxs/Tbns in* very sparse or tacit Fsus4 *sim Sxs cue* *Tpts cue*
 Fsus4
play 13 simile
cue in Bass

84 $\frac{G7}{F}$ Em7 EbΔ DbΔ

AbΔ9 > Fm9 C7sus4 Bb/D C7/E

92 *broken-up* **100** Fsus4 Fsus4
 Fsus4 *sim sort of thing*
play 8
mp

104 *Ensemble* Fsus4 4
p

8

soprano solos

8 120 F7sus4 136 G^7/F

play 16

mp

Em7 EbΔ DbΔ AbΔ Fm7

cresc.

C7sus4 Db7sus4

D7sus4 Eb7sus4

4 154 Absus4

12 Tacet till end

Bar/B. Tbn

mp

p

SHORE THING

straight 8ths (16ths)
Paul Busby
PRS

♩ = 130

Guitar

till ready

1st Alto brings in band

5

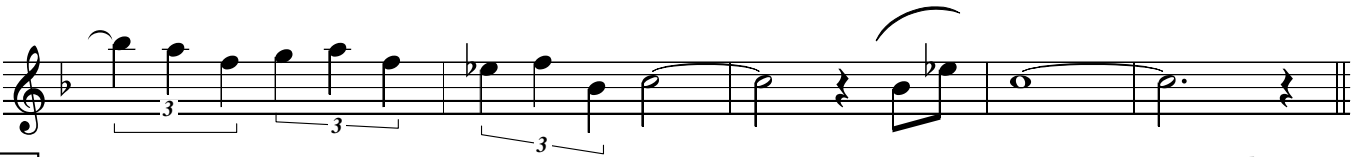
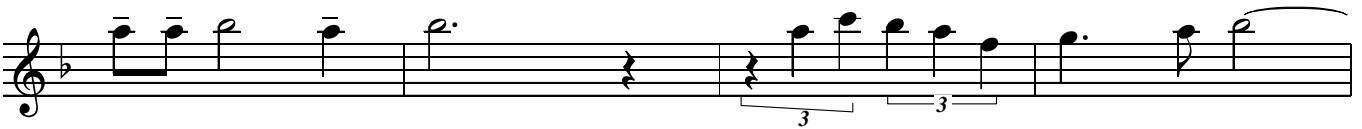
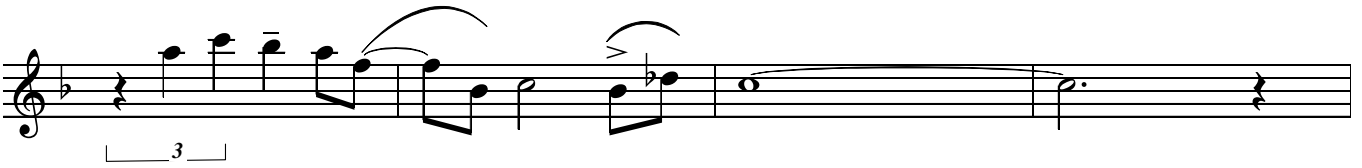
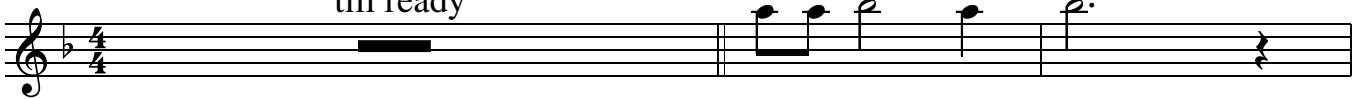

20

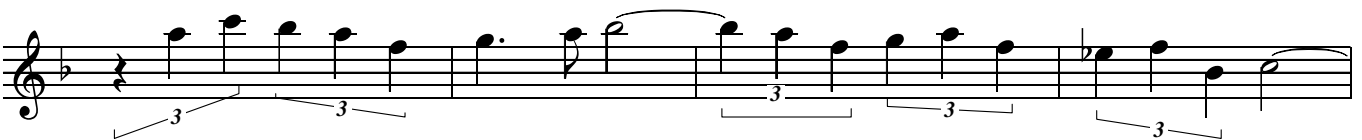
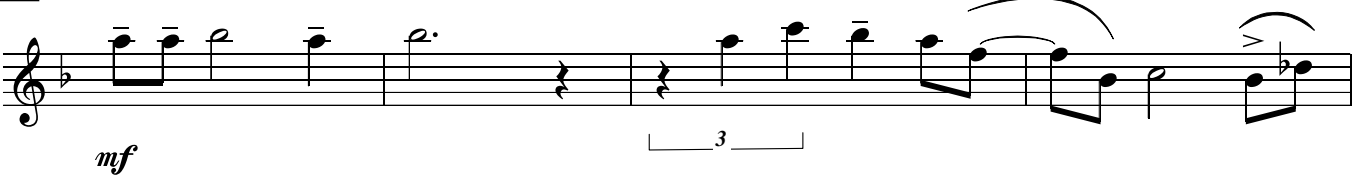

35

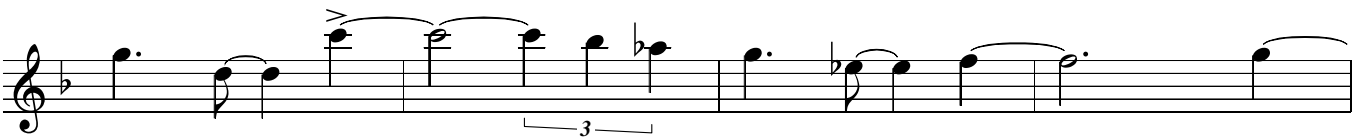

44

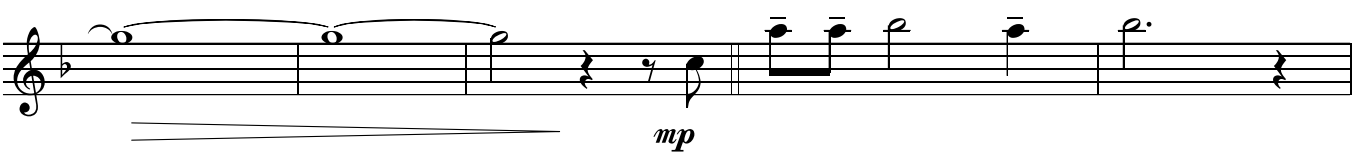

52 16 68 15

mp

84

p

mp

92 100 104

8 3

mp

mp

mp

mp

120

mp

mp

9 136

mf

mp

SHORE THING

♩ = 130

Bass

Piano cue

*come in when you like
after the drums* **broken-up**
Fsus⁴

till ready

build then die down

5 *Band in*

Fsus⁴

20 *sopranos in*

35 *bridge*

44 *broken-up*

Fsus⁴

*Tpt solo
broken-up*

52

Fsus⁴

68

Sxs/Tbns in

Fsus⁴

Tpts in

Fsus⁴

broken-up

84

G⁷/
F

Em⁷ E^b

D^b

A^b

Fm⁷

C⁷sus⁴

B^b/
D

C⁷/
E

92

broken-up

Fsus⁴

100

Pno ripples

Fsus⁴

104

broken-up

Fsus⁴

Ensemble

4

6

cresc.

8

120 *broken-up* **136**
F7sus4 G7/F Em7 Eb Db Ab

play 16
dim. *cresc.*

Ab Fm7 C7sus4

Db7sus4 D7sus4

Eb7sus4

154 Ab7sus4

12

mp

p

♩ = 130

Piano cue

SHORE THING

straight 16ths feel
Paul Busby
PRS

Drums

play fills (leave time to piano)

till ready

p

build then die down

5

just play fills as in intro

20

play time (16s but loose)

mp

mf

35

44

52

Tpt solo

68

Sxs/Tbns in

mp

84

Tpts in

mf

92

100

Piano ripples

Ensemble
cue only except for accents

mp

104

120 **136**

Tune again

154 play time (16s loose)

12 14

16

SHORE THING

straight 8ths (16ths)
Paul Busby
PRS

♩ = 130

Leadsheet

when ready 5 *Tpts1 & 2/Alto2*

till ready

solo Piano ripples, then joined by Drums & Bass

p

Tbns1 & 2/Ten2

add Tpt 3

add Tbn3

add Tpt 4 & add sop1 (1st alto) 8va above top note
add sop 2 (1st Tenor) 8va bottom note

20

mf

Bar & B.Tbn

mf

Double 8va by Sops
Tpts unis **35**

dim.

Tpts 1,2,4
mp

84 Tpt3 solo cont'd
Ens div

92 100 Piano ripples
8 bars Tpt3 + rhythm section || 3 bars Tpt3 + rhythm section
Ens div
mp

104

120

Tpts unis

136

Ens div

Tbns div *Tpts* *f*

2nd Sop solo 1st Sop solo 2nd Sop solo

just drums

154 *Tpts/Alt 2*

1st Sop solo 2nd Sop solo *mf* *Tbns 1,2,3/Ten2* Bar/B.Tbn

mf

Tpt 4&Tbn 3 tacit

mp

Tpt 3 tacit

B. Tbn only *p* Ten 2/Tbn 1 *p* B.Tbn/Tbn3/Bar
