

♩ = 100

YES?

straight 8s

1st Alto on Soprano

mp

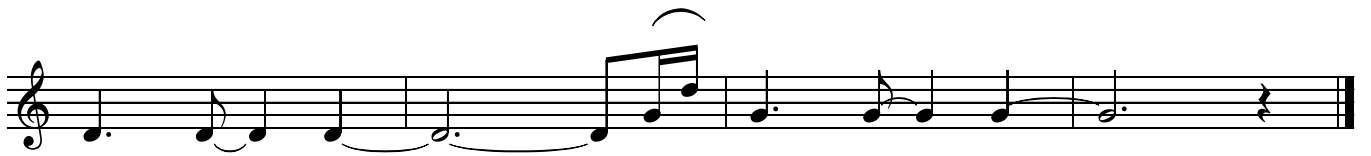

♩ = 100

YES?

straight 8s

2nd Alto

mp

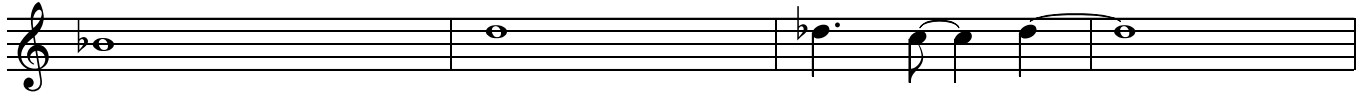

♩ = 100

YES?

straight 8s

1st Tenor

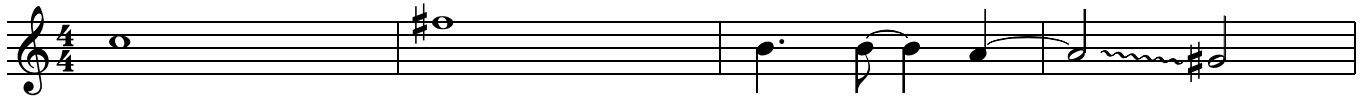

mp

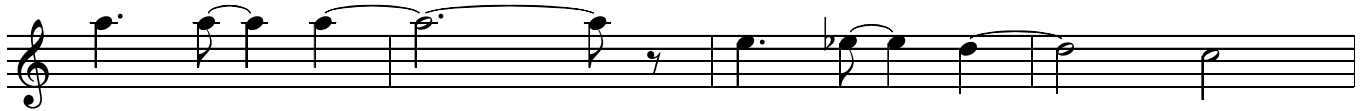

♩ = 100

YES?

straight 8s

2nd Tenor

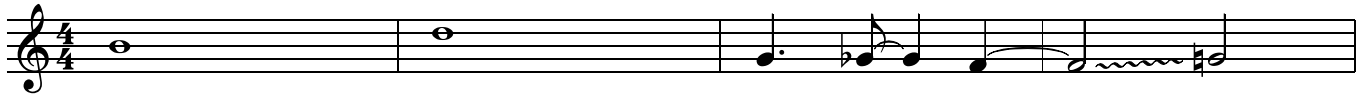

mp

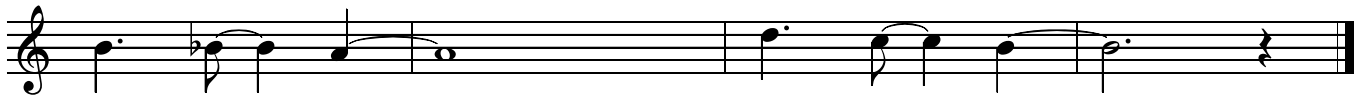
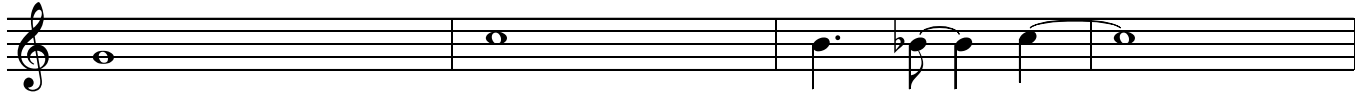

♩ = 100

YES?

straight 8s

Baritone

mp

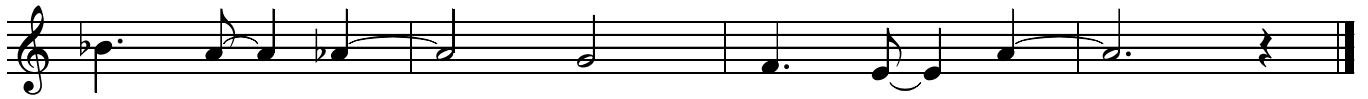
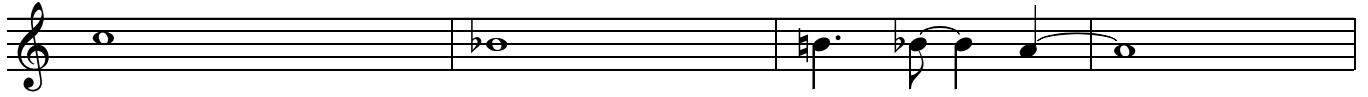

♩ = 100

YES?

straight 8s

1st Flugel

♩ = 100

YES?

straight 8s

2nd Flugel

♩ = 100

YES?

straight 8s

3rd Flugel

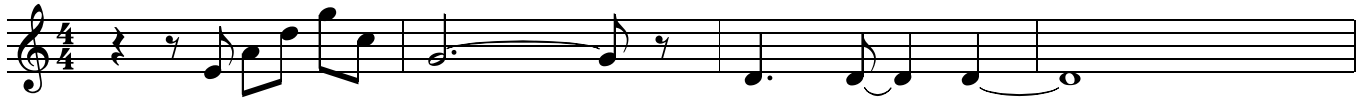

mp

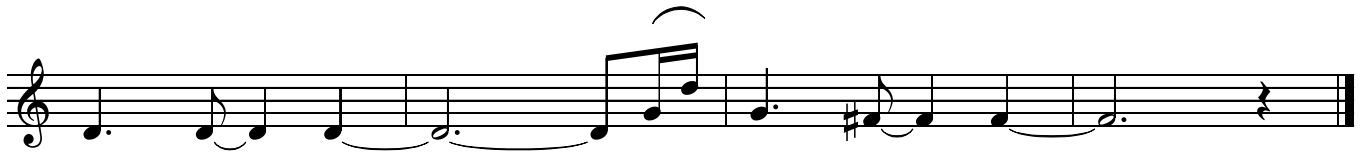
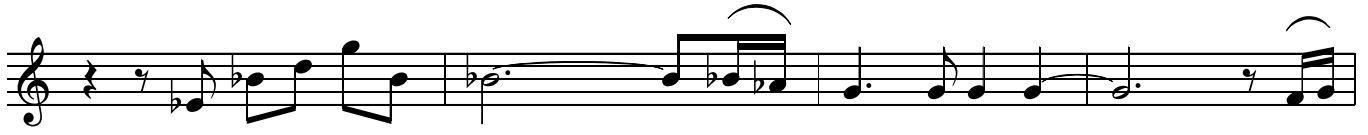

♩ = 100

YES?

straight 8s

4th Flugel

mp

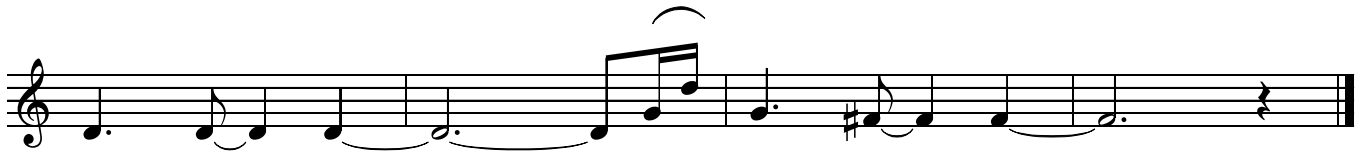
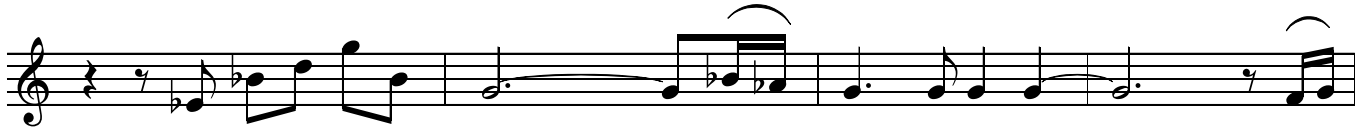

♩ = 100

YES?

straight 8s

1st Trombone in bucket

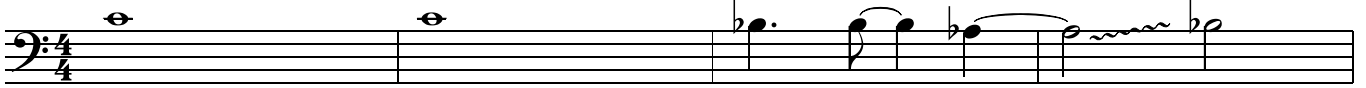

mp

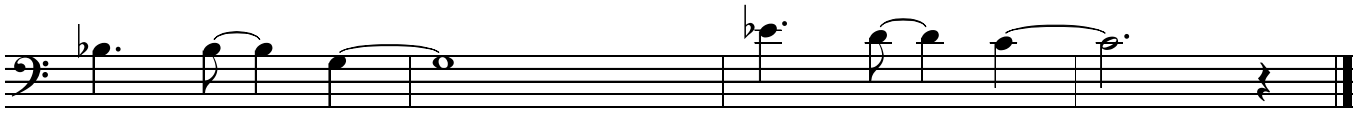

♩ = 100

YES?

straight 8s

2nd Trombone in bucket

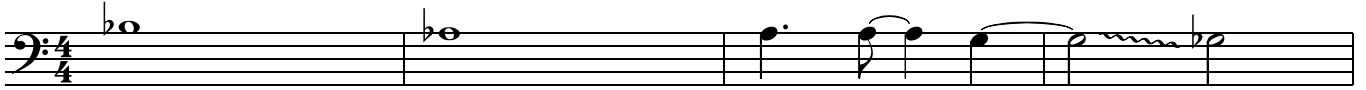

mp

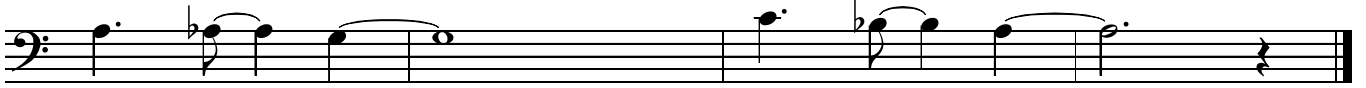
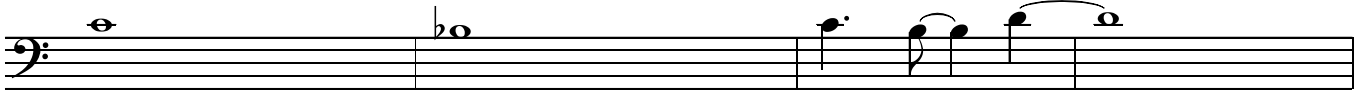

♩ = 100

YES?

straight 8s

3rd Trombone in bucket

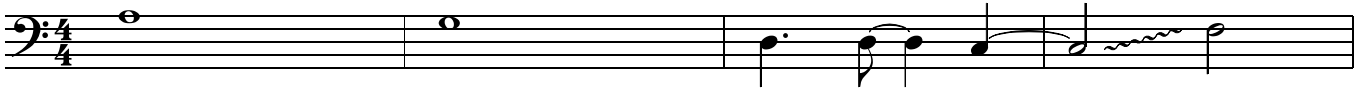

mp

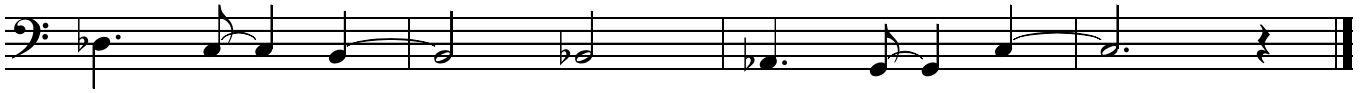
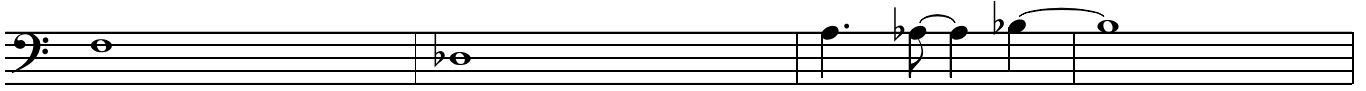

♩ = 100

YES?

straight 8s

Bass Trombone in bucket

mp

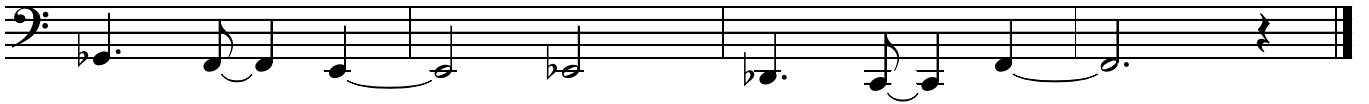
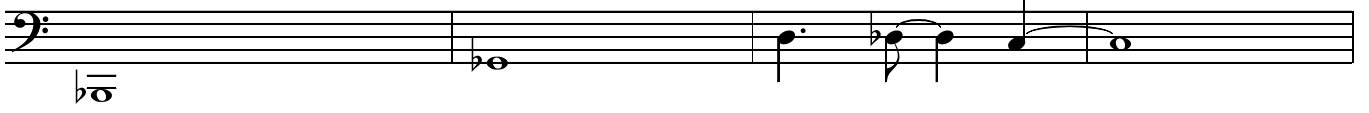

♩ = 100

YES?

straight 8s

Guitar

♩ = 100

YES?

straight 8s

Bass

mp

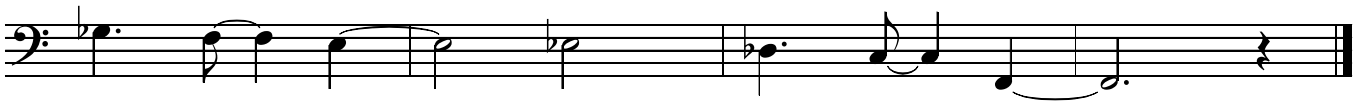
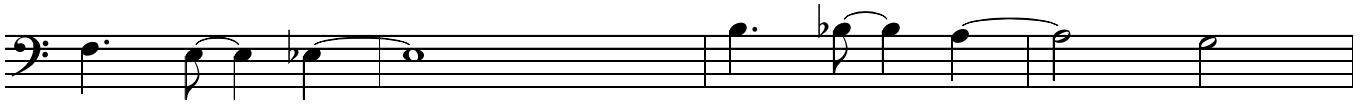
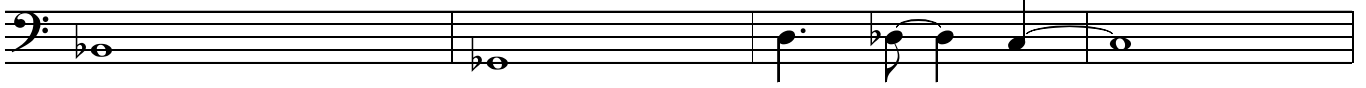

♩ = 100 *Brushes*

YES?

straight 8s

Drums

mp

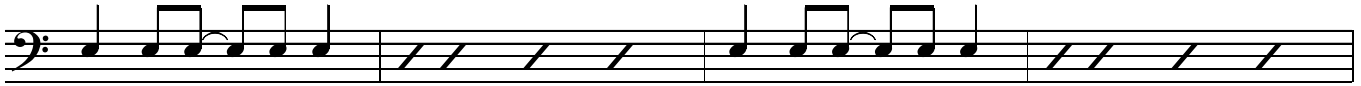

♩ = 100

YES?

straight 8s

Lead sheet

Tpts/Sop

mp
Tbns/Saxes

Piano tacet throughout

YES?

♩ = 100

CONCERT PITCH
straight 8s

1st Alto on Soprano

Vocal Parts:

- Sop:** Soprano part, starting with a rest followed by a melodic line. Dynamics: *mp*.

Instrumental Parts:

- Flugels:** Flute and Clarinet parts, playing a rhythmic melody. Dynamics: *mp*.
- Tbns in buckets:** Trombone parts, playing a rhythmic accompaniment. Dynamics: *mp*.
- Piano Guitar:** Piano and guitar parts, playing a rhythmic accompaniment. Dynamics: *pppp*. Includes the instruction "piano octaves above of tacet".
- Bass:** Bass part, playing a rhythmic accompaniment. Dynamics: *mp*.
- Drms:** Drums part, playing a rhythmic accompaniment. Dynamics: *mp*. Includes the instruction "Brushes".

Sop

Alt

Ten 1

Ten 2

Bar

This block contains five vocal staves. The Soprano staff starts with a treble clef and a key signature of one flat. The Alto, Tenor 1, and Tenor 2 staves also use treble clefs. The Baritone staff uses a bass clef. All staves contain musical notation with notes, rests, and slurs, spanning four measures.

Flugels

Tbns in buckets

This block contains two instrument staves. The Flugelhorn staff uses a treble clef and contains musical notation with notes and slurs. The Trombones in buckets staff uses a bass clef and contains musical notation with notes and slurs. Both staves span four measures.

Guitar

Bass

Drms

This block contains three instrument staves. The Guitar staff uses a treble clef and a key signature of one flat. The Bass staff uses a bass clef. The Drums staff uses a bass clef and contains a rhythmic pattern with slanted lines indicating rests. All staves span four measures.