

Tpts in

45

$\frac{G^\Delta}{D}$

Cm^Δ

$B\flat m^\Delta$

$A\flat m^7$

Gm^Δ

$F^\sharp 7_{alt}$

Bm^Δ

$B\flat 7_{alt}$

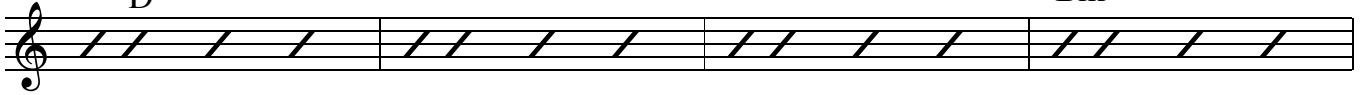

Am^Δ

Fm^Δ

Em^Δ

Cm^Δ

$B7_{alt}$

$A\flat 7_{alt}$

$F^{13+9+11}$

$D7_{alt}$

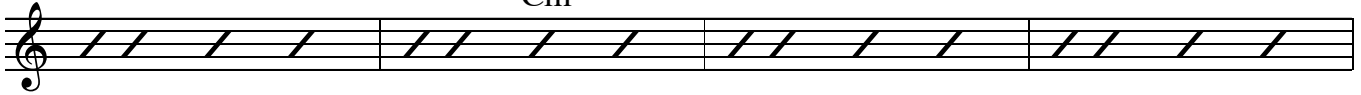

$\frac{G^\Delta}{D}$

Cm^Δ

$B\flat m^\Delta$

$A\flat m^7$

$F\emptyset$

$B\flat 7_{alt}$

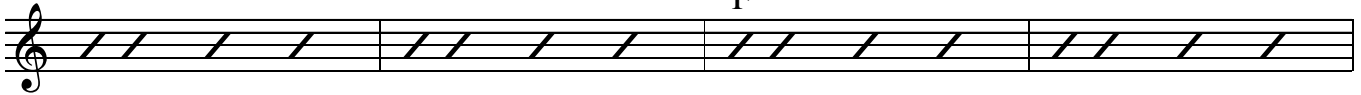

horns out

...in again

57

$E\flat m^\Delta$

$\frac{B}{D^\sharp}$

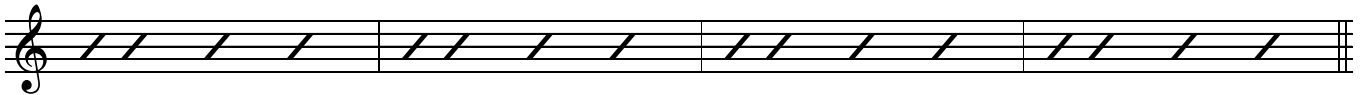

(G^Δ)

61

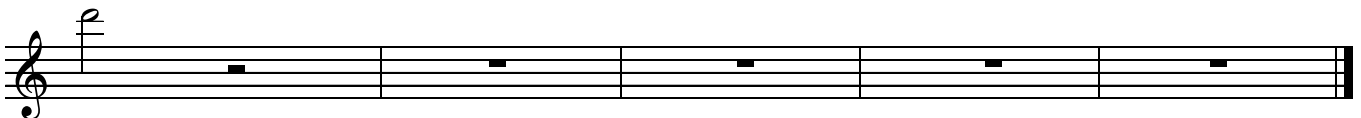

2nd Alto

ANDERIDA

straight 8s ballad
Paul Busby
PRS

♩ = 75

2 3 *mp*

9 12 21 11 33

pp *mp*

45

57 61

mf

mp *rit.* *pp*

1st Tenor

ANDERIDA

straight 8s ballad
Paul Busby
PRS

2nd Tenor

ANDERIDA

straight 8s ballad
Paul Busby
PRS

♩ = 75

2 3

mp

9 12 21 11 33

pp mp

45

mp

mf

57 3 61

mf

mp rit. pp

Baritone

ANDERIDA

straight 8s ballad
Paul Busby
PRS

♩ = 75

2 3

p

9

Alto tune

12 21 Alto solo 12

33

with Tbns

mp

45

mp *with Saxes* *mp* *mp*

mf 3 3

57

3 61 *mf*

mp *rit.* *pp*

3rd Trumpet

ANDERIDA

straight 8s ballad
Paul Busby
PRS

$\text{♩} = 75$

2 3

p

9 *Alto tune* 12 21 *Alto solo* 12

33 *Tbns in* 12 45

mp

57

61

rit.

4th Trumpet

ANDERIDA

straight 8s ballad
Paul Busby
PRS

♩ = 75

2 3

p

9

Alto tune

12

21

Alto solo

12

p

33

Tbns in

12

45

mp

mp

mp

57

mf

61

mp

rit.

1st Trombone

ANDERIDA

straight 8s ballad
Paul Busby
PRS

♩ = 75

2

3

9

Alto tune

12

21

Alto solo

12

p

33

45

57

61

2nd Trombone

ANDERIDA

straight 8s ballad
Paul Busby
PRS

♩ = 75

2

3

9

Alto tune

12

21

Alto solo

12

33

45

57

61

3rd Trombone

ANDERIDA

straight 8s ballad
Paul Busby
PRS

$\text{♩} = 75$

2

3

9

Alto tune

12

21

p

Alto solo

12

33

45

57

61

Bass Trombone

ANDERIDA

straight 8s ballad
Paul Busby
PRS

♩ = 75

2 3

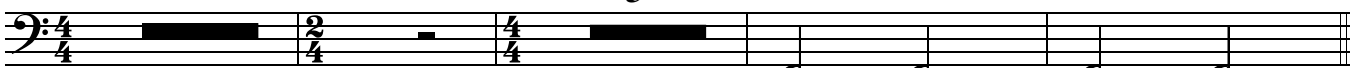

9

Alto tune 12

21

Alto solo 12

p

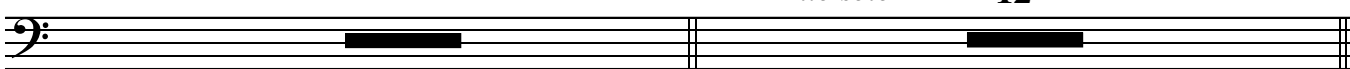

33

mp

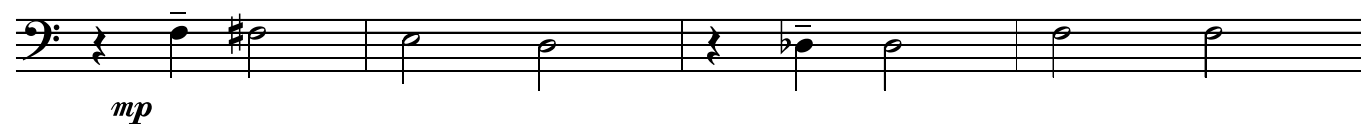

45

mp

mp

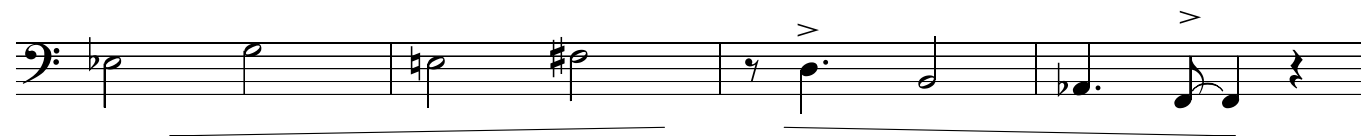
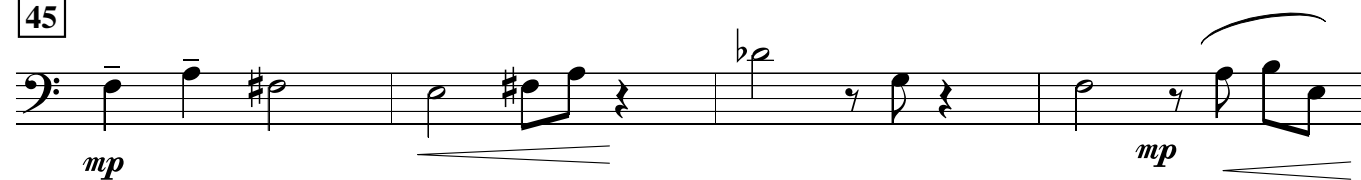

57

mp

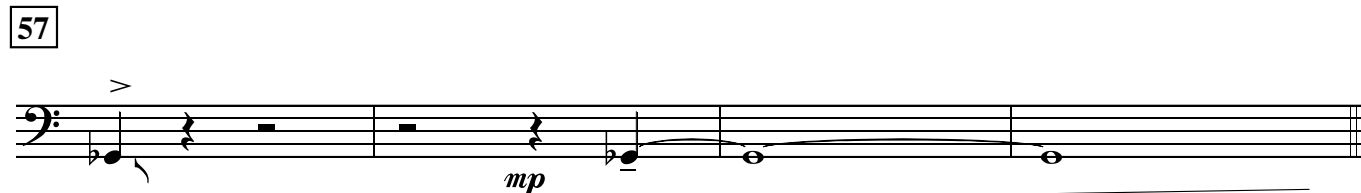

61

mf

rit.

pp

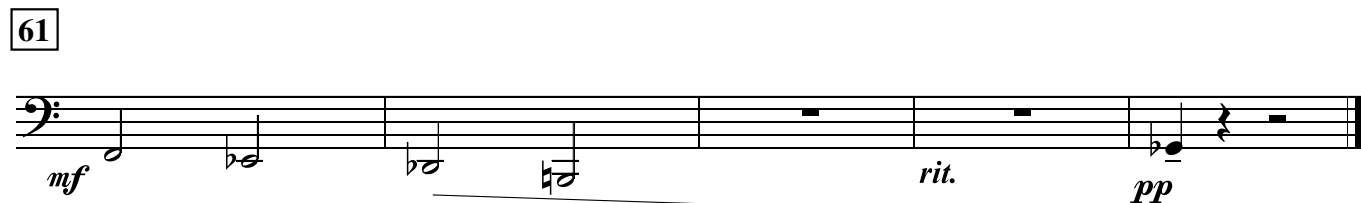

$\text{♩} = 75$
Piano

solo - use pedal

ANDERIDA

mp

horns in 2 9 *Alto*
Bb Δ /F Ebm⁶⁹ Dbm¹¹ Bm¹³ Bbm Δ A⁷⁺⁹⁺⁵

Dm Δ Db⁷⁺⁹⁻⁵ Cm Δ Abm Δ Abm⁹ Gm Δ Gm⁶⁹ Ebm⁶⁹ Ebm⁶

D⁷⁺⁹⁺⁵ B⁷⁺⁹⁻⁵ Ab⁷⁻⁹⁻⁵ F⁷⁺⁹⁻⁵ Bb Δ /F Ebm⁶⁹

Dbm¹¹ Bm¹³ Bm⁷ Ab \emptyset _{add Db} Db⁷⁺⁹ Gbm Δ D Δ /Gb

21 *Alto solo*

$\frac{B\flat\Delta}{F}$ $E\flat m\Delta$ $D\flat m\Delta$ Bm^9 $B\flat m\Delta$ A^{7+9+5} $Dm\Delta$ $D\flat 7+9$

p

$Cm\Delta$ $A\flat m\Delta$ $Gm\Delta$ $E\flat m\Delta$ $D^{13+9+11}$ $B^{13+9+11}$ $A\flat^{13+9+11}$ $F^{13+9+11}$

$\frac{B\flat\Delta}{F}$ $E\flat m\Delta$ $D\flat m\Delta$ Bm^9 $A\flat\emptyset$ $D\flat 7+9$ $G\flat m^{69}$ $\frac{D\Delta}{F\#}$

Trombones in

33 $\frac{B\flat\Delta}{F}$ $E\flat m\Delta$ $D\flat m\Delta$ Bm^9 $B\flat m\Delta$ A^{7+9+5} $Dm\Delta$ $D\flat 7+9$

mp

$Cm\Delta$ $A\flat m\Delta$ Gm^{69} $E\flat m\Delta$ $D^{13+9+11}$ $B^{13+9+11}$ $A\flat^{13+9+11}$ F^{7-9-5}

$\frac{B\flat\Delta}{F}$ $E\flat m\Delta$ $D\flat m\Delta$ Bm^9 $A\flat\emptyset$ $D\flat 7+9$ $G\flat m^{69}$ $\frac{D\Delta}{F\#}$

Tpts in

45 $\frac{B\flat\Delta}{F}$ $E\flat m\Delta$ $D\flat m\Delta$ Bm^9 $B\flat m\Delta$ A^{7+9+5} $Dm\Delta$ $D\flat 7+9$

mp

$Cm\Delta$ $A\flat m\Delta$ Gm^{69} $E\flat m\Delta$ D^{7+9+5} B^{7+9+5} $A\flat^{13+9+11}$ F^{7+9-5}

$\frac{B\flat\Delta}{F}$ $E\flat m\Delta$ $D\flat m\Delta$ Bm^9 $A\flat\emptyset$ $D\flat 7+9+5$

57 $G\flat m^{69}$ $D\Delta/F\#$

horns out except alto *horns in*

61 $\frac{B\flat\Delta}{F}$ $E\flat m^{69}$ $D\flat m^9$ Bm^{11} $A\flat\emptyset$ $D\flat 7+9+5$ $G\flat m^6$ *Direct* *Tbns*

mf *mp* *rit.* *pp*

ANDERIDA

straight 8s ballad
Paul Busby
PRS

Guitar

horns in

9 *Alto tune*

12

$\text{♩} = 75$

2

3

2

21 *Alto solo*

$B\flat\Delta$

F

$E\flat m\Delta$

$D\flat m\Delta$

$B m^9$

$B\flat m\Delta$

A^{7+9+5}

$D m\Delta$

$D\flat^{7+9}$

p

$C m\Delta$

$A\flat m\Delta$

$G m\Delta$

$E\flat m\Delta$

$D^{13+9+11}$

$B^{13+9+11}$

$A\flat^{13+9+11}$

$F^{13+9+11}$

$B\flat\Delta$

F

$E\flat m\Delta$

$D\flat m\Delta$

$B m^9$

$A\flat\emptyset$

$D\flat^{7+9}$

$G\flat m^{69}$

$D\Delta$

F#

Trombones in

33 $B\flat\Delta$

F

$E\flat m\Delta$

$D\flat m\Delta$

$B m^9$

$B\flat m\Delta$

A^{7+9+5}

$D m\Delta$

$D\flat^{7+9}$

mp

$C m\Delta$

$A\flat m\Delta$

$G m^{69}$

$E\flat m\Delta$

$D^{13+9+11}$

$B^{13+9+11}$

$A\flat^{13+9+11}$

F^{7-9-5}

$B\flat\Delta$

F

$E\flat m\Delta$

$D\flat m\Delta$

$B m^9$

$A\flat\emptyset$

$D\flat^{7+9}$

$G\flat m^{69}$

$D\Delta$

F#

Tpts in

45 $B\flat\Delta$

F

$E\flat m\Delta$

$D\flat m\Delta$

$B m^9$

$B\flat m\Delta$

A^{7+9+5}

$D m\Delta$

$D\flat^{7+9}$

mp

$C m\Delta$

$A\flat m\Delta$

$G m^{69}$

$E\flat m\Delta$

D^{7+9+5}

B^{7+9+5}

$A\flat^{13+9+11}$

F^{7+9-5}

$B\flat\Delta$

F

$E\flat m\Delta$

$D\flat m\Delta$

$B m^9$

$A\flat\emptyset$

$D\flat^{7+9+5}$

horns out except alto

horns in

57 $G\flat m^{69}$

$D/F\#$

61

B \flat
F

E \flat m⁶9

D \flat m⁹

Bm¹¹

A \flat \emptyset

D \flat 7+9+5

G \flat m⁶

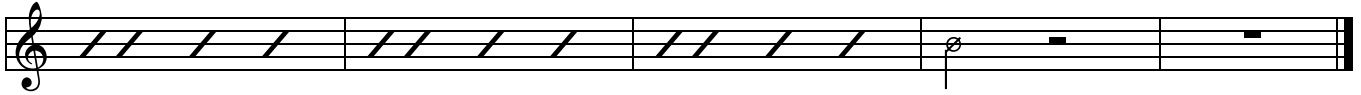

rit.

Bass

ANDERIDA

straight 8s ballad
Paul Busby
PRS

♩ = 75

2

3

9 *Alto*

21 $\frac{B\flat}{F}$ $E\flat m$ $D\flat m$ Bm^7 $B\flat m$ $A^7\text{alt}$ Dm $D\flat^7\text{alt}$

Cm $A\flat m$ Gm $E\flat m$ $D^{13+9+11}$ $B^{13+9+11}$ $A\flat^{13+9+11}$ $F^{13+9+11}$

$\frac{B\flat}{F}$ $E\flat m$ $D\flat m$ Bm^7 $A\flat\emptyset$ $D\flat^7\text{alt}$ $G\flat m$ $\frac{D}{F\#}$

Tbns in

33 $\frac{B\flat}{F}$ $E\flat m$ $D\flat m$ Bm^7 $B\flat m$ $A^7\text{alt}$ Dm $D\flat^7\text{alt}$

Cm $A\flat m$ Gm $E\flat m$ $D^{13+9+11}$ $B^{13+9+11}$ $A\flat^{13+9+11}$ $F^7\text{alt}$

$\frac{B\flat}{F}$ $E\flat m$ $D\flat m$ Bm^7 $A\flat\emptyset$ $D\flat^7\text{alt}$ $G\flat m$ $\frac{D}{F\#}$

45 *Tpts in* Anderida p.2
Bass

$\frac{B\flat}{F}$ $E\flat m$ $D\flat m$ Bm^7 $B\flat m$ $A^7\text{alt}$ Dm $D\flat^7\text{alt}$

Cm $A\flat m$ Gm $E\flat m$ $D^7\text{alt}$ B^7-9-5 $A\flat^{13+9+11}$ $F^7\text{alt}$

$\frac{B\flat}{F}$ $E\flat m$ $D\flat m$ Bm^7 $A\flat\emptyset$ $D\flat^7\text{alt}$ b_e

57 *just Alto* $G\flat m$ $\frac{D}{F\#}$

61

rit.

Play as if in a combo (or even in a condom)

Drums Brushes

ANDERIDA

straight 8s ballad
Paul Busby
PRS

♩ = 75 *Piano* **2** **3** *horns in*

9 *Alto tune* **21** *Alto solo*

33 *Tbns in* **45** *Tpts in* *mp*

Saxes cue **3** **3**

57 *Ens cue only*

61 *Saxes* *Tpts* *mf* *mp* *pp*

rit.

Leadsheet

ANDERIDA

Straight 8s ballad
Paul Busby
PRS

♩ = 75 *Piano*

Alto 1 solo

Piano *Brass* *Saxes* *mp*

p

8va

9

with rhythm section

17

21

Alto 2, Tens 1&2 unis

33 *Alto 1 solo cont'd*

11 bars Alto 1 solo with rhythm section

pp *mp* *Tbns div*

45 Alto 1 solo cont'd

57

Saxes unis

61

add Tpts

mf

mp

Tbns div

mp

Saxes div

Tpts unis

rit.

Tbns

pp
