

♩ = 120

Clarinet

MANTELL PIECE

Straight 8s
Paul Busby
PRS

(1st Altoist)

2

3

8

11

7

p

19

mp

27

mp

35

43

8

51

7

59

mp

67

8

75

mp

MANTELL PIECE

Straight 8s
Paul Busby
PRS

♩ = 120

Alto (2nd Alto)

2

3

8

11

8

19

8

27

mp

mp

35

43

8

51

7

59

mp

67

8

75

mp

83

tempo - straight 8s

Mantell piece p.3
Alto

Tpt cue

148

MANTELL PIECE

Straight 8s
Paul Busby
PRS

♩ = 120

1st Tenor

2 3 8 11 8 19 8

27

35

43

8 51 7 59

67

8

75

83

tempo - straight 8s

Mantell piece p.3
1st Tenor

Tpt cue

148

All Tpts in

156

7

164

172

4

MANTELL PIECE

Straight 8s
Paul Busby
PRS

♩ = 120

2nd Tenor

2 3 8 11 8 19 8

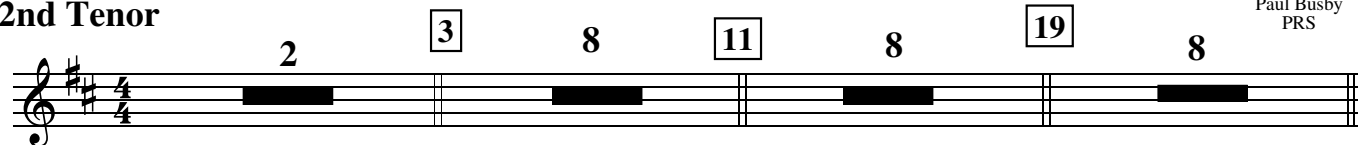

27

mp

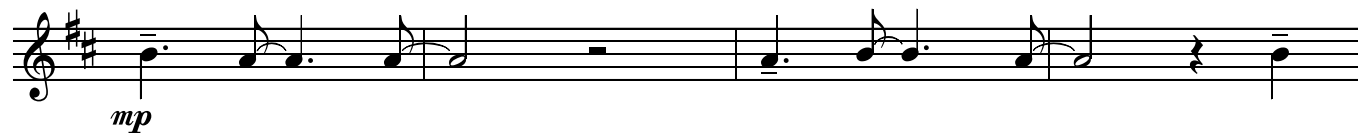

35

to soprano

solo ad lib

43

7 A G^Δ D/F# Dm/F

D/F# G^Δ Asus⁴ G^Δ D/F# Dm/F Am/C Bb^Δ/D

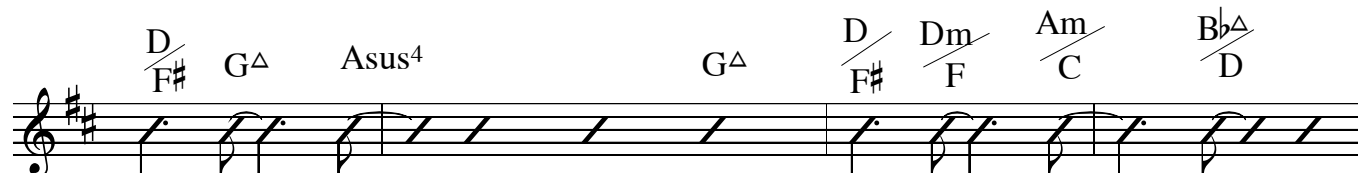

51

Eb^Δ F⁶ D Em⁷ F#m⁷ G^Δ D/F# Dm/F

D/F# G^Δ Asus⁴ G^Δ D/F# Dm/F Am/C Bb^Δ/D

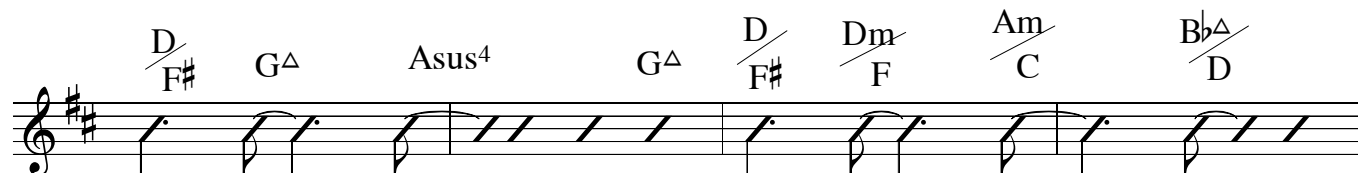

59

E⁷sus⁴ D/F# E⁹/G# A^Δ Bm⁷ C^Δ

F^Δ G⁶ D[∅]/Ab C^Δ/G Bb^Δ/F Ab^Δ/Eb

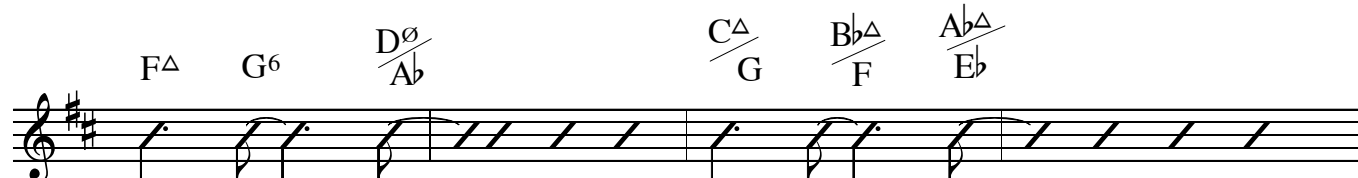

Bb^Δ/D

E⁷sus⁴

A

67

to tenor

8

75

115

123

131

tr

141

till ready

tempo - straight 8s

148

Tpt cue

All Tpts in

156

7

164

f

172

mf

mp

4

♩ = 120

MANTELL PIECE

Straight 8s
Paul Busby
PRS

Flute

2

3

8

11

8

19

7

83

6

swing

91 (swing)

8

99

mf

mp

107

7

115

mp

3

123

2

mp

131

mf

141

tr

till ready

Tpt cue

tempo - straight 8s

148

All Tpts in 156

164

172

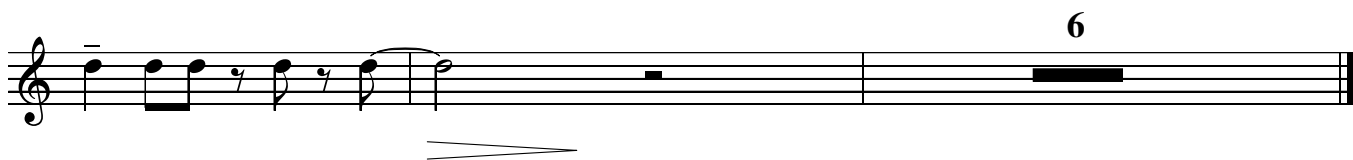

♩ = 120

to harmon

MANTELL PIECE

Straight 8s
Paul Busby
PRS

1st Trumpet

2

3

8

11

8

19

8

27

35

8

43

7

51

59

to open

7

67

75

3

Δ

83

swing

7

(swing) scales D ————— Dm

91 8 99 G Δ $\frac{D}{F\#}$ $\frac{Dm}{F}$ $\frac{D}{F\#}$ G Δ Asus⁴ G Δ

D Dm G F A D A
 $\frac{D}{F\#}$ $\frac{Dm}{F}$ $\frac{Am^7}{E}$ $\frac{Bb\Delta}{D}$ E⁹ $\frac{D}{F\#}$ $\frac{E^9}{G\#}$

scales as before

107 8 115 8 123 G Δ $\frac{D}{F\#}$ $\frac{Dm}{F}$

$\frac{D}{F\#}$ G Δ Asus⁴ 4 131 8

(with other trumpets)

E⁷alt

141

or approx

Tempo - straight 8s

till ready

3rd Tpt cue 148

play 156

mf

164

mf

172

8

Dm scale = D E F G A B C# D
E7 alt scale = E F G G# A# C D E

♩ = 120
2nd Trumpet to harmon

MANTELL PIECE

Straight 8s
Paul Busby
PRS

2 3 8 11 8 19 8

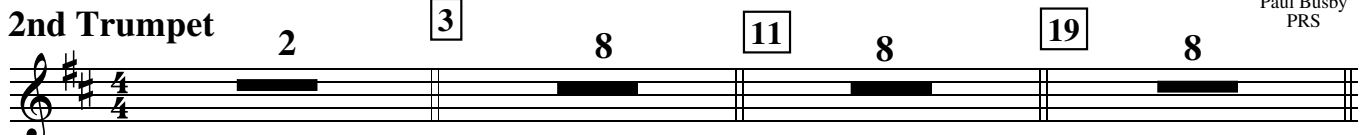

27 35

8

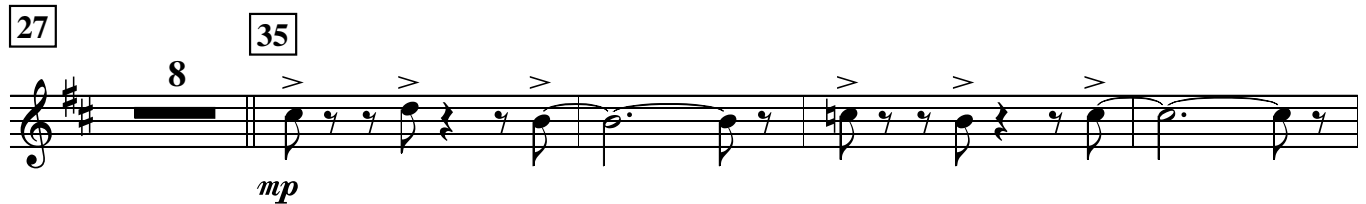

mp

43 51

7

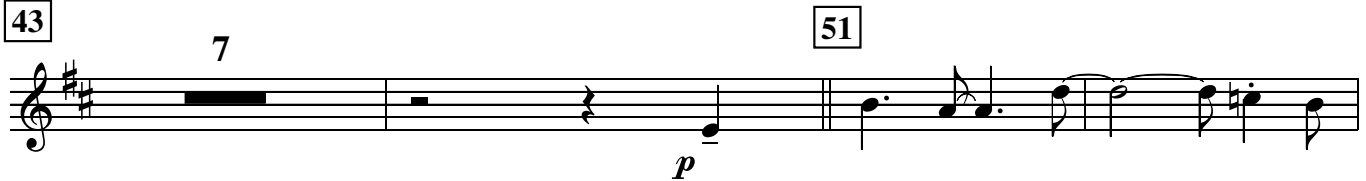

p

59 to open

7

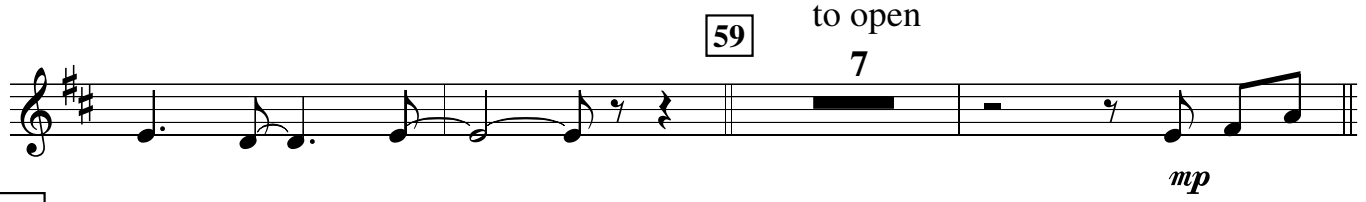

mp

67

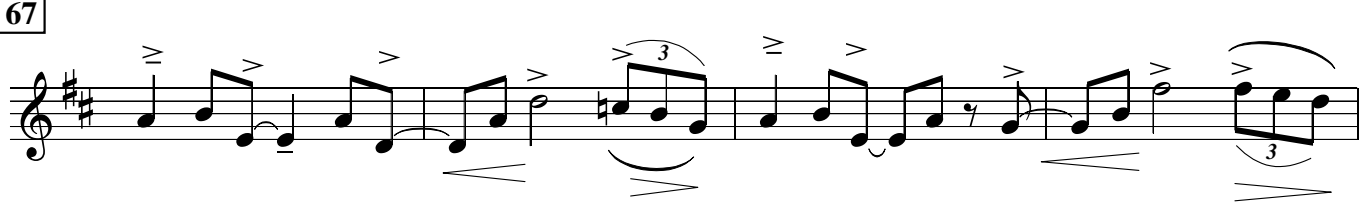

75

3

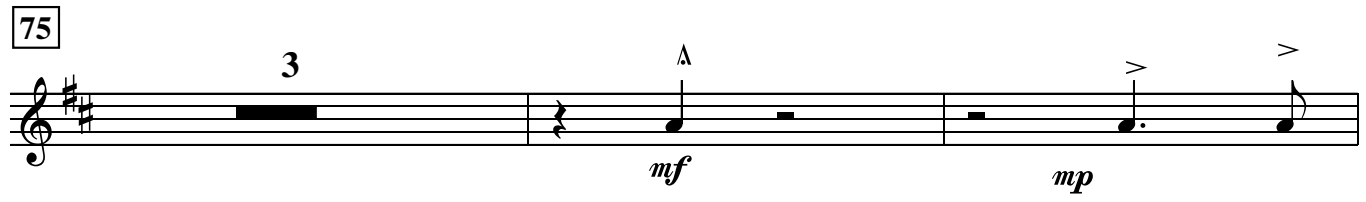

mf *mp*

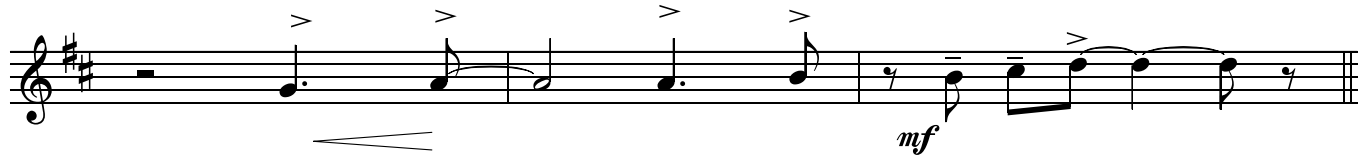

mf

solo ad lib

83

A Δ Bm⁷ C Δ F Δ Eb⁶ $\frac{D\emptyset}{A\flat}$

swing

$\frac{C\Delta}{G}$ $\frac{B\flat\Delta}{F}$ $\frac{A\flat\Delta}{E\flat}$ $\frac{B\flat\Delta}{D}$ E⁷sus⁴ $\frac{A\Delta}{E}$

91

(swing)

8 99 8 107 8 115 G Δ $\frac{D}{F\sharp}$ $\frac{Dm}{F}$

Dm

$\frac{D}{F\sharp}$ G Δ Asus⁴ 4 123 8

131

A Δ Bm⁷ C Δ F Δ Eb⁶ $\frac{D\emptyset}{A\flat}$

(with other trumpets)

4 141 E⁷alt

or approx

till ready

Tempo - straight 8s

3rd Tpt cue

148

play

mf

156

♩ = 120

3rd Trumpet

to harmon

MANTELL PIECE

Straight 8s
Paul Busby
PRS

2

3

8

11

8

19

8

27

35

8

43

7

51

59

to open

7

67

75

3

mf

mp

164

172

8

4th Trumpet

MANTELL PIECE

Straight 8s
Paul Busby
PRS

solo

3

$\text{♩} = 120$

maracas or equivalent

11

19 Clarinet in

27

Saxes in

35

Other Tpts in

43

to harmon

7

51

59

to open

67

83

7

solo ad lib

91 8 99 8 107 A Δ Bm 7 C Δ

F Δ G 6 $\frac{D\emptyset}{A\flat}$ $\frac{C\Delta}{G}$ $\frac{B\flat\Delta}{F}$ $\frac{A\flat\Delta}{E\flat}$

$\frac{B\flat\Delta}{D}$ E 7 sus 4 A Δ 115 8 123 3 G Δ

$\frac{D}{F\#}$ $\frac{Dm}{F}$ $\frac{Am^7}{E}$ $\frac{B\flat\Delta}{D}$ E 7 sus 4 $\frac{D}{F\#}$ $\frac{E^9}{G\#}$

with other Trumpets

131 9 E 7 alt 141

Tempo - straight 8s
3rd Tpt cue

or approximate *till ready*

148

play

mf

156

164

Mantell piece p.3
4th Trumpet

mf

172

8

E7alt scale = E F G G# A# C D E

♩ = 120

MANTELL PIECE

Straight 8s
Paul Busby
PRS

1st Trombone

2

3

8

11

8

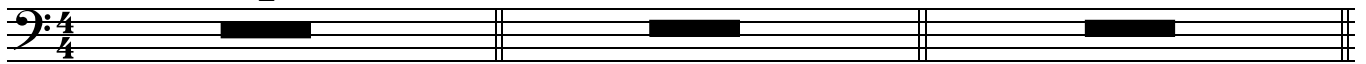

CUP

19

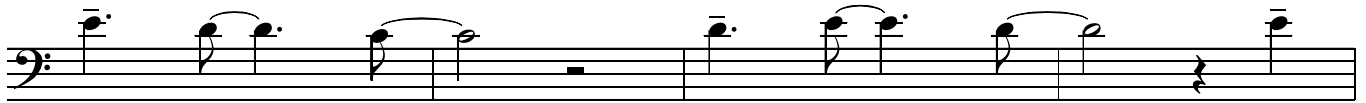

p

27

mp

35

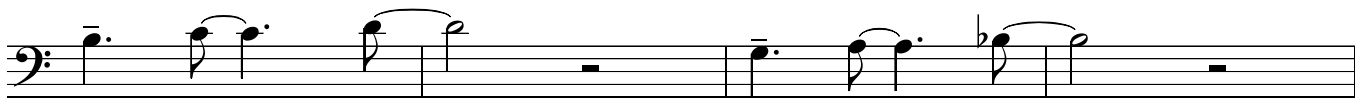

mp

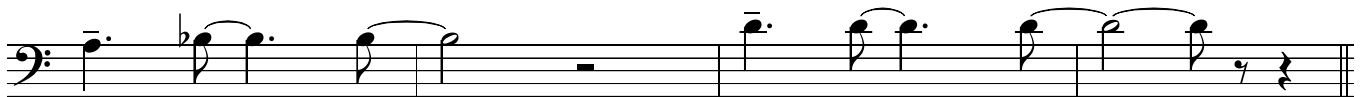

43

to open

8

51

8

59

4

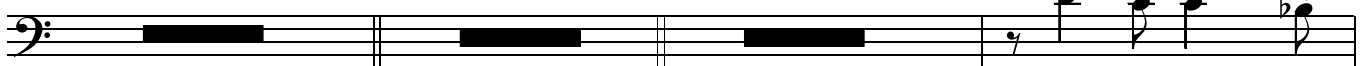

mp

67

mp

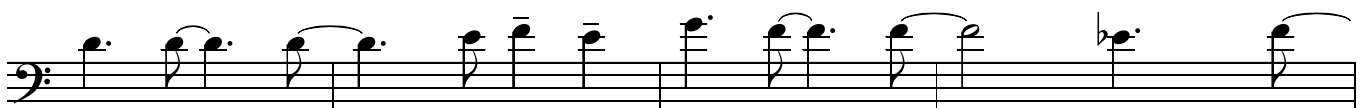

♩ = 120

MANTELL PIECE

Straight 8s
Paul Busby
PRS

2nd Trombone

2 3 8 11 8

19 CUP

p

27

mp

35

mp

43

to open
8

51

8

59

4

mp

67

mp

75

2

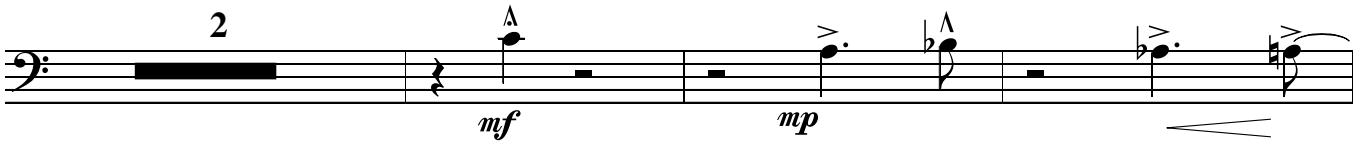

83

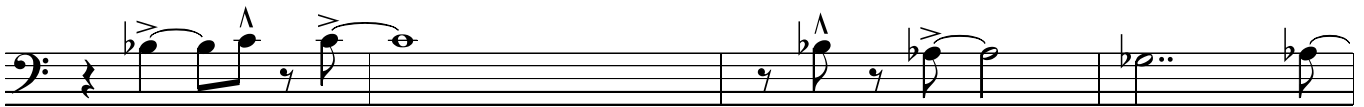

swing

(swing)

91

8

99

3

2

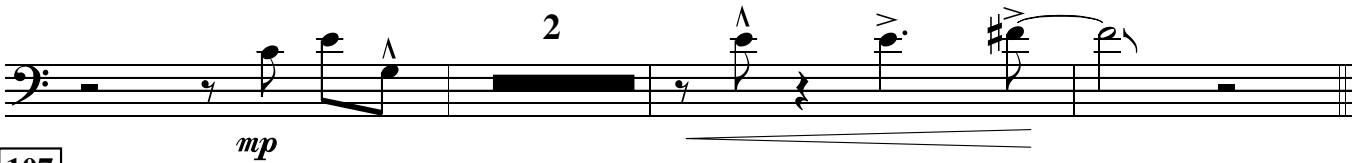

107

3

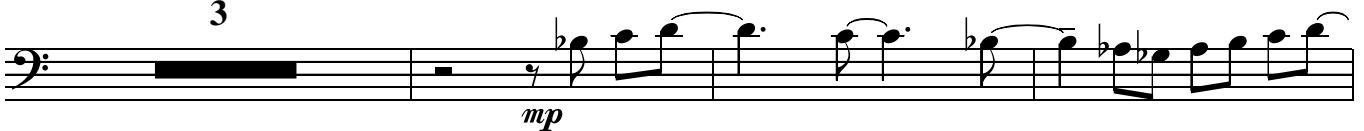

115

4

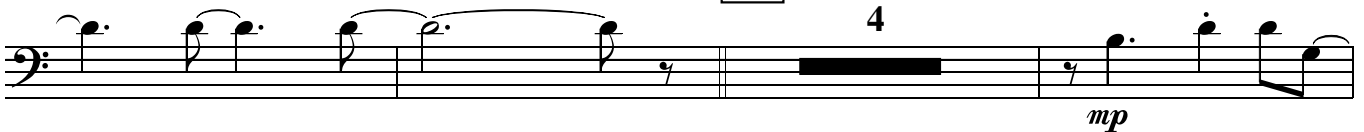

123

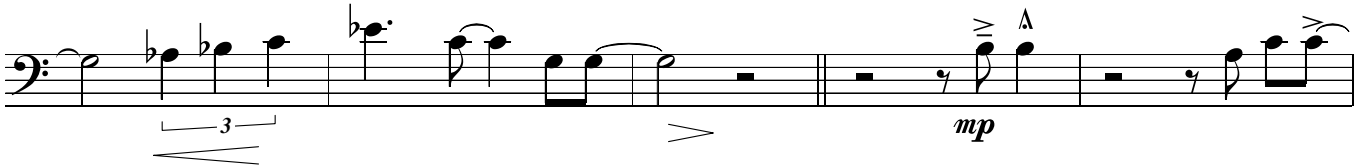

131

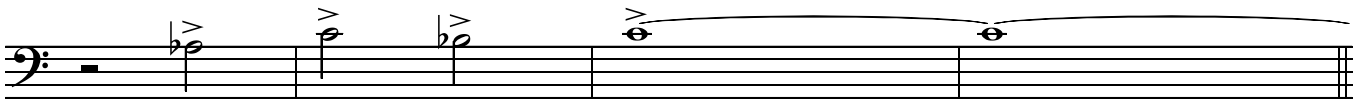
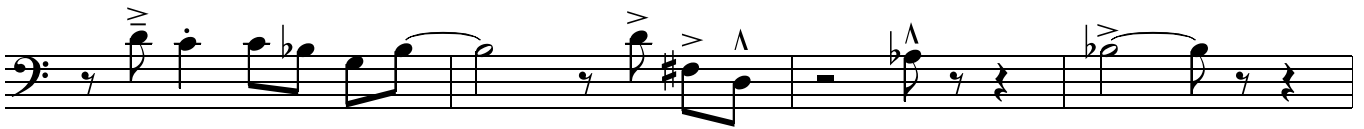

141

tempo - straight 8s

148

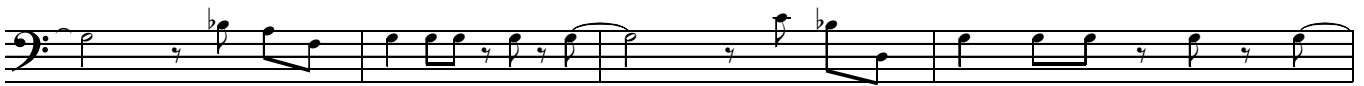
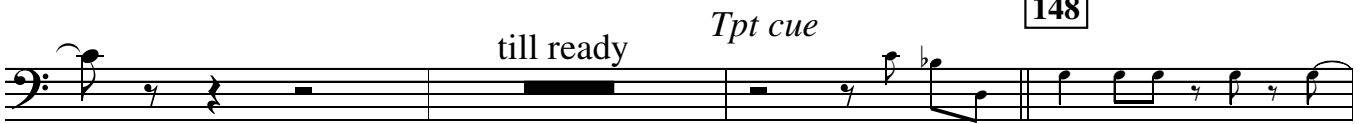

156

play

All Tpts in

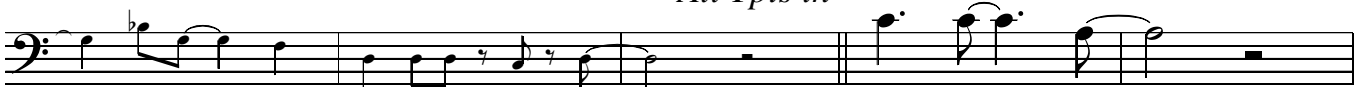

mf

164

mf

to cup

172

2

4

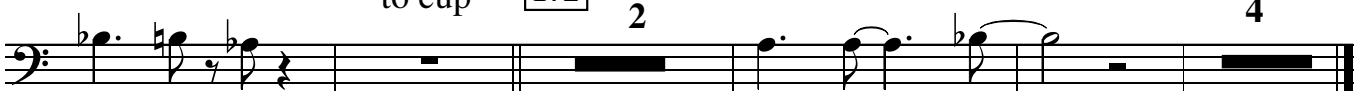

mp

♩ = 120

MANTELL PIECE

Straight 8s
Paul Busby
PRS

3rd Trombone

2 3 8 11 8

19 CUP

27

35

43 to open
8

51 8 59 4

67

75

2

mf

83

mp

mf

swing

91

(swing)

99

3

mf

2

mp

107

3

mp

115

4

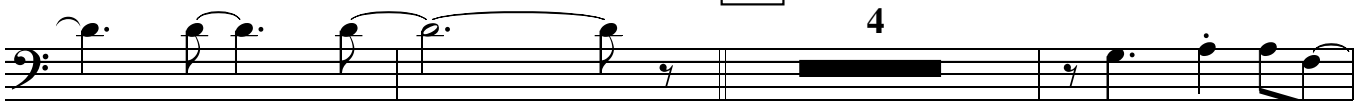

mp

123

mp

131

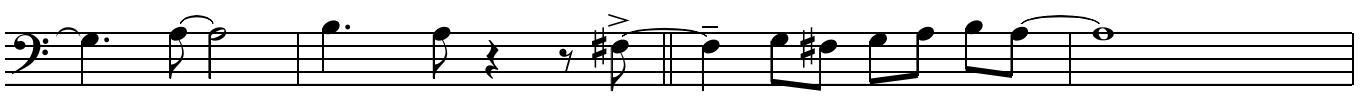

mf

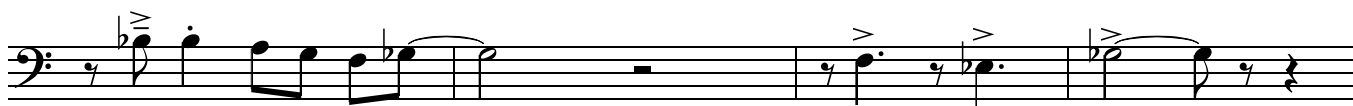

141

tempo - straight 8s

148

till ready

Tpt cue

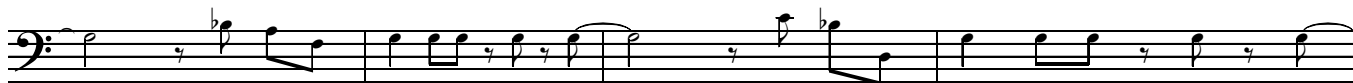
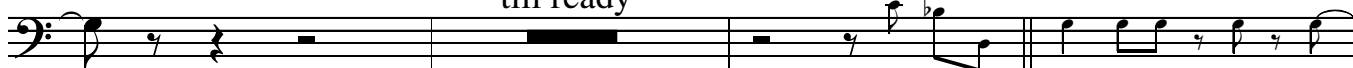

156

play

All Tpts in

mf

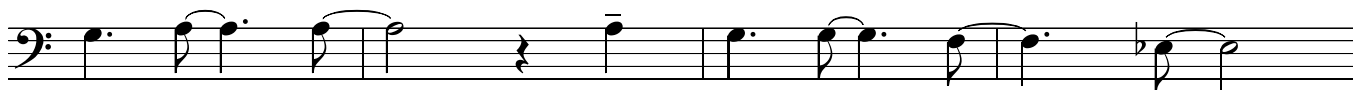

164

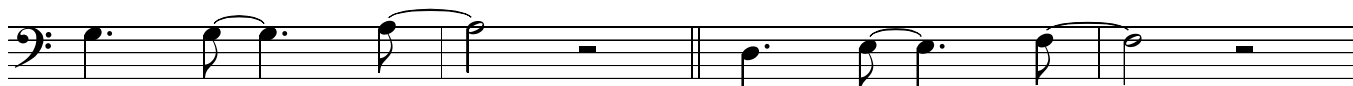

mf

to cup

172

2

4

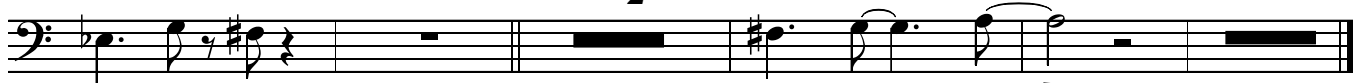

mp

MANTELL PIECE

Straight 8s
Paul Busby
PRS

♩ = 120
Bass Trombone

2 3 8 11 8

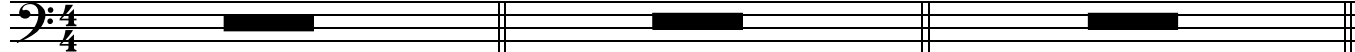

19 CUP

p

27

mp

35

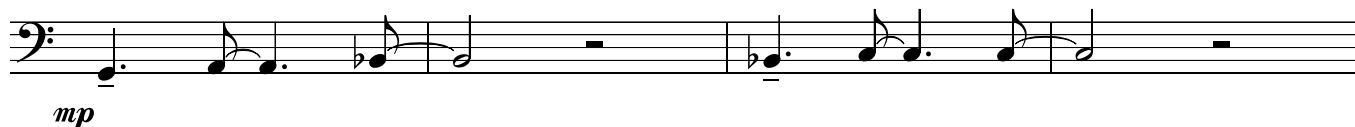

mp

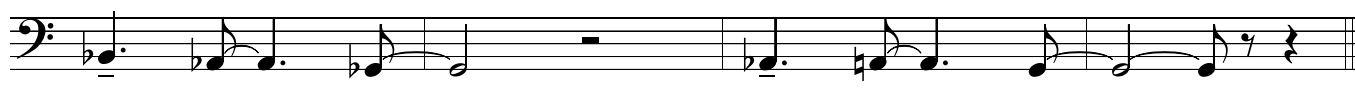

43 to open
8

51

8

59

4

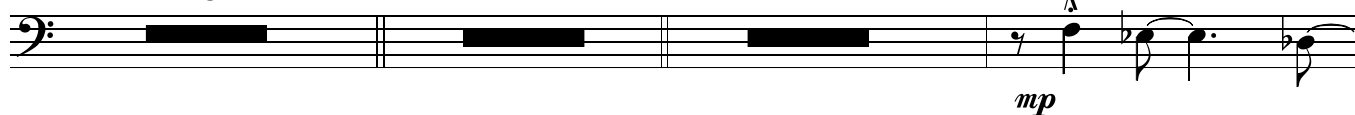

mp

67

mp

75

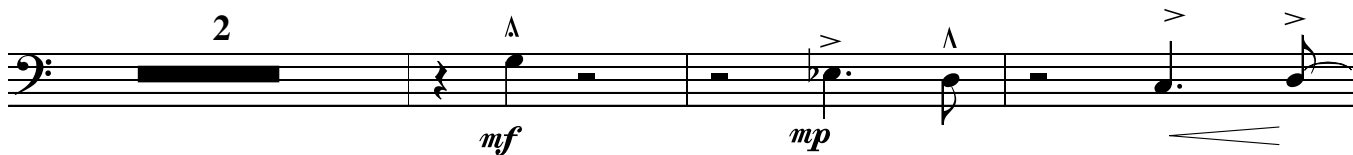

83

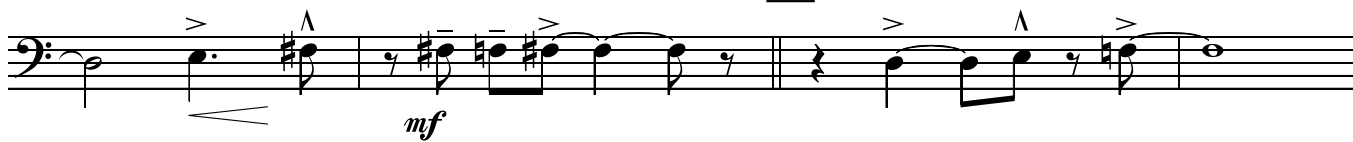

swing

91

(swing)

99

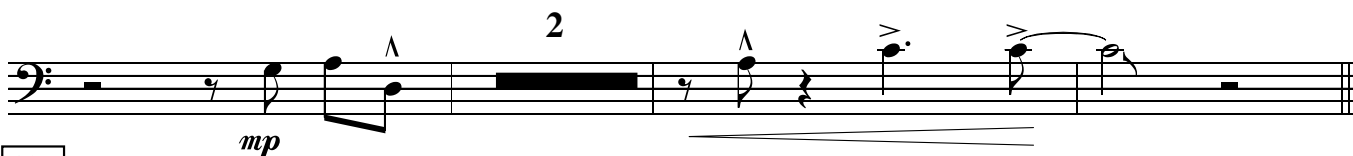

107

or tacet

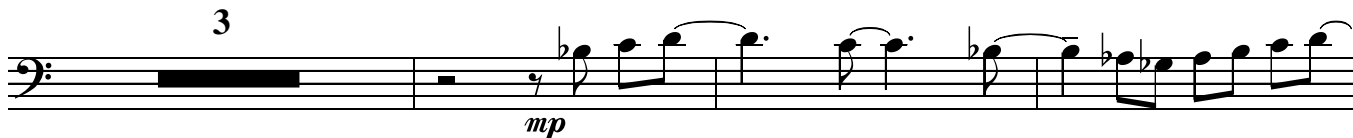

115

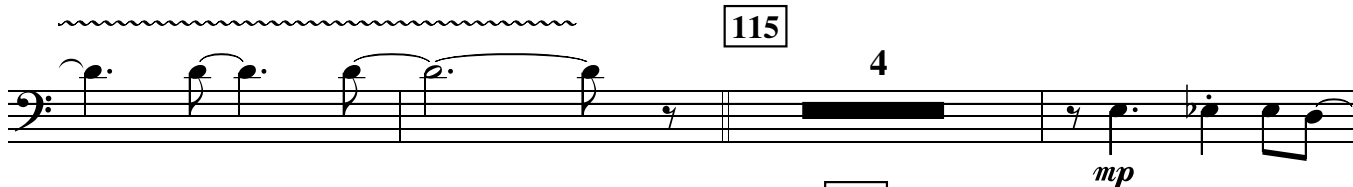

123

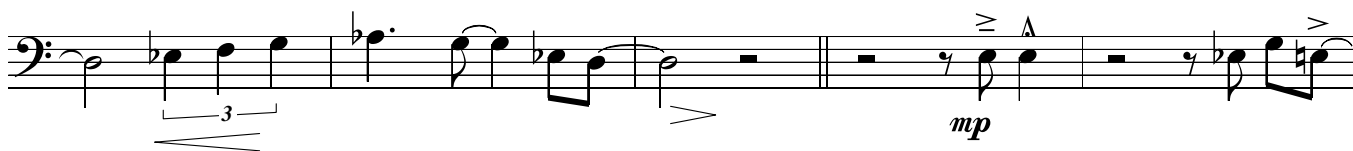

131

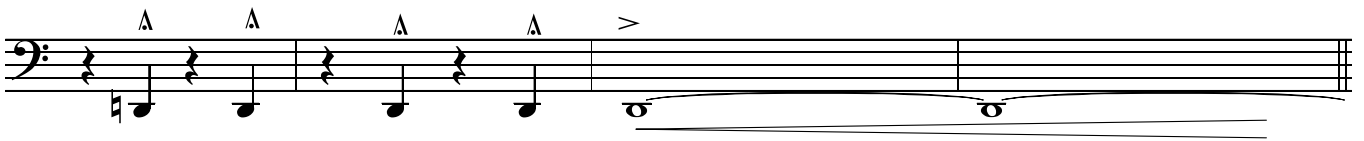
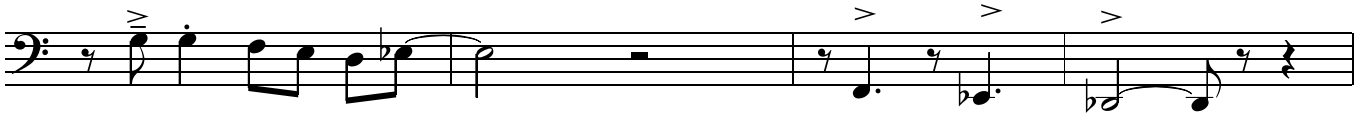

141

tempo - straight 8s

148

till ready

Tpt cue

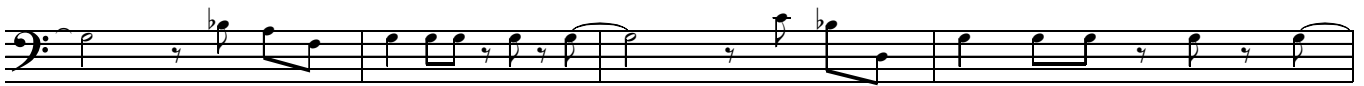
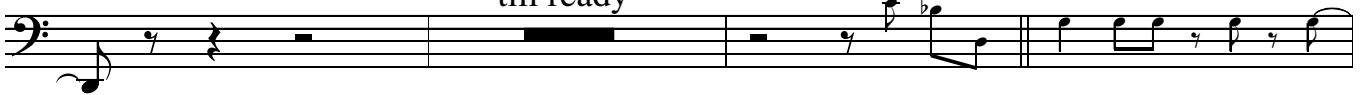

156

play

All Tpts in

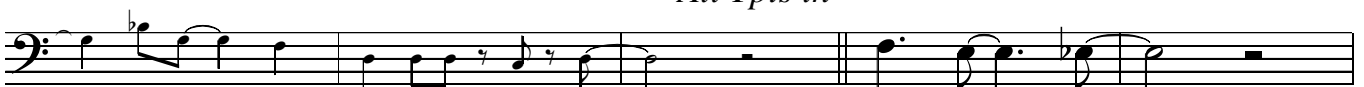

mf

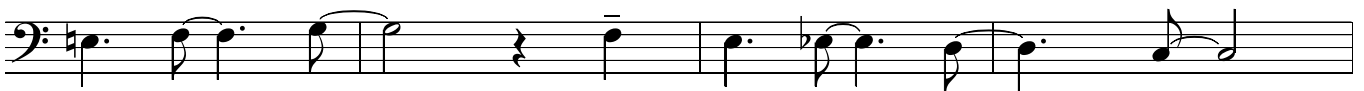

164

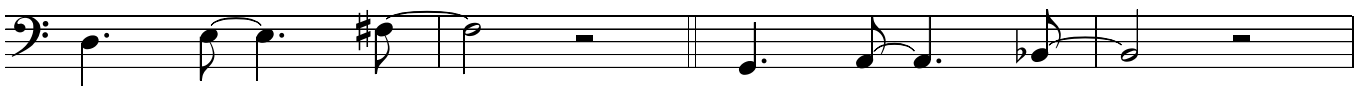

mf

to cup

172

2

4

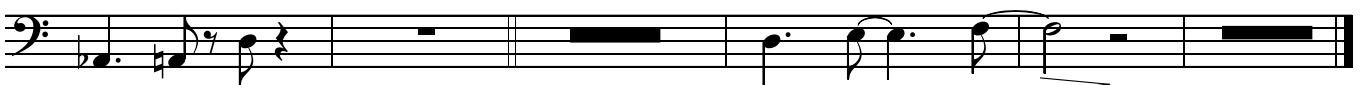

mp

MANTELL PIECE

Piano

$\text{♩} = 120$

maracas

2

3

add drums

8

11

add bass

7

with clar

straight 8s
Paul Busby
PRS

19 *p*

add flute

27 *mp*

saxes unis

35 *mp* *cresc.* *dim.*

G^{Δ} A_{m7} $B_{b\Delta}$ $E_{b\Delta}$ F^6 C^{\emptyset}/F
 $B_{b\Delta}/F$ A_{b69}/E_{b} $G_{b\Delta}/D_{b}$ $A_{b\Delta+11}/C$ D^7sus^4 G

43 *Tenor* F^{Δ} C^2/E C_{m6}/E_{b} C^2/E F^{Δ} G_{sus}^4 F^{Δ}

C^2/E C_{m6}/E_{b} G_{m7}/D $A_{b\Delta}/C$ $D_{b\Delta}$ $E_{b\Delta}$ C^2 D_{m7} E_{m7}

51 *Tpts in* F^{Δ} C^2/E C_{m6}/E_{b} C^2/E F^{Δ} G_{sus}^4 F^{Δ}

C^2/E C_{m6}/E_{b} G_{m7}/D $A_{b\Delta+11}/C$ D^7sus^4 C^2/E $D^9/F^{\#}$ *Saxes in*

59

G Δ Am⁷ B \flat Δ E \flat Δ F⁶ C \emptyset /
G \flat

B \flat Δ A \flat Δ G \flat Δ A \flat Δ +11 D⁷sus⁴ G⁶₉
F E \flat D \flat C

67

Brass
8

75

Saxes
8

83

Tpt 2
G Δ

Am⁷ B \flat Δ

mp

E \flat Δ F⁶ C \emptyset /
G \flat B \flat Δ A \flat Δ G \flat Δ /
F E \flat D \flat

swing

A \flat Δ D⁷sus⁴ G Δ Tpt 3
C D F Δ C²/
E Cm⁶/
E \flat

C²/
E F Δ Gsus⁴ F Δ C²/
E Cm⁶/
E \flat Gm⁷ A \flat Δ /
D C

Fl/Clar in
Tpt1 solo

99

D \flat Δ E \flat Δ C⁶₉ F Δ C²/
E Cm⁶/
E \flat

Tbns in

C²/
E F Δ Gsus⁴ F Δ C²/
E Cm⁶/
E Gm⁷ A \flat Δ /
D C

Sxs in
Tpt 4 solo

107

D⁹ C²/
E D⁹/
F \sharp G Δ Am⁷ B \flat Δ

E \flat Δ F⁶ C \emptyset /
G \flat Tbns in B \flat Δ A \flat Δ G \flat Δ /
F E \flat D \flat

A \flat Δ +11 D⁷sus⁴ G⁶₉ Sxs in Tpt 2
C F Δ C²/
E Cm⁶/
E \flat

MANTELL PIECE

Piano

$\text{♩} = 120$

maracas

2

3

add drums

8

11

add bass

7

with clar

straight 8s
Paul Busby
PRS

19 *p*

add flute

27 *mp*

saxes unis

35 *mp*

G^{Δ} A_{m7} $B_{b\Delta}$ $E_{b\Delta}$ F^6 C^{\emptyset}/F

cresc. *dim.*

$B_{b\Delta}/F$ A_{b69}/E_{b} $G_{b\Delta}/D_{b}$ $A_{b\Delta+11}/C$ D^7sus^4 G

43 *Tenor*

F^{Δ} C^2/E C_{m6}/E_{b} C^2/E F^{Δ} G_{sus}^4 F^{Δ}

C^2/E C_{m6}/E_{b} G_{m7}/D $A_{b\Delta}/C$ $D_{b\Delta}$ $E_{b\Delta}$ C^2 D_{m7} E_{m7}

51 *Tpts in*

F^{Δ} C^2/E C_{m6}/E_{b} C^2/E F^{Δ} G_{sus}^4 F^{Δ}

C^2/E C_{m6}/E_{b} G_{m7}/D $A_{b\Delta+11}/C$ D^7sus^4 C^2/E $D^9/F^{\#}$ *Saxes in*

59

G Δ Am⁷ B \flat Δ E \flat Δ F⁶ C \emptyset /
G \flat

B \flat Δ A \flat Δ G \flat Δ A \flat Δ +11 D⁷sus⁴ G⁶₉
F E \flat D \flat C

67

Brass
8

75

Saxes
8

83

Tpt 2
G Δ

Am⁷ B \flat Δ

mp

E \flat Δ F⁶ C \emptyset /
G \flat B \flat Δ A \flat Δ G \flat Δ /
F E \flat D \flat

swing

A \flat Δ D⁷sus⁴ G Δ Tpt 3 C²/
C D F Δ E Cm⁶/
E \flat

C²/
E F Δ Gsus⁴ F Δ C²/
E Cm⁶/
E \flat Gm⁷ A \flat Δ /
D C

Fl/Clar in
Tpt1 solo

99

D \flat Δ E \flat Δ C⁶₉ F Δ C²/
E Cm⁶/
E \flat

Tbns in

C²/
E F Δ Gsus⁴ F Δ C²/
E Cm⁶/
E \flat Gm⁷ A \flat Δ /
D C

Sxs in
Tpt 4 solo

107

D⁹ C²/
E D⁹/
F \sharp G Δ Am⁷ B \flat Δ

E \flat Δ F⁶ C \emptyset /
G \flat Tbns in B \flat Δ A \flat Δ G \flat Δ /
F E \flat D \flat

A \flat Δ +11 D⁷sus⁴ G⁶₉ Sxs in Tpt 2 F Δ C²/
E Cm⁶/
E \flat

Tbns in
Tpt 3

C²/_E F^Δ Gsus⁴ F^Δ C²/_E Cm⁶/_{E^b} Gm⁷/_D Ab^Δ/_C

Sxs/Tbns in
Tpt 1

128 D^bΔ E^bΔ C⁶₉ F^Δ C²/_E Cm⁶/_{E^b}

Tpt 4

C²/_E F^Δ Gsus⁴ F^Δ C²/_E Cm⁶/_{E^b} Gm⁷/_D Ab^Δ/_C

Tpt 2

D⁹ C²/_E D⁹/_{F[#]} **131** G^Δ Am⁷ B^bΔ

mf *Tpt 3*

E^bΔ F⁶ C[∅]/_{G^b} B^bΔ/_F Ab^Δ/_{E^b} G^bΔ/_{D^b}

D⁷⁺⁹⁺⁵ D⁷⁺⁹⁺⁵ *All trumpets join in*

141 *till ready* *just Tpt 3* *till ready* Tempo - straight 8s *cue: 3rd Tpt*

148 *just Tpt 3*

all Trumpets
Tbns, Bass & Dms in

156 **164** *Saxes lead* *with Fl/Clar* **172**

8 7

2 G^Δ₉ Am⁹ B^bΔ₉ E^bΔ Ab 2

p *dim.*

MANTELL PIECE

Guitar

$\text{♩} = 120$

maracas

2

3

add drums

8

11

add bass

7

piano & clar

straight 8s
Paul Busby
PRS

19

p

add flute

mp

27

saxes unis

35 chords

G^{Δ}

A_{m7}

$B_{b\Delta}$

$E_{b\Delta}$

F^6

C°/F

mp

$B_{b\Delta}/F$ A_{b69}/E_{b}

$G_{b\Delta}/D_{b}$

$A_{b\Delta+11}/C$ D^7_{sus4}

G

cresc.

43

Tenor F^{Δ}

C^2/E

C_{m6}/E_{b}

dim.

C^2/E

F^{Δ}

G_{sus4}

F^{Δ}

C^2/E

C_{m6}/E_{b}

G_{m7}/D

$A_{b\Delta}/C$

$D_{b\Delta}$

$E_{b\Delta}$

C^2

D_{m7} E_{m7}

Tpts in

51

F^{Δ}

C^2/E

C_{m6}/E_{b}

C^2/E

F^{Δ}

G_{sus4}

F^{Δ}

C^2/E

C_{m6}/E_{b}

G_{m7}/D

$A_{b\Delta+11}/C$

D^7_{sus4}

C^2/E

$D^9/F^{\#}$

Saxes in

59 G Δ Am7 B $\flat\Delta$ E $\flat\Delta$ F6 C \emptyset /
G \flat

B $\flat\Delta$ A $\flat\Delta$ G $\flat\Delta$ A $\flat\Delta$ +11 D7sus4 G69
F E \flat D \flat C

67 Brass 8 Saxes 8 Tpt 2 83 G Δ Am7 B $\flat\Delta$

E $\flat\Delta$ F6 C \emptyset /
G \flat mp B $\flat\Delta$ A $\flat\Delta$ G $\flat\Delta$ /
F E \flat D \flat

swing Tpt 3 91 F Δ C2/E Cm6/
E \flat

A $\flat\Delta$ D7sus4 G Δ D F Δ C2/E Cm6/
E \flat Gm7 A $\flat\Delta$ /
D C

99 Fl/Clar in F Δ C2/E Cm6/
E \flat

D $\flat\Delta$ E $\flat\Delta$ C69

Tbns in C2/E F Δ Gsus4 F Δ C2/E Cm6/
E \flat Gm7 A $\flat\Delta$ /
D C

Sxs in 107 G Δ Am7 B $\flat\Delta$

D9 C2/E D9/
F#

Tbns in B $\flat\Delta$ A $\flat\Delta$ G $\flat\Delta$ /
F E \flat D \flat

E $\flat\Delta$ F6 C \emptyset /
G \flat

Sxs in 115 F Δ C2/E Cm6/
E \flat

A $\flat\Delta$ +11 D7sus4 G69

Tbns in

C²/_E F^Δ Gsus⁴ F^Δ C²/_E Cm⁶/_{E^b} Gm⁷/_D Ab^Δ/_C

128 Sax/Tbns in

D^bΔ E^bΔ C⁶9 F^Δ C²/_E Cm⁶/_{E^b}

C²/_E F^Δ Gsus⁴ F^Δ C²/_E Cm⁶/_{E^b} Gm⁷/_D Ab^Δ/_C

131

D⁹ C²/_E D⁹/_{F[#]} G^Δ Am⁷ B^bΔ

mf

E^bΔ F⁶ C[∅]/_{G^b} B^bΔ/_F Ab^Δ/_{E^b} G^bΔ/_{D^b}

D⁷+⁹+⁵

D⁷+⁹+⁵

All trumpets join in

141

till ready

just Tpt 3 till ready

Tempo - straight 8s
cue: 3rd Tpt

148 just Tpt 3

all Trumpets

Tbns, Bass & Dms in

156

164

Saxes lead

with Fl/Clar

172

8 7 *mf*

2 G^Δ9 Am⁹ B^bΔ⁹ E^bΔ Ab 2

p *dim.*

MANTELL PIECE

Straight 8s
Paul Busby
PRS

♩ = 120

Bass

2

3

7

11

19

27

35

43

F C/E Cm/Eb

C/E F Gsus⁴ F C/E Cm/Eb Gm/D Ab/C

Db Eb C Dm⁷ Em⁷ 51 F C/E Cm/Eb

C/E F Gsus⁴ F C/E Cm/E_b Gm/D Ab/C

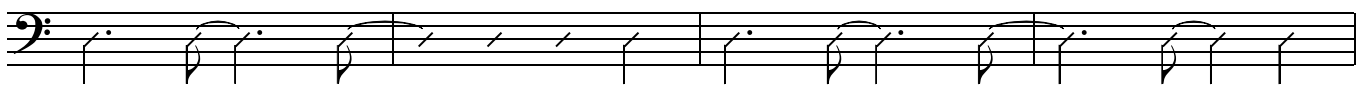

D⁷ C/E D⁷/F[#] 59 G Am⁷ B^b

E^b F C^ø/G^b B^b/F Ab/E^b G^b/D^b

Ab/C D⁷sus⁴ G 67

75

83

swing 91 (swing in 4) F C/E Cm/E_b

C/E F Gsus⁴ F C/E Cm/E_b Gm⁷/D Ab/C

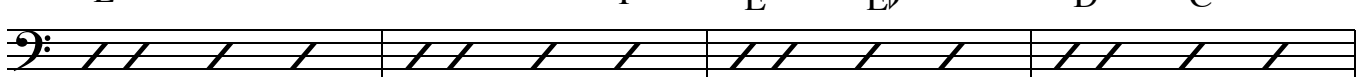

99

D \flat E \flat C F C/E Cm/E \flat

C/E F Gsus 4 F C/E Cm/E \flat Gm 7 /D A \flat /C

107

D 7 C/E D 7 /F \sharp G Am 7 B \flat

E \flat F C \emptyset /G \flat B \flat /F A \flat /E \flat G \flat /D \flat

115

A \flat /C D 7 sus 4 G F C/E Cm/E \flat

C/E F Gsus 4 F C/E Cm/E \flat Gm 7 /D A \flat /C

123

D \flat E \flat C F C/E Cm/E \flat

C/E F Gsus 4 F C/E Cm/E \flat Gm 7 /D A \flat /C

131

D 7 C/E D 7 /F \sharp G Am 7 B \flat

E \flat F C \emptyset /G \flat B \flat /F A \flat /E \flat G \flat /D \flat

(tacet coming up)

141

till ready

tempo - straight 8s

play

156

164

172

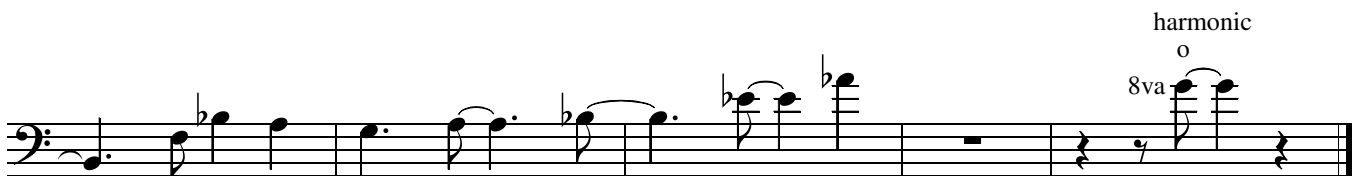

harmonic
o
8va

dim.

131

141

you and Trumpets

tempo - straight 8s

you and 3rd Tpt fade out when ready

tacet (3rd Trumpet)

Tpt cue

148

fill

mp

156 *Tpts*

mf

164 *Saxes*

mf

Sxs, Clar, Fl

tacet

mf

172

Saxes

Clarinet

mp

p

bell of cymbal

p

pp

Leadsheet

MANTELL PIECE

Straight 8s
Paul Busby
PRS

♩ = 120

maracas - 4th Tpt, don't elaborate

3

Drums (brushes) - this is rhythm of the tune

Drums/Maracas sim

Clarinet

19

p

*Trombones div
(cups)*

p

add Flute/Piano

27

add other saxes div below clar

mp

mp

Saxes/Clar/Fl unis **35**

43

Tpts unis

51

59

Tpts unis

Tbns div (open)
mp

67

Tbns div
mp

Sxs/Clar/Fl div
mp

75

Brass div
mf

2nd Tpt solo
Tbns div
mf

83

Alt2/Tens unis
mf

swing

Fl/Clar/Tpts 1 & 4

99 *Fl/Clar 8s*

Alt2/Tens unis

Reeds unis

115 *div*

Reeds unis

Tpt 3 solo

mp

mp

123 *div*

Tpt 1 solo

Tbns *div*

mp

Reeds unis

mp

Tpt 4 solo

mp

mf

mf

131 *div*

Tpt 2 solo

Tpt 3 solo

unis

tr

unis

Fl&Sxs *div*

add Tpt 2 solo

add Tpt 4 solo

141

add Tpt 1 solo

all Trumpets solo till ready

148

Tpt 2 alone
Rhythm section out

when ready he plays

156

Tpts unis

mf Tbns div

164

Saxes unis

f Tpts div
mf Tbns div

172

mf Fl/Clar/Pno - unis
+ Saxes div
Alt2/Tens unis

Clar
