

(The leg-ends of...)
SAINT DUNSTAN

straight 8s
Paul Busby
PRS

♩ = 120

1st Alto

85

15 101 7

mp

mf mp mf mp

mf

long fall 3 *just Tenor* 130 *till ready* 132 *Piano in* 14 *1st tempo*

3 130 132 14

Tenor cue play 148 *original tempo* *rit.*

p

mp

(The leg-ends of...)
SAINT DUNSTAN

straight 8s
Paul Busby
PRS

♩ = 120

2nd Alto

2

7

85

original tempo *rit.*

(The leg-ends of...)
SAINT DUNSTAN

straight 8s
Paul Busby
PRS

♩ = 120

1st Tenor

85

15

101

7

mp

mf *mp* *mf* *mp*

mf

mf

mf

long fall

3

130

just Tenor 2
till ready

132

Piano in

14

Tenor 2 cue

148

p

play original tempo *rit.*

mp

mp

(The leg-ends of...)
SAINT DUNSTAN

straight 8s
Paul Busby
PRS

2nd Tenor

6

7

6

solo

mp

Tempo
as if out of tempo

30 Tempo

rit.

50 *accel.* Tempo
♩ = 150

Dm7 G13-9+11 $\frac{D\flat\Delta}{C}$ C Δ

C# \emptyset F#7alt B \emptyset E7alt

A \emptyset D7alt B7alt E7alt

A \emptyset D7alt G \circ

start of Ens chords

Ensemble fall

just Bass & Dms

130 by yourself

when ready

G \circ or free
2-part: high/low

nod to Piano

original tempo with Piano

132 ad lib around tune

F# \emptyset B7alt $\frac{C\Delta}{B}$ Em

Dm7 G13-9+11 $\frac{D\flat\Delta}{C}$ C Δ

F# \emptyset B7alt Em Dm7

other saxes in

C# \emptyset F#7alt *as is*

148

tempo

6

♩ = 120

(The leg-ends of...) SAINT DUNSTAN

straight 8s
Paul Busby
PRS

Baritone

3 2 7

p *p*

Tempo

14 14 2

mf *rit.*

30

8

p *p*

p *p*

mp *rit.*

50 accel *Tempo (faster than it was)*

9

mp

66

3

mp *mf*

85 15 101 7

mp *mf* *mp* *mf*

mp *mf*

long fall

3 130 14

just Tenor 2 *Piano in*
till ready

play original tempo *rit.*

Tenor 2 cue 148 *p*

mp

mp

mp

mp *rit.* *mf*

(The leg-ends of...)

SAINT DUNSTAN

straight 8s
Paul Busby
PRS

♩ = 120

1st Trumpet

2 2

p *mf*

7

p *mf*

14 Tempo 14 2 30 8

p *mf*

rit.

p

p *rit.*

50 accel Tempo (faster than it was)

85 15 101 8

mp *mf* *mp* *mf*

mf

f

long fall 3

130 original tempo *rit.* Piano in 15 other Sxs in 148 tempo 8

just Tenor till ready

mp *mp*

mp *mp*

164 *rit.*

85 15 101 8

mp *mf* *mp* *mf*

mf

f

long fall 3

130 just Tenor till ready 15 Piano in original tempo other Saxes in 148 tempo 8

rit.

mp *mp*

mp *mp*

164 *rit.*

(The leg-ends of...)

SAINT DUNSTAN

straight 8s
Paul Busby
PRS

♩ = 120
3rd Trumpet

2

p *mf*

7

p *mf*

14

Tempo 14 2 30 8 6

rit.

p

Tpts 1 & 2 in

4

rit.

50

accel

Tempo (faster than it was)

mp

11

mp

66

mf

85

15 101 8

mp *mf*

mp *mf* *mf*

f

long fall

3

130

*just Tenor
till ready*

*Piano in
original tempo*
15

other Saxes in

148

tempo
8

rit.

mp *mp*

mp *mp*

164

rit.

mp

85

15 101 8

mp *mf*

mp *mf*

mf

f

f

f

long fall

3

130

just Tenor
till ready

Piano in
original tempo

15

other Saxes in

148

tempo

8

mp

mp

mp

rit.

164

mp

rit.

mf

85

sol

14

p

101

mp

mf

mp

mf

mf

f

long fall

just Tenor
till ready

Piano in
original tempo

other Saxes in

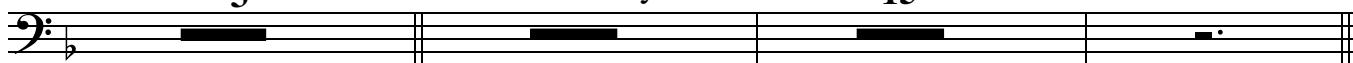

3 130 15

tempo

rit.

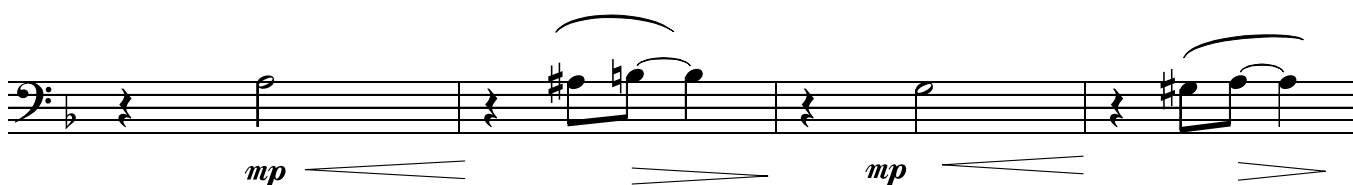
148

164

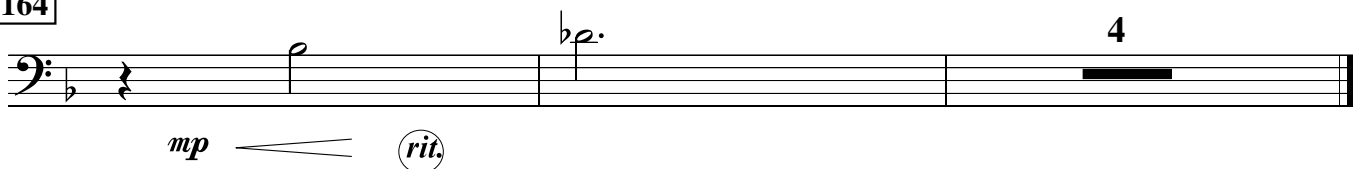

just Tenor

Piano in original tempo

3

130

till ready

15

Other Saxes in

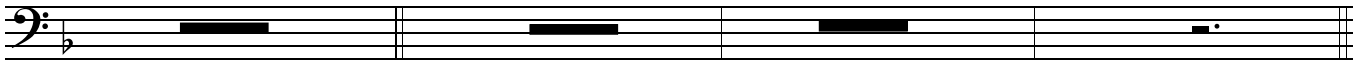

rit.

148 tempo

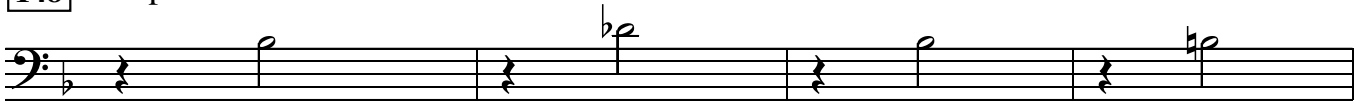

p

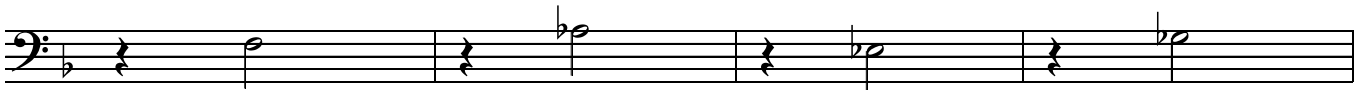
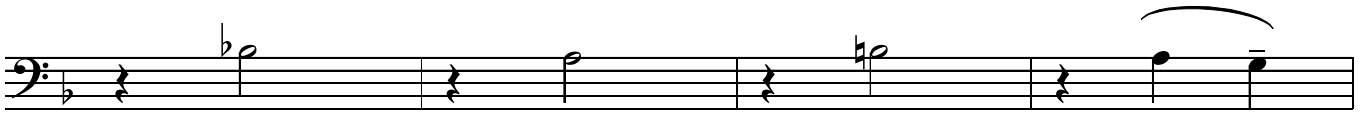

mp

mp

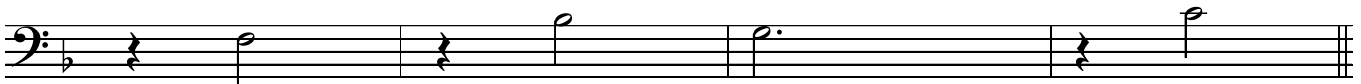

mp

164

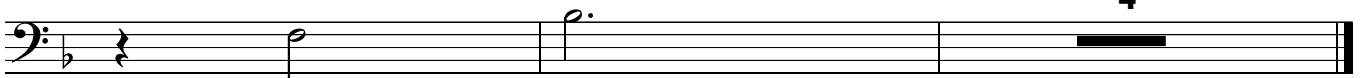

mp

rit.

4

(The leg-ends of...)
SAINT DUNSTAN

straight 8s
Paul Busby
PRS

♩ = 120

3rd Trombone

7 2

p *mf*

14

p *mf*

14 2 30

Tempo

rit. *p*

p

p

p

mp *rit.*

50 accel

mp *Tempo (faster than it was)* 5

mp

4 66 4

mp

mf

85

14

101

p

mp *mf*

mp *mf*

mf

f

long fall

just Tenor
till ready

Piano in
original tempo

other Saxes in

3

130

15

rit.

tempo

148

p

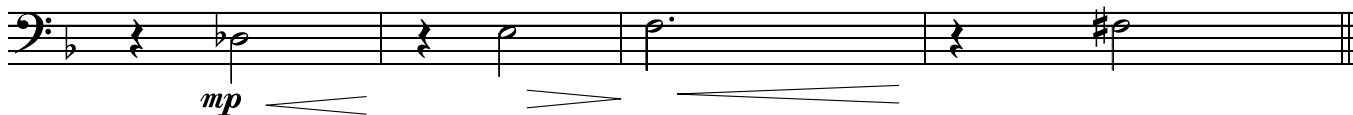
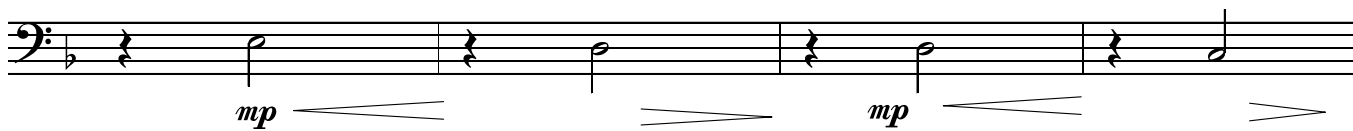
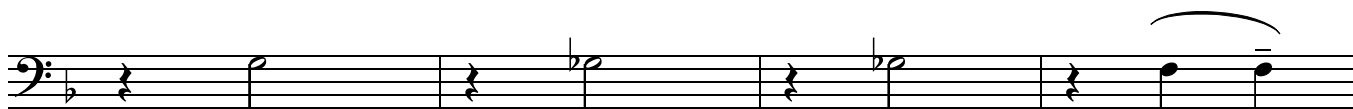

164

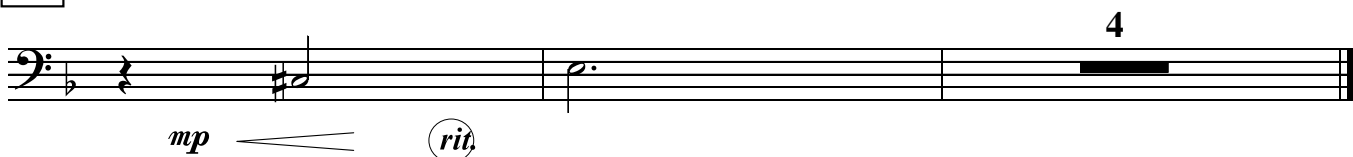

mp

mp

164

mp

rit.

(The Leg-ends of...)

SAINT DUNSTAN

straight 8s
Paul Busby
PRS

♩ = 120

Piano

horns

Bass

Piano: *play* *p* [7] *mp* *p*
 horns: *play* *mf* *Tenor cue*
 Bass: *Bass* *mf*

[14] Tempo

Bass: *p* *etc* *mf*
 Chords: A^{7+9+5} , B^{Δ}/D , Dm (add E), Cm^9 , $F^{13-9+11}$, B^{Δ}/B^{\flat} , $B^{\flat}\Delta$, E^{\emptyset} , A^{7+9+5} , Dm^{Δ} , Cm^9 , Cm^6 , B^{\emptyset} , E^{13-9} , E^{7-9+5} , E^{\emptyset}/A , A^{7+9+5}
 Dynamics: *p*, *mf*, *rit.*

[30] Tempo

Bass: *p*
 Piano: *mp*
 Chords: E^{\emptyset} , A^{7+9+5} , B^{Δ}/D , Dm^6 , Cm^9 , $F^{13-9+11}$, B^{Δ}/B^{\flat} , $B^{\flat}\Delta$, B^{\emptyset} , A^{\emptyset} , G^{\emptyset} , A^{7-9+5} , D^{7+9+5}

Piano tacet

rit.

50

accel

Tpts

Tempo (faster than before)

Saxes

mp

Tbns

Saxes

Tpts/Tbns 1&2

66

Saxes

Tpts/Tbns

Saxes

mf

Tpts/Tbns

Saxes

Tpts/Tbns

Saxes

mf

Tpts/Tbns

Saxes

Tpts/Tbns

Saxes Tpts/Tbns

f

Ensemble

3

85

Tenor solo

E[∅] (add A)

A7+9+5

B^bΔ
D

Dm⁶

Cm⁷

F13-9+11

B^{Δ}/B^{\flat} $B^{\flat}\Delta$ E^{\emptyset} A^{7+9+5} Dm^6 Cm^7

B^{\emptyset} E^{13} E^{\emptyset}/A A^{7+9} *Tbns in*

p

101

E^{\emptyset} A^{7+9+5} $B^{\flat}\Delta/D$ Dm^6 Cm^7 $F^{13-9+11}$

B^{Δ}/B^{\flat} $B^{\flat}\Delta$ *Sxs in* B^{\emptyset} *Tpts in* E^{7+9+5} A^{\emptyset} D^{7+9+5}

mp

G^{\emptyset} C^{7+9+5} A^{7alt} D^{7+9+5} G^{\emptyset} C^{7-9+5}

mf

F^{\emptyset} (add E & C#) *horn chords*

p

original tempo

130

Just Tenor
till ready

on nod

Tenor cue - but plays around tune - fill in

E^{\emptyset} A^{7+9+5} $B^{\flat}\Delta/D$ Dm^6

Cm^7 F^{13+11} B^{Δ}/B^{\flat} $B^{\flat}\Delta$

E^{\emptyset} A^{7-9+5} Dm^6 Cm^7

B \emptyset E7-9-5 Gm7/E A7+9+5 other Sxs in

rit.

148 Tempo E \emptyset A7+9+5 B \flat Δ /D Dm 6

p

Cm 9 F13-9+11 B Δ /B \flat B \flat

B \emptyset E7-9 A \emptyset D7-9

mp

G \emptyset C7-9 A7-9+5 D7+9+5 Tpts cue

164 G \emptyset C7-9+5 Saxes cue

rit.

Saxes cue

(The Leg-ends of...)

SAINT DUNSTAN

straight 8s
Paul Busby
PRS

♩ = 120

Guitar

14 Tempo

Bass in on 2nd beat

30 Tempo chords

play *p* *mp*

E[∅] *A*⁷⁺⁹⁺⁵ *B*[♭]*Δ*/*D* *Dm*⁶

*Cm*⁹ *F*¹³⁻⁹⁺¹¹ *B*^Δ/*B*[♭] *B*[♭]*Δ*

B[∅] *A*[∅]

G[∅] *A*⁷⁻⁹⁺⁵ *D*⁷⁺⁹⁺⁵

C7-9+5

St Dunstan p.2
Guitar

50 *accel* *tacet* *rit.* *cues: Tpts* *mp* *Tempo* (= 150) (faster than before) *Saxes*

Tbns

Saxes

Tpts/Tbns 1&2

66 *Saxes*

Tpts/Tbns *Saxes* *mf*

Tpts/Tbns *Saxes* *Tpts/Tbns* *Saxes* *mf*

Tpts/Tbns *Saxes* *Tpts/Tbns* *Saxes* *Tpts/Tbns* *f*

Ensemble *3*

85 *Tenor solo* E^\emptyset (add A) A^{7+9+5} $B\flat\Delta$ / D Dm^6 Cm^7 $F^{13-9+11}$

other Sxs in

148

Tempo

E \emptyset A7+9+5 B \flat Δ /D Dm 6

Cm 9 F13-9+11 B Δ /B \flat B \flat Δ B \flat 6

B \emptyset E7-9 A \emptyset D7-9

G \emptyset C7-9 A7-9+5 D7+9+5 *Tpts cue*

164

G \emptyset C7-9+5

rit.

(The Leg-ends of...)

SAINT DUNSTAN

straight 8s
Paul Busby
PRS

♩ = 120

Bass

3

3

p

7

4

4

mp

14 Tempo

8

8

p

rit.

30 Tempo

mp

rit.

Tempo ♩ = 150
(faster than before)

50 accel

66

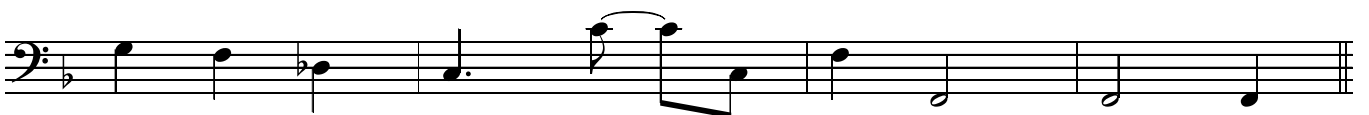
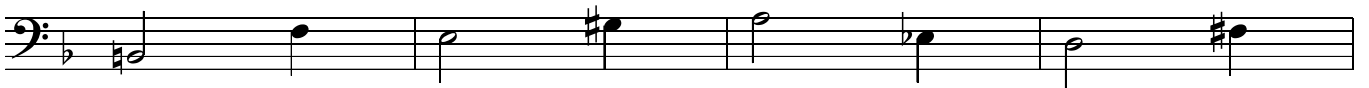

in 3

85

E \emptyset A⁷alt $\frac{B\flat}{D}$ Dm Cm⁷ F⁷alt

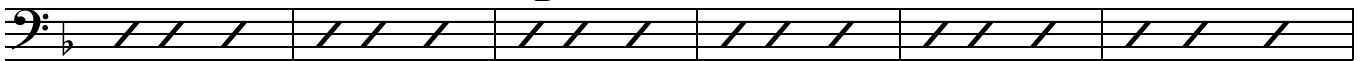

$\frac{B}{B\flat}$ B \flat E \emptyset A⁷alt Dm Cm⁷

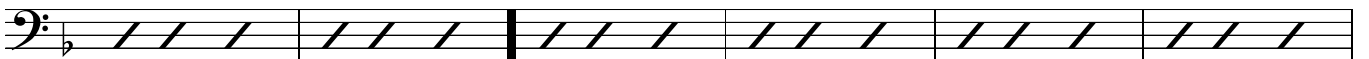

B \emptyset E⁷ $\frac{E\emptyset}{A}$ A⁷alt 101 E \emptyset A⁷alt

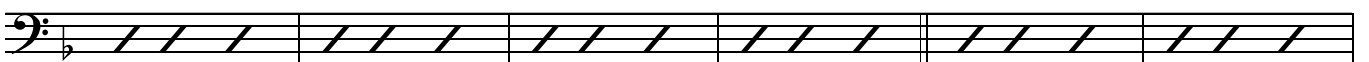

$\frac{B\flat}{D}$ Dm Cm⁷ F⁷alt $\frac{B}{B\flat}$ B \flat

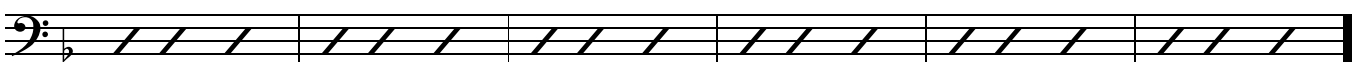

B^ø E⁷alt A^ø D⁷alt G^ø C⁷alt

A⁷alt D⁷alt G^ø C⁷alt

using this scale

Brass chords begin

F^ø

horn cues

just Tenor Piano in original tempo
till ready 15 other Saxes in

130

rit.

Tempo

148

164

rit.

(The Leg-ends of...)
SAINT DUNSTAN

♩ = 120

Drums

straight 8s
Paul Busby
PRS

let ring

p

7

p

let ring

14

Tempo *tacet* 8

Bass in *tacet* 6

tacet 2

30

Tempo *Tbns in brushes*

rit.

p

Sxs/Tpts in

play 6

to sticks

50

accel

Tempo ♩ = 150
(faster than before)

mp

66

Brass

Brass chord

Brass chord

play 12

play 8

cresc. mf

Brass chord

Sxs chords

Ens

85

Tenor solo

101

Tbns in

Brass chords

play 16

play 8

mp cresc.

(The Leg-ends of...)

SAINT DUNSTAN

straight 8s
Paul Busby
PRS

♩ = 120

Leadsheet *Alt1 plays all the notes*

Tempo 14 *Tenor plays tune as if out of tempo*

rit.

30 Tempo

mp Tbnsl,2,3 unis
p

mp Alts/Tenl/Tpts1,2 unis
p
Tbns/Bar div

p Brass/Sxs div

Rest of Sxs/Tbns div
mp
rit.

50 *accel* *Tpts unis* **Tempo** (faster than before) = 150
mp *+Bass 8vb* *Saxes unis*
mp

Tbns unis
mp

B.Tbn/Bass *Alts/Tens unis*
Bar/Bass - contrary motion
mp

Tpts/Tbns 1&2 div
mp

66 *Saxes unis*
mp

Tpts/Tbns - 3rds *Saxes* *mf*
Saxes div *Saxes unis* *mf*

Tpts/Tbns 3rds *mf* *div* *Tpts/Tbns 3rds* *div*

Saxes unis *Saxes unis*

Tpts/Tbns 3rds *div* *Tpts/Tbns unis* *f* *div* *Saxes*

Saxes unis

Ensemble div

3

85 101

2nd Tenor solo *Tenor + rhythm section 14 bars* *p* *Tbns unis* *div* *Ten solo cont'd*

Brass div *Sxs unis* *mp* *mp*

mp *mf* *mp* *mf*

div

130

on nod from Tenor

132

original tempo

148

Tempo *Tbns div*

Brass div

