

106 half-tempo (straight 8s)

2nd Alto

THE WEALD WORLD

Straight 8s
Paul Busby
PRS

Piano

♩ = 70

2 4 2

10 *tune starts (Tbn/Tens)*

8

19

mp

28

mf

32

mp

36 *solo* (these are all maj7s in 2nd inversion)

A F G A G

f

F G G# A G F G Ab Bb Ab

45

G F G F G A F G A G

F G G# A G F G Ab Bb Ab

54 (root positions)

G F G F7/Eb E D C C#7+9

58

D C Bb C/G Bb/F A/E G/D F/C Eb/Bb

Ab Gb F F9+11 A/E

2

mf

f

f

2

mp

2

mf

3

98

1st Tenor

THE WEALD WORLD

Tbns in
Straight 8s
Paul Busby
PRS

$\text{♩} = 70$ *Piano* 2 4 2

10 *start gliss straight away*

19 *start gliss straight away*

28

32

36

45

54

58

Double tempo (swing) *mf*

62

80

98

106 half-tempo (straight 8s)

2nd Tenor

THE WEALD WORLD

Tbns in
Straight 8s
Paul Busby
PRS

$\text{♩} = 70$ *Piano* 2 4 2

10 *mp* *start gliss straight away*

19 *mf* *start gliss straight away*

28 *mf*

32 *mp*

36 *f* *pp*

45 *p*

54 *mp*

58

Double tempo (swing) *mf*

62

80

98

Baritone

THE WEALD WORLD

Tbns in
Straight 8s
Paul Busby
PRS

Piano

♩ = 70

2 4 2

10 *tune starts (Tbn/Tens)* 19

8

mp

28 3

mp

32

f

36 7 45

p

mp

3

54

mp

58

mf

62 Double tempo (swing)

f

mf

with Tbn

98

with Saxes

106

half-tempo (straight 8s)

1st Trumpet

THE WEALD WORLD

Tbns in Straight 8s
Paul Busby
PRS

$\text{♩} = 70$ *Piano* 2 4 2

plunger - open on long notes
start gliss straight away

10 9 19 *mf* 3

3 3 3

to open 28

3 *mp*

32 (open) 3 3 3 *mp*

3 3 36 *f* *pp*

7 45 9 54 *mp* 3

58 *mp*

Double tempo (swing)

62 *mf* *f* *ff*

f

80

98

106

half-tempo

2nd Trumpet

THE WEALD WORLD

Tbns in Straight 8s Paul Busby PRS

$\text{♩} = 70$ *Piano* **2** **4** **2**

plunger - open on long notes
start gliss straight away

10 **9** **19** *mf*

to open **28**

32 (open) *mp*

36 *f* *pp*

7 **45** **9** **54** *mp*

58 *mp*

62 Double tempo (swing)

mf *f* *ff*

f

80

98

106

half-tempo

3rd Trumpet

THE WEALD WORLD

Tbns in
Straight 8s
Paul Busby
PRS

♩ = 70

Piano

2

4

2

10 9 19 8 28

32

36

7 45 9 54

58

62 Double tempo (swing)

80

98

106

half-tempo

4th Trumpet

THE WEALD WORLD

Tbns in Straight 8s
Paul Busby
PRS

♩ = 70 *Piano* 2 4 2

10 9 19 8 28

32

36

7 45 9 54

58

62 Double tempo (swing)

80

98

106 half-tempo

1st Trombone

THE WEALD WORLD

other Tbn in Straight 8s
Paul Busby
PRS

♩ = 70 *Piano*

2

4

2

Plunger - open on long notes

10

start gliss straight away

19

start gliss straight away

open

28

(open)

32

36

7

45

7

other Tbn in earlier

54

58

Double tempo (swing)

62

80

98

106 half-tempo (straight 8s)

2nd Trombone

THE WEALD WORLD

Straight 8s
Paul Busby
PRS

♩ = 70 *Piano*

2 3

Piano cue play

p

10

19

mp

mp

28

32

f

36

8 45 3

p

mp

54

58

mf *f*

Double tempo (swing)

62

80

98

106 half-tempo

THE WEALD WORLD

Straight 8s
Paul Busby
PRS

3rd Trombone

$\text{♩} = 70$ *Piano*

2 3

Piano cue play

p

10

19

mp

mp

28

32

f

36

8 45 3

p

mp

54

58

mf *f*

Double tempo (swing)

62

ff *f*

f 3 3

solo ad lib

80

C^{Δ} C^{Δ} $B^{\flat\Delta}$ $A^{\flat\Delta}$ $B^{\flat 6}$ B^6

C^{Δ} C^{69} $B^{\flat 69}$ $A^{\flat 69}$ $B^{\flat\Delta}$ B^{Δ}

$D^{\flat\Delta}$ B^{Δ}

$B^{\flat\Delta}$ $B^{\flat\Delta}$ $A^{\flat\Delta}$ $B^{\flat\Delta}$ $B^{\flat\Delta}$ $A^{\flat 9+11}$

98

G F $E^{\flat\Delta}$ $E^{\flat\Delta}$ E^{7+9}

F E^{\flat} $D^{\flat\Delta}$ $E^{\flat\Delta}$ $D^{\flat\Delta}$

106 half-tempo

Bass Trombone

THE WEALD WORLD

Straight 8s
Paul Busby
PRS

$\text{♩} = 70$ *Piano*

2 3

Piano cue play

p

10

19

28

32

36

8 45 3

f

p

54

58

mf *f*

Double tempo (swing)

62

80

98

106 half-tempo

Piano

THE WEALD WORLD

$\text{♩} = 70$ *solo*

LH lowest note

p

Tbns in

p

10 *Tbn1/Tens - tune*

p

19 *Tpts1&2 in*

Alts/Bar in

mp

28

Tpts3&4 in

mp

32 *cresc.*

Alto 2 solo

36

36

Tens/Bar in

45 C^Δ/_G A^{bΔ}/_{E^b} B^{bΔ}/_F C^Δ/_G B^{bΔ}/_F A^{bΔ}/_{E^b} B^{bΔ}/_F B^Δ/_{F[#]} C^Δ/_G B^{bΔ}/_F A^{bΔ}/_{E^b} B^{bΔ}/_F B^Δ/_{F[#]}

D^{bΔ}/_{A^b} B^Δ/_{F[#]} B^{bΔ}/_F A^{bΔ}/_{E^b} B^{bΔ}/_F A^{b7}/_{G^b}

54 *Tpts in*
G⁶⁹ F⁶⁹ E^{bΔ} E⁷⁺⁹⁻⁵ F⁶⁹ E^{b69} D E^{bΔ}/_{B^b} D^{bΔ}/_{A^b}

58 C^{Δ9}/_G B^{bΔ}/_F A^{bΔ}/_{E^b} G^{bΔ}/_{D^b} B^Δ > A^Δ A^{bΔ} A^{b9+11}

Double tempo (swing) *Tbn 3 solo*

62 *Ens* 18 **80** C^Δ/_G A^{bΔ} B^{bΔ} C^Δ C^Δ B^{bΔ}

A^{bΔ} B^{bΔ} B^Δ C^Δ C^Δ B^{bΔ}

A^{bΔ} B^{bΔ} B^Δ D^{bΔ} B^Δ >

B^Δ > B^{bΔ} > B^{bΔ} A^{bΔ} B^{bΔ} > B^{bΔ} A^{b7} >

98 G⁶⁹ F⁶⁹ E^{bΔ} E^{bΔ} E⁷⁺⁹ F⁶⁹ E^{b69}

106 half-tempo (straight 8s)

D^{bΔ} E^{bΔ}/_{B^b} D^{bΔ}/_{A^b}

Sxs cue *Brass cue* *Sxs cue*

Tbns cue *Tpts cue* *C Δ fill*

Bar/B.Tbn/Bass *pp*

Guitar

THE WEALD WORLD

Tbns in
Straight 8s
Paul Busby
PRS

♩ = 70

Piano

2

4

2

10 use any sound start gliss straight away

19 start gliss straight away

28

32

36

7

45

$C\Delta / G$

$B\flat\Delta / F$

$A\flat\Delta / E\flat$

$B\flat\Delta / F$

$B\Delta / F\sharp$

$D\flat\Delta / A\flat$

$B\Delta / F\sharp$

54

F69 Eb69 DbΔ EbΔ/Bb DbΔ/Ab 58 CΔ9/G BbΔ/F AbΔ/Eb GbΔ/Db

Double tempo (swing)

BΔ AΔ AbΔ Ab9+11 62 18

80 CΔ/G AbΔ BbΔ CΔ CΔ BbΔ

AbΔ BbΔ BΔ CΔ CΔ BbΔ

AbΔ BbΔ BΔ DbΔ BΔ

BΔ BbΔ BbΔ AbΔ

98 mf

106 half-tempo mp mf

4 p

Bass

THE WEALD WORLD

♩ = 70

Piano
2

3

piano cue only

ARCO
play

tune starts

10

19

28

32

Alto *pizz broken-up*

36

Ab/Eb Bb/F B/F# C/G Bb/F Ab/Eb Bb/F B/F# Db/Ab B/F#

45

Ab/Eb Bb/F B/F# C/G Bb/F Ab/Eb Bb/F B/F# Db/Ab B/F#

still broken-up

54

$\frac{B\flat}{F}$ $\frac{A\flat}{E\flat}$ $\frac{B\flat}{F}$ $\frac{A\flat}{G\flat}$ G F $E\flat$ E^7

58

F $E\flat$ $D\flat$ $\frac{E\flat}{B\flat}$ $\frac{D\flat}{A\flat}$ $\frac{C}{G}$ $\frac{B\flat}{F}$ $\frac{A\flat}{E\flat}$ $\frac{G\flat}{D\flat}$

Double tempo (swing)

62

B A $A\flat$ $A\flat^7$ $\frac{C}{G}$ *quasi solo* $\frac{A\flat}{E\flat}$ $\frac{B\flat}{F}$
Ens

$\frac{C}{G}$ $\frac{C}{G}$ $\frac{B\flat}{F}$ $\frac{A\flat}{E\flat}$ $\frac{B\flat}{F}$ $\frac{B}{F\#}$

$\frac{C}{G}$ $\frac{C}{G}$ $\frac{B\flat}{F}$ $\frac{A\flat}{E\flat}$ $\frac{B\flat}{F}$ $\frac{B}{F\#}$

$\frac{D\flat}{A\flat}$ $\frac{B}{F\#}$

80

$\frac{B\flat}{F}$ $\frac{B\flat}{F}$ $\frac{A\flat}{E\flat}$ $\frac{B\flat}{F}$ $\frac{A\flat}{E\flat}$ $\frac{B\flat}{F}$ $\frac{C}{G}$ $A\flat$ $B\flat$

in 4 Tbn solo

C C $B\flat$ $A\flat$ $B\flat$ B C C $B\flat$

$A\flat$ $B\flat$ B $D\flat$ B

98

$B\flat$ $B\flat$ $A\flat$ $B\flat$ $B\flat$ $A\flat^7$ G F

$E\flat$ $E\flat$ E^7 F $E\flat$ $D\flat$ $\frac{E\flat}{B\flat}$ $\frac{D\flat}{A\flat}$

careful...

still pizzed

106 half-tempo (straight 8s)

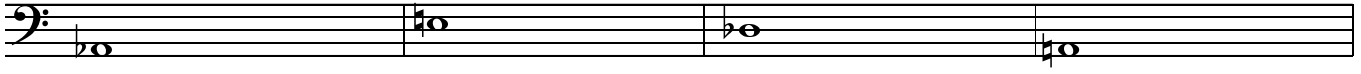

dim.

p

pp

Drums

THE WEALD WORLD

♩ = 70

Piano
2

3

piano cue only

Tbns in
elaborate on this

10 tune starts
19

Sxs
28

Tpts

32

mp

36

Alto solo
broken-up

45

Sxs in
broken-up

54

Tpts in
broken-up

> mp

58

f

62

Double tempo (broken-up swing)

Brass Sxs

Brass

f

Sxs

Brass

Sxs

mf

f

Brass

Sxs

Brass
Sxs
Brass

80 Tbn solo
swing in 4
play 4

mp

Tpts
Sxs

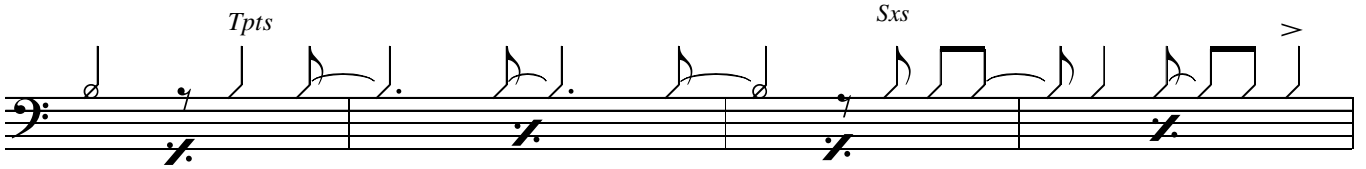

Brass
Sxs
Brass
Sxs
Brass
Sxs

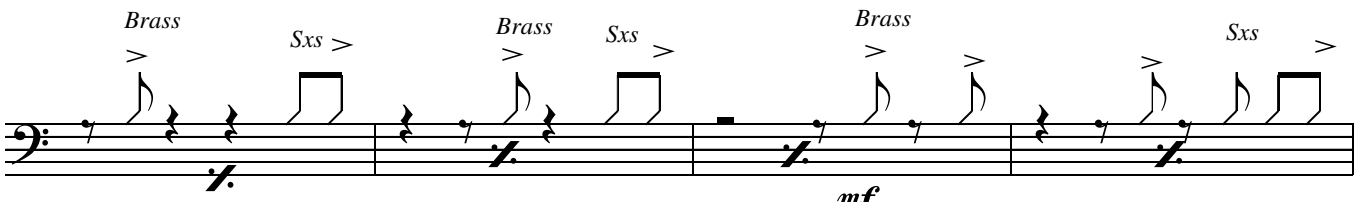

mf

Brass
Tpts

98

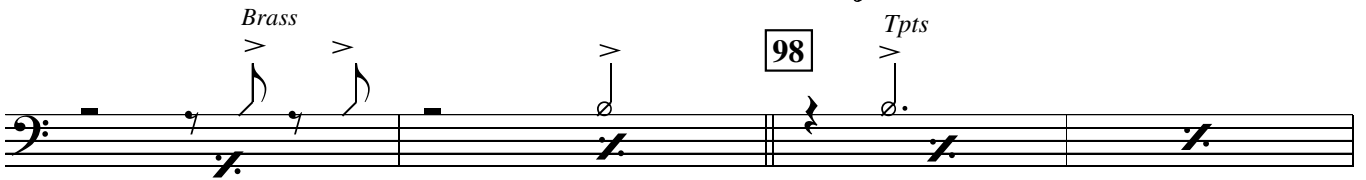

Tbns
Sxs
Tpts

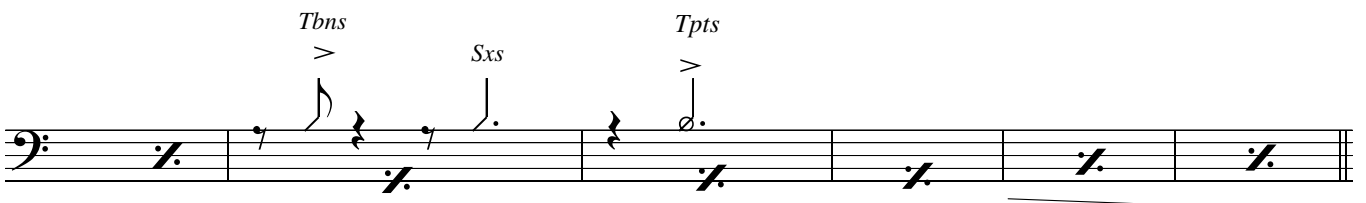

106 half-tempo (straight 8s)

mp

Ens
fill

f

Sxs
Brass
Sxs
Tbns

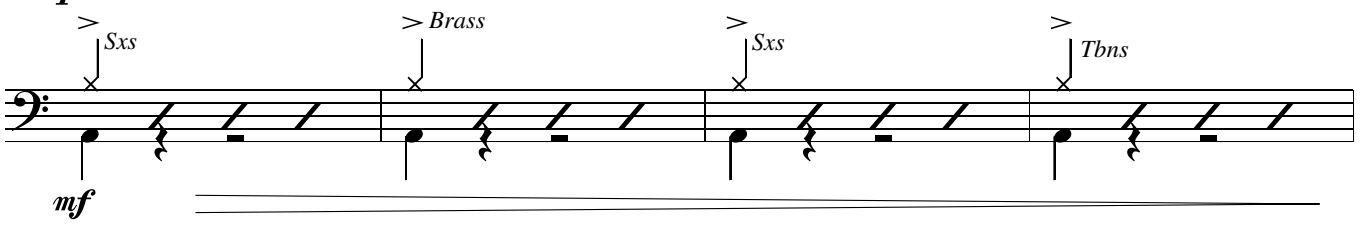

mf

Tpts

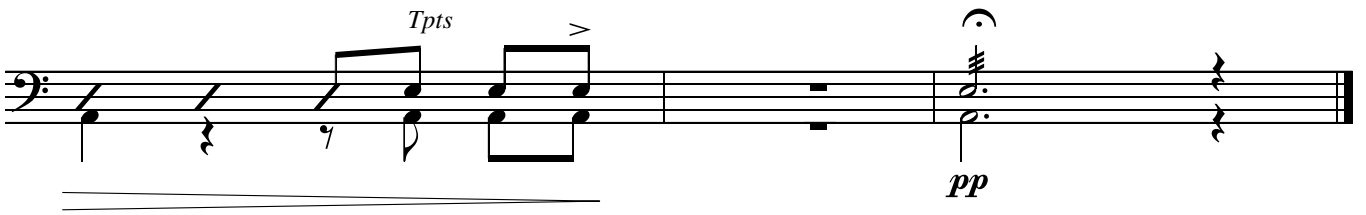

pp

Leadsheet

THE WEALD WORLD

Straight 8s
Paul Busby
PRS

♩ = 70

solo Piano chords sim

p

4/4, 3/4, 4/4

16va

p

add Tbn2,3,4 div

p

10 *Tbn1(plunger)/Tens unis*

mp

mp

mp

add Altos/Bar div

mp

19 *add Tpts1,2 unis (plunger)*

mf

mp

mf

mp

mf

mp

Tpts 3,4

mf

mp

28 Alts/Tens unis

32 Saxes/Tbns2,3,4 div

36 Tens/Bar unis

54 Saxes/Tbns div

58

Sxs unis

Alt 2 solo cont'd
Brass div
mf
mp
Double tempo (swing)
mf *f*

62

Sxs div
Brass div
ff
mf
Sxs unis

Sxs div
Brass unis
div
f
unis *div*

f
3
3

unis
3
div

80

3rd Tbn solo

Sxs div

3rd Tbn solo cont'd
mp

Sxs unis

Tbns div
mp

Tpts div
mp

Tbns div

mp Brass div

mf

2nd Tbn solo cont'd

98 Sxs div

mf

Tbns div

Tpts unis

mf

Tbns div

half-tempo

Sxs/Tbns div

106

mp

mp Tbn1/Ten1 unis

add Alt2/Tpts3,4

Sxs div *Sxs div*

add Tpts1,2

mf *f* *mp*

Brass div *p*

Bar (8vb) *Bar/B.Tbn/Bass unis - 8vb* *Sxs/Tbns div*

Tbns div *Tpts unis* *Pno fill*

p *p* *pp*
