

1st Alto

# LONG MAN OF WILMINGTON

straight 8s  
Paul Busby  
PRS

*Tbns in*

♩ = 120

8      9      10      19      10

29

*p*

39

2      51      7      59

*B. Tbn*      *tacit - cue for other saxes*

*p*

67      *play*

*mp*

75

*mf*

83      *String bass*      4      87      *Flute solo*      8

95

103

7

*p*

111

*mp*

119

8

127

*mp*

*cresc.*

134

3

138

*just Flute/Tbn*

4

142

*Pno/Bass*

8

150

*p*

160

*with others*

Bsus<sup>4</sup>

*or till ready*

172

*end up on*

//

directed

*Tbn/Flute cue only*

1st Alto  
on Clarinet

# LONG MAN OF WILMINGTON

straight 8s  
Paul Busby  
PRS

$\text{♩} = 120$

8 9 10 19 10

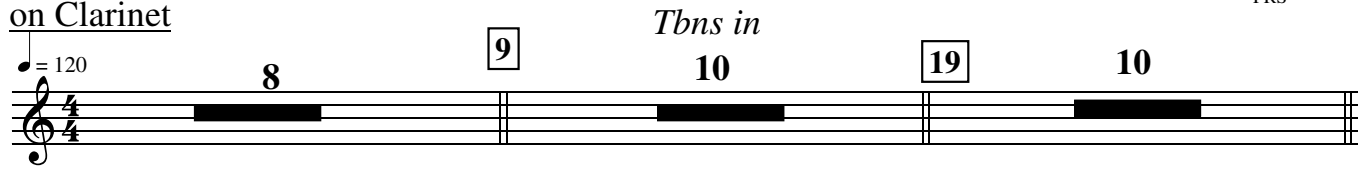

29

*p*

39

2 51 7 59

*B. Tbn*

*tacit - cue for other saxes*

*p*

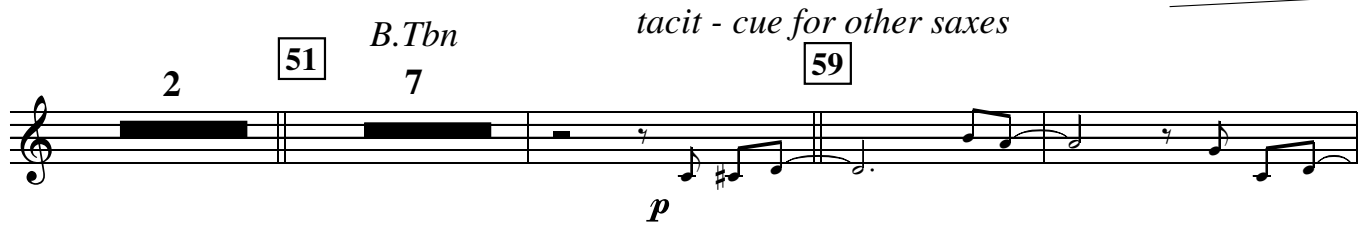

67

*play*

*mp*

75

*mf*

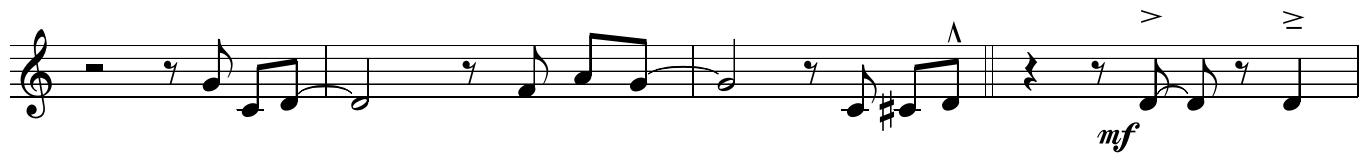

83 87

*String bass* 4 *Flute solo* 8

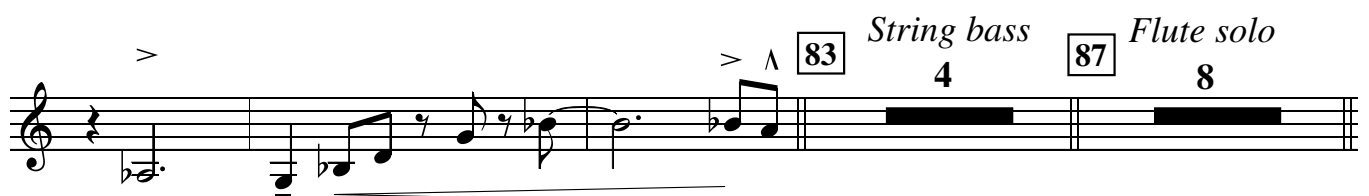

95

103

7

*p*

111

*mp*

119

8

127

>

*mp*

*cresc.*

134

3

138

*just Flute/Tbn*

4

142

*Pno/Bass*

8

*p*

150

160

>

*with others*

Bsus<sup>4</sup>

*or till ready*

172

*end up on*

//

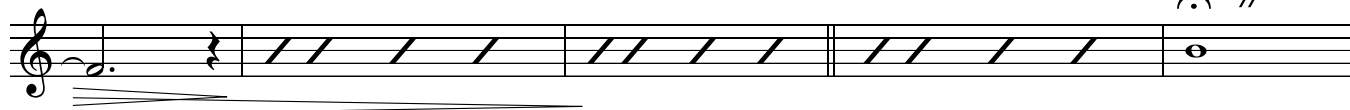

directed

*Tbn/Flute cue only*

play

2nd Alto

# LONG MAN OF WILMINGTON

straight 8s  
Paul Busby  
PRS

*Tbns in*

♩ = 120

8      9      10      19      10

29 subtone

*p*

39

2      51      7      normal      59

*p*

67

*mp*

75

*mf*

83      String bass      4      87      Flute solo      8

95 7 103

*p*

111

*mp*

119 8 127

*mp*

*cresc.*

134 3 138 4 142 8

*just Flute/Tbn* *Pno/Bass*

*p*

150 subtone

*p*

160

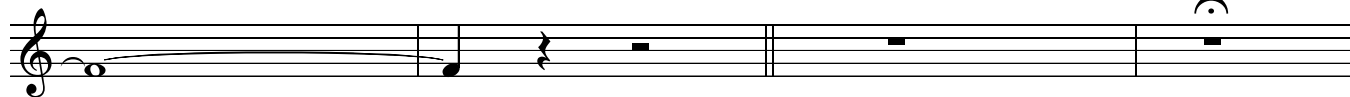

Directed

*Tbn/Flute cue only*

normal

play

*rit.*

*mf*

*p*

2nd Alto  
on Clarinet

# LONG MAN OF WILMINGTON

straight 8s  
Paul Busby  
PRS

Tbns in

♩ = 120

8

9

10

19

10

29

*p*

39

51

B.Tbn

2

7

59

*p*

67

*mp*

75

*mf*

83

String bass

4

87

Flute solo

8

95 7 103

*p*

111

*mp*

119 8 127

*mp*

*cresc.*

134 3 138 4 142 Pno/Bass  
8

150

*p*

160

172

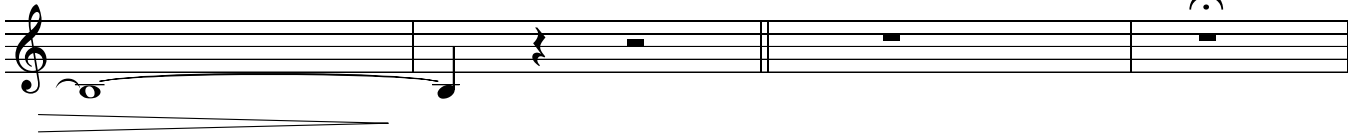

Directed

*Tbn/Flute cue only*

play

# LONG MAN OF WILMINGTON

1st Tenor

straight 8s  
Paul Busby  
PRS

120

8

9 subtone

*p*

19

29

*p*

39

51 *B.Tbn* normal 59

7

2

*p*

67

*mp*

*mp*

75

*mf*

*mf*

83

String bass 4

87

Flute solo 8

95

7

103

*p*

*p*

111

*mp*

*mp*

119

8

127

*mp*

*cresc.*

134

3

138

just Flute/Tbn 4

142

Pno/Bass 8

*cresc.*

150

*gentle fills*

F $\Delta$ +11

C $\Delta$ +11

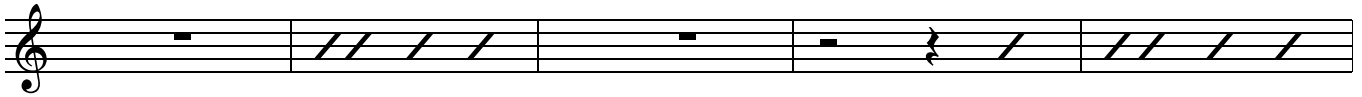

F $\Delta$ +11

A $\flat$  $\Delta$ +11

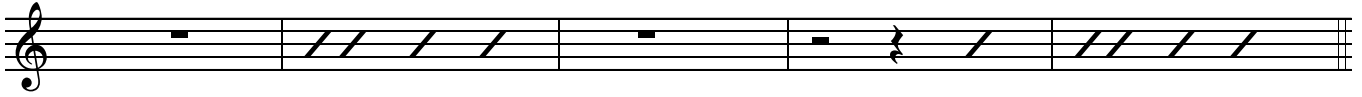

160

*with Tpt*

F $\Delta$ +11

E $\flat$  $\Delta$ +11

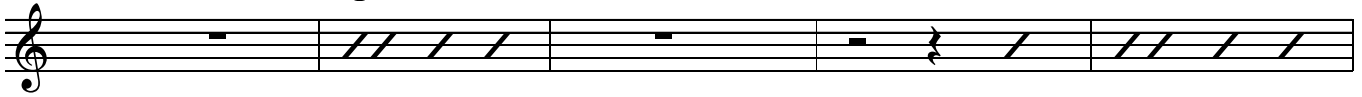

B $\Delta$ +11

Bsus<sup>4</sup>

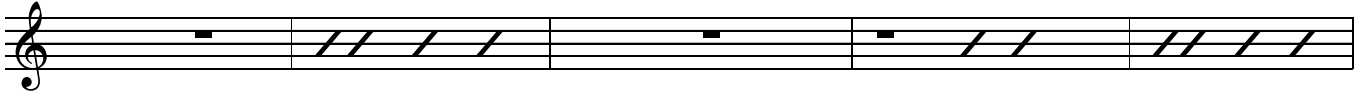

172

or till ready

end up on

Directed  
*Tbn/Flute cue only*

play

slow gliss

# LONG MAN OF WILMINGTON

2nd Tenor

straight 8s  
Paul Busby  
PRS

$\text{♩} = 120$  **8** **9** subtone *p*

**19**

**29**

*p*

**39**

**>**

**>** **2**

**51** *B.Tbn* **7** *normal* **59** *p*

67

*mp*

*mp*

75

*mf*

*mf*

83

String bass 4

87

Flute solo 8

95

7

103

*p*

*p*

111

*mp*

*mp*

119

8

127

*mp*

*cresc.*

134

3

138

just Flute/Tbn 4

142

Pno/Bass 8

*cresc.*

150 subtone

160

172

A single staff of musical notation showing a long note with a fermata above it.

Directed  
*Tbn/Flute cue only*

normal

play

slow gliss

♩ = 120  
Flute

# LONG MAN OF WILMINGTON

straight 8s  
Paul Busby  
PRS

8 9 10 19 9

29 *p*

39

2 51 8 59 8

*Tbn* *Saxes in*

67 8 75 8 83 4

*Brass in* *String bass*

87 103 *solo ad lib*

95  $C^{\Delta+11}$  (G maj scale)  $B^{\flat\Delta+11}$  (F maj scale)  $C^{\Delta+11}$   $F^{\Delta+11}$  (C maj scale)

*play 3x in all*

$C^{\Delta+11}$   $B^{\flat\Delta+11}$   $E^{\flat\Delta+11}$  (Bb maj scale)  $D^{\flat\Delta+11}$  (Ab maj scale)

111

$C^{\Delta+11}$   $D^{\flat\Delta+11}$   $C^{\Delta+11}$   $D^{\flat\Delta+11}$

$C^{\Delta+11}$   $D^{\flat\Delta+11}$   $C^{\Delta+11}$   $A^{\flat 7}$   $\sharp$  *tr*

**119** (swap phrases with B. Tbn)

A $\Delta$ +11 (E maj scale) G $\Delta$ +11(D maj scale)

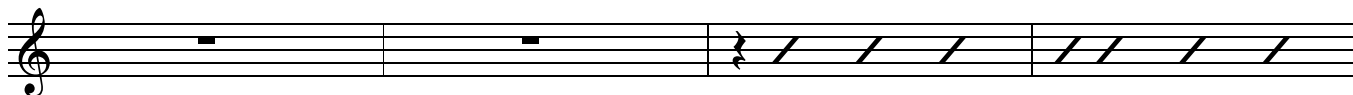

A $\Delta$ +11

A $\Delta$ +11

G $\Delta$ +11

**127**

A $\Delta$ +11

G $\Delta$ +11

G $\Delta$ +11

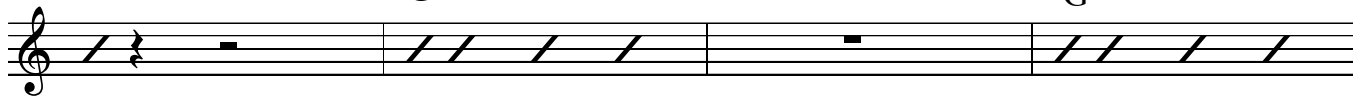

G $\Delta$ +11

**134**

F#7sus4 (B maj scale)

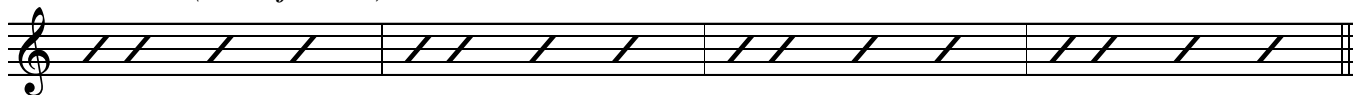

**138**

just you and Tbn

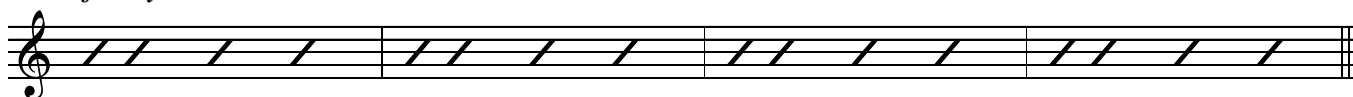

**142**

7

**150**

**160**

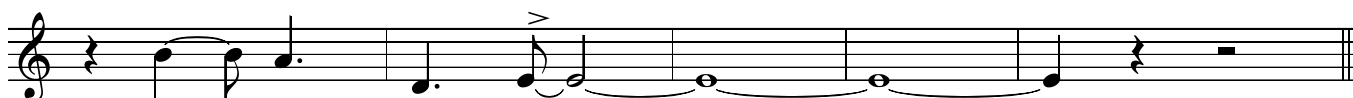
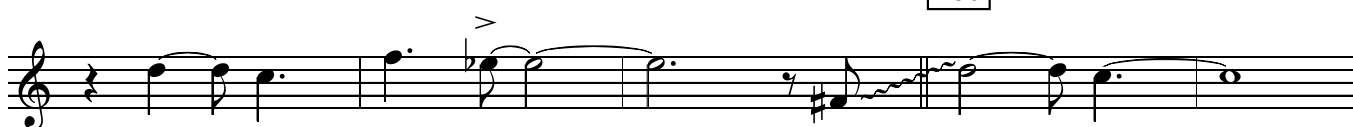

**172**

directed

unis w. Tbn

band in

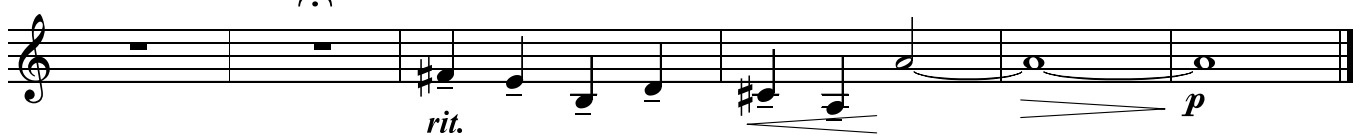

1st Trumpet

LONG MAN OF WILMINGTON

straight 8s  
Paul Busby  
PRS

FLUGEL

Tbns in

$\text{♩} = 120$

8

9

10

19

9

29

39

2

51

B.Tbn

8

59

Saxes in

8

67

75

83

String bass

4

87

Flute solo

8

95

103

111

119

127

134

138

142

150

160

172

directed  
Tbn/Flute cue only

play

2nd Trumpet FLUGEL

# LONG MAN OF WILMINGTON

straight 8s  
Paul Busby  
PRS

♩ = 120 on triangle

*p*

9 *Tbns in* 19 29

play 10 *sim* play 10 *sim* *p*

39

2 51 *B.Tbn* 8 59 *Saxes in* 8 67

*mp*

75

*mf*

83 *String bass* 4 87 *Flute solo* 8 95 103

*p*

111

119

127

134

138

just Flute/Tbn

142

Pno/Bass

150

160

172

directed  
Tbn/Flute cue only

play

3rd Trumpet

# LONG MAN OF WILMINGTON

straight 8s  
Paul Busby  
PRS

FLUGEL

Tbns in

♩ = 120

8

9

10

19

10

29

39

2

51

B.Tbn

8

59

Saxes in

8

67

*mp*

75

*mf*

83

String bass

4

87

Flute solo

8

95

103

*p*

111

119

127

134

138

142

150

160

directed  
*Tbn/Flute cue only*

4th Trumpet

# LONG MAN OF WILMINGTON

straight 8s  
Paul Busby  
PRS

FLUGEL

Tbns in

♩ = 120

8      9      10      19      10

29

*p*

39

2      51      8      59      Saxes in      67

B.Tbn

*mp*

75

*mf*

83      87      95      103

String bass      Flute solo

*p*

111

119

127

134

138

142

150

160

with tenor  
F $\Delta$ +11 (C maj scale)

E $\flat$  $\Delta$ +11 (Bb maj scale)

B $\Delta$ +11 (F# maj scale)

Bsus<sup>4</sup>  
(B maj scale)

172

or till ready end up on this note

directed

Tbn/Flute cue only

play

slow gliss

♩ = 120

# LONG MAN OF WILMINGTON

straight 8s  
Paul Busby  
PRS

1st Trombone

8

9

*Bucket*

*p*

19

29

*p*

39

to open  
2

51

*B.Tbn*  
8

59

*Saxes in*  
7

*mp*

67

75

*mf*

Asus<sup>4</sup> (A maj scale)

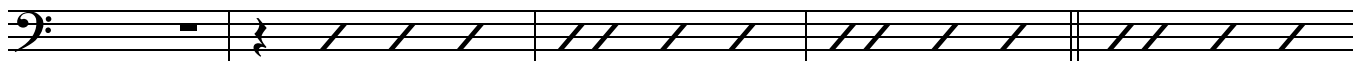

directed

//

*Fl+B.Tbn*

slow gliss

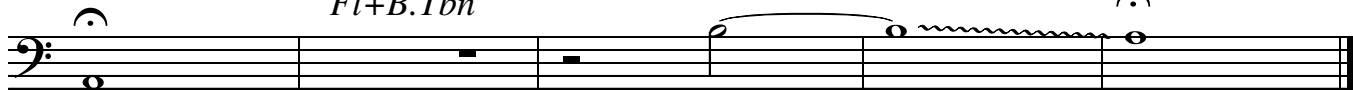

*rit.*

*mf*

*p*

# LONG MAN OF WILMINGTON

straight 8s  
Paul Busby  
PRS

♩ = 120

2nd Trombone

9

Bucket

8

*p*

19

29

*p*

39

to open

2

51

B.Tbn

8

59

7

Saxes in

*mp*

67

75

*mf*

172

directed

// Fl+B.Tbn

slow gliss

*rit.*

*mf*

*p*

# LONG MAN OF WILMINGTON

straight 8s  
Paul Busby  
PRS

♩ = 120

3rd Trombone

Bucket

8

9

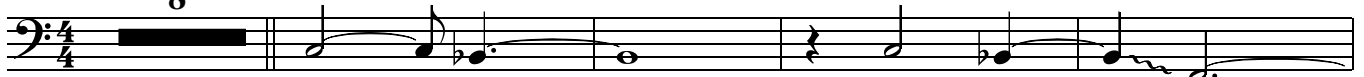

*p*

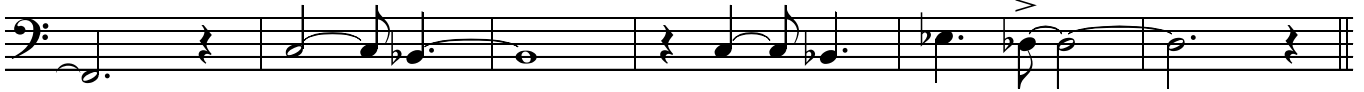

19

29

*p*

39

to open

2

51

B.Tbn

8

59

7

Saxes in

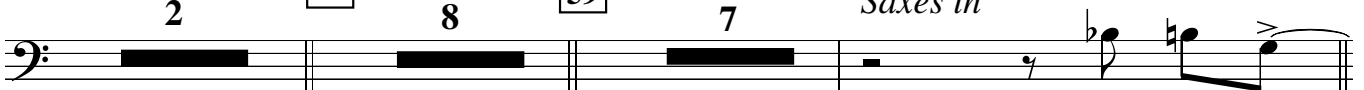

*mp*

67

75

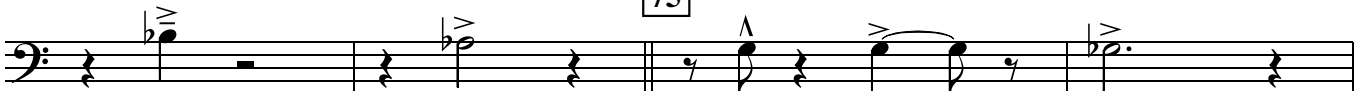

*mf*

directed

rit.

*Fl+B.Tbn*

*mf*

slow gliss

*p*

# LONG MAN OF WILMINGTON

♩ = 120

straight 8s  
Paul Busby  
PRS

Bass Trombone

8

9 Bucket

19

29

39

51

59

67

F $\Delta$ +11 (C maj scale)

E $\flat$  $\Delta$ +11 (B $\flat$  maj scale)

F $\Delta$ +11

B $\flat$  $\Delta$ +11

to open

2

play 3x in all

F $\Delta$ +11

E $\flat$  $\Delta$ +11

A $\flat$  $\Delta$ +11 (E $\flat$  maj scale)

G $\flat$  $\Delta$ +11 (D $\flat$  maj scale)

75 F $\Delta$ +11 G $\flat$ 9+11 (*Dbm scale*) F $\Delta$ +11 G $\flat$ 9+11

F $\Delta$ +11 G $\flat$ 9+11 F $\Delta$ +11 D $\flat$  $\Delta$  (*Ab maj scale*)

String bass

83 to Bucket 4 87 Flute solo 8 95 103

*p*

111 to open 8

119 A $\Delta$ +11 (*E maj scale*) G $\Delta$ +11 (*D maj scale*) A $\Delta$ +11 (*swapping phrases with flute*)

A $\Delta$ +11 G $\Delta$ +11 A $\Delta$ +11

127 A $\Delta$ +11 A $\Delta$ +11 A $\Delta$ +11

134 duet with flute F $\sharp$ 7sus4 (*B maj scale*)

138 just you and flute 142 to Bucket Pno/Bass 8

150

160

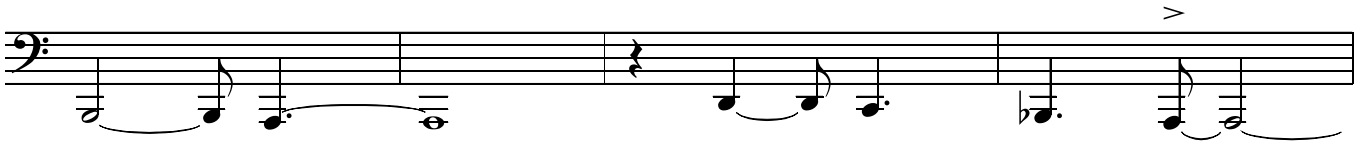

to open

172

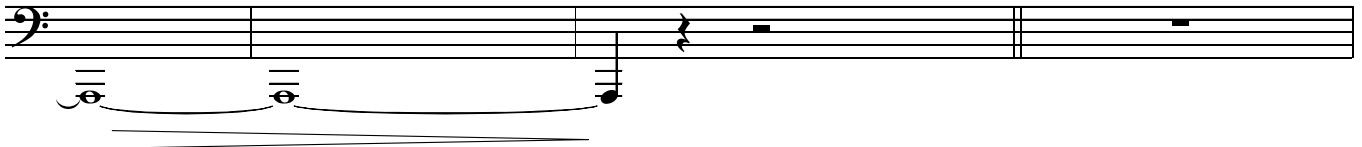

directed  
*unis+Flute*

*mp*

*rit.*

*p*

*Dbm scale=ascending form of melodic minor (Db Eb Fb Gb Ab Bb C Db)*

♩ = 120

# THE LONG MAN OF WILMINGTON

straight 8s  
Paul Busby  
PRS

Piano

cymbals

8

9

Tbns/Acc Bass/Tens

10

19

10

*fills* *p*

29

other horns in

$E\flat\Delta+11$   
(Bb maj scale)

$F\Delta+11$

$B\flat\Delta+11$   
(F maj scale)

$E\flat\Delta+11$

$F\Delta+11$

$G\flat\Delta+11$   
(Db maj scale)

39

$E\flat\Delta+11$

$F\Delta+11$

$D\flat\Delta+11$   
(Ab maj scale)

$A\Delta+11$   
(E maj scale)

$D\Delta+11$

*sparse fills*

$Asus^4$

$G^7sus^4$

51

Tbn solo *p*

59

Saxes in *p*

67

Brass in *mp*

$F\Delta+11$

$E\flat\Delta+11$

$F\Delta+11$

$B\flat\Delta+11$

$F\Delta+11$

$E\flat\Delta+11$

$A\flat\Delta+11$

$G\flat\Delta+11$

*play 3x in all*

75

$F\Delta+11$

$G\flat^9+11$

$F\Delta+11$

$G\flat^9+11$

$F\Delta+11$

$G\flat^9+11$

$F\Delta+11$

$D\flat\Delta^9$

$C\Delta^9$

string bass in

83

C $\Delta$ 9

C $\Delta$ 9

87 Flute

95 Brass in

103 Saxes in

C $\Delta$ +11

B $\flat$  $\Delta$ +11

C $\Delta$ +11

F $\Delta$ +11

*p*

C $\Delta$ +11

B $\flat$  $\Delta$ +11

E $\flat$  $\Delta$ +11

D $\flat$  $\Delta$ +11

*play 3x in all*

111

C $\Delta$ /  
G

D $\flat$  $\Delta$ +11/  
A $\flat$

C $\Delta$ /  
G

D $\flat$  $\Delta$ +11/  
A $\flat$

*mp*

C $\Delta$ /  
G

D $\flat$  $\Delta$ +11/  
A $\flat$

C $\Delta$ /  
G

Am11

B $\flat$ 13+9+11

119

B.Tbn/Flute swap 2s

A $\Delta$ +11

G $\Delta$ +11

A $\Delta$ +11

G $\Delta$ +11

A $\Delta$ +11

G $\Delta$ +11

A $\Delta$ +11

G $\Delta$ +11

127

Saxes in

Brass in

A $\Delta$ +11

G $\Delta$ +11

A $\Delta$ +11

G $\Delta$ +11

*mp*

A $\Delta$ +11

G $\Delta$ +11

A $\Delta$ +11

134 F $\sharp$ 7sus4

*cresc.*

*mf*

138

*just B.Tbn+Flute*

142 with string bass

150

160

4 horns ad lib

172 as is or till ready

*dim.*

direct

*Fl+B.Tbn unis*

other horns in

*mp*

*mf*

*p*

*rit.*

♩ = 120

# THE LONG MAN OF WILMINGTON

straight 8s  
Paul Busby  
PRS

Guitar

cymbals

8

9

Tbns/Acc Bass/Tens

10

19

10

other horns in

*p*

29

F $\Delta$ +11

E $\flat$  $\Delta$ +11

F $\Delta$ +11 E $\flat$  $\Delta$ +11

B $\flat$  $\Delta$ +11

*p*

F $\Delta$ +11

E $\flat$  $\Delta$ +11

F $\Delta$ +11

E $\flat$  $\Delta$ +11

A $\flat$  $\Delta$ +11 G $\flat$  $\Delta$ +11

39

F $\Delta$ +11

E $\flat$  $\Delta$ +11

F $\Delta$ +11

E $\flat$  $\Delta$ +11

B $\flat$  $\Delta$ +11 D $\flat$  $\Delta$ +11

*p*

B $\Delta$ +11

A $\Delta$ +11

D $\Delta$ +11

C $\Delta$ +11

B $\flat$ 6

Asus4

Asus4

Asus4

G7sus4

51

Tbn solo *p*

59

Saxes in *p*

67

Brass in *mp*

F $\Delta$ +11

E $\flat$  $\Delta$ +11

F $\Delta$ +11

B $\flat$  $\Delta$ +11

F $\Delta$ +11

E $\flat$  $\Delta$ +11

A $\flat$  $\Delta$ +11

G $\flat$  $\Delta$ +11

play 3x in all

75

F $\Delta$ +11

G $\flat$ 9+11

F $\Delta$ +11

G $\flat$ 9+11

*mp*

F $\Delta$ +11

G $\flat$ 9+11

F $\Delta$ +11

D $\flat$  $\Delta$ 9

C $\Delta$ 9

string bass in

Long man p.2  
Guitar

83

C $\Delta$ 9

C $\Delta$ 9

87 Flute

95 Brass in

103 Saxes in

C $\Delta$ +11

B $\flat$  $\Delta$ +11

C $\Delta$ +11

F $\Delta$ +11

*p*

C $\Delta$ +11

B $\flat$  $\Delta$ +11

E $\flat$  $\Delta$ +11

D $\flat$  $\Delta$ +11

*play 3x in all*

111

C $\Delta$

D $\flat$  $\Delta$ +11

C $\Delta$

D $\flat$  $\Delta$ +11

*mp*

C $\Delta$

D $\flat$  $\Delta$ +11

C $\Delta$

Am11

B $\flat$ 13+9+11

119

B.Tbn/Flute swap 2s

A $\Delta$ +11

G $\Delta$ +11

A $\Delta$ +11

G $\Delta$ +11

A $\Delta$ +11

G $\Delta$ +11

A $\Delta$ +11

G $\Delta$ +11

127

Saxes in

Brass in

A $\Delta$ +11

G $\Delta$ +11

A $\Delta$ +11

G $\Delta$ +11

*mp*

134

A $\Delta$ +11

G $\Delta$ +11

A $\Delta$ +11

F $\sharp$ 7sus4

*cresc.*

*mf*

138

just B.Tbn+Flute

142

Piano cue

*p*

150

*p*

160

*p*

Guitar tacit till end

4 horns ad lib

172 as is or till ready

*dim.*

directed

*Fl+B.Tbn unis*

other horns in

*mp*

*mf*

*p*

*rit.*

C F C B $\flat$  E $\flat$  D $\flat$

Brass in

95 C B $\flat$  C F C B $\flat$

Saxes in

E $\flat$  D $\flat$  103 C B $\flat$  C F

C B $\flat$  E $\flat$  D $\flat$  111

119 8 127 7

Fl/Tbn solo

Bass Gtr out

142 ARCO

134 4 138 4

D.S. al Coda

CODA

172 directed Fl/Tbn ARCO slow gliss

rit. mf p

♩ = 120

# THE LONG MAN OF WILMINGTON

straight 8s  
Paul Busby  
PRS

## Bass Guitar

8

9

10

19

10

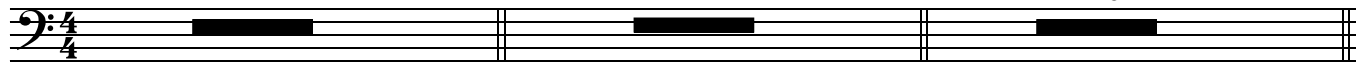

29

150

*p*

39

160

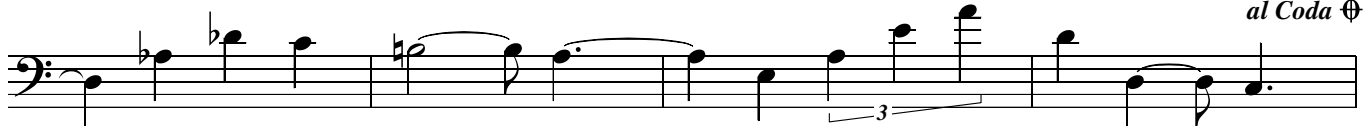

*al Coda* ⊕

51 59 Sxs in

67 Br in *broken-up sim*

F $\Delta$  all Lydian modes

E $\flat\Delta$

F $\Delta$

B $\flat\Delta$

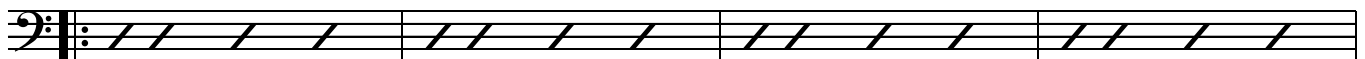

*play 3x in all*

F $\Delta$

E $\flat\Delta$

A $\flat\Delta$

G $\flat\Delta$

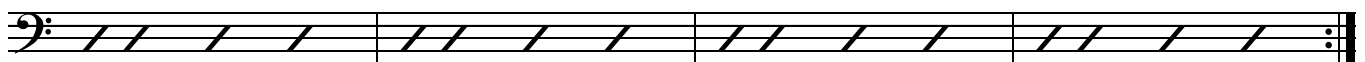

75

F $\Delta$

G $\flat$ 7-5

F $\Delta$

G $\flat$ 7-5

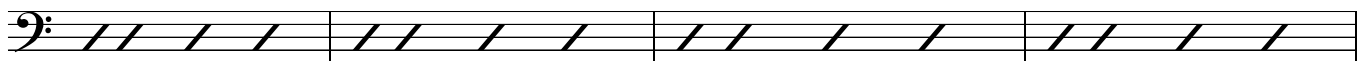

F $\Delta$

G $\flat$ 7-5

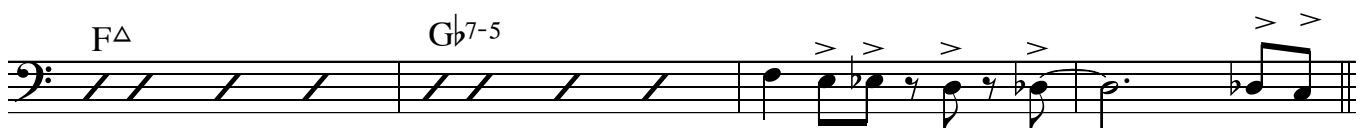

83

4

87

Flute

8

95

Brass in

8

103

Saxes in

8

111

8

119

*mp*

127

134

142

*p*

D.S. al Coda

CODA

172

directed  
*F/Tbn cue only*

*rit.*

*mp*

play

slow gliss

♩ = 120

# THE LONG MAN OF WILMINGTON

straight 8s  
Paul Busby  
PRS

## Drums

*broken-up cymbal fills - not time*

*p*

9

*tune*

*p*

19

29

*Tpts in*

*Piano fill*

*Piano fill*

*p*

*Piano fill*

*Piano fill*

39

*Piano fill*

*Piano fill*

*p*

*Piano fill*

*Brass in*

51 *Tbn solo*

59 *Saxes in*

play 8

play 7

*p*

*p*

67

*mp*

75

*mp - mf*

83

String Bass

*p suddenly*

87

Flute

play 8

*p*

95

Brass (cue only)

103

Saxes in

*p*

111

*mp*

119

Tbn

Flute

Tbn

Flute

play 2

play 2

play 2

play 2

127

*mp*

134 *>* Latin feel *>* Flute + Tbn

Measure 134: *mf* *>* Latin feel *>* Flute + Tbn

138 closed HH

Measure 138: *p* closed HH Piano

142 quiet fill

Measure 142: *p* quiet fill

150 Band in Tenor fill Tenor fill

Measure 150: *p* Band in cymbal fills Tenor fill Tenor fill

160 Tenor+Tpt fill Tenor+Tpt fill

Measure 160: *p* Tenor+Tpt fill Tenor+Tpt fill

Tenor+Tpt+ Tbn+Clar fill

Measure 172: Tenor+Tpt+ Tbn+Clar fill

Directed Band

Measure 172: Directed Band // Tbn+Flute *rit.* *p*

# LONG MAN OF WILMINGTON

♩ = 120

9

Needs a string bass and bass guitar

8 bars drum fills

*p* Tens

Tbns in buckets

similar voicing (perfect 5ths)

String Bass if available

19

F/Tpt1

29

Ensemble div

*p*

Piano fill

Piano fill

Piano fill

39

Piano fill

Piano fill

Piano fill

Piano fill

Brass div

Flute solo cont'd

103

111

119

127

Brass div

cresc.

134

Flute  
and B Tbn

3

^

>

>

Flute and B Tbn part for measures 134-137. The top staff has a treble clef and a wavy line. The bottom staff has a treble clef and contains a triplet of eighth notes in the first measure, followed by a dotted quarter note and an eighth note in the second measure, and a quarter note in the third measure. There are accents (^) and breath marks (>) above the notes.

138

Flute  
and B Tbn

Bass & Piano cut

Flute and B Tbn part for measures 138-141. The top staff has a treble clef and a wavy line. The bottom staff has a bass clef and a wavy line. The text "Bass & Piano cut" is written below the bottom staff.

142

Piano and Bass

Flute and B Tbn part for measures 142-145. The top staff has a treble clef and a wavy line. The bottom staff has a bass clef and contains a dotted quarter note in the first measure, followed by a quarter note in the second measure, and a quarter note in the third measure. A double bar line with repeat dots (//) is at the end of the system.

Piano

Fl/Tpt1

p

150

p Ensemble div

Tenor 1 fill

Tenor 1 fill

Ensemble part for measures 150-153. The top staff has a treble clef and contains a dotted quarter note in the first measure, followed by a quarter note in the second measure, and a quarter note in the third measure. The bottom staff has a bass clef and contains a dotted quarter note in the first measure, followed by a quarter note in the second measure, and a quarter note in the third measure. The text "p Ensemble div" is written below the top staff in the first measure, "Tenor 1 fill" is written below the top staff in the second measure, and "Tenor 1 fill" is written below the top staff in the third measure.

Tenor 1 fill

Ensemble part for measures 154-157. The top staff has a treble clef and contains a dotted quarter note in the first measure, followed by a quarter note in the second measure, and a quarter note in the third measure. The bottom staff has a bass clef and contains a dotted quarter note in the first measure, followed by a quarter note in the second measure, and a quarter note in the third measure. The text "Tenor 1 fill" is written below the top staff in the second measure.

160

Tenor 1 fill

Ten 1 & Tpt 4 fill

Ensemble part for measures 160-163. The top staff has a treble clef and contains a dotted quarter note in the first measure, followed by a quarter note in the second measure, and a quarter note in the third measure. The bottom staff has a bass clef and contains a dotted quarter note in the first measure, followed by a quarter note in the second measure, and a quarter note in the third measure. The text "Tenor 1 fill" is written below the top staff in the first measure, and "Ten 1 & Tpt 4 fill" is written below the top staff in the second measure.

Ten 1 & Tpt 4 fill

Ten1/Tpt4/Tbn1 fill

Alt1/Ten1/Tpt4/Tbn1 fill

172

direct in

when ready, they end on

Flute/B.Tbn 16vb

mp

mf

rest of band in

chord change

Clarinet parts included as alternatives for the alto players