

6 136

*mf* *f*

*mf*

*mp*

*mf* *mf*

162 9 *mp*

*mf* *mf*

*mf*

194 2 *mp* *f* 15 210 16

226 *f*

**252** *Bass solo* **253** *cue only*  
till ready when bass ready, he plays

**261**  
Tpts cue

**282**

# BANOFFI PIE

♩ = 170 *bluesy*

12/8 feel  
Paul Busby  
PRS

2nd Alto

16 17 17 34 15 *unis* 50

76 2

104 *solo ad lib* 120 136

F7 G7 Em7

for 16 bars for 16 bars

A9 Em7

Em<sup>7</sup> A<sup>7</sup> B<sup>b</sup>9 B<sup>9</sup>

C<sup>9</sup> Gm<sup>7</sup> C<sup>7</sup> E<sup>b</sup>9

Gm<sup>7</sup> C<sup>7</sup>alt **162** F<sup>7</sup>

D<sup>7</sup>+9

B<sup>b</sup>Δ B<sup>o</sup> F/C

D<sup>7</sup>alt G<sup>9</sup> C<sup>7</sup>sus<sup>4</sup>

B<sup>b</sup>m<sup>7</sup> E<sup>b</sup>7 Gm<sup>7</sup>

*just you and drums*

G<sup>b</sup>13+9+11 F

**194** F **15** **210** **16** **226** *f*

252

Bass solo  
till ready

253

cue only  
when bass ready, he plays

Tpts cue

261

282

# BANOFFI PIE

12/8 feel  
Paul Busby  
PRS

$\text{♩} = 170$  bluesy

1st Tenor

104

15

120

136

162

9

194

15

210

16

226

252

Bass solo  
till ready

253

cue only  
when bass ready, he plays

Tpts cue

261

282

♩ = 170 *bluesy*

# BANOFFI PIE

12/8 feel  
Paul Busby  
PRS

2nd Tenor

16

17

14

34

*mp*

*mp* *unis*

50

*mf*

*mp* 2

76

*mp*

*cresc.*

104

15

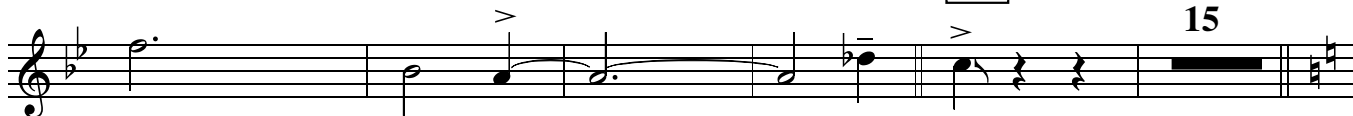

120

with Tpts

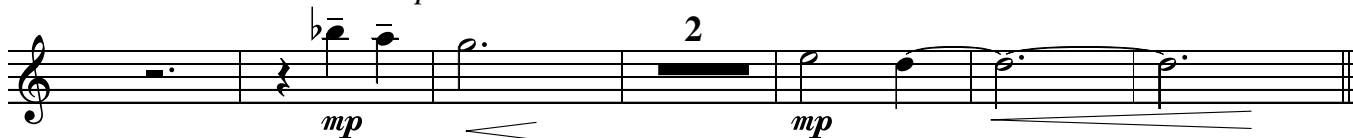

136

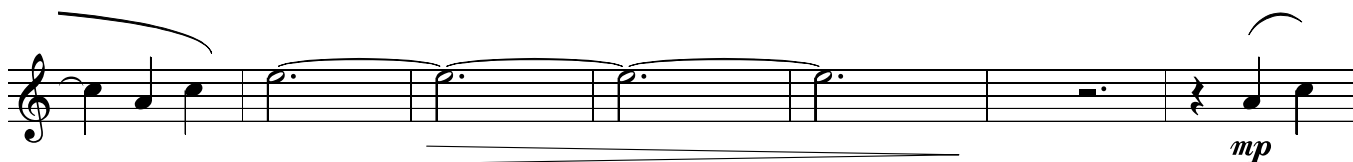
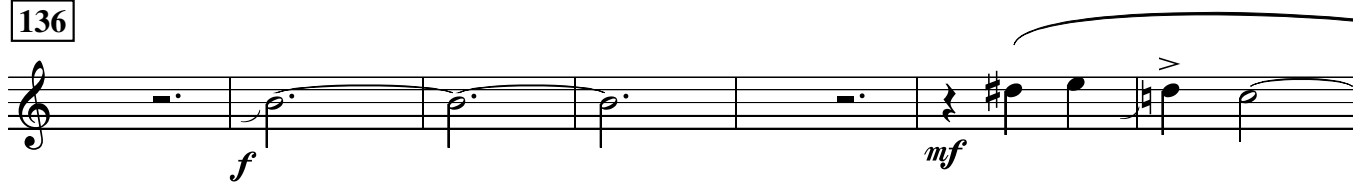

162

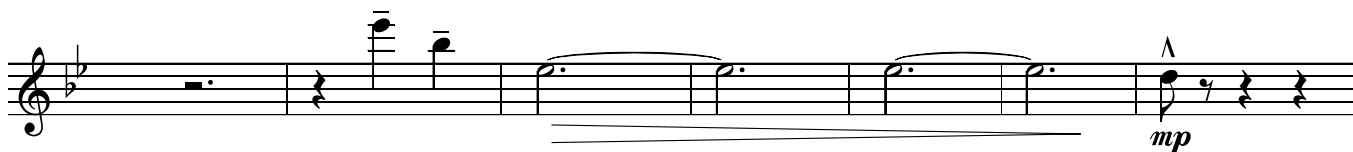
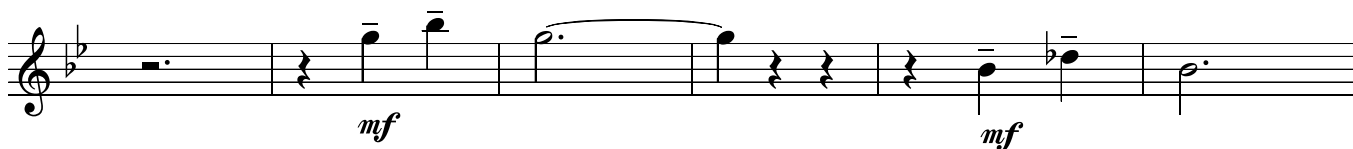

194

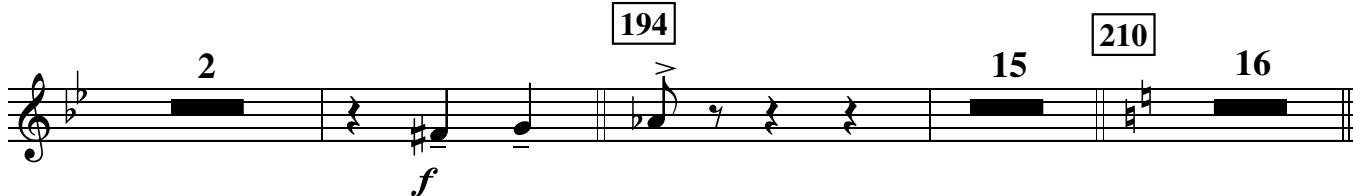

210

226

252

*Bass solo*  
till ready

253

cue only  
when bass ready, he plays

Tpts cue

261

282

♩ = 170 *bluesy*

# BANOFFI PIE

12/8 feel  
Paul Busby  
PRS

Baritone

16

17

14

34

*mp*

*mp* *unis*

50

*mf*

*mp*

76

*mp*

*cresc.*

104

15

120

136

162

9

194

210

226

252

Bass solo  
till ready

253

cue only  
when bass ready, he plays

Tpts cue

261

*cresc.*

282

*mp*

*mf*

4  
*mp*

3

162

*mf* *f*

6  
*mp*

*f*

*mf* *f* *mf*

2  
*mp* *f*

194 15 210 15 226 4  
*f*

*f* 3

252

Bass solo

till ready

253

cue only

when bass ready, he plays

plunger  
play

261

282

7 open

252

Bass solo

till ready

253

cue only

when bass ready, he plays

plunger  
play

261

282

7 open

to plunger

Bb7

# BANOFFI PIE

12/8 feel  
Paul Busby  
PRS

♩ = 170 *bluesy*

3rd Trumpet

16

17

17

34

16

50

5

*plunger*

*mp-mf*

*mf*

*f*

*mf*

76

*mp*

*cresc.*

3

104 *to open*

15

120

2

*mp*

*different from tpts 1&2*

4

*mp*

136

4

*mf*

*f*

*f*

252

*Bass solo*  
till ready

253

cue only  
when bass ready, he plays

plunger  
play

261

282

7 open

# BANOFFI PIE

12/8 feel  
Paul Busby  
PRS

♩ = 170 *bluesy*

4th Trumpet

16

17

17

34

16

50

5

*plunger*

*mp-mf*

*mf*

*f*

*mf*

76

*mp*

*cresc.*

3

104 *to open*

15

120

2

*mp*

*different from tpts 1&2*

4

*mp*

136

4

*mf*

*f*

*f*

252

Bass solo

till ready

253

cue only

when bass ready, he plays

plunger  
play

261

282

7

open

*open*

*cresc.*

104

14

*mp*

120

5

*mp*

*mf*

136

*f*

4

*mp*

3

*mf*

162

7

*f*

*mp*

*bass solo*  
till ready

(Tbns tacet - to plunger)  
when bass ready he plays

Tpts cue

play

*open*

# BANOFFI PIE

12/8 feel  
Paul Busby  
PRS

$\text{♩} = 170$  bluesy  
2nd Trombone 15

plunger

17 *p*

to open 34 *mf*

2 50 *mf*

5 *mf*

*mf*

to plunger *f*

76 *mp*

open *cresc.*

104

Eleventh musical staff in bass clef, including a measure rest and dynamics *mf*.

♩ = 170 bluesy

plunger

# BANOFFI PIE

12/8 feel  
Paul Busby  
PRS

3rd Trombone 15

17

*p*

34

*mp*

to open

50

*mf*

*mf*

to plunger

*f*

76

*mp*

*open*  
*cresc.*

2

104

14

*mp*

120

3

*mp*

3

*mf*

136

4

*f*

*mp*

3

*mf*

162

7

*f*

*mp*

194

226

210

15

15

4

252

*bass solo*  
till ready

253

(Tbns tacet - to plunger)  
when bass ready he plays

261

Tpts cue

play

*open*

*cresc.*

♩ = 170 *bluesy*

**Bass Trombone**

# BANOFFI PIE

12/8 feel  
Paul Busby  
PRS

*plunger*

15

17

*to open* 34

2

50

76

7

♩ = 170  
Organ

Bass/Drums

w. Tbn's

# BANOFFI PIE

as if 12/8  
Paul Busby  
PRS

15

NB bass clef

17

add Bar/Tens

34

*mp*

Saxes unis lead

50

Gm<sup>7</sup>

Tpts in  
C<sup>9</sup>

*mf*

E<sup>b</sup>m<sup>Δ</sup>

F<sup>7</sup>sus<sup>4</sup>

F<sup>♯</sup>m<sup>7</sup>

Gm<sup>7</sup>

C<sup>9</sup>

D<sup>b</sup>9

D<sup>9</sup>

E<sup>b</sup>9

B<sup>b</sup>m<sup>7</sup>

E<sup>b</sup>13

G<sup>b</sup>9

B<sup>b</sup>m<sup>7</sup>

E<sup>9</sup>

E<sup>b</sup>7+5

76

*mf*

*mp*

$D\flat\Delta$   $D^\circ$   $A\flat$   
 $E\flat$

*cresc.*

$F7+9$   $B\flat7$   $E\flat7sus4$  >

>

$E13$   $E\flat13$

104  $A13$   $A\flat13+11$   $A\flat7$   $A\flat9$   $A9$

for 14 bars *mp* *mp*

120 mostly sustained chords behind Alto solo 136  $B\flat9$   $Gm9$

for 16 bars *cresc.* *mf*

$C9$   $Gm7$

$C9$   $D\flat9$   $D9$

$E\flat9$   $B\flat m7$   $E\flat13$   $G\flat9$

$B\flat m11$   $E\flat7+9+5$  162  $A\flat7$

>

$F7+9$   $D\flat\Delta$

*mp*

$D^\circ$   $A\flat2$   
 $E\flat$   $F7+5$   $F7+9+5$

B $\flat$ 9 Eb7sus4 D $\flat$ m9

*mf*

G $\flat$ 13 B $\flat$ m9 Eb13+9+11

*dim.*

194

Alto 2 Bass solo 14

Ab69 G $\flat$ 13 G13 Ab13+11 Ab7 A7

*mp*

210

B $\flat$ 7 B $\flat$ 7

for 14 bars

226

Ens B $\flat$ 7 Ab7 Gm9

sustained chords *f*

*mp* *mf*

C9 Gm9

C9 D $\flat$ 9 D9

E $\flat$ 9 B $\flat$ m7 E $\flat$ 9 G $\flat$ 9

B $\flat$ m7 Eb13+9+11

252

Bass till ready

*mp* *mf*

253 when ready he plays:

play (with Tpts)

261

*mp*

D $\flat$  $\Delta$

D $^{\circ}$  A $\flat$ /E $\flat$  F7+9

B $\flat$ 7 E $\flat$ 7sus4

282

*p* *mp*

*mf*

*f* A<sup>13</sup> A $\flat$ <sup>9</sup> Tpt fill

*rit.*

Please note that the dynamics refers to the horn parts.

The organ part should be played much quieter than the dynamics marked.

♩ = 170 *bluesy*

# BANOFFI PIE

12/8 feel  
Paul Busby  
PRS

Guitar

15

17

34

50

76

*cresc.*

5

104

Ab9

Ab9

A9

120

Bb9

Bb9

Ab9

136

Gm9

play 15

play 16

Gm9

C9

Gm9

C13

Db9

D9

Eb7

Bbm7

Eb13

Gb9

Bbm7

Eb7alt

162

Ab9

F7+9

F7+9

DbΔ

D°

Ab  
Eb

F7+5

Bb9

$E\flat 7sus4$   $D\flat m9$   $G\flat 13$

$B\flat m7$   $A^{13}$   $A\flat 9$  **2**  $G\flat 9$   $G^9$

**194**  $A\flat 9$  **14**  $A\flat 9$   $A^9$  **210**  $B\flat 9$   $B\flat 9$   $B\flat 9$   $A\flat 7$

play 15

**226**  $Gm9$   $C^9$

$C^9$   $Gm9$

$C^9$   $D\flat 9$   $D^9$   $E\flat 9$

$B\flat m7$   $E\flat 9$   $G\flat 9$   $B\flat m7$

$E\flat 7alt$  **252** *bass solo till ready*

**253** when bass ready he plays

**261** Play

*mp*

*cresc.*

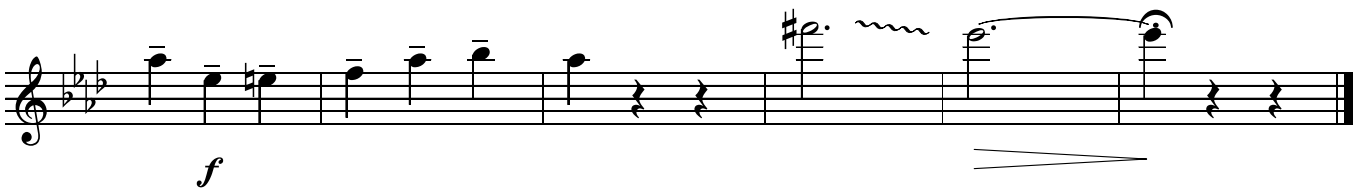
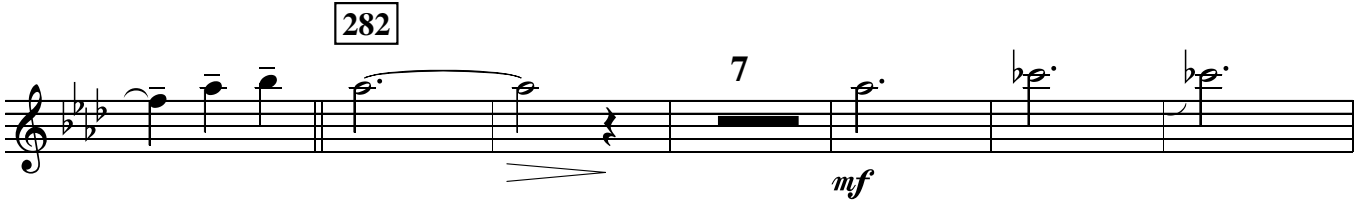

Bass Guitar  
as if 12/8 *solo as is*

# BANOFFI PIE

Paul Busby  
PRS

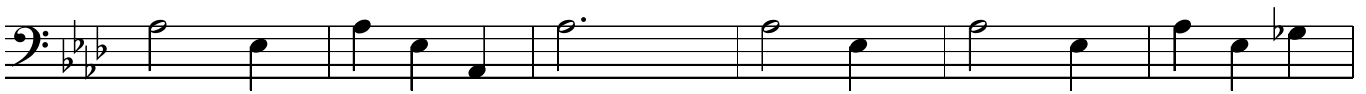
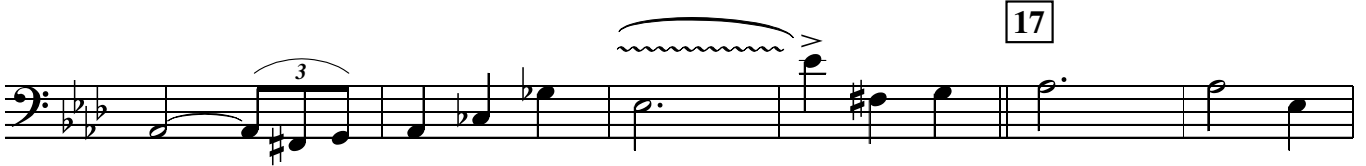

34

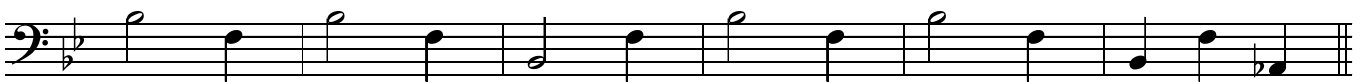

50

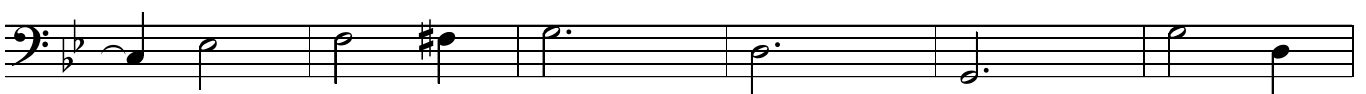

76

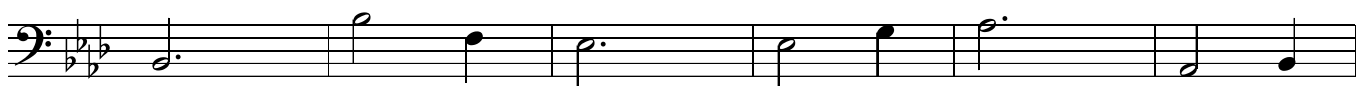
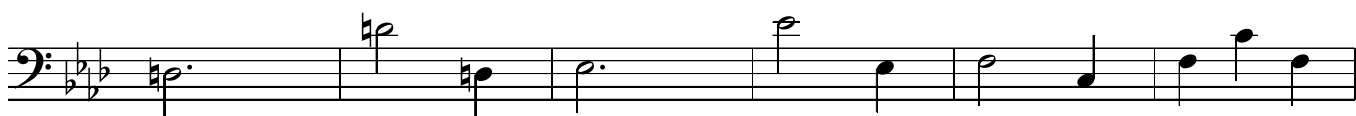

104 (not in 3) Ab7      120 (not in 3) Bb7      136 (not in 3) Gm7 C7

Gm7 C7      Db7 D7 Eb7

Bbm7 Eb7 Gb7 Bbm7

Eb7alt      162 (not in 3) Ab7 F7

Db D° Ab/Eb

F7alt

Bb7

Eb7sus4

Dbm7

Gb7

Bbm7

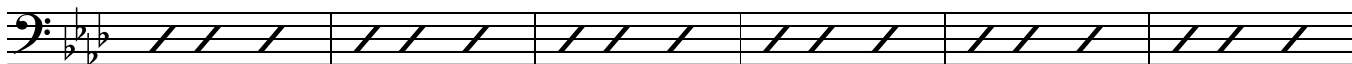

A13+9+11

Ab7

3

194

solo ad lib

Ab7

210

Bb7

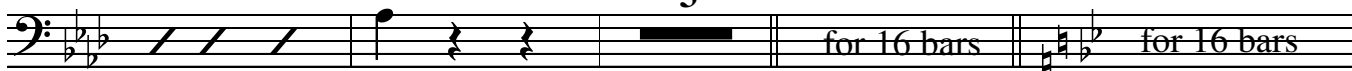

226

Gm7

C7

Gm7

C7

Db7

D7

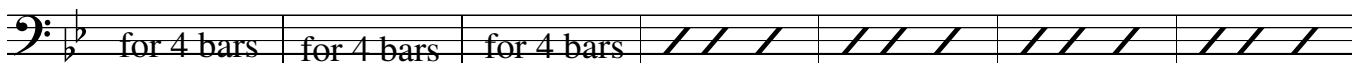

Eb7

Bbm7

Eb7

Gb7

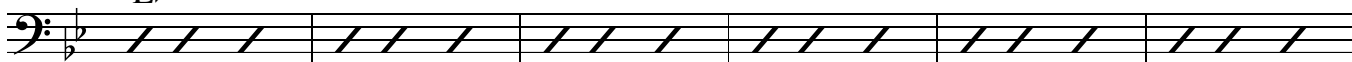

Bbm7

Eb7alt

252

just you till ready

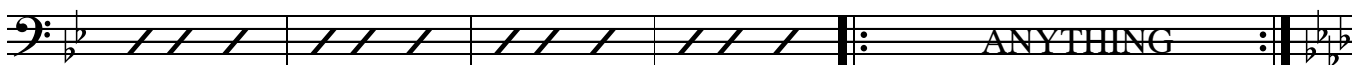

253 when ready, play:

Tpts in

261

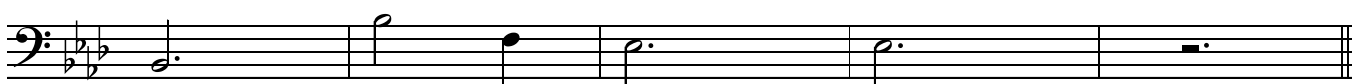

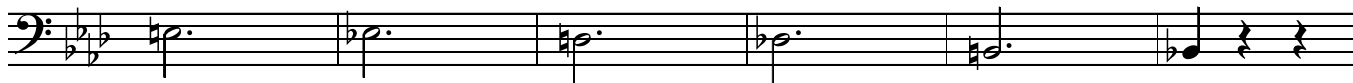
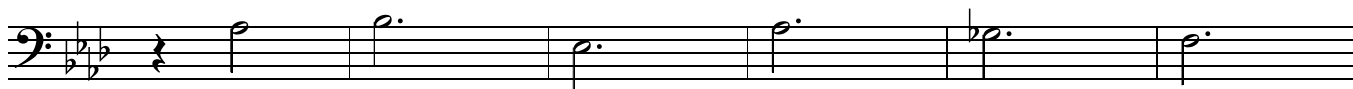

*rit.*

♩ = 170 as if 12/8

# BANOFFI PIE

play 4 times in all Paul Busby  
PRS

## Drums

17 *p* play 4 times in all

21 *p* play 3 times in all

24 *mp*

34 *mp* play 4 times in all

50 *mf*

55 *mf*

60 *mf*

65 *mf*

76 *mp* fill

81 *cresc.*

86 *cresc.*

let ring **252** *bass solo*

**253** *tacet - bass cue* *play* *fill*

**261**

*cresc.*

**282** *fills*

*mp* *mf*

*f* *rit.*

Leadsheet

# BANOFFI PIE

12/8 feel  
Paul Busby  
PRS

♩ = 170 *bluesy (12/8 feel)*

17

15 bar Bass & Drums *p*

*Tbns (plunger)*

1,2

3,4 *p*

*add Ten2*

*add Ten1*

*add Bar*

34

*mp*

*Saxes unis* 50

*mp*

*mf*

*Tbns div - open*

*Tbns2,4* *mf*

*Tpts unis - plunger*

*Tpts div*

76

*mp* Tbps 1,2,3 plunger

*add Altos to Tpts*  
*Tens/Bar div*

*Tbps div open*  
*cresc.*

104 2nd Alto solo

136

2nd Alto solo cont'd

Brass div

Banoffi Pie p.4  
Leadsheet

162

Alto2 solo cont'd

Tpts unis

*Tpts div* *Tpts unis* *Tpts div*

*unis* *div f* *Tbns div* *mf* *div* *Tbns unis*

*Tpts unis* *Brass div*

*mf unis* *Sxs div* *mp*

194

210

*f* *Bass solo* 15 bars *Bass solo cont'd* 15 bars

226

*Brass div* *Bass solo cont'd*

*f* *f* *Sxs unis*

*f*

*f*

252

253

Bass solo  
unaccompanied  
till ready

when bass ready  
he plays

*Tpts unis (plunger)*

261

*mp* *Sxs in 6ths*

*mp* *Tbnp1,2,3 plunger*

*Tens/Bar div*

*add Altos to Tpts*

*Tbns div open*

*cresc.*

282

*Tens/Bar unis*

*p Tbn div*

*Sxs div*

*Tpts div*

*mp*

*mf*

*Tpts/Sxs unis*

*f*

*div*

*Drum fill*

*rit.*