

♩ = 120

DAME HEFFLE'S CUCKOO

swing
Paul Busby
PRS

Soprano
(1st Altoist)

Flute cue

go cuckoo (any key/any rhythm - stagger)
(falling major 3rd)

mp

Trumpets in

Trombones in

when rim shot, fall off note

Drums
2

12

B.Tbn

4

p

20

p

28

8

36

mp

44

>

6

52

mp

mf

change to Alto

64

Flute solo
8

72

8

80

Tbns in
7

unis **88**

mp

100 **4**

108 **7** **116** *mp*

3

128 *f*

136

144

3 **3** **3**

solo after Tpt

A[∅]

F7sus4

(Tbn/Ten/Tbn/Tpt) 8

156 (Tbn/Ten/Tbn/Flute) 166

8

mp

A⁹⁺¹¹ F9+11

172 *piano*

7

mp

186 4

190 4 194

mf

202 206 solo with others

3 E^Δ C^Δ

A⁹⁺¹¹ F9+11 E^Δ C^Δ A⁹⁺¹¹ F9+11

F9+11

Em7

♩ = 120

DAME HEFFLE'S CUCKOO

swing
Paul Busby
PRS

2nd Alto

go cuckoo (any key/any rhythm - stagger)

Flute cue

(falling major 3rd)

mp

Trumpets in

Trombones in

when rim shot, fall off note

Drums

2

12

B.Tbn

4

p

20

p

28

8

36

mp

44

mp

52

mf

64

Flute solo

8

72 8 80 *Tbns in* 7 *unis* 88
mp

100 4

108 7 116 *mp*

3

128 *f*

136

144

(Tpt/Alt1/Tbn/Ten/Tbn/Tpt) (Tbn/Ten/Tbn/Flute) 166 Tpt

11 156 8 2 A9+11 F9+11

4 172 7 Piano mp

186 4 190 4 194 mf

202 3 206 4

Tbns out 6 f

♩ = 120

DAME HEFFLE'S CUCKOO

swing
Paul Busby
PRS

1st Tenor

go cuckoo (any key/any rhythm - stagger)

f Flute cue (falling major 3rd)

mp

Drums

Trumpets in Trombones in when rim shot, fall off note 2

12 B.Tbn 4

p

20

p

28 36 8

mp

44 4

mp

52

mf

64 Flute solo 8

Flute solo

8

72 8 80 *Tbns in* 7 *unis* 88

mp

100 4

108 7 116 *mp*

3

128 *f*

136 144

3 3 3

(Tpt/Alt1/Tbn) 5 Dm⁷ B^b9+11 (Tbn/Tpt) 4 156 (Tbn/Ten/Tbn/Flute) 8

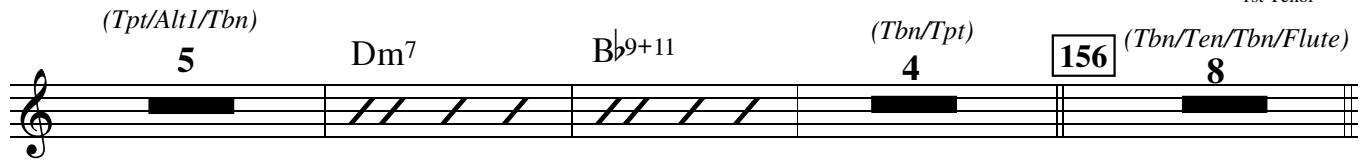

166

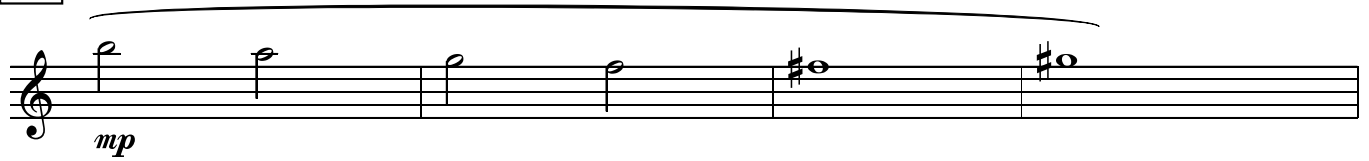

mp

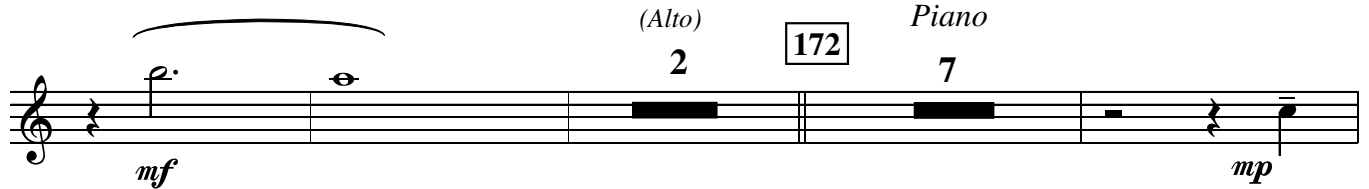

mf (Alto) 2 172 Piano 7 *mp*

186 Bass 4 190 Piano 4 194

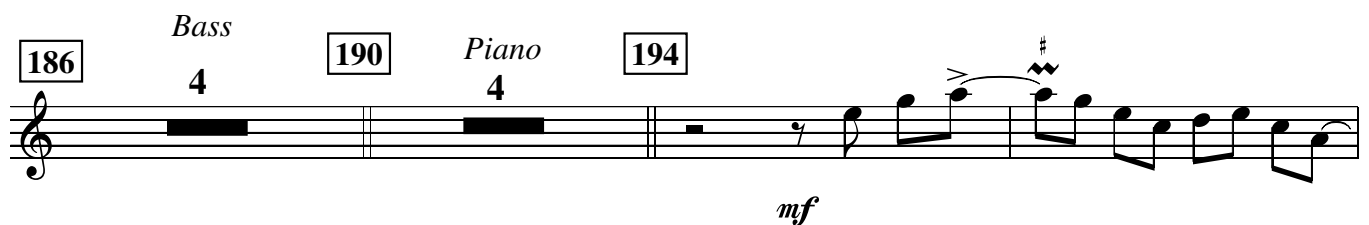

mf

mf

202 3

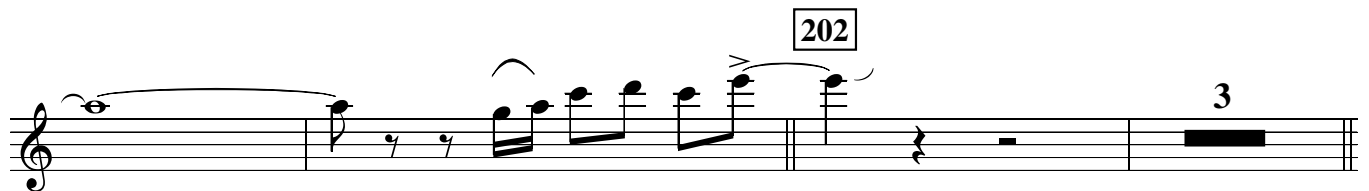

mf

206 Alto in solo with others 2 D⁹+11 B^b9+11 A^Δ F^Δ

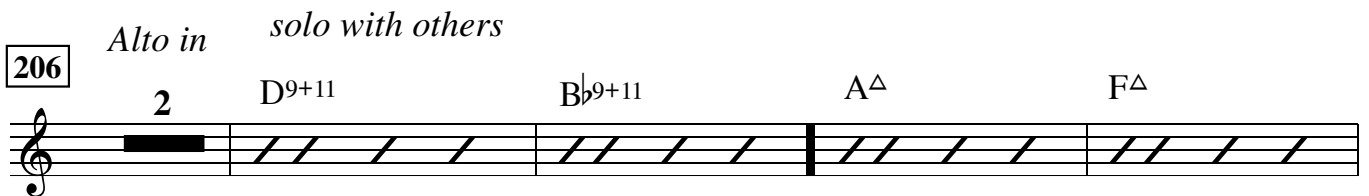

mf

D⁹+11 B^b9+11

mf

Am⁷

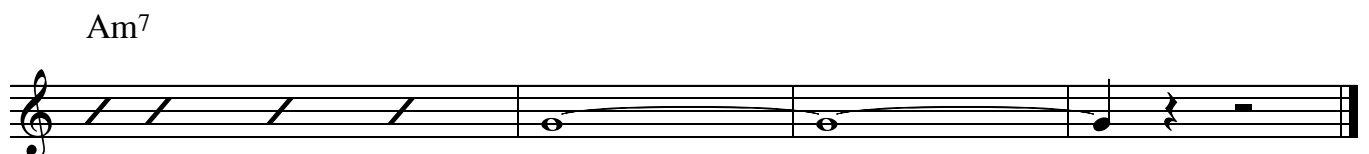

mf

♩ = 120

DAME HEFFLE'S CUCKOO

swing
Paul Busby
PRS

2nd Tenor

go cuckoo (any key/any rhythm - stagger)
(falling major 3rd)

f Flute cue

mp

Drums

Trumpets in Trombones in when rim shot, fall off note

12 B.Tbn 4 other Saxes in 4 20 8 28 Trumpets in 8

36

mp

44

mp

52

mf

64 Flute solo 8 72 8 80 Tbn in 7 unis

mp

88

(Alto) **172** *Piano*

2 7

mf *mp*

186 *Bass* **190** *Piano* **194**

4 4

mf

202 3

206 *Tbns out*

4 6

f

DAME HEFFLE'S CUCKOO

swing
Paul Busby
PRS

♩ = 120

Flute

Saxes in
carry on cuckooing (any key/any nest)
(falling major 3rd)

mp

Trumpets in Trombones in when rim shot, fall off note Drums 2

12 B.Tbn 4

p

20

p

28 36 8

mp

44 52 8

mf

64 8

Tbns in 72 80

solo $G\Delta$ $E\flat\Delta$ (Bb scale) $C9+11$ Gm scale $A\flat9+11$ Ebm scale 4 times in all

88

Gm7

E \flat Δ

C \emptyset

Ebm scale

A \flat 7sus4

Gm7

E \flat Δ

Cm7

A \flat 9+11

Ebm scale

E \flat m7

D7alt

Ebm scale

100

8

108

7

116

128

f

136

144

11

156

6

solo after Bass Tbn

C9+11

A \flat 9+11

166

4

2

172

piano

7

mp

186

190

194

4

mf

202

3

206

10

10

f

1st Trumpet

DAME HEFFLE'S CUCKOO

swing
Paul Busby
PRS

♩ = 120

Flute
2

Saxes in
2

Harmon
cuckoo - any key - stagger

Tbns in

keep play till rim shot, then fall on note your playing

Drum rhythm
2

12

Bass Tbn in
4

Saxes in
4

20

Bass plays tune
8

28

Stay in harmon (other Tpts in cups)

to cup

36

8

44

52

3

Piano

64

8

72

Flute solo

8

Tbns in

(still in cup)

80

8

88

to open

100

Tbn solo

8

108

8

116

Saxes in

8

128

136

144

solo

Am⁷

F^Δ

Alto

Tbn

Ten

Tbn

Tpt3

2

2

2

2

2

156 *Tbn* *Ten* *Bass Tbn* *Flute*
 2 2 2 2

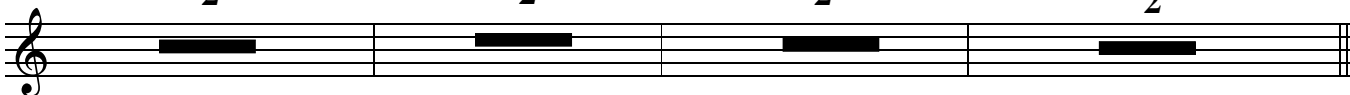

166

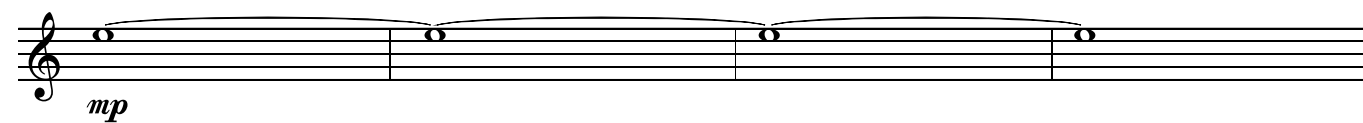

mp

Alto **172** *Piano*
 2 8

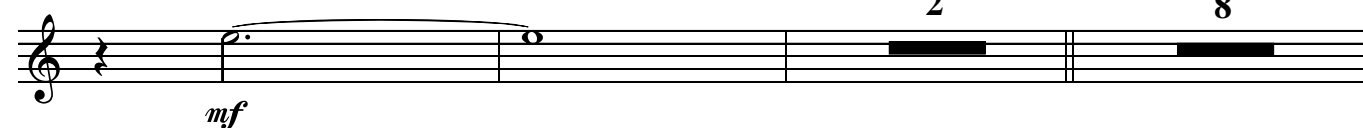

mf

Tbns/Sxs in

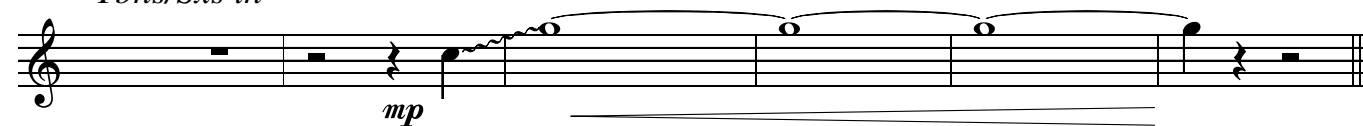

mp

186 *Bass* **190** *Piano in* **194**
 4 4

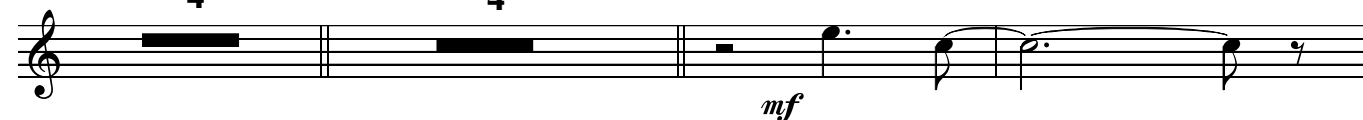

mf

cue: Tpt2 fills

mf

202

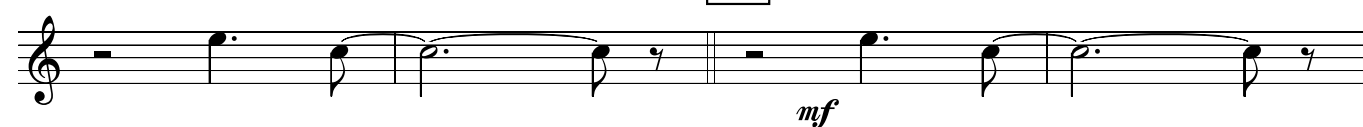

mf

206 4 *Tbns out* 6

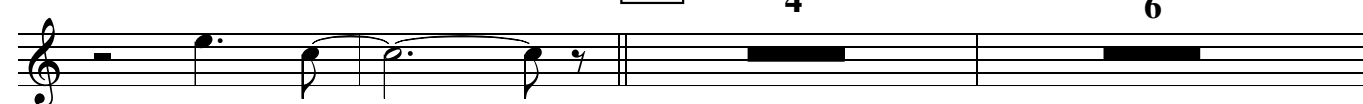

mf

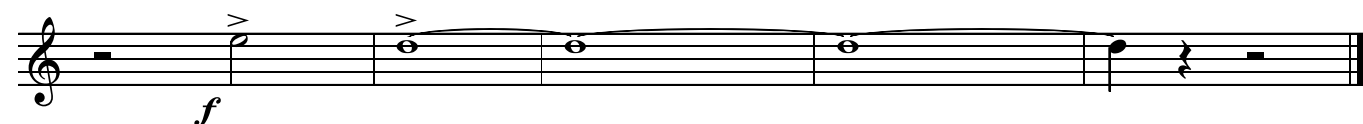

f

2nd Trumpet

DAME HEFFLE'S CUCKOO

swing
Paul Busby
PRS

♩ = 120

Flute
2

Saxes in
2

plunger
cuckoo - any key - stagger

Tbns in

to cup

keep play till rim shot, then fall on note your playing

Drum rhythm
2

12

Bass Tbn in
4

change to cup

Saxes in
4

20

Bass plays tune
8

28

cup

p

36

8

44

mp

52

3

mf

Piano

64

8

72

Flute solo

8

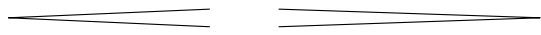

Tbns in

(still in cup)

80

8

88

mp

100

Tbn solo

8

108

8

116

Saxes in

8

128

mf

136

144

Tpt1

Alto

Tbn

Ten

Tbn

Tpt3

2

2

2

2

2

2

156 Tbn 2 Ten 2 Bass Tbn 2 Flute 2

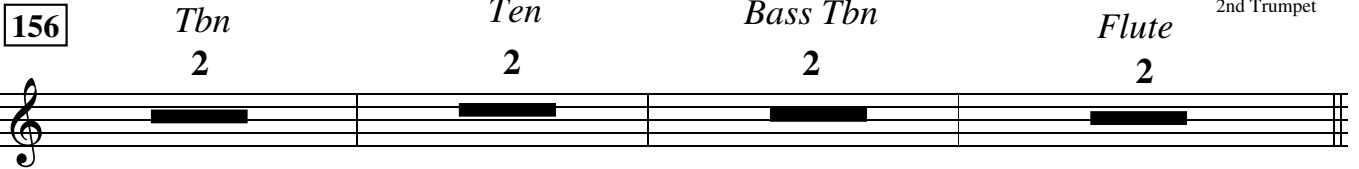

166 mp A Δ F Δ

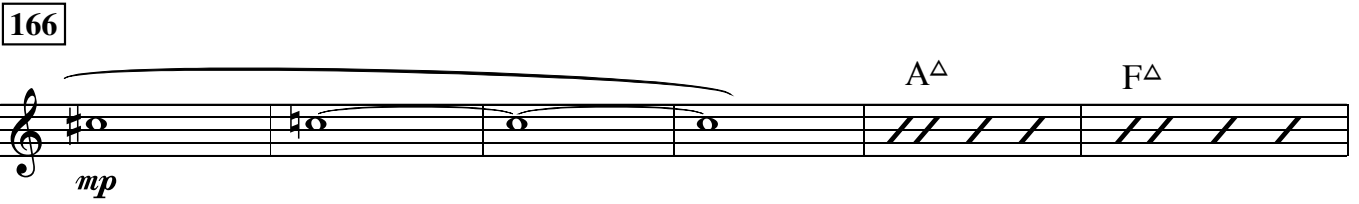

Alto 2 172 Piano 8 Tbns/Sxs in mp

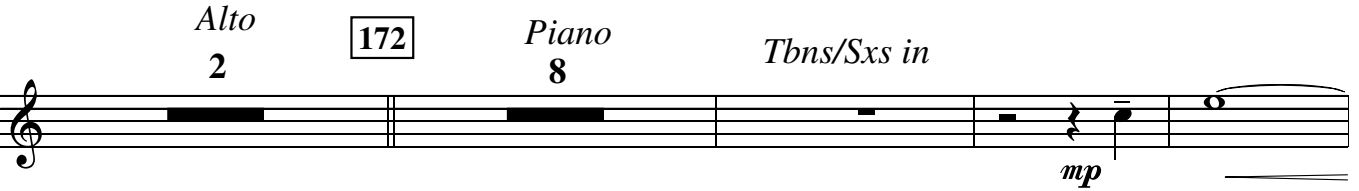

186 Bass 4 190 Piano in 4 194 4 muted

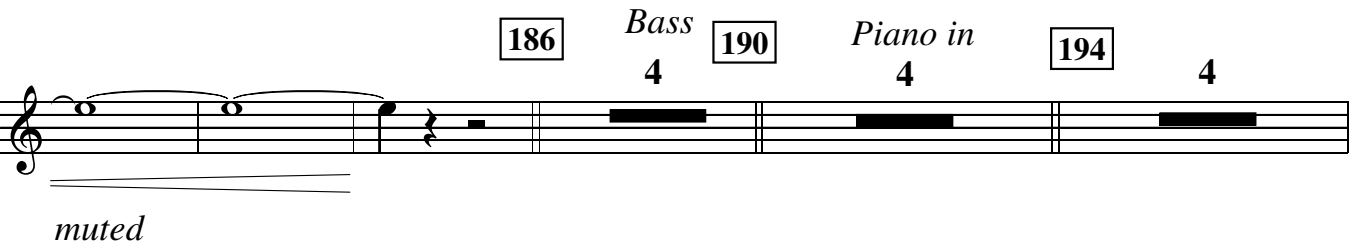

A Δ F Δ D $^{9+11}$ B \flat^{9+11}

202 206 A Δ F Δ D $^{9+11}$ B \flat^{9+11}

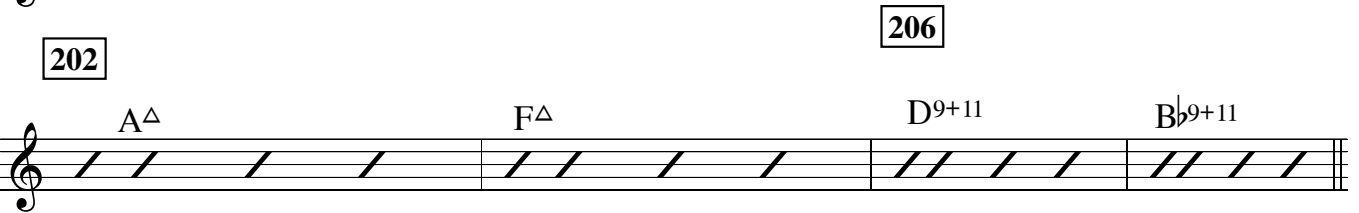

solo with others A Δ F Δ D $^{9+11}$ B \flat^{9+11} A Δ F Δ

D $^{9+11}$ B \flat^{9+11} B \flat^{9+11}

Ensemble in Am 7

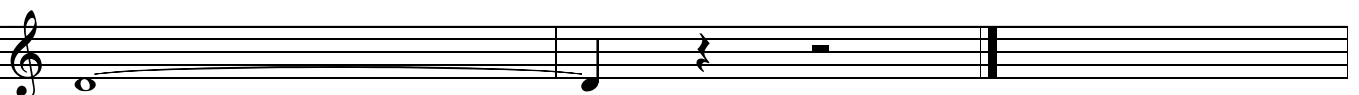
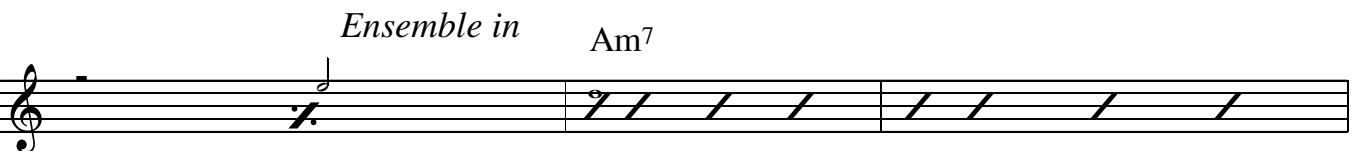

3rd Trumpet

DAME HEFFLE'S CUCKOO

swing
Paul Busby
PRS

♩ = 120

Flute
2

Saxes in
2

cup
cuckoo - any key - stagger

Tbns in

falling major 3rd

keep play till rim shot, then fall on note your playing

Drum rhythm
2

12

Bass Tbn in
4

Saxes in
4

20

Bass plays tune
8

28

stay in cup

p

36

8

44

mp

52

3

mf

Piano

64

8

72

Flute solo

8

Tbns in

(still in cup)

80

88

100

Tbn solo

108

8

116

Saxes in

8

128

136

144

Tpt1

Alto

Tbn

Ten

Tbn

2

2

2

2

2

E7alt

156

Tbn
2

Ten
2

Bass Tbn
2

Flute

166

2

Alto
2

172

Piano
8

Tbns/Sxs in

186

Bass
4

190

Piano in
4

194

cue: Tpt2 fills

202

206

4

Tbns out
6

4th Trumpet

DAME HEFFLE'S CUCKOO

swing
Paul Busby
PRS

♩ = 120

Flute
2

Saxes in
2

open
cuckoo - any key - stagger

Tbns in

falling major 3rd

keep play till rim shot, then fall on note your playing

Drum rhythm
2

12

Bass Tbn in
4

to cup

Saxes in
4

20

Bass plays tune
8

28

cup

p

36

8

44

mp

52

3

mf

Piano
8

64

72

Flute solo
8

p

Tbns in

(still in cup)

80 8 88 *mp* *sfz* *sfz* *to open*

100 Tbn solo 8 108 8 116 Saxes in 8

mp

128 *mf*

136

144 Tpt1 Alto Tbn Ten Tbn Tpt3
2 2 2 2 2 2

156 Tbn 2 Ten 2 Bass Tbn 2 Flute 2

166 A Δ F Δ Alto 2

Alto 2 172 Piano 8 Tbn/Sxs in

186 Bass 4

190 Piano in 4 194

cue: Tpt2 fills

202

206 4 6 Tbn out

1st Trombone

DAME HEFFLE'S CUCKOO

♩ = 120

Flute

Saxes in

Tpts in

cup

cuckoo - any key - stagger

2

2

2

falling major 3rd

play till rim shot, then fall on note your playing

Drum rhythm

Bass Tbn cue

mp

12

20

Bass plays tune

8

28

4

stay in cup

p

36

44

6

mp

52

3

mf

64

8

72

8

80

p

p

88

mp

to open
4

100 *solo*
108 *4 times in all*

116

128

mf

136

144

7

solo (after Tenor)

Ebm7

2

156

8

horns in

166

2

mp

mf

172

7

mp

186

Bass

4

190

piano in

4

194

with Tpts

mf

202

mf

206

with Tbn

mp

6

f

2nd Trombone

DAME HEFFLE'S CUCKOO

swing
Paul Busby
PRS

♩ = 120

Flute

Saxes in

Tpts in

plunger

cuckoo - any key - stagger

2 2 2

falling major 3rd

play till rim shot, then fall on note your playing

Drum rhythm

Bass Tbn cue

mp

12 to cup

20

Bass plays tune

28

8 4

p

36

44

6

mp

52

3

mf

64

8

72

8

80

88

100

to open
8

108

8

116

3

128

136

144

3

solo (after Alto)

Gm7

E \flat Δ

6

156

8

horns in

166

2

mp

mf

172

7

mp

186

Bass

4

190

Piano in

4

194

mf

202

3

206

mp

Ens cue

G Δ

E \flat Δ

C9+11

A \flat 9+11

Gm7

f

80

p

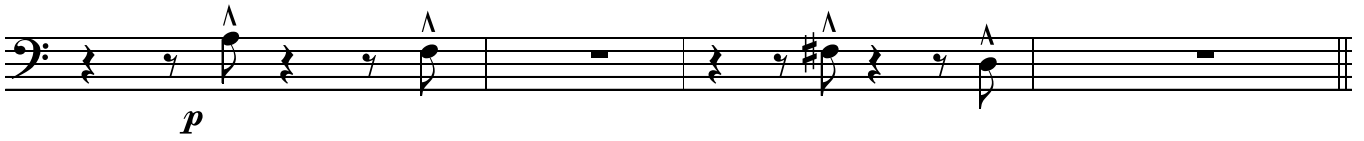

p

88

mp

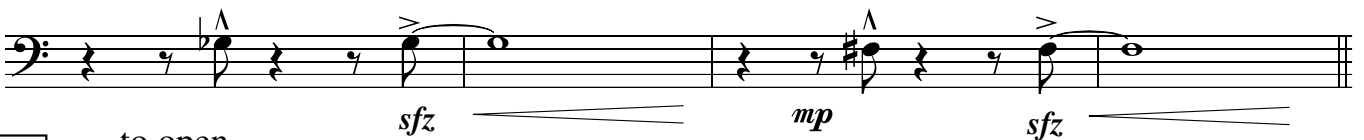

100

to open
8

108

sfz

8

116

3

mp

sfz

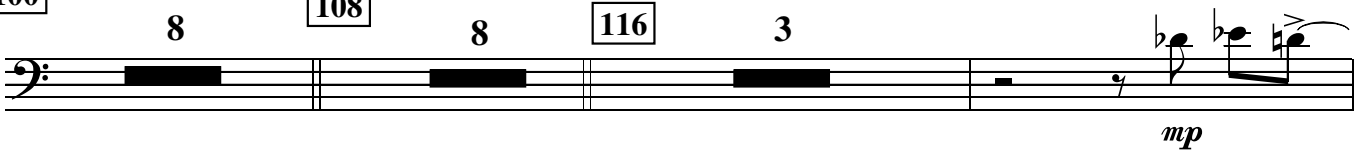

mp

128

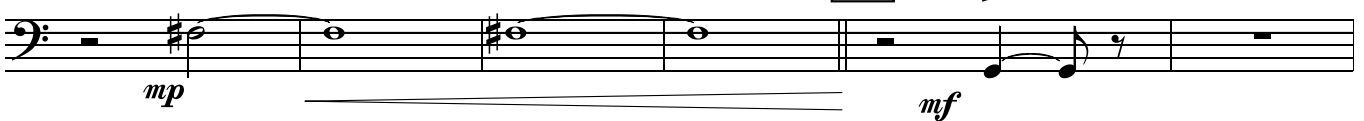

mp

mf

136

144

11

156 solo (after Trumpet)

G Δ

E \flat Δ

6

166

horns in

3

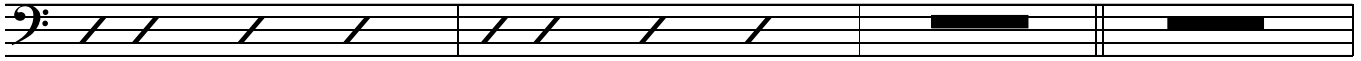

mp *mf*

172

7

mp

186

Bass

4

190

Piano in

4

194

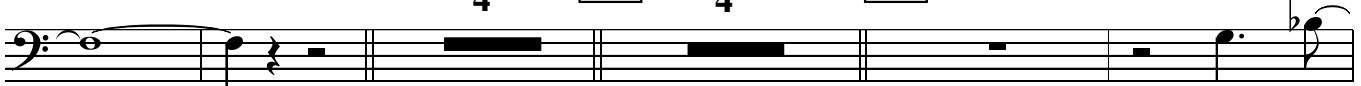

mf

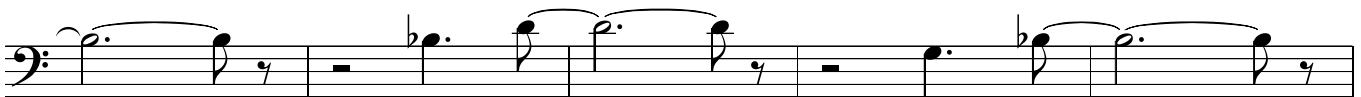

202

206

3

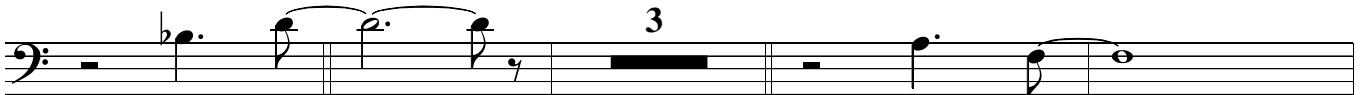

mp

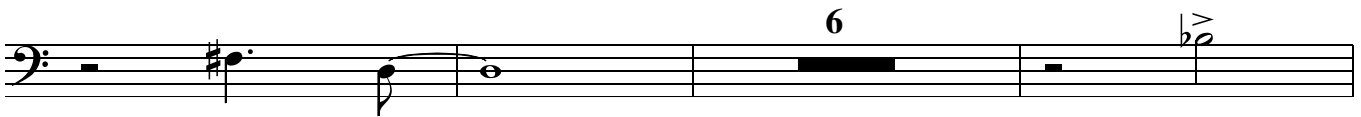

f

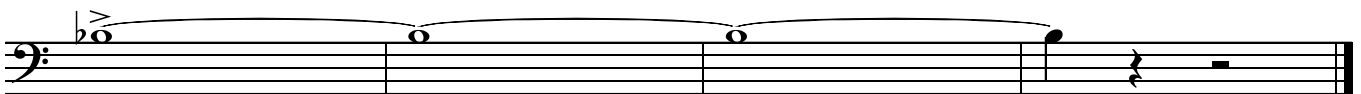

Bass Trombone

DAME HEFFLE'S CUCKOO

swing
Paul Busby
PRS

♩ = 120

Flute

Saxes in

Tpts in

other Tbns in

2

2

2

2

they play till rim shot,

Drum rhythm

solo

mp

12

20

Bass plays tune

28

36

44

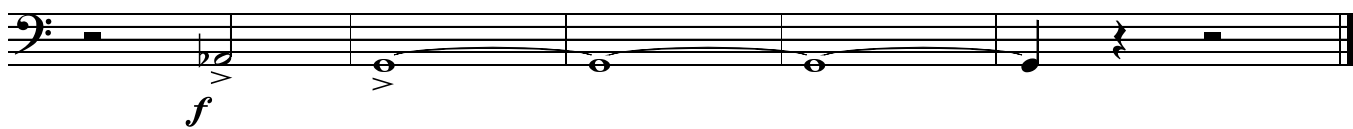
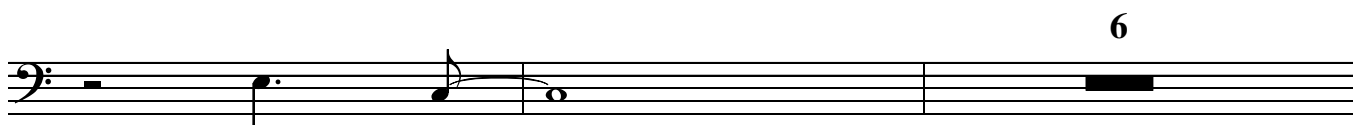
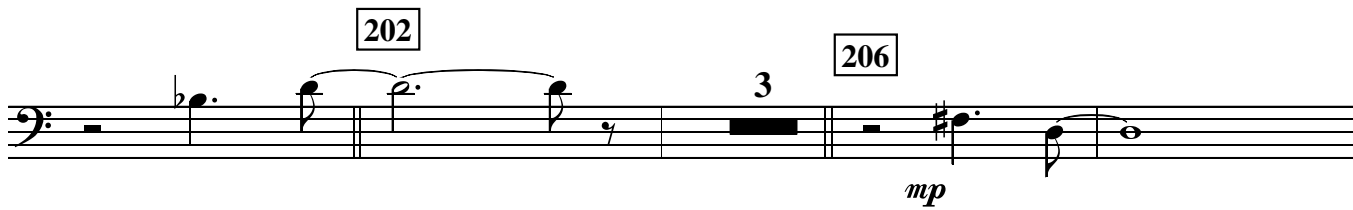

DAME HEFFLE'S CUCKOO

♩ = 120

Piano (Synth) *Flute* 2 *Saxes in* 2 *Tpts in* 2 *Tbns in* 2

when ready, rim shot, then 2 bars drums rhythm

12

B. Tbn in

8

20

Bass cue

mp

28 7 36 *tune unis Bass*

mp - mf

44 7

52 *mf*

64 G^{Δ} E_b^{Δ} C^9 A_b^9

p

72 *flute solo*
G Δ E $\flat\Delta$ C $^9+11$ A \flat^9+11

72 *flute solo* **play 2 times in all**
G Δ E $\flat\Delta$ C 9 A \flat^9 G Δ

80 *Tbns in*
G Δ E $\flat\Delta$ C $^9+11$ A \flat^9+11

G Δ E $\flat\Delta$ C $^9+11$ A \flat^9+11

88 *Saxes/Tpts in*
Gm 7 E $\flat\Delta$ C $^\emptyset$ A \flat^7 sus 4 Gm 9

Gm 9 E $\flat\Delta$ Cm 7 A \flat^9 E \flat m 7

E \flat m 9 D $^7+9+5$ G Δ

100 *Tbn solo* **play 4 times in all**

108 G Δ E $\flat\Delta$ C 9 A \flat^9 *last time*

116 *Sxs in*
Gm 9 E $\flat\Delta$ C $^\emptyset$ A \flat^7 sus 4 Gm 9

Gm 9 E $\flat\Delta+11$ Cm 11 A \flat^9+11

Brass in
E \flat m 11 D $^7+9+5$

128 *Ensemble play sustain chords*
G Δ E \flat^6 C $^9+11$ A \flat^9+11 G Δ

G Δ E $\flat\Delta$ C $^{9+11}$ A \flat^9 A \flat^{13+11} G Δ

136

G Δ E $\flat\Delta$ C $^{13+11}$ A \flat^{13+11} G Δ^9

G Δ^9 E \flat^6 C $^{9+11}$ A \flat^9

144

2-bar solos all round the horns

Gm 7 E $\flat\Delta$ C $^{\emptyset}$ A \flat^7 sus 4

Gm 7 E $\flat\Delta$ Cm 7 A \flat^9+11

E \flat m 7 D $^{7+9+5}$

156

G 2 E $\flat\Delta^9$ C $^{9+11}$ A \flat^9+11

mp

G 2 E $\flat\Delta^9$ C $^{9+11}$ A \flat^9+11

166

horns in

G 2 E $\flat\Delta^9$ C $^{9+11}$ A \flat^9+11

G Δ^9 E $\flat\Delta^9$ C $^{9+11}$ A \flat^9+11

172

solo

Gm 7 E $\flat\Delta$ C $^{\emptyset}$ A \flat^7 sus 4

Gm⁷ Eb^Δ Cm⁷ Ab⁹

Ebm⁷ D⁷alt stop

186

Bass

190

G^Δ

Eb^Δ

C⁹⁺¹¹

Ab⁹⁺¹¹

mp

194

Horns in

G^Δ

Eb^Δ

C⁹⁺¹¹

Ab⁹⁺¹¹

mf

G^Δ Eb^Δ C⁹⁺¹¹ Ab⁹⁺¹¹

202

G^Δ

Eb^Δ

C⁹⁺¹¹

Ab⁹⁺¹¹

206

G^Δ

Eb^Δ

C⁹⁺¹¹

Ab⁹⁺¹¹

G^Δ Eb^Δ C⁹⁺¹¹ Ab⁹⁺¹¹

Ab⁹⁺¹¹

Gm¹¹

f

DAME HEFFLE'S CUCKOO

♩ = 120

Guitar

Flute

Saxes in

Tpts in

Tbns in

2

2

2

2

when ready, rim shot, then 2 bars drums rhythm

12

B.Tbn in

20

8

unis with Bass

28

44

52

64

G^Δ E^bΔ C⁹ A^b9

G Δ E $\flat\Delta$ C $9+11$ A $\flat 9+11$

72 *flute solo* G Δ E $\flat\Delta$ C 9 A $\flat 9$ G Δ **play 2 times in all**

p

80 *Tbns in* G Δ E $\flat\Delta$ C $9+11$ A $\flat 9+11$

p

G Δ E $\flat\Delta$ C $9+11$ A $\flat 9+11$

88 *Saxes/Tpts in* Gm 7 E $\flat\Delta$ C \emptyset A $\flat 7sus4$ Gm 9

mp

Gm 9 E $\flat\Delta$ Cm 7 A $\flat 9$ E $\flat m7$

E $\flat m9$ D $7+9+5$ G Δ

100 *Tbn solo* G Δ E $\flat\Delta$ C 9 A $\flat 9$ **play 4 times in all**

108 *mp* last time

116 *Sxs in* Gm 9 E $\flat\Delta$ C \emptyset A $\flat 7sus4$ Gm 9

Gm 9 E $\flat\Delta+11$ Cm 11 A $\flat 9+11$

Brass in E $\flat m11$ D $7+9+5$

128 *Ensemble play sustain chords* G Δ E $\flat 6$ C $9+11$ A $\flat 9+11$ G Δ

G Δ E $\flat\Delta$ C⁹⁺¹¹ A \flat ⁹ A \flat ¹³⁺¹¹ G Δ

136

G Δ E $\flat\Delta$ C¹³⁺¹¹ A \flat ¹³⁺¹¹ G Δ ⁹

G Δ ⁹ E \flat ⁶ C⁹⁺¹¹ A \flat ⁹

144

2-bar solos all round the horns

Gm⁷ E $\flat\Delta$ C \emptyset A \flat ^{7sus4}

Gm⁷ E $\flat\Delta$ Cm⁷ A \flat ⁹⁺¹¹

E \flat m⁷ D⁷⁺⁹⁺⁵

156

mp

166

horns in

172

piano or guitar solo

Gm⁷ E $\flat\Delta$ C \emptyset A \flat ^{7sus4}

Gm⁷ Eb^Δ Cm⁷ Ab⁹

Ebm⁷ D⁷alt stop

186

Bass

190

G^Δ Eb^Δ C⁹⁺¹¹ Ab⁹⁺¹¹

194

mp

Horns in

G^Δ Eb^Δ C⁹⁺¹¹ Ab⁹⁺¹¹

mf

G^Δ Eb^Δ C⁹⁺¹¹ Ab⁹⁺¹¹

202

G^Δ Eb^Δ C⁹⁺¹¹ Ab⁹⁺¹¹

206

G^Δ Eb^Δ C⁹⁺¹¹ Ab⁹⁺¹¹

G^Δ Eb^Δ C⁹⁺¹¹ Ab⁹⁺¹¹

Ab⁹⁺¹¹

Gm¹¹

>

>

f

DAME HEFFLE'S CUCKOO

♩ = 120

Bass Guitar *Flute*
2

Saxes in
2

Tpts in
2

Tbns in
2

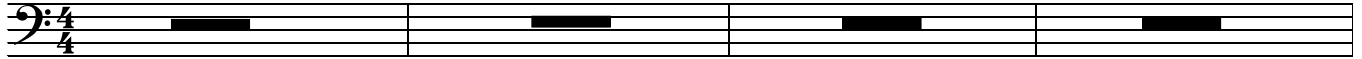

when ready, rim shot, then 2 bars drums rhythm

12

B.Tbn in

20

8

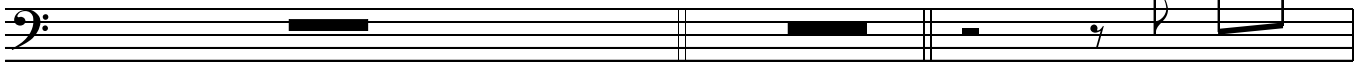

mp

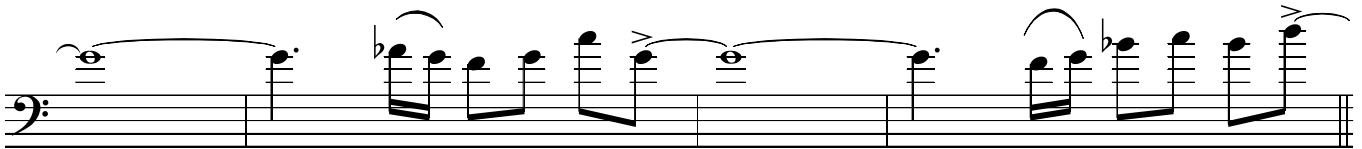

tune unis piano

36

mp

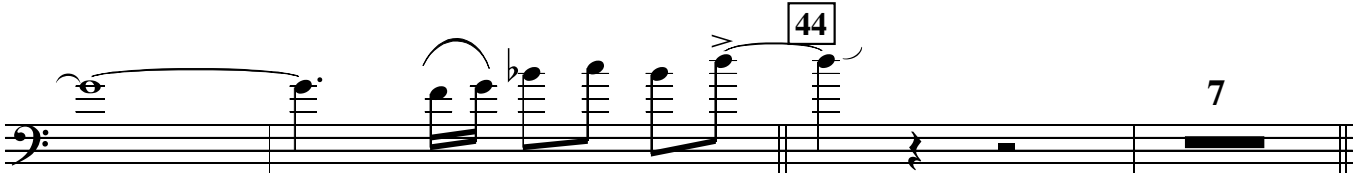
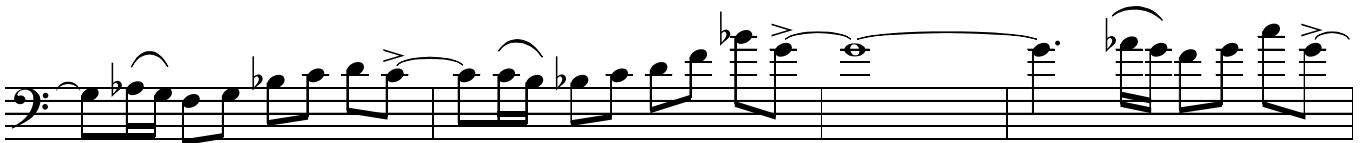

44

7

high fills - don't worry about the rootnote

52

Gm7

E \flat Δ

C \emptyset

A \flat 7sus4

Gm7

mp

Gm7

E \flat Δ

Cm7

A \flat 9

E \flat m7

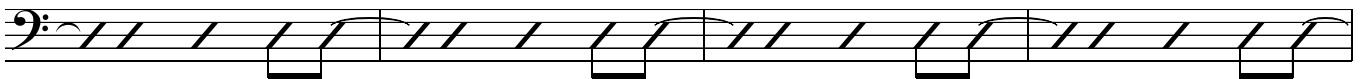

E \flat m7

D7alt

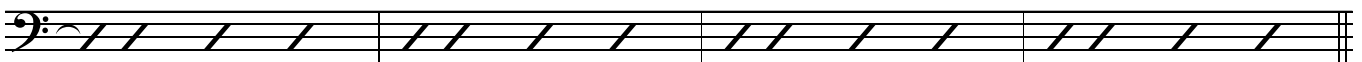

64 *bass line in 2*

G Δ

E \flat Δ

C9

A \flat 9

G Δ

Bass

G Δ E $\flat\Delta$ C 9 A \flat^9 G Δ

72

flute solo

play 2 times in all

G Δ E $\flat\Delta$ C 9 A \flat^9 G Δ

80 *Tbns in*

G Δ E $\flat\Delta$ C 9 A \flat^9

G Δ E $\flat\Delta$ C 9 A \flat^9

88 *Saxes/Tpts in*

Gm 7 E $\flat\Delta$ C $^\circ$ A \flat^7 sus 4 Gm 7

Gm 7 E $\flat\Delta$ Cm 7 A \flat^9 E \flat m 7

E \flat m 7 D 7 alt G Δ

100 *Tbn solo*

108 G Δ in 4 E $\flat\Delta$ C 9 A \flat^9 play 4 times in all

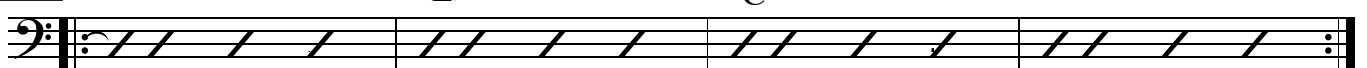

116 *Sxs in*

Gm 7 E $\flat\Delta$ C $^\circ$ A \flat^7 sus 4

Gm 7 E $\flat\Delta$ Cm 7 A \flat^9

Brass in

E \flat m 7 D 7 alt

Ensemble

128 G Δ E $\flat\Delta$ C 9 A \flat^9

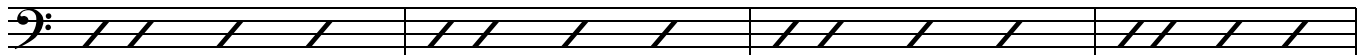

G^Δ E^bΔ C⁹ A^b9

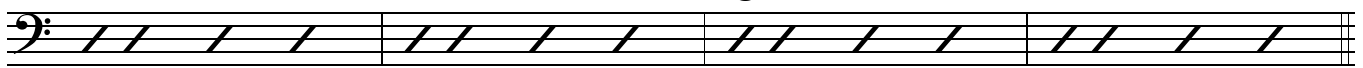

136

G^Δ E^bΔ C⁹ A^b9

G^Δ E^bΔ C⁹ A^b9

144

2-bar solos all round the horns

in 2

Gm⁷ E^bΔ C[∅] A^b7sus⁴

Gm⁷ E^bΔ Cm⁷ A^b9

E^bm⁷ D⁷alt

156

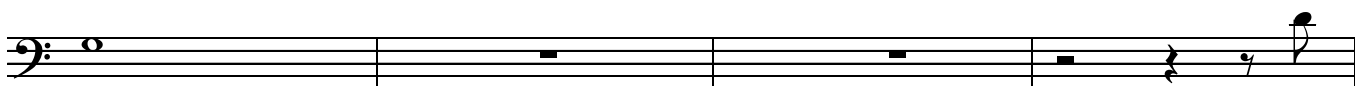

166

other horns in

172

broken-up (piano solo)

Gm⁷ E^bΔ C[∅] A^b7sus⁴

Gm⁷ Eb^Δ Cm⁷ Ab⁹

Ebm⁷ D⁷alt

186

190

194

202

206

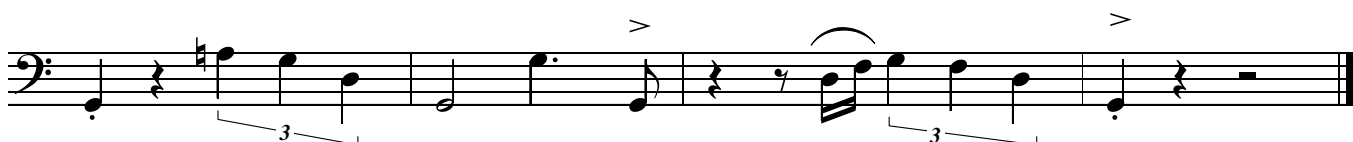

DAME HEFFLE'S CUCKOO

swing
Paul Busby
PRS

♩ = 120

Drums

Flute
2

Saxes in
2

Tpts in
2

Tbns in
2

when ready, rim shot

swing - embellish

f

mp

12

B. Tbn in

Saxes in

mp

20

Bass - tune

28

Tpts in

36

Bass/Synth - tune

44

Tpts in

mp

p

mp

mp

52

Tbns/Sxs

mf

64

Piano

72

Flute solo

Flute solo cont'd

80

Tbns

p

Tbns

Flute solo cont'd

88

Brass

mp

Brass

100 Tbn solo play 8

108 Tbn solo cont'd play 7

116 Sxs

Tbns

SxsTbns

Brass

128 Ensemble

mf

136

144 (Tpt/Alt/Tbn/Ten/Tbn/Tpt) (2-bars each) play 12

156 (Tbn/Ten/Tbn/Flute) play 8

166 other horns in (Tpt/Alt) play 4

(Tpt solo) > Ens

(Alt solo) > Tbns

172 Piano play 8

fill

186 Bass mp

190 Piano mp

Saxes tune

194

Brass

206

(Tpt/Alt solo)

add Tbn solo

Tbns

add Ten solo

other Tbns out

build

f

DAME HEFFLE'S CUCKOO

swing
Paul Busby
PRS

♩ = 120
Leadsheet

solo Flute

(bar lines not literal)

mp

Saxes cuckoo (any key) (falling major 3rd)
(as individuals)

add Trumpets cuckoo

when rim shot on drums horns fall off note followed by

2 bars drum rhythm

add Trombones cuckoo

B Tbn

mp

12

Flt/Saxes div

with drums

p

20

p

Bass guitar plays tune

28

p Tpts div
2,3,4 cups
1 harmon

mp Saxes div

Tpts div in cups

Alt2/Tens unis

Alt2/Tens unis

52

mf Flt/Sxs/Tbn div

mf Tpts unis

div

64

72

80

88

Flute solo cont'd

Brass in cups

100

108

128

136

mf

Tbns div

144

Tpt 1 solo

Soprano solo 2 bars	Tbn2 solo 2 bars	Ten1 solo 2 bars	Tbn1 solo 2 bars	Tpt3 solo 2 bars
------------------------	---------------------	---------------------	---------------------	---------------------

156

166 *mp*
Horns

Piano

Tpt4 solo

mf

Tbns

Tpt2 solo

Sop solo

172

186

190

194

202

206

