

# THE LIFE OF EMMA LEE

STRAIGHT 8s  
Paul Busby  
PRS

## 1st Alto

♩ = 100

5

*mp* *mf*

Tempo  
2nd alto pick-up

12 7

*p* *rit.*

20 7 27 *unis*

*mp*

35

44 *mf*

52

60 6 *p*

68 *mp*

82

96

104

112

1st tempo - 2nd alto pick-up

*straight 8s*

128

9

directed in 3

# THE LIFE OF EMMA LEE

STRAIGHT 8s  
Paul Busby  
PRS

2nd Alto

$\text{♩} = 100$

5

*mp* *mf*

solo 12

*mp*

rit.

Tempo

20

27

*unis*

*mp*

35

*mp*

44

*mf*

solo ad lib

52

Am $\Delta$  Gm $^7$  Cm $^7$  A $\flat\Delta+11$  B $^7$ alt

60

G $\Delta$  E $^7$ alt Am $\Delta$  Gm $^7$  F $\sharp\Delta+11$

F $\sharp$  harmonic minor scale

68

A harmonic minor scale

Cm $^7$  E $^7$ alt A $\Delta+5$  A F $\Delta+11$  C $\Delta+5$

F $\Delta+11$  C $\sharp$ m $^7$  F $\sharp$ m $^7$  C $\sharp$ m $^7$  Am $^7$  F $\Delta+11$

(E dim)

**f**

E/F

82

C harmonic minor scale

Am $\Delta$  Gm $^7$  E $\flat\Delta+5$

Cm $^7$  D $^7$ alt Gm $\Delta$

**accel.**

F $\sharp\Delta+11$  F $\Delta+11$

swing 8s

E $^7$ alt

96

4

**mf**

104

112

*f*

*rit.*

1st tempo *straight 8s*  
*solo*

128

*mp*

cue - directed

*p*

fill G#Δ+11

# THE LIFE OF EMMA LEE

STRAIGHT 8s  
Paul Busby  
PRS

## 1st Tenor

$\text{♩} = 100$

5

*mp* *mf*

Tempo

12 7 *2nd alto pick-up*

*p* *rit.*

20 6 27

*p* *mp*

35

*mp*

44

*mf*

52

60 6

*p*

68

*mp*

1st tempo - 2nd alto pick-up

*straight 8s* 128 9

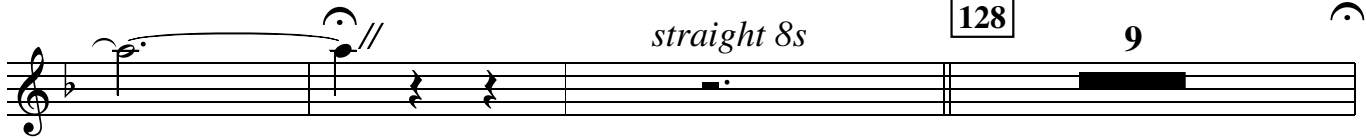

directed

*p*

# THE LIFE OF EMMA LEE

STRAIGHT 8s  
Paul Busby  
PRS

## 2nd Tenor

♩ = 100

5

*mp* *mf*

Tempo  
2nd alto pick-up

12 7

*p* *rit.*

20 6 27

*p* *mp*

35

*mp*

44

*mf*

52

60 6

*p*

68

*mp*

1st tempo - 2nd alto pick-up

*straight 8s* 128 9

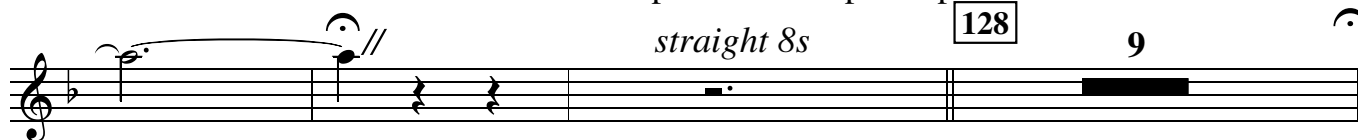

directed

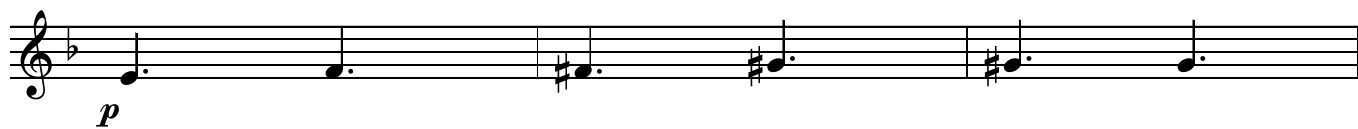

# THE LIFE OF EMMA LEE

STRAIGHT 8s  
Paul Busby  
PRS

Flute

♩ = 100

*gradual cresc* *accel.* *swing 8s*

*mf*

96

104

112

*f*

1st tempo - alto pick-up

*straight 8s* *p*

128 9 directed

# THE LIFE OF EMMA LEE

STRAIGHT 8s  
Paul Busby  
PRS

## 1st Trumpet (on Flugel)

$\text{♩} = 100$

*mf*

5 12 7

Tempo  
*alto pick-up*

*rit.*

20 7 27 *Tbns in* 8 35 *3&4 Tpt in* 3

*mp*

44 3

*mp* 52 *mf* 60 7 8

68

*mp*

*mf* *f*

82

*mp* *gradual cresc*

*accel.*

3

96 swing 8s

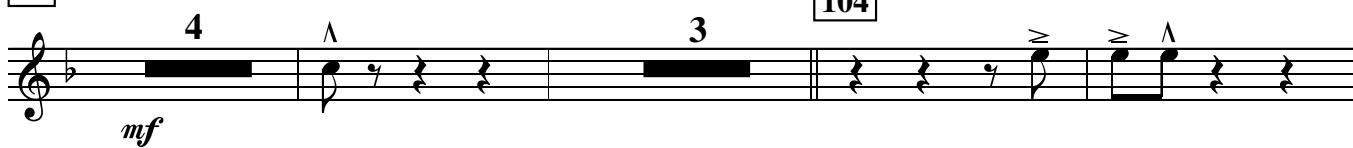

104

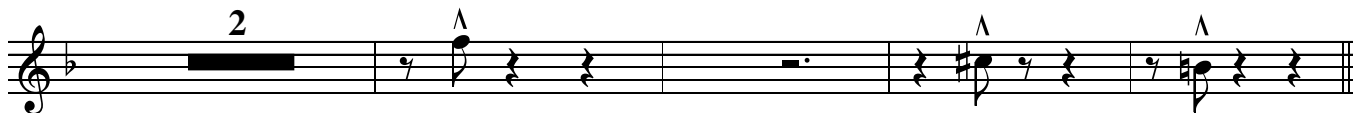

112

1st tempo - alto pick-up  
straight 8s

128

9

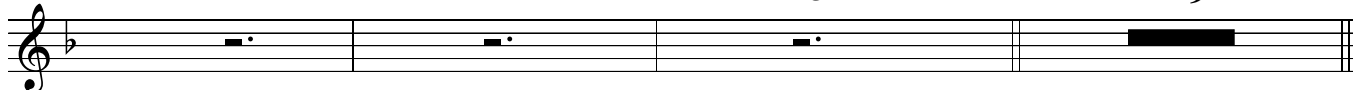

directed

137

# THE LIFE OF EMMA LEE

2nd Trumpet (on Flugel)

STRAIGHT 8s  
Paul Busby  
PRS

$\text{♩} = 100$

*mf*

5 12 7

Tempo  
*alto pick-up*

*rit.*

20 7 27 *Tbns in* 8 35 *3&4 Tpt in* 3

*mp*

44 3

*mp* *mf*

52 60 7 8

68

*mp*

*mf* *f*

82

*mp* *gradual cresc*

*accel.*

3

96 swing 8s

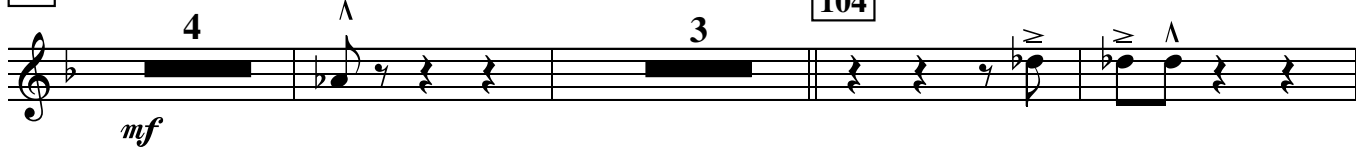

112

1st tempo - alto pick-up  
straight 8s

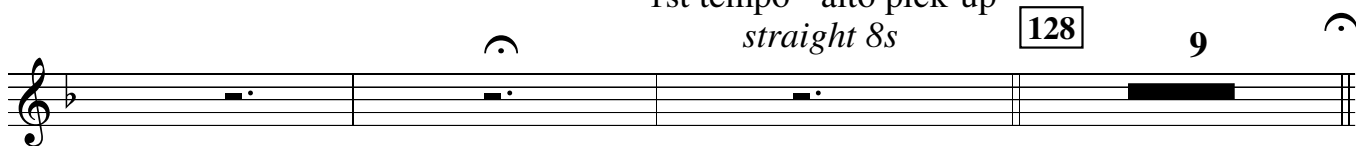

directed

137

1st Tpt cue

play

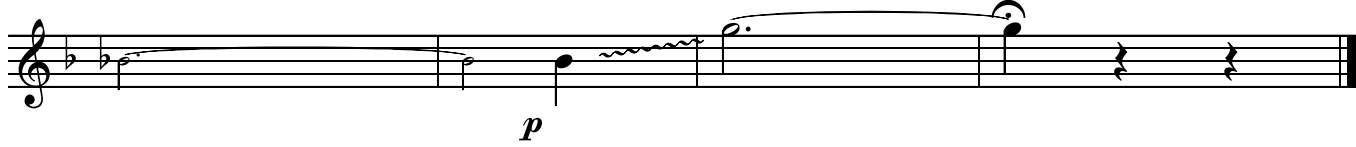

# THE LIFE OF EMMA LEE

## 3rd Trumpet (on Flugel)

STRAIGHT 8s  
Paul Busby  
PRS

$\text{♩} = 100$

*mf*

5 12 7

Tempo  
*alto pick-up*

*rit.*

20 7 27 *Tbns in* 8 35

*mp*

44 3

*mp*

52

*mf*

60 8 68

*mp*

*mf*

*f*

82

*mp* *gradual cresc*

*accel.*

96 swing 8s

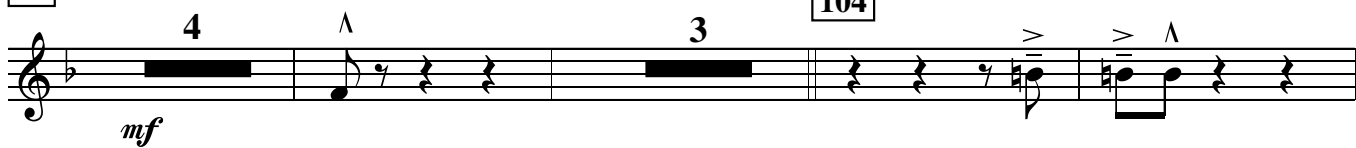

112

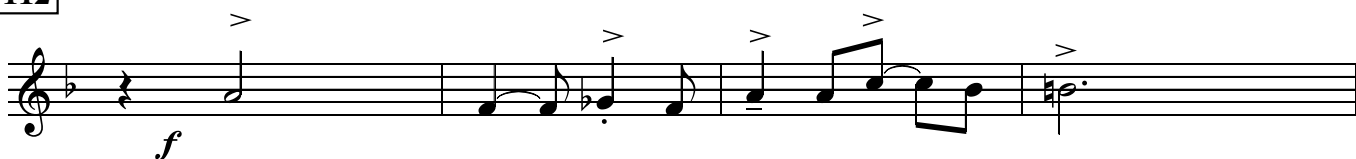

1st tempo - alto pick-up  
straight 8s

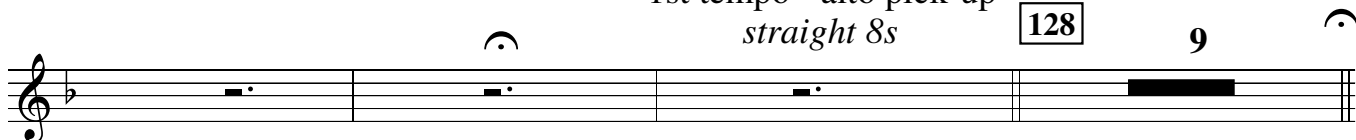

directed

137

1st Tpt cue

play

# THE LIFE OF EMMA LEE

## 4th Trumpet (on Flugel)

STRAIGHT 8s  
Paul Busby  
PRS

$\text{♩} = 100$

*mf*

5 12 7

Tempo  
*alto pick-up*

*rit.*

20 7 27 8 35

*mp*

44 4

52

*mf* *mf*

60 8 68

*mp*

*mf*

*f*

82

*mp*

*gradual cresc*

*accel.*

# THE LIFE OF EMMA LEE

STRAIGHT 8s  
Paul Busby  
PRS

♩ = 100

## 1st Trombone

*Bucket*

Measures 1-11: *mf*

Measure 12: **12** *Tempo alto pick-up*

Measures 13-19: *p* *rit.*

Measure 20: **20** *p*

Measures 21-26: *p*

Measures 27-34: *mp*

Measures 35-43: *mp*

Measures 44-51: *mf*

Measures 52-60: *mp*

Measures 52-57: *to Open*

Measures 58-60: *mp*

*rit.*

*to Bucket*

1st tempo - alto pick-up  
*straight 8s*

128

9

137 directed

*p*

# THE LIFE OF EMMA LEE

STRAIGHT 8s  
Paul Busby  
PRS

♩ = 100

## 2nd Trombone

*Bucket*

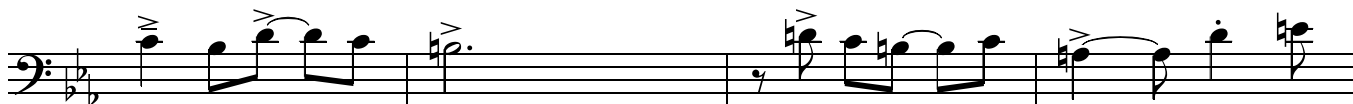

*rit.*

*to Bucket*

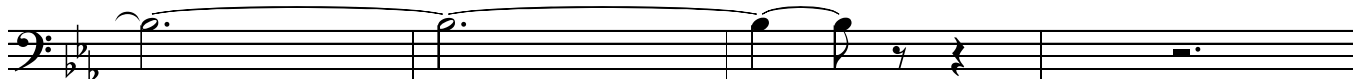

1st tempo - alto pick-up  
*straight 8s*

128

9

137 directed

*p*

3rd Trombone

# THE LIFE OF EMMA LEE

STRAIGHT 8s  
Paul Busby  
PRS

$\text{♩} = 100$  *Bucket*

*mf*

*mf*

*p rit.* 12 7 *Tempo  
alto pick-up*

20 7 27 *p*

*mp*

*mp*

*mp*

*mf*

*mp*

52 *to Open* 6 60 *p*

*mp*

68

82

swing 8s

96

104

112

Eleventh musical staff in the system, featuring a dynamic marking of *f* and accents over notes.

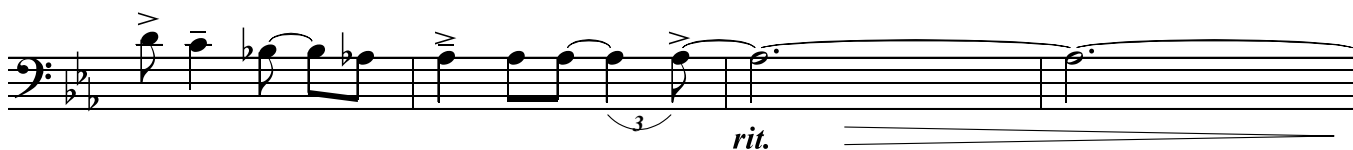
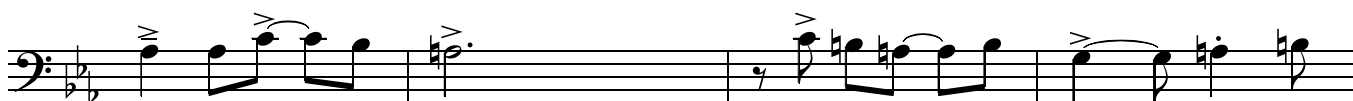

to Bucket

1st tempo - alto pick-up  
straight 8s

128

9

137

directed

Bass Trombone

# THE LIFE OF EMMA LEE

STRAIGHT 8s  
Paul Busby  
PRS

♩ = 100

*Bucket*

*mf*

*mf*

12 7 *p rit.* Tempo *alto pick-up*

20 7 27 *p*

35 *mp*

*mp*

44 *mf*

*mp*

52 *to Open mp*

60 6 *p*

*mp*

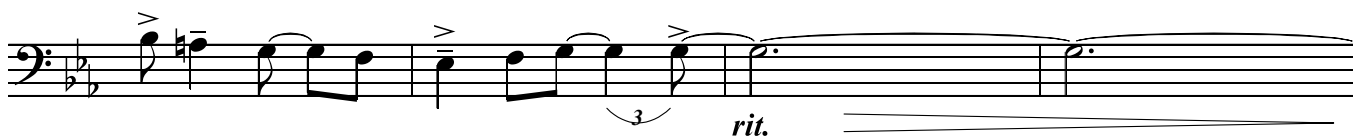

*to Bucket*

1st tempo - alto pick-up  
*straight 8s*

128

9

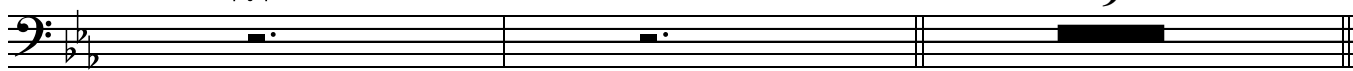

137

directed

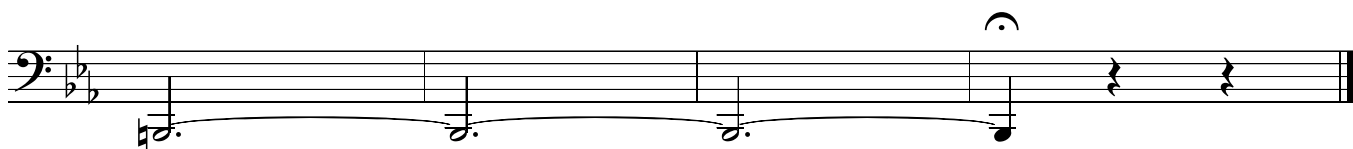
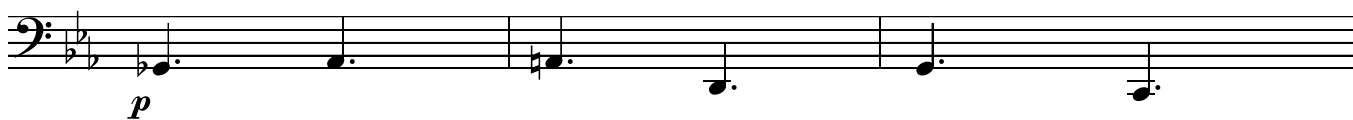

Piano

# THE LIFE OF EMMA LEE

STRAIGHT 8s  
Paul Busby  
PRS

*cue: Tpts/Flute*

$\text{♩} = 100$

*mf*

*play*

*mf*

*cue: Saxes*

Fm<sup>9</sup>

*mf*

*2nd Alto cue*

D7-9-5

D<sup>ø</sup>/G

G7sus<sup>4</sup>

**12**

*Tempo*

*rit.*

*top notes of chords*

**20**

*play*

*p*

Cm<sup>Δ</sup>

Bbm<sup>11</sup>

Ebm<sup>9</sup>

B<sup>Δ+11</sup>

F13-9

B<sup>b</sup>Δ<sup>9</sup>

G7-9-5

*Tbns in*

**27** Cm<sup>Δ</sup>

*Tens in*

*p*

**35**

C<sup>Δ</sup>9 C<sup>Δ+5</sup>

C<sup>Δ+5</sup> C<sup>Δ</sup>9

A<sup>b</sup>Δ-5

E<sup>b</sup>Δ+5

A<sup>b</sup>Δ-5

Em<sup>11</sup>

*mp*

Am<sup>9</sup>

Em<sup>9</sup>

Cm<sup>9</sup>

A<sup>b</sup>Δ+11

G/Ab

**44** Cm $\Delta$  Cm<sup>9</sup> Cm<sup>6/9</sup> Bbm<sup>9</sup>  $\frac{G\Delta}{B\flat}$  G $\Delta$ +5 Ebm<sup>9</sup> F7-9+5

*mf*

Bbm $\Delta$   $\frac{D\emptyset}{G}$  G7-9 **52** *Alto solo* Cm $\Delta$  Bbm<sup>7</sup> Ebm<sup>7</sup>

*mp*

B $\Delta$ +11 F7alt Bbm $\Delta$  G7alt **60** Cm $\Delta$  *Tbns in* *Sxs in*

*p*

Bbm<sup>7</sup> A $\Delta$ +11 Ebm<sup>11</sup> G7-9-5 C $\Delta$ +5 C<sup>6/9</sup>

*Tpts in*

**68** Ab $\Delta$ +11 Eb $\Delta$ +5 Ab $\Delta$ +11 Em<sup>9</sup> Am<sup>9</sup> Em<sup>9</sup>

*mp* *cresc.*

Cm<sup>9</sup> Ab $\Delta$ +11  $\frac{G}{Ab}$

*f*

$\frac{G}{Ab}$  **82** Cm $\Delta$  Bbm<sup>11</sup> G $\Delta$ +5

*mp* *grad cresc*

Ebm<sup>9</sup> F7-9-5 Bbm $\Delta$ 9 A $\Delta$ +11

*accel.*

Ab $\Delta$ +11 G7-9-5 *swing feel* Cm<sup>6/9</sup> Cm $\Delta$

*mf*

Bbm<sup>9</sup> Ebm<sup>9</sup> B $\Delta$ 9 F7-9-5 Bbm $\Delta$ 9 G7-9+5

**104** Cm $\Delta$  Bbm<sup>9</sup> A $\Delta$ +11

$E\flat m^{11}$   $G7^{+9+5}$   $C\Delta^{+5}$   $C6^9$

**112**  $A\flat\Delta^{+11}$   $E\flat\Delta^{+5}$   $A\flat\Delta^{+11}$   $E m^{11}$

*f*

$A m^9$   $E m^9$   $C m^{11}$   $B\flat m^{11}$   $A\flat\Delta^{+11}$   $\frac{G}{A\flat}$

$\frac{G}{A\flat}$  *Sxs cue*  $\frac{G}{A\flat}$   $\text{rit.}$   $\text{dim.}$   $\text{rit.}$   $\text{rit.}$

**1st Tempo**  
*Alto pick-up - straight 8s*

**128**  $C m^{\Delta}$   $B\flat m^9$   $\frac{G\flat\Delta}{B\flat}$   $G\flat\Delta^{+5}$   $E\flat m^9$   $F7^{-9+5}$

*p*

$B\flat m^{\Delta}$   $E9^{+11}$   $E\flat m^9$   $A9^{+11}$   $A\flat m^{11}$   $D9^{+11}$   $\frac{A\flat m^7}{D\flat}$  *arpeggio*

*p*

**137** *Tacet - direct*  
*Tpt1/Flute/Tbns cue*

*Alto 2 fill* *Tpts2,3,4*

*p*

Guitar

# THE LIFE OF EMMA LEE

STRAIGHT 8s  
Paul Busby  
PRS

*cue:Tpts/Flute*

*mf*  $\text{♩} = 100$

*mf* *cue:Saxes*  $\text{Fm}^9$

$\text{Eb}\Delta+5$   $\text{D7-9-5}$   $\text{D}\emptyset/\text{G}$   $\text{G7sus}^4$  *2nd Alto cue*

[12]

*Tempo*

[20] *rit.* *play*  $\text{Cm}\Delta$   $\text{Bbm}^{11}$   $\text{Eb}m^9$   $\text{B}\Delta+11$

$\text{F13-9}$   $\text{Bb}\Delta^9$   $\text{G7-9-5}$  *Tbns in* [27]  $\text{Cm}\Delta$  *Tens in* *p*

$\text{Cm}^9$   $\text{Cm}^{69}$   $\text{Bbm}^9$   $\text{A}\Delta+11$   $\text{A}\Delta$   $\text{Eb}m^9$   $\text{G7-9-5}$

[35]  $\text{C}\Delta^9$   $\text{C}\Delta+5$   $\text{C}\Delta+5$   $\text{C}\Delta^9$   $\text{Ab}\Delta-5$   $\text{Eb}\Delta+5$   $\text{Ab}\Delta-5$   $\text{Em}^{11}$  *mp*

$\text{Am}^9$   $\text{Em}^9$   $\text{Cm}^9$   $\text{Ab}\Delta+11$   $\text{G}/\text{Ab}$

**44** Cm $\Delta$  Cm<sup>9</sup> Cm<sup>6/9</sup> Bbm<sup>9</sup>  $\frac{G\Delta}{B\flat}$  G $\Delta$ +5 Ebm<sup>9</sup> F7-9+5

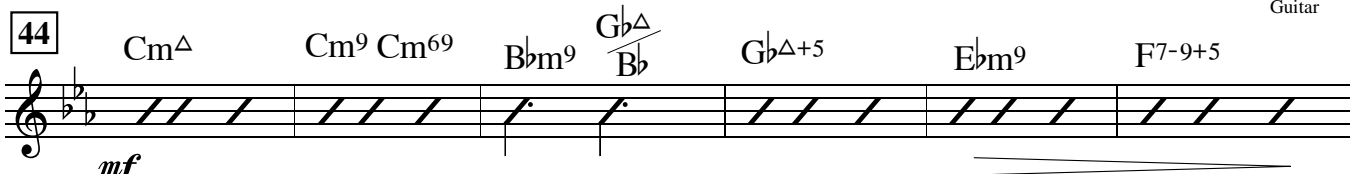

*mf*

Bbm $\Delta$   $\frac{D\emptyset}{G}$  G7-9 Cm $\Delta$  **52** *Alto solo* Bbm<sup>7</sup> Ebm<sup>7</sup>

*mp*

B $\Delta$ +11 F7alt B $\Delta$  G7alt Cm $\Delta$  **60** *Tbns in* *Sxs in*

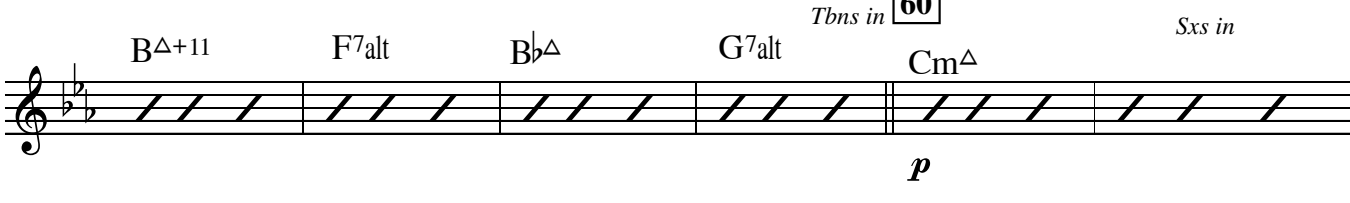

*p*

Bbm<sup>7</sup> A $\Delta$ +11 Ebm<sup>11</sup> G7-9-5 C $\Delta$ +5 C<sup>6/9</sup>

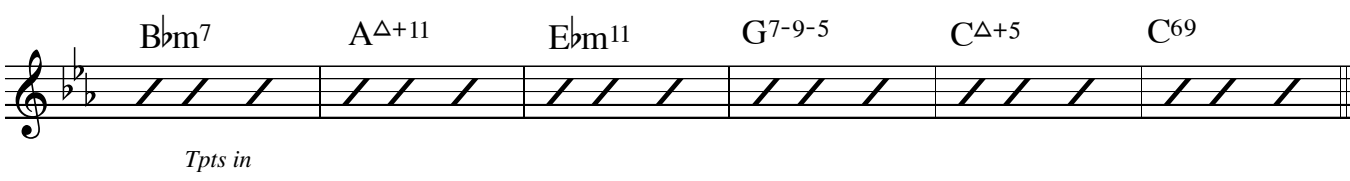

*Tpts in*

**68** Ab $\Delta$ +11 Eb $\Delta$ +5 Ab $\Delta$ +11 Em<sup>9</sup> Am<sup>9</sup> Em<sup>9</sup>

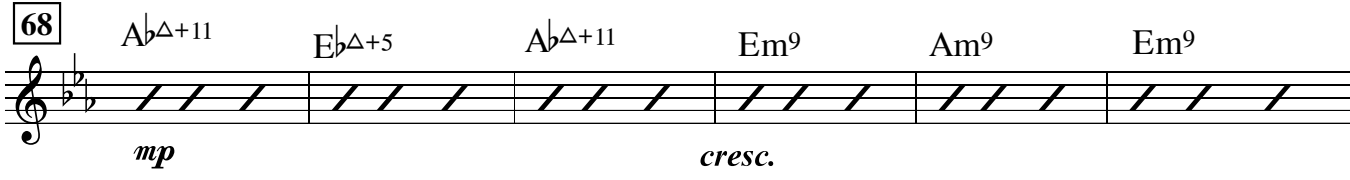

*mp* *cresc.*

Cm<sup>9</sup> Ab $\Delta$ +11  $\frac{G}{Ab}$

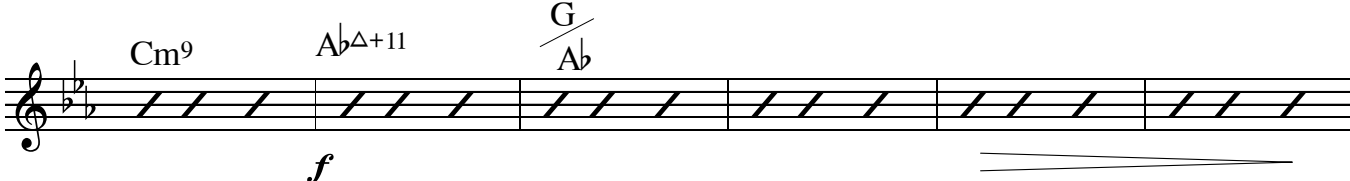

*f*

$\frac{G}{Ab}$  **82** Cm $\Delta$  Bbm<sup>11</sup> G $\Delta$ +5

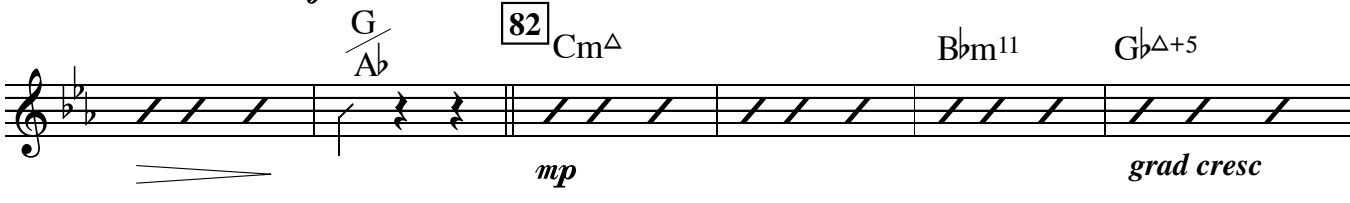

*mp* *grad cresc*

Ebm<sup>9</sup> F7-9-5 B $\Delta$ 9 A $\Delta$ +11

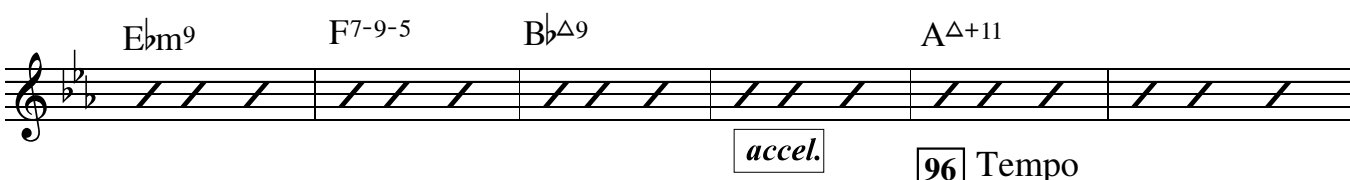

*accel.*

Ab $\Delta$ +11 G7-9-5 *swing feel* Cm<sup>6/9</sup> Cm $\Delta$  **96** *Tempo*

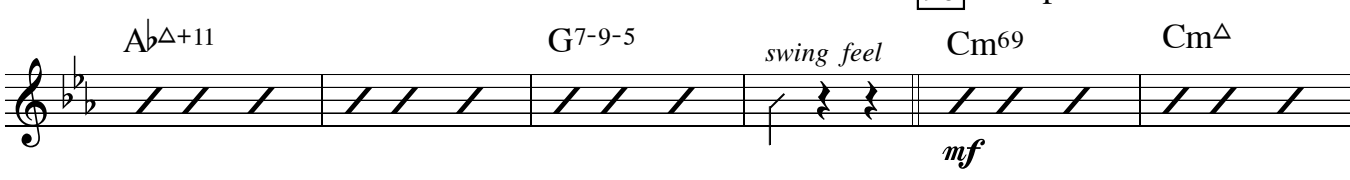

*mf*

Bbm<sup>9</sup> Ebm<sup>9</sup> B $\Delta$ 9 F7-9-5 B $\Delta$ 9 G7-9+5

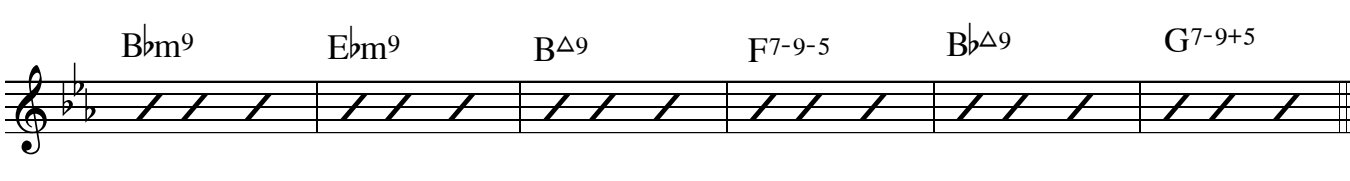

**104** Cm $\Delta$  Bbm<sup>9</sup> A $\Delta$ +11

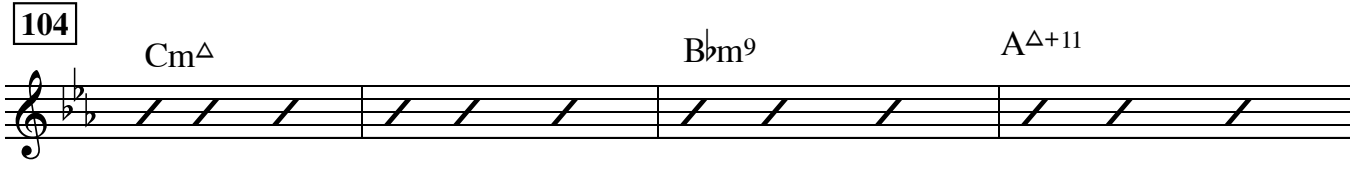

E $\flat$ m<sup>11</sup> G<sup>7+9+5</sup> C $\Delta$ +5 C<sup>69</sup>

112 A $\flat$  $\Delta$ +11 E $\flat$  $\Delta$ +5 A $\flat$  $\Delta$ +11 E $\flat$ m<sup>11</sup>

*f* Am<sup>9</sup> Em<sup>9</sup> Cm<sup>11</sup> B $\flat$ m<sup>11</sup> A $\flat$  $\Delta$ +11 G/A $\flat$

G/A $\flat$  Sxs cue G/A $\flat$  rit. dim.

1st Tempo Alto pick-up - straight 8s

128 Cm $\Delta$  B $\flat$ m<sup>9</sup> G $\flat$  $\Delta$ /B $\flat$  G $\flat$  $\Delta$ +5 E $\flat$ m<sup>9</sup> F<sup>7-9+5</sup>

B $\flat$ m $\Delta$  E<sup>9+11</sup> E $\flat$ m<sup>9</sup> A<sup>9+11</sup> A $\flat$ m<sup>11</sup> D<sup>9+11</sup> A $\flat$ m<sup>7</sup>/D $\flat$  piano arpeggio

137 Tacet - directed in 3 Tpt1/Flute/Tbns cue

Alto 2 fill Tpts2,3,4 B $\Delta$ +11

String Bass

# THE LIFE OF EMMA LEE

STRAIGHT 8s  
Paul Busby  
PRS

♩ = 100

*arco*

*Saxes in*

12

*to pizz*

*Tempo - Alto pick-up*

7

*rit.*

20 *sparse in 1*

Cm

B♭m7

E♭m7

B<sup>Δ</sup>

F7-9

B♭

27

G7alt

Cm

B♭m7

A

E♭m7

G7alt

C

C<sup>+</sup>

C<sup>+</sup>

C

35

A♭

E♭<sup>+</sup>

A♭

Em7

Am7

Em7

Cm7

A♭

G / A♭

44

Cm

B♭m7

G♭<sup>+</sup>

E♭m7

F7alt

52 *Alto solo*

B♭m

G7sus4 G7 Cm *not in 3*

B♭m7

E♭m7

60

B

F7alt

B♭

G7alt

Cm

Bbm7 A Ebm7 G7alt C+ C

68 Ab Eb+ Ab Em7 Am7 Em7

Cm7 Ab G / Ab (keep to Abs and Ebs)

82 Cm Bbm7 Gb+

Ebm7 F7alt Bbm A

accel. 96 in 3 Ab G7alt swing feel Cm

Bbm7 Ebm7 B F7alt Bb G7alt

104 Cm Bbm7 A Ebm7 G7alt

112 C+ C Ab Eb+ Ab Em7

Am7 Em7 Cm7 Bbm7 Ab

G / Ab (keep to Abs and Ebs)

rit.

1st Tempo

*Alto pick-up*

**128** *1-feel*

Cm

B $\flat$ m7

G $\flat$ +

E $\flat$ m7

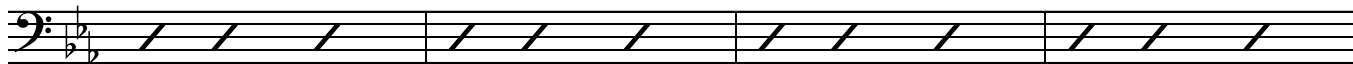

F7alt

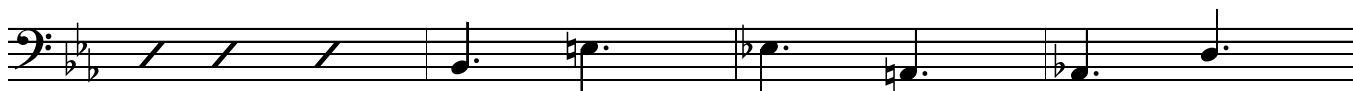

**137**

4

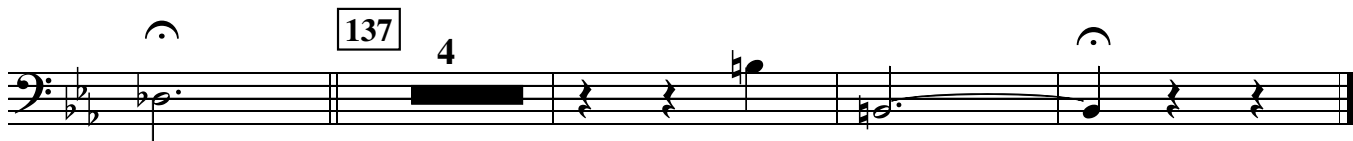

♩ = 100

Tpts

# THE LIFE OF EMMA LEE

STRAIGHT 8s  
Paul Busby  
PRS

Drums

swing 8s

A single musical staff in bass clef containing five measures of slash marks, indicating a drum solo or a section where the drum part is not written.

96 Sxs

104

112 Ens

A single musical staff in bass clef containing four measures of slash marks, indicating a drum solo or a section where the drum part is not written.

*rit.*

1st Tempo - straight 8s

128

Emma Lee p.3  
Drums

137

# THE LIFE OF EMMA LEE

(see Emma Lee French in Wikipedia)

♩ = 100

*Flugel/Flute div*

*B.Tbn/Tbn3 (buckets)* *mf* *add Tbn1,2 to Flugels* *B.Tbn*

*Sxs div* *mf* *Tbn3 div (buckets)* *mf*

**12** *2nd Alto (solo)* *rest of band out*

*rit.* *p* **Tempo**

**20** *Rhythm section in*

**27** *Alts unis* *mp* *Tens unis p* *p Tbn3 div*

35

Flute

Tbns div

44

Saxes unis

Tpts unis

52

Alto2 solo

Alto2 solo + rhythm section

Tbns open

*p*

60 Alto 2 solo cont'd  
Sxs unis  
Flute 8va div

Alto 2 solo cont'd

68 Tpts div  
Flute 8va

82 Alto 2 solo cont'd  
Sxs/FI/Tps unis Ens div

Alto solo ends

Sxs/Fl unis

swing 8s

Emma Lee p.4  
Leadsheet

96

Tbns div

Brass div

104

Brass div

112

*rit.*  
*Drum fills*

*Tempo (straight 8s)*  
*2nd Alto*  
*mp*  
*rhythm section out*  
*rhythm section in*

**128**

**137** *Tpt1/Sxs/Fl/Tbns div*  
*piano arpeggio up*  
*Bass tacet*  
*p*

*Tpts 2,3,4*  
*2nd Alto fill*  
*p*