

♩ = 70
1st Alto on Soprano
solo with bass

FISHER FOLK

(about Hastings)

straight 8s
Paul Busby
PRS

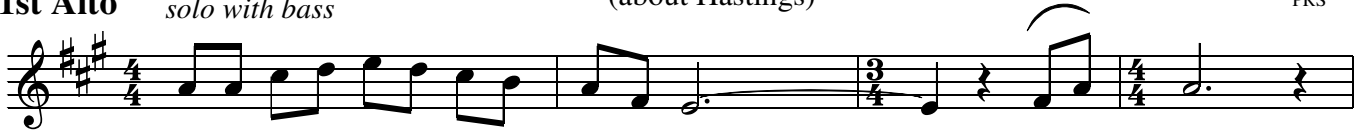

10

13

19 Ensemble in

mp

28

faster ♩ = 120

37 *swing* Bass 4

41

Tpt 16

57

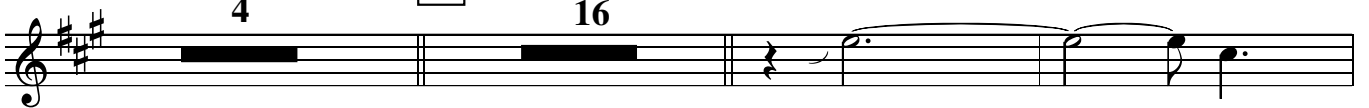

p

mf

p

73

81

90

121

A Δ Dm⁷ G⁷ A Δ Dm⁷ $\frac{B\emptyset}{E}$

129 *Tpts in - optional tacit to 139*

A Δ G Δ +11 A Δ

A Δ G Δ A Δ

137 $\frac{E}{G\#}$ G⁹ C Δ C Δ +11 C Δ +11 *f*

Bm⁷ E⁹⁺¹¹ E⁹⁺¹¹ 143 A Δ Dm⁷ G⁹

Tbns

Pno

A Δ Dm⁷ G⁹ A Δ Dm⁷ $\frac{B\emptyset}{E}$

A

153 keep playing on A at same tempo & fade out in synch with Bass & Drums

159 **ignore everyone else**

167 slower this is the bridge of the tune - you should have stopped by now

Ensemble cue

mf *mf*

play

172

p

♩ = 70

FISHER FOLK

straight 8s
Paul Busby
PRS

2nd Alto

soprano cue

10

13

play (legato)

19 *lead with Tpt*

mp

mp

28

Sop lead

lead with Tpt

faster ♩ = 120

37

swing Bass

41

Tpt solo

57

p

mf

p

137

143

approx
7

153

Tpts cue

on cue - directed, much slower (ignore bass & drums)

159

Tens in - cue only

play

167

172

4

♩ = 70

FISHER FOLK

straight 8s
Paul Busby
PRS

1st Tenor *soprano cue*

10

13

play (legato)

19

mp

mp

28

faster ♩ = 120

37 *swing* Bass 4

41

Tpt solo 16

57

p

mf

p

73

81

90

97

16

113

Tbns in

8

121

Tpts in

4

129

137

143

153

on cue - directed, much slower (ignore bass & drums)
Tpts cue

159 play

167

172

♩ = 70

FISHER FOLK

straight 8s
Paul Busby
PRS

2nd Tenor *soprano cue*

13

play (legato)

mp

mp

faster ♩ = 120

37

swing

Bass

4

41

Tpt solo

16

57

p

mf

p

73

81

90

97

16

113

Tbns in

8

121

Tpts in

4

129

137

143

153

on cue - directed, much slower (ignore bass & drums)
Tpts cue

159 play

167

172

♩ = 70

FISHER FOLK

straight 8s
Paul Busby
PRS

Baritone *soprano cue*

10

13

play (legato)

19

mp

mp

28

faster ♩ = 120

37

swing

Bass

4

41

Tpt solo

16

57

p

mf

p

3

mp

73

mf

3

3

81

90

f

p

97

16

113

8

121

4

mf

129

f

3

137

143

153

Tpts cue on cue - directed, much slower (ignore bass & drums)

159

Tenors in

play

mp

167

172

7

♩ = 70

1st Trumpet *Soprano cue till 19*

FISHER FOLK

straight 8s
Paul Busby
PRS

10

13

19 **harmon** (others on Flugel)
legato

28

faster ♩ = 120

37 *swing*

to open

41

16

57

Saxes in

16

73

straight

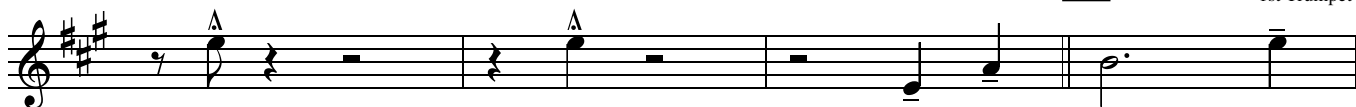

90

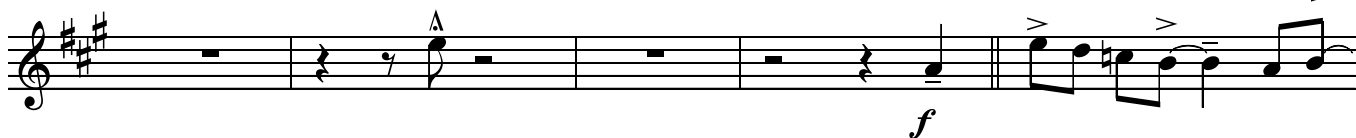

97

16

113

Tbns in
8

121

129

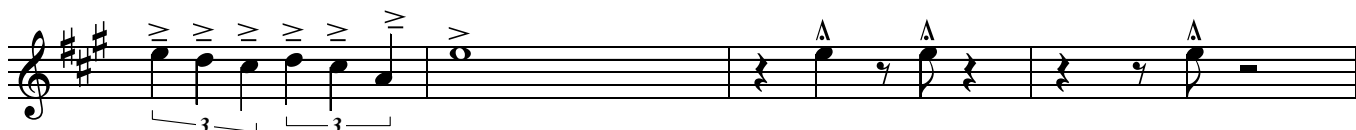

137

143

approx
8

153 on cue - directed, much slower (ignore bass & drums)

mp

167

172 7

mf *p*

FISHER FOLK

Soprano cue till 19

10

13

FLUGEL

19 *legato*

28

faster ♩ = 120

37 *swing to Trumpet*
4

41

16

57

Saxes in

16

73

straight

Tbns in 8

approx 8

153 on cue - directed, much slower (ignore bass & drums)

mp

167

172 7

mf

p

♩ = 70
3rd Trumpet

FISHER FOLK

straight 8s
Paul Busby
PRS

Soprano cue till 19

10

13

FLUGEL

19

legato

mp

28

37 faster swing ♩ = 120
to Trumpet

4

41

16

57

Saxes in

16

73

mf

straight

81

90

97

113

121

129

137

143

p

mp

f

mf

Tbns in 8

approx 8

153 on cue - directed, much slower (ignore bass & drums)

mp

167

mf

172 7

mf

p

♩ = 70

FISHER FOLK

straight 8s
Paul Busby
PRS

4th Trumpet

(about Hastings)

Soprano cue till 19

10

13

FLUGEL

19

legato

mp

28

faster ♩ = 120

swing

// 37 to Trumpet

4

41

57

73

solo ad lib

D scale

Fisher Folk p.2
4th Trumpet

A Δ

G Δ +11

A Δ

A Δ

G Δ +11

A Δ

81

E/
G#

G⁷

C Δ

Bm⁷

Bm scale

E⁹+11

C scale

A Δ

Dm⁷

G⁷

A Δ

Dm⁷

B \emptyset /
E

3 times in all

90

E/
G#

Bm⁷

Fm scale

Bm⁷

E⁷alt

A Δ

97

16

113

8

121

mp

2

f

129

137

approx

2 143 Δ Δ Δ 8

mf

153 on cue - directed, much slower (ignore bass & drums)

mp

V

V

167

V *mf*

172

7

mf *p*

$\text{♩} = 70$ *Soprano cue till 19 (8va)*
1st Trombone

FISHER FOLK

10

13

19 *legato*

mp

28

37 *faster* $\text{♩} = 120$
swing

41

16

57

Saxes in

16

73

Eleventh musical staff in bass clef, key of D major, 4/4 time. It begins with a quarter rest, followed by quarter notes D4, E4, F#4, G4, A4, B4, C5, and D5. The staff continues with a half note D5, a quarter rest, and a quarter note D5. The time signature changes to 3/4 for the next measure, then back to 4/4.

straight

mf

81

90

97

15

113

121

129

137

143

153

on cue - directed, much slower (ignore bass & drums)

167

$\text{♩} = 70$ *Soprano cue till 19 (8va)*
2nd Trombone

FISHER FOLK

straight 8s
Paul Busby
PRS

10

13

19 *legato*

mp

28

37 *faster* $\text{♩} = 120$
swing

4

41

16

57

Saxes in

16

73

straight

mf

81

90

97

15

113

121

129

137

143

153

on cue - directed, much slower (ignore bass & drums)

167

FISHER FOLK

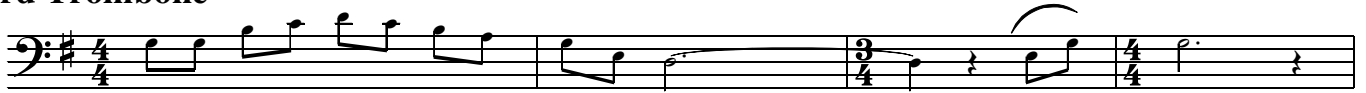

10

13

19 *legato*

mp

28

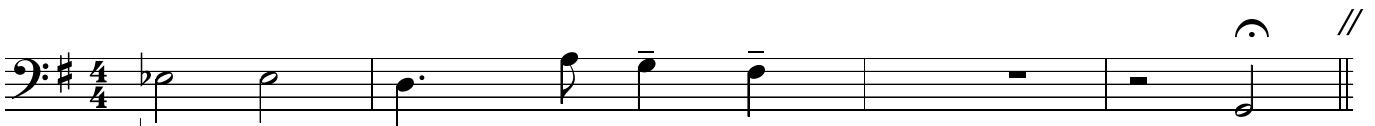

37 *faster* ♩ = 120
swing

4

41

16

57

Saxes in

16

73

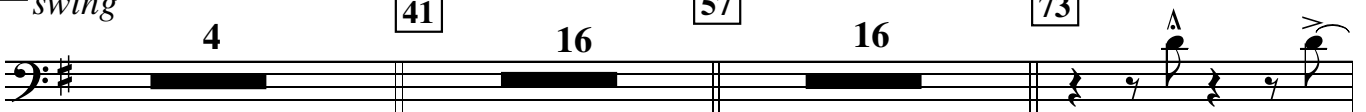

straight

mf

81

90

97

15

113

121

129

137

143

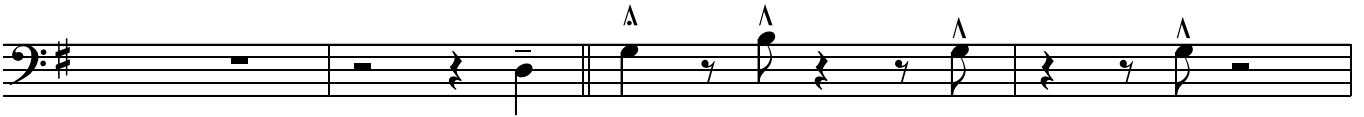

mf

approx
6

153

on cue - directed, much slower (ignore bass & drums)

3

mp

5

167

mf

mf

172

7

p

$\text{♩} = 70$ Soprano cue till 19 (8va)

FISHER FOLK

straight 8s
Paul Busby
PRS

Bass Trombone

10

13

19 *legato*

mp

28

37 *faster* $\text{♩} = 120$
swing

4

41

16

57

Saxes in

16

73

straight

mf

81

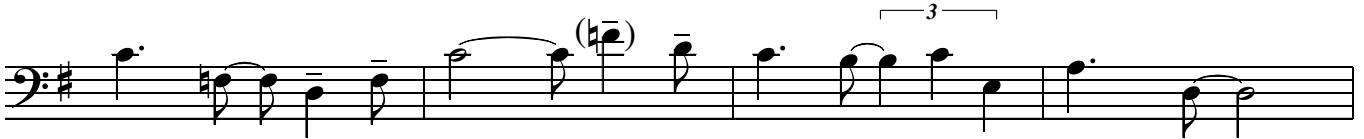
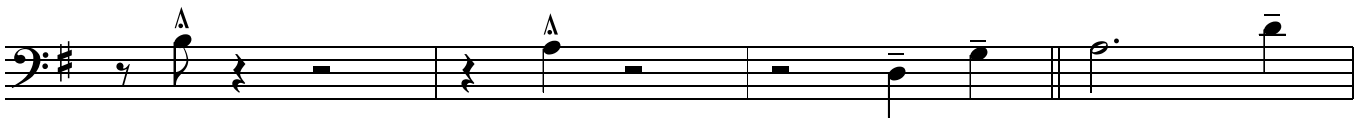

90

97

16

113

other Tbn's in
8

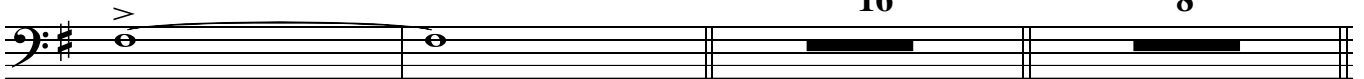

121

Tpts in

p

5

129

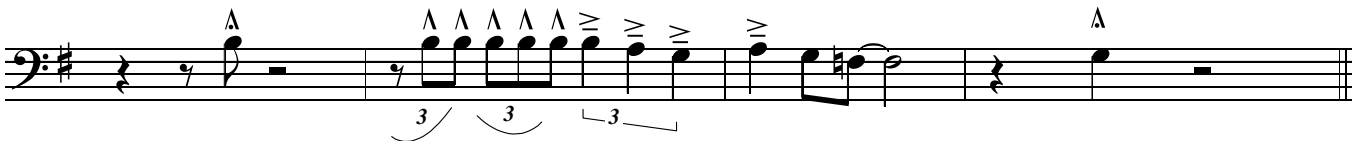

137

143

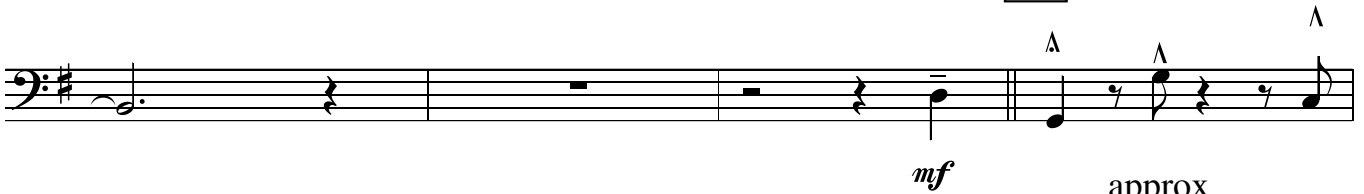

approx

6

153

on cue - directed, much slower (ignore bass & drums)

Fisher Folk p.3
Bass Trombone

3

mp

5

167

172

7

♩ = 70

FISHER FOLK

straight 8s
Paul Busby
PRS

Piano

Soprano cue (Sop+Bass only)

(about Hastings)

10

13

19 Other horns in

mp

mp

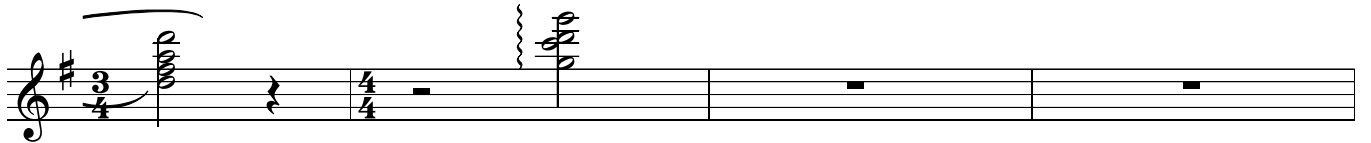

28

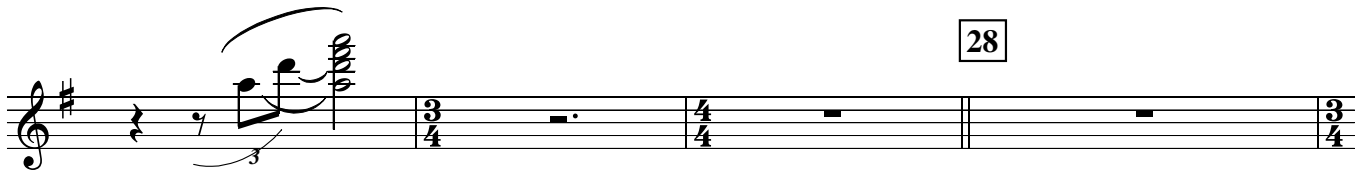

faster ♩ = 120

play

37 shuffle feel

bass solo

G^Δ9

2 times

41 Tpt4 solo

57 Saxes in

G Δ 9 F Δ +11 G Δ 9

mp

G Δ 9 F Δ 9 G Δ 9

D²/_{F#} F¹³ B \flat Δ 9 Am¹¹ D¹³+11

G Δ 9 Cm⁹ F⁹ G Δ 9 Cm⁹ A \emptyset /_D

73 Brass in

G Δ 9 G Δ 9 F Δ +11 G Δ 9

mf

G Δ 9 G Δ 9 F Δ +11 G Δ 9

81

D²/_{F#} F⁹ B \flat Δ 9 Am⁹ D¹³

G Δ 9 Cm⁹ F⁹+11 G Δ 9 Cm¹¹ A \emptyset /_D E \flat Δ 9

90

Cm⁹ Gm⁹ D/_{F#} E \flat 7sus⁴ B \flat 7sus⁴ Am¹¹

f

Am¹¹ D⁷+9-5 G Δ 9 G Δ 9

mf

Sop solo
Dms out

97

16

broken-up 2 feel
Dms/Tbns in

113

G Δ 9 F Δ 9 G Δ 9

G Δ 9 F Δ 9 G Δ 9

121 D²/_{F#} F13 B \flat Δ 9 Am¹¹ D⁹

mp

cresc.

G Δ 9 Cm⁹ F⁹ G Δ 9 Cm⁹ A \emptyset /_D G Δ 9

mf

129 G Δ 9 G Δ 9 F Δ +11 G Δ 9

G Δ 9 G Δ 9 F Δ 9 G Δ 9

137 D²/_{F#} F⁹ B \flat Δ 9 B \flat Δ +11 B \flat Δ +11

Am¹¹ D⁹⁺¹¹ D⁹⁺¹¹ 143 G Δ 9 Cm⁹ F⁹

Tbns SOLO G Δ 9 Cm⁹ A \emptyset /_D

Soprano, Bass & Drums keep playing in 4 on G at same tempo & fade out by 167

slower

153 cue in Tpts & direct *add Tbns*

mp

159

add Tenors

add Alt2&Tbns

167

Ens

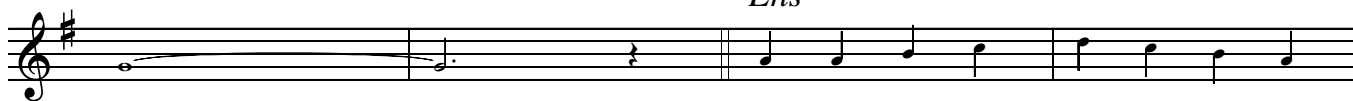

mp

mf

172

Soprano - tune

play

G Δ

C⁶

G⁶

mf

p

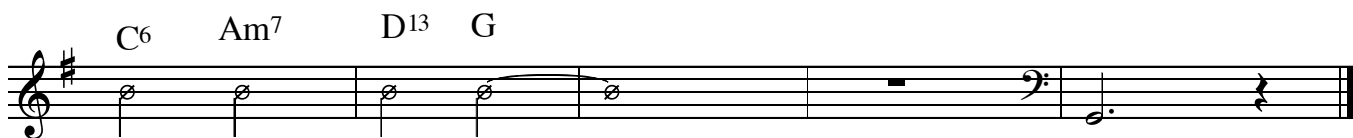

C⁶

Am⁷

D¹³

G

pp

♩ = 70

FISHER FOLK

straight 8s
Paul Busby
PRS

Guitar

Soprano cue (Sop+Bass only)

(about Hastings)

10

13

19 Other horns in

mp

mp

mp

28

mp

faster ♩ = 120

play

37

shuffle feel

bass solo

G^Δ9

2 times

41 Tpt4 solo

57 Saxes in

G Δ 9 F Δ +11 G Δ 9

mp

G Δ 9 F Δ 9 G Δ 9

D²/_{F#} F¹³ B \flat Δ 9 Am¹¹ D¹³⁺¹¹

G Δ 9 Cm⁹ F⁹ G Δ 9 Cm⁹ A \emptyset /_D

73 Brass in

G Δ 9 F Δ +11 G Δ 9

mf

G Δ 9 G Δ 9 F Δ +11 G Δ 9

81

D²/_{F#} F⁹ B \flat Δ 9 Am⁹ D¹³

G Δ 9 Cm⁹ F⁹⁺¹¹ G Δ 9 Cm¹¹ A \emptyset /_D E \flat Δ 9

90

Cm⁹ Gm⁹ D/_{F#} E \flat 7sus⁴ B \flat 7sus⁴ Am¹¹

f

Am¹¹ D⁷⁺⁹⁻⁵ G Δ 9 G Δ 9

mf

Sop solo
Dms out

97

16

broken-up 2 feel
Dms/Tbns in

113

G Δ 9 F Δ 9 G Δ 9

mp

G Δ 9 F Δ 9 G Δ 9

121 D $\frac{2}{F\#}$ F13 B \flat Δ 9 Am11 D9

mp *cresc.*

G Δ 9 Cm9 F9 G Δ 9 Cm9 A \emptyset /D G Δ 9

129 G Δ 9 G Δ 9 F Δ +11 G Δ 9

G Δ 9 G Δ 9 F Δ 9 G Δ 9

137 D $\frac{2}{F\#}$ F9 B \flat Δ 9 B \flat Δ +11 B \flat Δ +11

Am11 D9+11 D9+11 143 G Δ 9 Cm9 F9

Tbns G Δ 9 Cm9 F9 G Δ 9 Cm9 A \emptyset /D

Soprano, Bass & Drums keep playing in 4 on G at same tempo & fade out by 167

slower

153 Tpts *mp* add Tbns

159 add Tenors

add Alt2 & Tbns

167

Ens

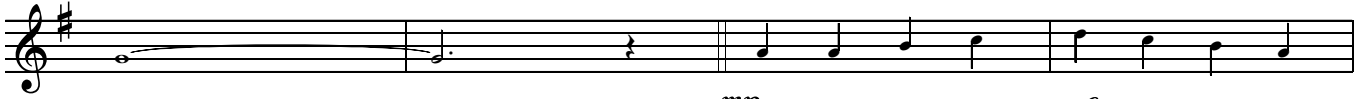

mp

mf

172

Soprano - tune

play

G Δ

C⁶

G⁶

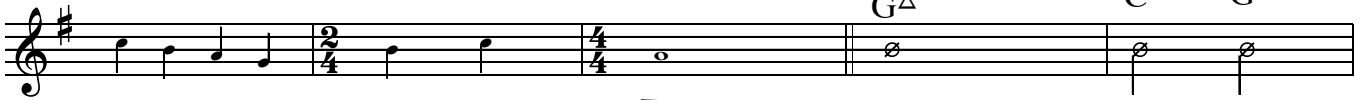

mf

p

pp

Duet with Soprano - keep it simple & not in 4

♩ = 70

FISHER FOLK

straight 8s
Paul Busby
PRS

Bass G
Soprano cue

G G G / D7 G

G G G G / C

G **10** D7 Am7 Bm7 C D7

13 G C / D7 G G / D7

19 *Horns in play this*

G G

28

37 faster ♩ = 120
shuffle feel

solo G

3 times

41 *this sort of thing - vary it*

57 Saxes in

73 Brass in

Chords: G G F G

81

Chords: D/F# F7 Bb Am7 D7

Chords: G Cm7 F7 G

1&2 Cm7 Aø/D

3. *as is* Cm7 Aø/D Eb > 90 D/F#

97 *Sop solo broken-up 2 feel (no drums till 113)*

113 *Tbns in G*

Chords: F G

Chords: G F G

121

Chords: D/F# F7 Bb Am7 D7

Chords: G Cm7 F7 G Cm7 Aø/D

2 times in all

shuffle feel as before

129

Chords: G F G

G F G

137

D / F# F7 Bb Bb

143 in 4

Am7 D9 D9 G Cm7 F7

Tbns

Pno

G Cm7 F7 G Cm7 Aø / D

G

153

157 keep playing in 4 on G at same tempo & fade out in synch with Drums & Soprano

ignore the other horns

167

slower this is the bridge of the tune - you should have stopped by now
Ens cue

Soprano - tune

172

play

$\text{♩} = 70$
Soprano+Bass
Drums
Drums tacit

FISHER FOLK

Straight 8s
Paul Busby
PRS

10

13

Other horns in

19 Brushes

mp

28

faster $\text{♩} = 120$

to sticks

fill

37

shuffle feel

41 Tpt solo

57

Saxes in

play 16

mp - mf

Brass in

73

straight

mf

Ens

81

Sxs

Sxs

90

fade out

97

Soprano solo

15

fill

113

Tbns in

121 Tpts in

play 8

play 5

129

Brass

137

143

Tbns *>*

mp *p*

153

159

keep playing at same tempo & fade out in synch with Bass & Soprano

ignore other horns

slower

167

Bridge - Ensemble cue - you should have cut out by now

172

Soprano lead

p *pp*

♩ = 70

FISHER FOLK

straight 8s
Paul Busby
PRS

Leadsheet

p Soprano with bass only

10

13

19 Ensemble div
legato

mp

28

• = 120 faster

37 *swing*

41

57

Tpt solo continued

73 Tpt solo cont'd
Brass div

81 *Tpts unis*

Brass div
Tbns div

90
mf
f
Ens div

p

97 113 Soprano solo cont'd

16 bars Soprano solo
No Piano or Dms *p*
Pno/Dms in
last bar
Tbns unis

mp

121
Tpts unis
mp

Saxes *Tpts*

Tbns div

129 *Sop solo cont'd* *Brass div*

Sxs unis

Sxs unis

137 *Sop solo cont'd* *Brass div*

Sxs unis

143 *Brass div*

Sop solo cont'd

Tbns div *Piano*

Tens/Bar 8vb unis

about 4 bars

153

Tpts unis - on cue, much slower tempo (direct them)

mp
Sop, Bass, Dms continue with existing tempo
add Tbns unis 8vb

add Tens unis
Tbns out

cue Sop, Bs, Dms to fade 167 *Ens, except Sop div*

add Tbns unis 8vb
mf

172

mf
p
Sop with rhythm section

other Saxes/Tpt4 unis
Pno/Bass *ppp*