

GREY OWL

straight 8s
Paul Busby
PRS

1st Alto

3

*Tbns out - just Piano
till ready*

14 *Pno cue* *subtone*

22

32

42

49

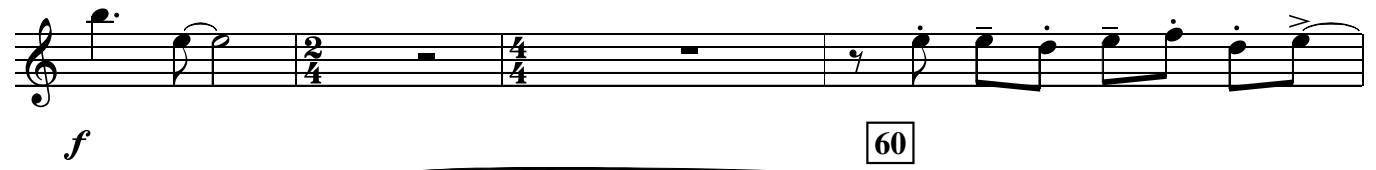

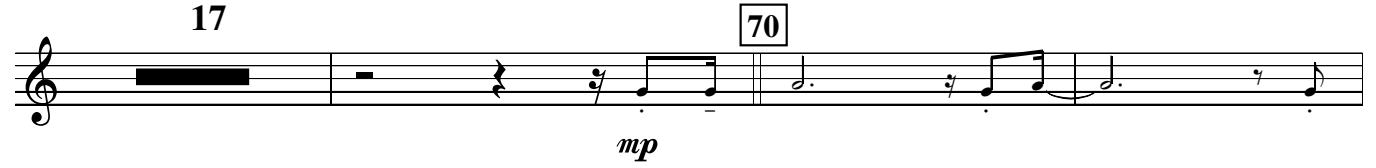

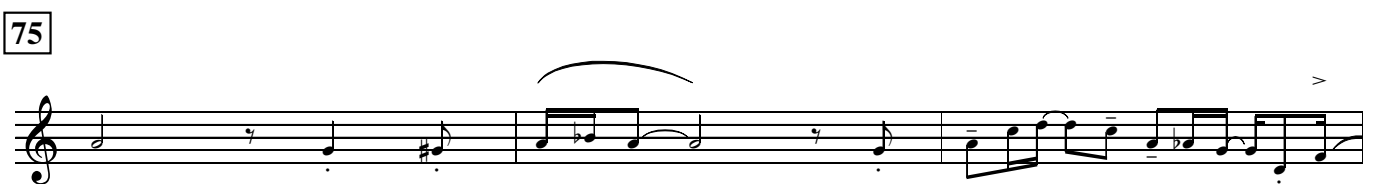

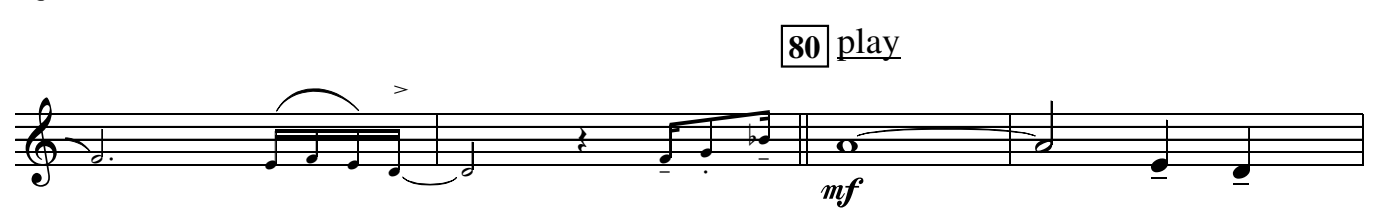

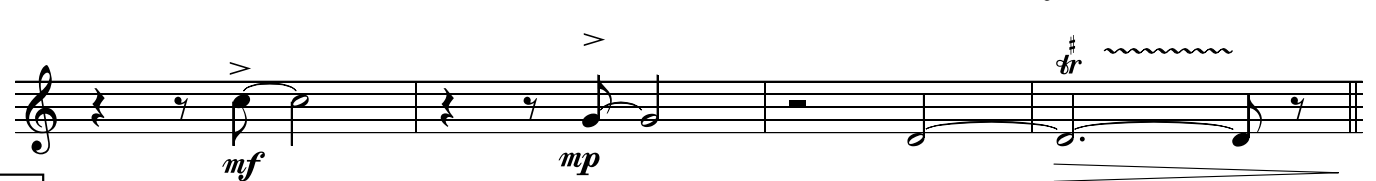

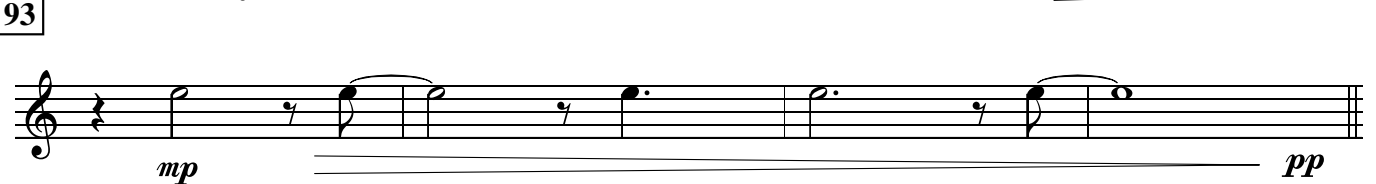

97 *Piano* 102 *Tpt solo* 107 Grey Owl p.3
1st Alto

112 117

119

124

133

138

143

150

155

161

170

GREY OWL

straight 8s
Paul Busby
PRS

2nd Alto

3

*Tbns out - just Piano
till ready*

14 *Pno cue*

subtone

32

normal

42

49

54

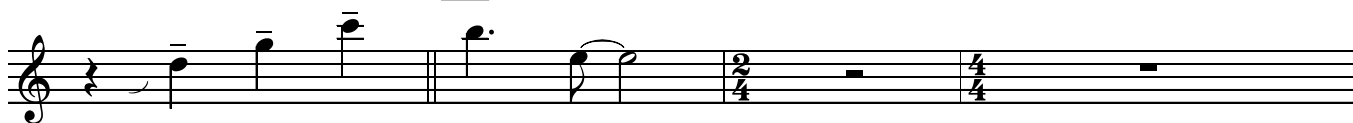

f

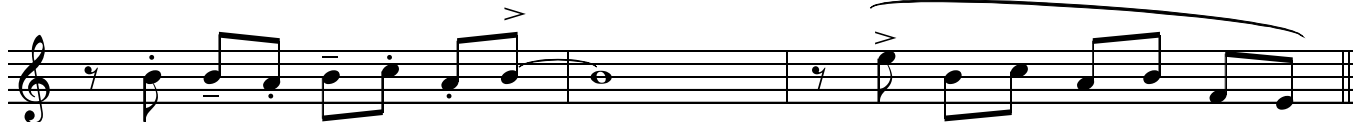

60

Am⁷ Am⁷/_G F^Δ Dm⁷ B^bΔ

4 times in all

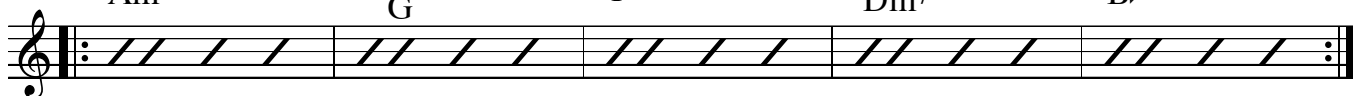

70

Tbns in on cue

Am⁷ Am⁷/_G F^Δ Dm⁷ B^bΔ

75

Tenors in

Am⁷ Am⁷/_G F^Δ Dm⁷ B^bΔ

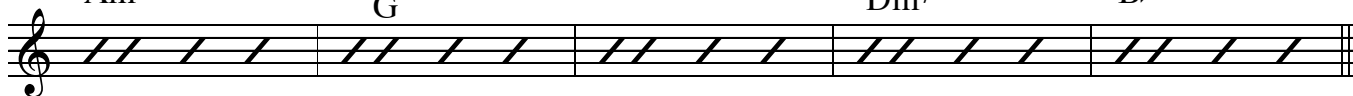

80

Tpts 3&4/Alt1 in

Am⁷ Am⁷/_G F^Δ Dm⁷ B^bΔ

85

Tpts 1&2/Baritone in

Am⁷ Am⁷/_G F^Δ Dm⁷

B^bΔ F^{#7}alt Bm⁷ E⁷alt

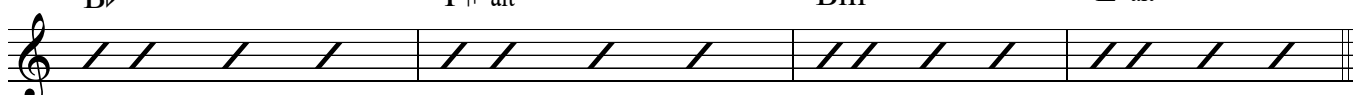

93

A

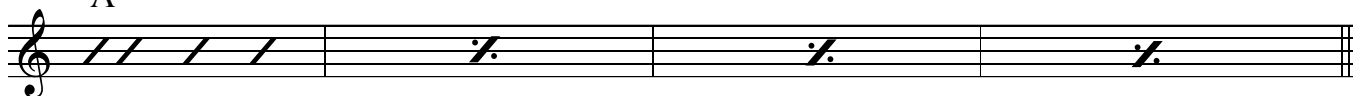

97

Piano

2

3

102

Tpt solo

2

3

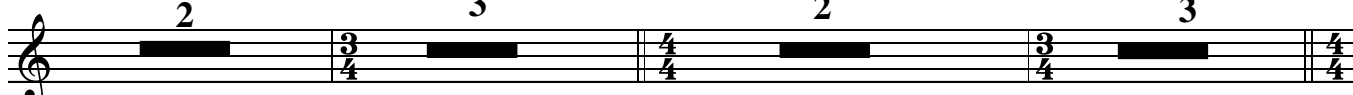

107 112

117 119

124

133

138

143

150

155

161

170

GREY OWL

straight 8s
Paul Busby
PRS

1st Tenor

3

Tbns out - just Piano till ready

14 *Pno cue* subtone *p*

22

32 *mp*

normal

42 *f mp f mp f mp* 49 *f mp*

54

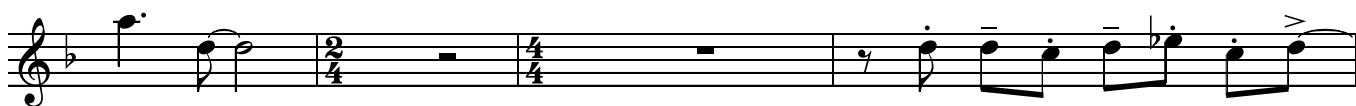

Tbns in on cue

17

75 play

80

85

93

97 *Piano* 2 3 102 *Tpt solo* 2 3 107 2 3
3/4 4/4 3/4 4/4 3/4 4/4 3/4 4/4

112 3 2 3 117
4/4 3/4 4/4 4/4

119 *mp*

124

133

f

138

143 *mf*

150

f *mf*

155 *f*

161

170

GREY OWL

straight 8s
Paul Busby
PRS

2nd Tenor

3

Tbns out - just Piano till ready

14 *Pno cue* subtone *p*

22

32

normal

42

49

54

f

60

Tbns in on cue

17

70

mp

75 play

mp

80

mf

85

mf

f

tr

mf

mp

93

mp

pp

Piano

Tpt solo

97 102 107

119

124

133

138

143

150

155

mp

161

170

p

1234

GREY OWL

straight 8s
Paul Busby
PRS

♩ = 100

Flute

3

*Tbns out - just Piano
till ready*

solo ad lib

14

Pno cue

Saxes cue

Cm⁷(use this scale)

22

end up here

to Baritone

32

8

42

49

54

60 17

Tbns in on cue

70

mp

75

Tenors cue

80

Altos cue

play

mf

85

f

mf *mp* *f*

93

(different from other Sxs)

mp *pp*

97

Piano

2 3

102

Tpt solo

2 3

107

2 3

112

2 3

117

119

mp

124

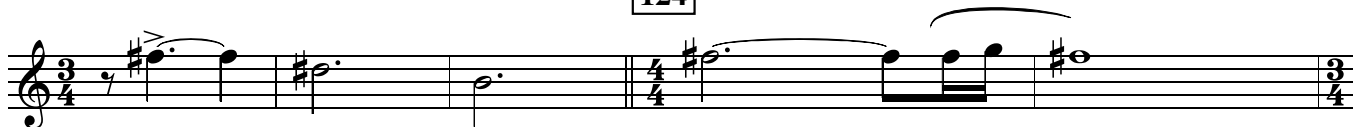

133

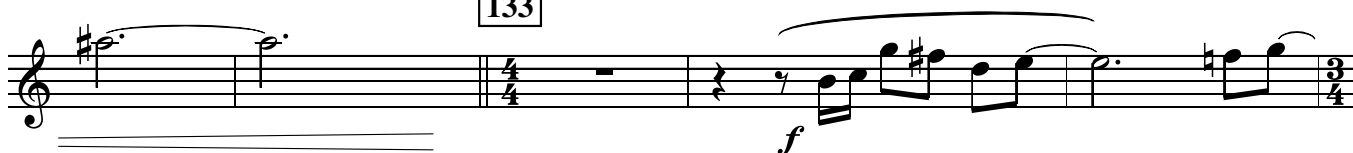

138

143

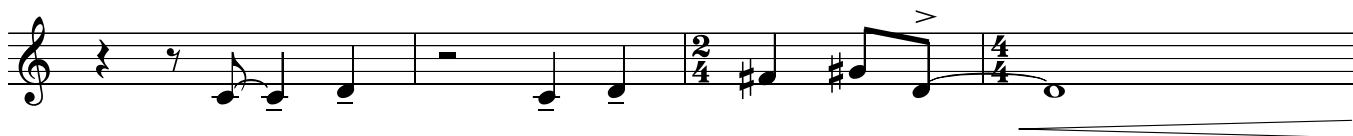

150

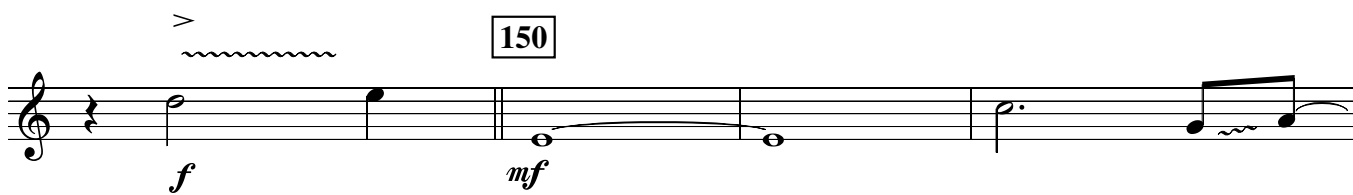

155

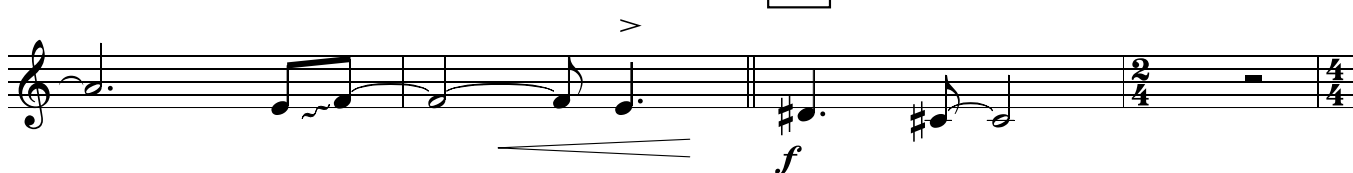

to Flute...quick

161

2 $A\flat$ Cm^7

$A\flat$ Fm^7

170

$D\flat\Delta$ (*you and drums*)

Cm^7

A

mp

GREY OWL

straight 8s
Paul Busby
PRS

♩ = 100

1st Trumpet (not Flugel)

3

2 Piano till ready 14 Sxs in 2 Flute solo 6

22

Tpt3&4 cue

p *play*

p

32

mp

mf

mf

42

f *f* *mp* *f* *mp*

49

f *mf*

54

f

60

19

Tbns in on cue

mp

70 *tacet*

75

Tpt3&4 cue

80

85 *play*

mf

f

dim.

93

Sxs
4

97 *Piano*
2

102 *Tpt3 solo*
2

107 2

3

2

3

117 2

Tpt2 solo
Saxes in

119 2

3

124 2

7

133

138

143

150

155

161

170

GREY OWL

straight 8s
Paul Busby
PRS

♩ = 100

2nd Trumpet (not Flugel)

22

Tpt3&4 cue

32

42

49

54

60

19

Tbns in on cue

mp

70 *tacet*

75

Tpt3&4 cue

80

85

play

mf

f

dim.

93

Sxs

4

97

Piano

2

102

Tpt3 solo

2

3

107

2

3

112

2

3

117

2

119

solo

E Δ

C Δ +5

A Δ +5

F Δ +5

124

E Δ

D $\flat\Delta+5$

B $\flat\Delta+5$

G $\flat\Delta+5$

D $\Delta+5$

B $\flat\Delta+5$

A7alt

133

3

2

138

Tbns lead

3

2

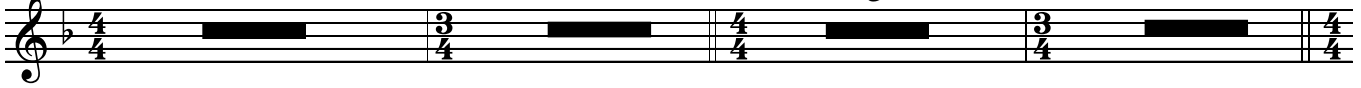

143

150

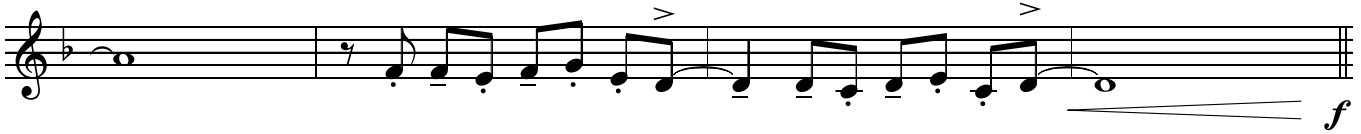

155

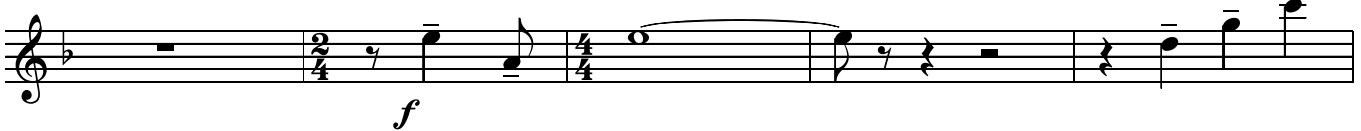

> slow fall

161

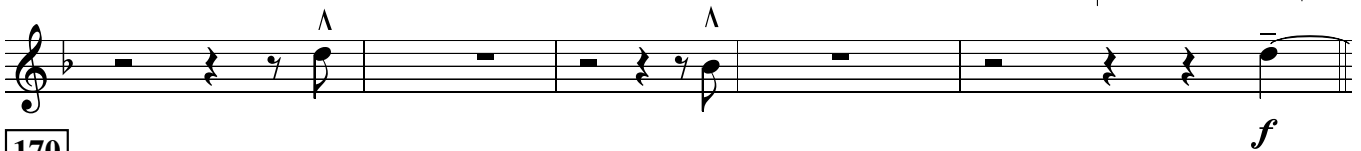
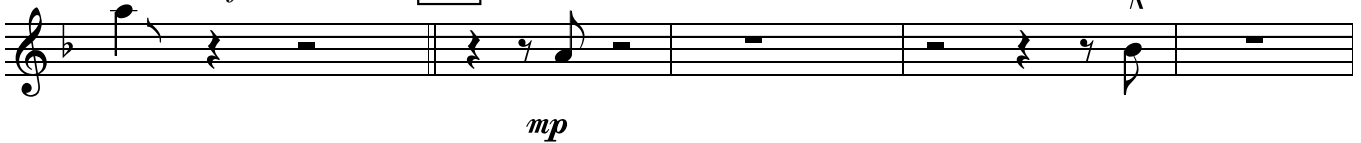

170

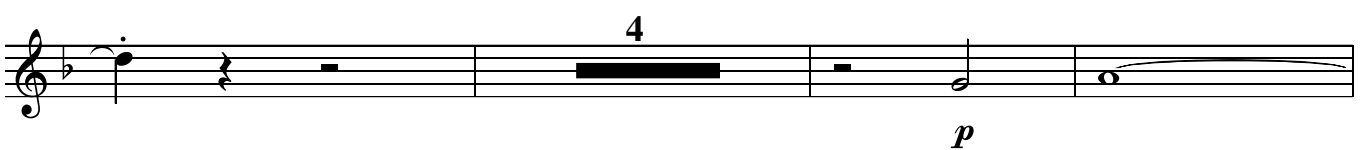

GREY OWL

straight 8s
Paul Busby
PRS

♩ = 100

3rd Trumpet *on Flugel*

3

2 Piano till ready 14 Sxs in 2 Flute solo 6

22 *p*

p

32 *mp*

mf

42 *f mp f mp f mp*

49 *f mf*

54 *f*

60

19

Tbns in on cue

mp

70 *tacet*

75

play 80

85

mf

f

dim.

93

Sxs

4

97

Piano

2

solo

102

$E\flat\Delta+5$

$D\Delta$

$B\flat\Delta+5$

$G\Delta+5$

$E\flat\Delta+5$

107

$D\Delta$

$B\flat\Delta+5$

$G\Delta+5$

$E\flat\Delta+5$

112

$D\Delta$

117

B \flat Δ +5 G Δ +5 E \flat Δ +5 D Δ B7alt

119

Saxes in

2 3 2 7

133

f

138

2 2

143

mf

150

f *mf*

155

f

f *slow fall*

161

mp

170

mf

3 4

p

GREY OWL

straight 8s
Paul Busby
PRS

♩ = 100

4th Trumpet *on Flugel*

3

2 Piano till ready 14 Sxs in 2 Flute solo 6

22 *p*

p

32 *mp*

mf

42 *f mp f mp f mp*

49 *f mf*

54 *f*

60

19

Tbns in on cue

mp

70 *tacet*

75

play 80

85

mf

f

dim.

93

Sxs
4

97

Piano
2

102

Tpt3 solo
2

3

107

112

117

Tpt2 solo
Saxes in

119

2

3

124

2

7

133

138

2

2

143

mf

150

155

f

161

slow fall

mp

mf

170

4

p

1234
♩ = 100

GREY OWL

straight 8s
Paul Busby

1st Trombone *Bucket*

PRS

p

till ready 14 *Sxs in*
8

22 *mf*
OPEN *pp*

p

32 *mp*

mf

42 *f mp f mp f mp f mp*

49 *f mf*

54

f

60

on cue

19

mp

count-in to here

70

75

80

85

3

mf

f

dim.

93

Sxs
4

97

Piano
2

102 *Tpt solo*

107

3 2 3 2 3

112

117

2 3 2

Saxes in

119

2

3

124

2

6

133

mf

138

143

150

mf

155

f

slow fall

161

mp

170

mf

54

f

60

19

on cue

mp

70

count-in to here

75

80

85

mf

f *dim.*

93

Sxs
4

97

Piano
2

102 *Tpt solo*

107

112

117

Saxes in

119

2

3

124

2

6

133

mf

f

138

143

mf

150

mf

155

f

slow fall

161

mp

170

mf

p

p

GREY OWL

3rd Trombone *Bucket*

p

till ready 14 Sxs in 8

22 *mf* OPEN *pp*

p

p

32 *mp*

mf

42 *f mp f mp f mp f mp*

49 *f mf*

54

f

60

19

on cue

mp

70

count-in to here

75

80

85

mf

f *dim.*

93

Sxs
4

97

Piano
2

102 *Tpt solo*

107

112

117

Saxes in

119

2

3

124

2

6

mf

133

138

143

150

155

slow fall

161

170

GREY OWL

Bass Trombone

till ready 14 *Sxs in* 8

22 *mf*
OPEN *pp*

54

f

60

19

on cue

mp

70

count-in to here

75

80

85

mf

f

dim.

93

Sxs

4

97

Piano

2

102

Tpt solo

107

112

117

Saxes in

119

2

3

124

2

6

mf <

133

138

143

mf

150

f >

mf

155

f

slow fall

161

mp

170

mf <

2

p

3

p

GREY OWL

straight 8s
Paul Busby

PRS

Piano

Tbns in

100
pp

G+Db triads fill
keep in tempo
solo going down
Tbns out till ready
tr

14

Sxs cue
Bass cue
Flute solo
mp 8vb
p
p

22

Brass tune
p
p
p

32

mp
mp
mp
cresc.

42

mf
mf
mf
mf

G7-9-5
mp
f
mf

f
f
f

mp
mp
mp

60 *Alto solo*
 Cm7 Cm7 $\frac{Cm7}{Bb}$ Ab Δ Fm7 Db Δ 4 times in all

70 *cue in Tbs*
 1234
 Cm7 Cm7 $\frac{Cm7}{Bb}$ Ab Δ > Fm7 > Db Δ Tpts3&4 in
mp

75 *Tenors in*
 Cm7 Cm7 $\frac{Cm7}{Bb}$ Ab Δ > Fm7 > Db Δ

80 *Alto 1 in*
 Cm7 Cm7 $\frac{Cm7}{Bb}$ Ab Δ > Fm7 > Db Δ >
mf

85 *Tpts 1&2 in*
 Cm7 Cm7 $\frac{Cm7}{Bb}$ Ab Δ > Fm7 > Db Δ >
f

93 *calmer* C add D *f* *dim.*
 A7alt > Dm7 > G7alt

solo C Δ 9 Ab Δ +5 F Δ +5 Db Δ +5 *Tpt 3 in*
mp

102 C Δ 9 Ab Δ +5 F Δ +5 Db Δ +5

107 C Δ 9 Ab Δ +5 F Δ +5 Db Δ +5

112 C Δ 9 Ab Δ +5 F Δ +5 Db Δ +5

117 C Δ 9 A7-9-5 *Sxs in* **119** D2

B \flat Δ +5 G Δ +5 E \flat Δ +5 D² D²

C Δ +5 A \flat Δ +5 F \flat Δ +5 C Δ +5 A \flat Δ +5

G7-9-5 **133** *f*

138

A \flat Δ Fm11 D \flat Δ 9 **143** *mf* G7-9-5

150

155

161

mp

170

8 *p*

GREY OWL

Guitar

play shaker

♩ = 100

pp

Piano solo till ready Pno ends on trill

14

Sxs in

Flute solo

shaker

Pno 8vb

22

Brass tune

p

42

mp

bridge section

49

54

60

Alto solo

4 times in all

70

Tpts 3&4 in

75

Tenors in

80

85

Tpts 1&2 in

to Guitar
calmer
(C major bit)

8va C Δ 9

102

Tpt 3 solo

C Δ 9

Ab Δ +5

F Δ +5

Db Δ +5

107

C Δ 9

Ab Δ +5

F Δ +5

Db Δ +5

112

C Δ 9

Ab Δ +5

F Δ +5

Db Δ +5

117

C Δ 9

A7-9-5

119

Sxs in

D2

GREY OWL

straight 8s
Paul Busby

PRS

♩ = 100

Bass

Tbns out
Piano - till ready

14

Pno cue *Sxs cue*
play

Flute solo

22

Brass tune

32

42

49

54

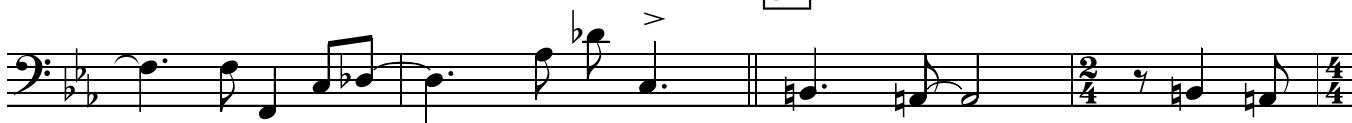

increasingly with double-tempo feel

4 times in all

60

Cm7

$\frac{Cm7}{B\flat}$

A \flat

Fm7

D \flat Δ

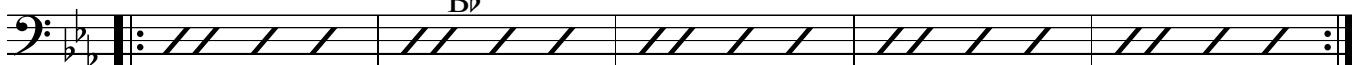

70

Tbns in on cue

Cm7

$\frac{Cm7}{B\flat}$

A \flat

Fm7

D \flat Δ

Cm7

$\frac{Cm7}{B\flat}$

A \flat

Fm7

D \flat Δ

80

Cm7

$\frac{Cm7}{B\flat}$

A \flat

Fm7

D \flat Δ

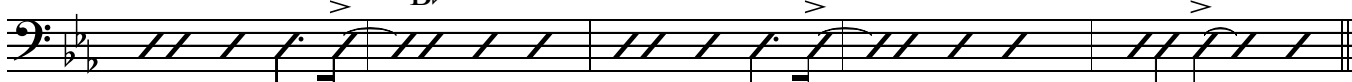

85

Cm7

$\frac{Cm7}{B\flat}$

A \flat

Fm7

D \flat Δ

calmer

A7alt

Dm7

G7alt

93 C

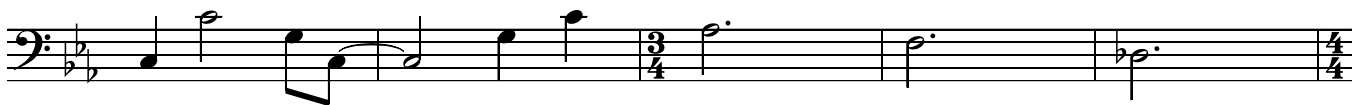

102

107

112

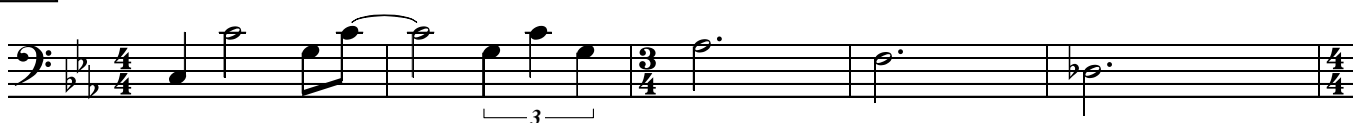

117

119

133

138

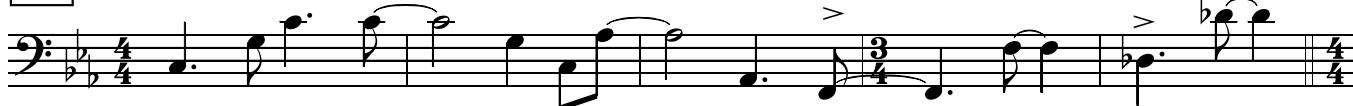

143

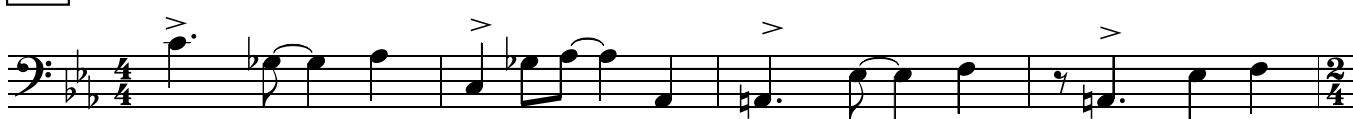

150

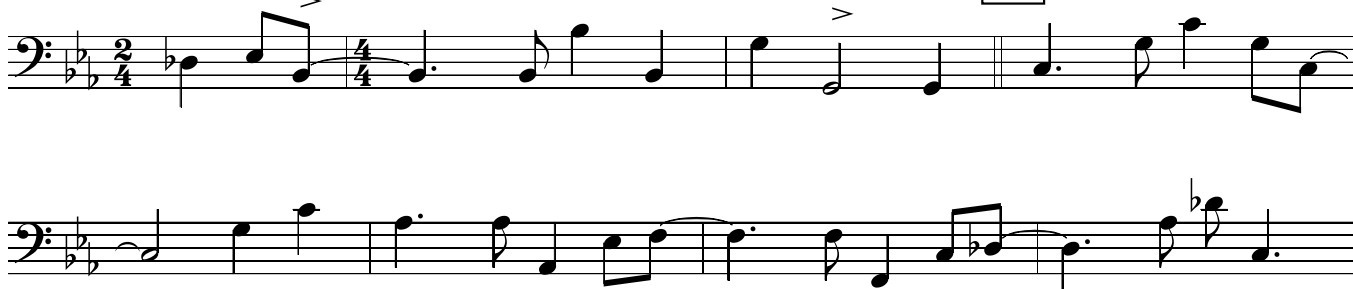

155

161

170

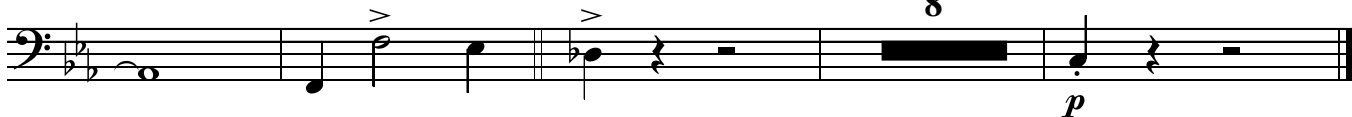

93 calmer *mp* play 4 *piano* *p* 97

102 *Tpt solo*

107

112

117 *Sxs in* 119 *Tpt solo* *mp*

124

124

Brass

133 *f*

138 *Tbns*

143 *mf*

150 *mf*

155

f

156

f

161

mp

Tpts Tbns Brass

mp

Tbns Tpts Brass

170

p

p

Sxs Tpts Tpts&Sxs Tbns

p

1234

GREY OWL

straight 8s
Paul Busby
PRS

$\text{♩} = 100$
Leadsheet

Piano p

Tbns div - buckets p

B.Tbn p

till ready 14 *Sxs subtone*

mf *Piano short cadenza*

solo *Piano* *ends with trill, then:*

Bass

pp

Flute solo

22 *Sxs in 4ths sim*

p

Tpts3,4

Tbns1,2 p

Tpts unis

p *Tbns1,2*

32 Sxs in 5ths

42 Saxes div

49 Sxs in 4ths

54

Sxs div

60 2nd Alto solo

70

75

80 2nd Alto solo cont'd

85

2nd Alto solo cont'd

87 88 89 90 91 92

f *mf* *mp*

f *dim.*

93 Sxs div

Alto solo ends

93 94 95 96

tr *mp*

97

97 98 99 100 101

Piano (Fender sound)

mp

102 107

112

Tpt3 solo

3 times

102 103 104 105 106 107 108 109 110 111

117

3rd Tpt solo ends 2nd Tpt solo

119 Saxes div

117 118 119 120 121 122 123

mp

124

124 125 126 127

133

Sxs unis

mf div

138

143

Sxs div

150

unis

Sxs in 4ths

Sxs in 5ths

155

div

Brass div

slow fall *mp*

161

Sxs in 4ths *Flute solo*

Tpts div Λ

Brass div Λ

mp *Tbns div* *mp*

Brass div Λ

mf

170

Flute solo cont'd

Tbns div

p

Sxs in 5ths *Flute*

Tpts in 5ths

p *Tbns 8vb/Pno/Bs*