

# HOOE - WHAT, WHEN, WHERE, WHY?

straight 8s  
Paul Busby  
PRS

♩ = 170

1st Alto

146

154

166

174

182

# HOOE - WHAT, WHEN, WHERE, WHY?

straight 8s  
Paul Busby  
PRS

♩ = 170

2nd Alto

146

154

166

174

182

194 *ff* *tr* *201 tacet*

till ready Bass Tbn cue

209 7

play 217 *mp*

*mf* 2

225 *mf* 229 *f*

2 *ff*

# HOOE - WHAT, WHEN, WHERE, WHY?

straight 8s  
Paul Busby  
PRS

$\text{♩} = 170$   
1st Tenor

146

154

166

174

182

194 *ff*

201 *tacet*  
till ready Bass Tbn cue

209 7

play 217 *mp*

2 *mf*

225 *mf* 229 *f*

2 *ff*

# HOOE - WHAT, WHEN, WHERE, WHY?

straight 8s  
Paul Busby  
PRS

$\text{♩} = 140$

2nd Tenor

146

154

166

174

182

♩ = 170

# HOOE - WHAT, WHEN, WHERE, WHY?

straight 8s  
Paul Busby  
PRS

Flute

5

*mp*

*mf*

19

*mp*

35

*mf*

47

*mp*

2

*mf*

2

63

75

83

91

103

111

119

130

146

154

166

174

♩ = 170

# HOOE - WHAT, WHEN, WHERE, WHY?

straight 8s  
Paul Busby  
PRS

1st Trumpet

9

Harmon

75 to open 8 83 8 91 other Tpts in 3

119

138

146

154

166

174

182

194

to plunger

3

*tacet*

till ready

201

Bass Tbn cue

209

217

225

229

open

# HOOE - WHAT, WHEN, WHERE, WHY?

straight 8s  
Paul Busby  
PRS

♩ = 170  
2nd Trumpet

9

Harmon

9 *mf* *mf*

3 19 *mf*

4

4 35

*f*

47 *mf* *mp*

3 *mf*

2

63 *mf*

*f*

to open 75 8

83 8 91 *p*

103 7 111 *mp*

119 *mf* *mp*

130 7

138 *mf*

146

154

166

174

182

194

*tacet*

till ready

201 Bass Tbn cue

209

to plunger

8

217

225

229

open

2

2

# HOOE - WHAT, WHEN, WHERE, WHY?

straight 8s  
Paul Busby  
PRS

♩ = 170  
3rd Trumpet

9

Harmon

to open 75

8

83

8

91

103

7

111

2

119

*mp*

130

7

138

146

154

166

174

182

194

*ff* *tacet*

till ready **201** Bass Tbn cue

209

to plunger

217

225

229

open

# HOOE - WHAT, WHEN, WHERE, WHY?

straight 8s  
Paul Busby  
PRS

♩ = 170  
4th Trumpet

9

Harmon

to open 75

8

83

8

91

103

7

111

2

119

130

7

138

146

154

166

174

182

194

till ready **201** Bass Tbn cue

209

to plunger

217

224

229

open

2

2

# 1st Trombone HOOE - WHAT, WHEN, WHERE, WHY?

8

8-measure rest followed by a melodic line starting in the second measure.

*mp*  
continuous gliss

continuous glissando line with a triplet of eighth notes. *mp*  
to plunger  
3

19

19

*mp*

*mp*  
2

2

35

35

2

2

*mf*

47

*mf*  
47

2

2

63

75

to open

83

91

103

7

111

119

*mp*

*p*

130

138

7

146

154

166

174

182

194

*ff*

2

3

till ready

201 tacet  
Bass Tbn cue

209 play

*mp*

217

*mp*

225

*mf*

229

*f*

*ff*

♩ = 170

# 2nd Trombone HOOE - WHAT, WHEN, WHERE, WHY?

straight 8s  
Paul Busby  
PRS

8

*mp*

to plunger

3

19

*mp*

2

0 +

2

35

0 +

0 +

*mf*

47

0 +

2

2

63

75

still plunger

C13-9+11  
D $\flat$ o scale

3 ditto

83

B $\flat$ 13-9+11  
B $\flat$ o scale

2

ditto

91

G $\flat$ 13-9+11  
D $\flat$ o scale

ditto

ditto

4

A13-9+11    A $\flat$ 13+11    G13+11    G $\flat$ 13+11  
D $\flat$ o scale    E $\flat$ m scale    Dm scale    D $\flat$ m scale

103

open

C13-9+11  
D $\flat$ o scale

111

B $\flat$ 13-9+11  
B $\flat$ o scale

119

G13-9+11  
B $\flat$ o scale

E13-9+11  
B $\flat$ o scale

for 8 bars

for 8 bars

for 4 bars

for 4 bars

130

G13-9+11  
B $\flat$ o scale

3

138

Ensemble

4

mf

146

mp

154

mp

*f* *mf* *mp*

166

174

*mf*

182

194

2

*ff*

3

till ready

201 tacet  
Bass Tbn cue

209 play

*mp*

217

225

*mf*

229

*f*

2

*ff*

## SCALES FOR HOOE - 2nd Trombone

As there are only 3 diminished scales in all, I've rationalised them on the part  
(Dbo is the same as Eo, Go and Bbo and Bo is the same as Do, Fo and Abo.)

The minor scales are the same descending as ascending

♩ = 170

# 3rd Trombone HOOE - WHAT, WHEN, WHERE, WHY?

straight 8s  
Paul Busby  
PRS

8

*mp*

to plunger  
3

19

*mp*

2

0

35

2

0

0

47

*mf*

2

2

63

75

to open

83

91

103

7

111

119

130

138

7

146

154

166

174

182

194

~~~~~

till ready

201 tacet  
Bass Tbn cue

play

mp

209

217

mp

225

mf

229

f

2

ff

♩ = 170

# HOOE - WHAT, WHEN, WHERE, WHY?

straight 8s  
Paul Busby  
PRS

## Bass Trombone

*solo*

19

63

83

111

138

*mp*

146

154

*f*

166

*mf*

*mp*

174

*mf*

194

*ff*

just you and drums

solo on G13b9-5 using this scale ( A $\flat$ o)

till ready

201 when ready, play:

209

217

225

229

*f*

solo

*mf*

Piano (Fender)

# HOOE - WHAT, WHEN, WHERE, WHY?

straight 8s  
Paul Busby  
PRS

♩ = 140

B. Tbn 4

Bass cue

w. flute

63 G13+9+11

Ab7-5 *dim.*

G7-5

75

C13+9+11

*p*

83

Bb13-9+11

91

Gb13-9+11

*Tpts in*

Eb13+9+11

A13-9+11

Ab9+11

*cresc.*

103

G13+11

Gb13+9+11

Eb13-9+11

C13+9+11

*mp*

111

Bb13+9+11

B $\flat$ 13-9+11

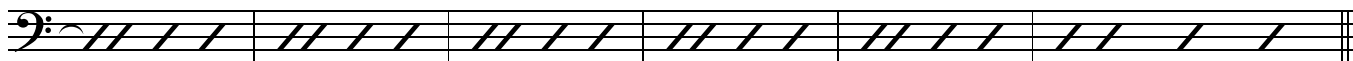

119

G13-9+11 > G7-9 > G13-9+11 > G7-9 > E13-9+11 > E7-9 >

*mf* *dim.*

E7-9-5 > E7-5

octaves below

130

G13-9+11

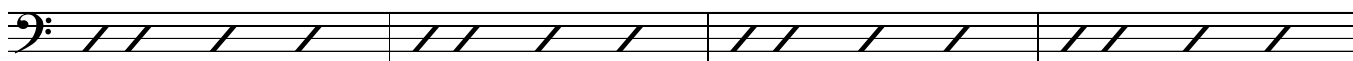

G13-9+11

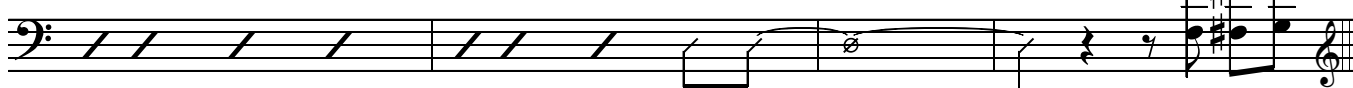

138

Ensemble cue (piano tacet)

*mf*

*mp*

146

154

Tpts

*mp* *cresc.*

*mf*

166

Saxes

*mp*

174

*mf*

182

*f*

194

*play* *cresc.* *Tpts* *Tbns*

*Bass Trombone till ready*

201

*Piano tacet*  
*B.Tbn cue*

209 *other Tbn's in*

*Saxes in*

217

*w. Tpts*

225

229

*Ens chord*

♩ = 160

Bass Guitar

# HOOE - WHAT, WHEN, WHERE, WHY?

straight 8s  
Paul Busby  
PRS

B. Tbn 4

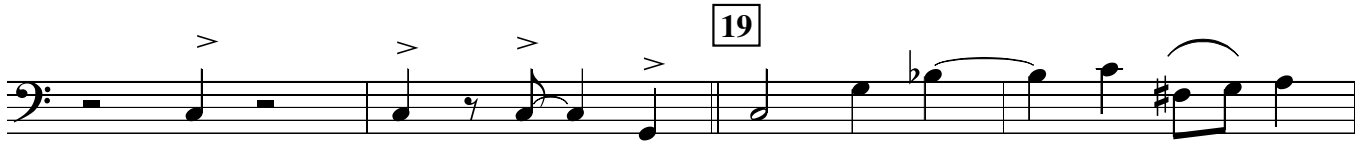
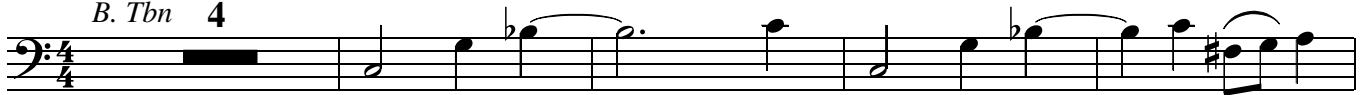

63

75

C7 (#11)

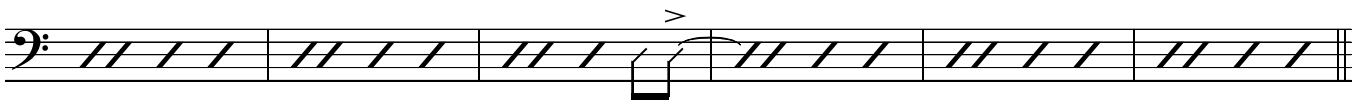

83

Bb7 (#11)

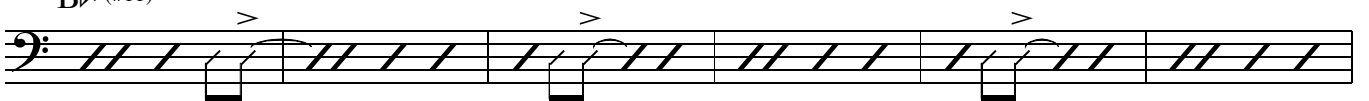

91

Gb7 (#11)

Eb7 (#11)

A7 (#11)

Ab7 (#11)

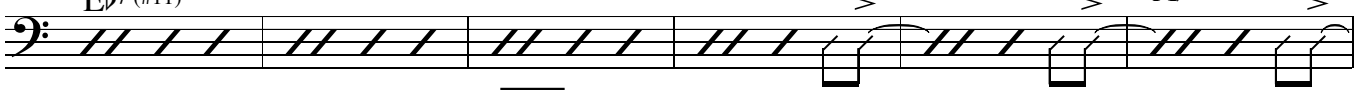

103

G7 (#11)

Gb7 (#11)

Eb7 (#11)

C7 (#11)

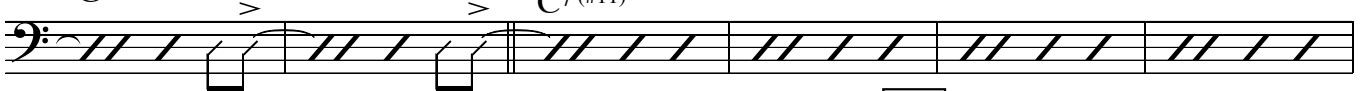

111

Bb7 (#11)

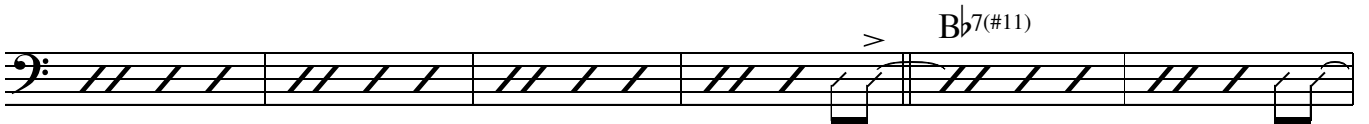

B $\flat$ 7(#11)

119

G7(#11)

E7(#11)

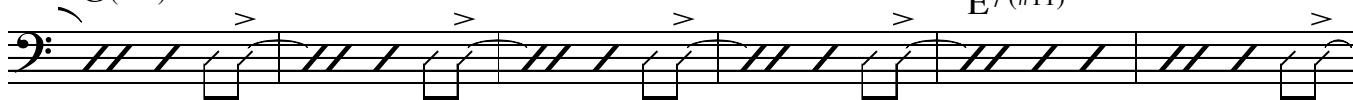

130

138

146

154

166

174

182

194

One staff of musical notation in bass clef, measures 194-200. The music features eighth and sixteenth notes with accents (>) and slurs. A trill (tr) is indicated above a note in measure 194.

*Bass Trombone  
till ready*

One staff of musical notation in bass clef, measures 201-205. The music features eighth and sixteenth notes with accents (>) and slurs. A blacked-out section is present in measure 204.

201

tacet  
*B.Tbn cue*

209 *other Tbn's in*

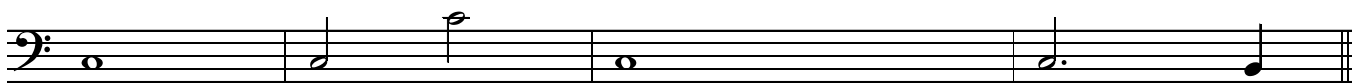

217

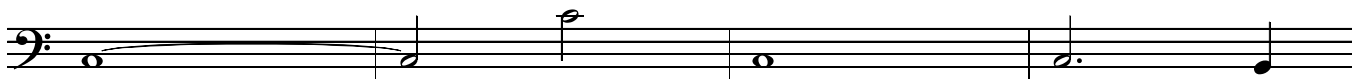

225

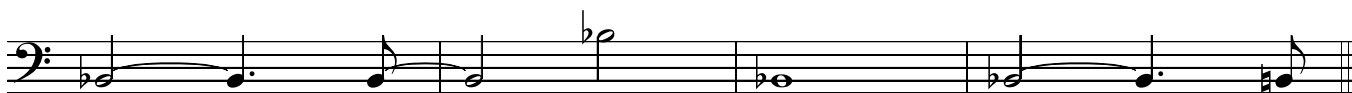

229

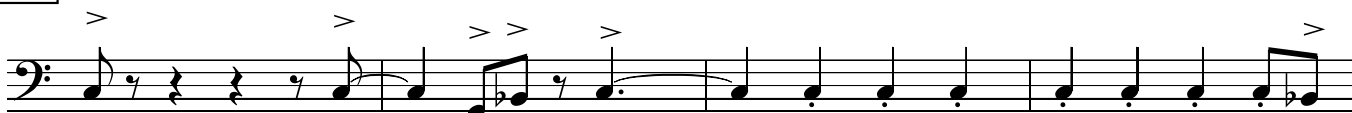

# HOOE - WHAT, WHEN, WHERE, WHY?

straight 8s  
Paul Busby  
PRS

♩ = 160  
Drums

*B. Tbn 3*

H.H. + + + °

*mp*

solo fill

match band dynamics

19 *mp* simile 35 play 14 play 12

47 63 75 *Sxs+Tbn fills* 83 play 16 play 12 play 8 play 8

91 *Brass+Tbn fills* *mp* *mf* *Sxs* *Brass* play 6

*Sxs* *Ens* 103 *Tbn* *Tpts/Sxs* play 7 *mp*

111 *p*

119 *Brass* *mf*

182

*f*

194

*ff*

*solo fill*

*duet with Bass Tbn*

201

when ready, B.Tbn plays:

*mp*

209

*Cymbal*

*bell of cymbal*

4

217

*Tpts*

225

229

fill

use part more as a guide (girl guide, perhaps?)