

OH POOH!

straight 8s
Paul Busby
PRS

(1st Alto)
Soprano

(aka Pooh on Pook's Hill or Puke at Pooh Bridge)

count-in: 1,2,1234

strong

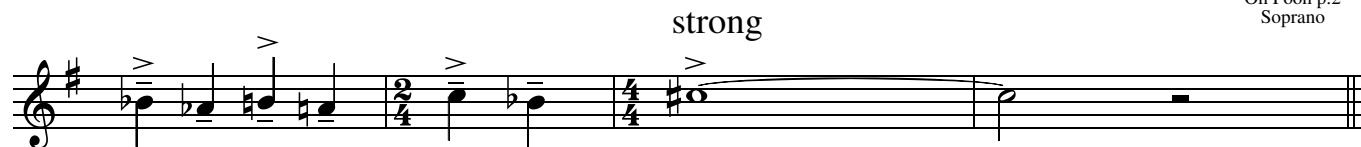

72

2 D Δ Am 7 2

D Δ Am 7 80 2 D Δ Am 7

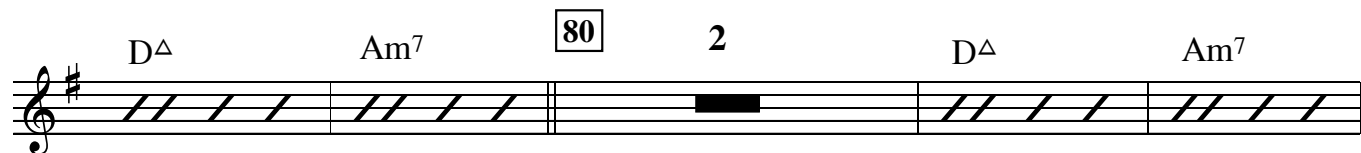

86 D Δ C 7 sus 4

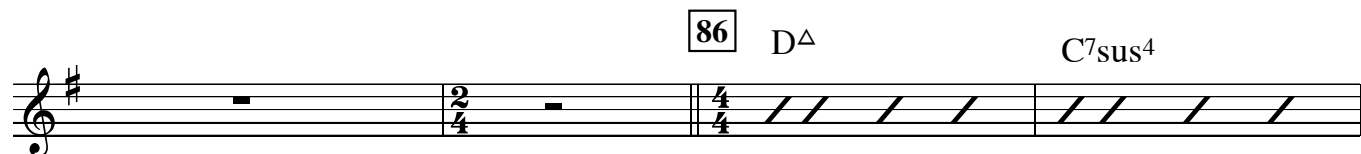

D Δ B b 7sus 4 D/E b

half-tempo (swing)

D 7 alt 94 G 11

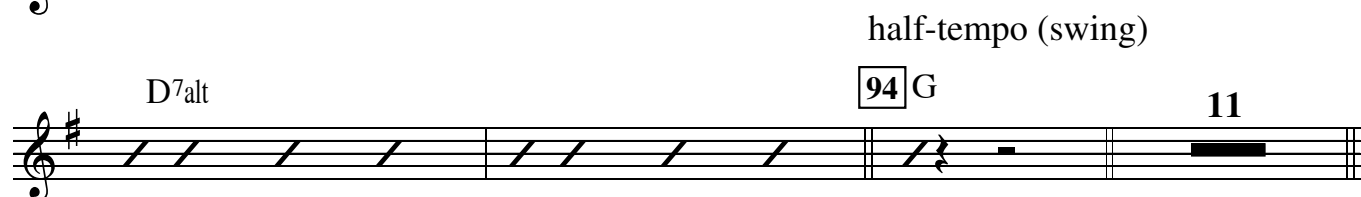

106

p *cresc.*

110

mf

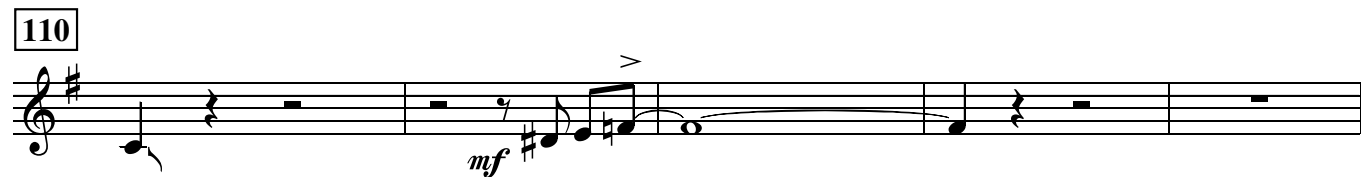

118 double-tempo (swing)

8

126 8 134 2 creep in

p *mp*

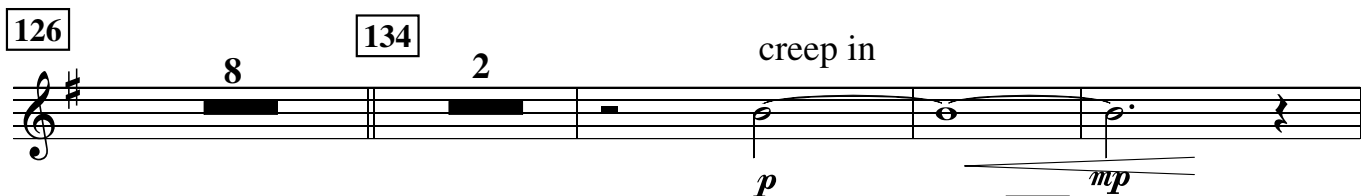

creep in

mp 3 142

OH POOH!

2nd Alto

count-in: 1,2,1234

(aka Pooh on Pook's Hill or Puke at Pooh Bridge)

straight 8s
Paul Busby
PRS

$\bullet = 200$

f

9

2

16

6

mf

24

32

p

38

mf

46

51

p

72

80

86

94 half-tempo (swing)

5

4

p *cresc.*

110

mf

118

double-tempo (swing) *solo*

tenor 4

D

C

D

C

126

tenor

4

D

C

D

C

keep swapping phrases with tenor (any length)

134

tenor goes first

B

A

B

A

B

A

B

A

142

G

F

G

F

G

F

G

F

150

together - mayhem

E7alt

gradually easing off

together but complimentary
you start off

till ready

till ready

A9+11 on this scale

rit.

rest of band cut out

on cue

158 slow - straight 8s

166 original tempo - straight 8s

168

176

strong

183

OH POOH!

1st Tenor

(aka Pooh on Pook's Hill or Puke at Pooh Bridge)

straight 8s
Paul Busby
PRS

count-in: 1,2,1234

$\text{♩} = 200$

f

9

2

16

7

24

8

32

4

p

38

mf

46

p

51

p

58

f

mp

mf

f
strong

72
mf

mf

80
mf

mp

86
p *mf* *p* *mf*

mp

94 half-tempo (swing)
p

106
p *cresc.*

110
mf

double-tempo (swing)

118

solo

126

alto

keep swapping phrases with alto (any length)

134

you go first

142

together - mayhem

150

A⁷alt

gradually easing off

together but complimentary

alto starts

till ready

till ready

rest of band cut out

158 *on cue*

slow - straight 8s

mp *accel.*

cresc.

166

original tempo - straight 8s

168

f *mp* *mf* *f* *strong* *pp* *ff*

OH POOH!

2nd Tenor

(aka Pooh on Pook's Hill or Puke at Pooh Bridge)

straight 8s
Paul Busby
PRS

count-in: 1,2,1234

$\text{♩} = 200$

mf

f

72

strong

72

mf

mf

80

mp

p

86

mf

p

94

mp

106

p

110

cresc.

mf

double-tempo (swing)

118

126

134

mp

142

mp

cresc.

150

long fall

3

till ready

till ready

rit.

on cue

158

slow - straight 8s

mp

accel.

cresc.

166

original tempo - straight 8s

168

f

mp

mf

176

f

strong

pp

183

ff

OH POOH!

straight 8s
Paul Busby
PRS

Flute

count-in: 1,2,1234

(aka Pooh on Pook's Hill or Puke at Pooh Bridge)

$\text{♩} = 200$

80

mf

mp

86

p *mf* *p* *mf*

mp

94 half-tempo (swing) 106

12 4 110

mf

118 double-tempo (swing) 126

118 8 126 8

mf

134 142

134 8 142

mf

cresc. 3

150 long fall 3 till ready till ready on cue

150 3 till ready till ready on cue

rit. *mp*

158 slow - straight 8s

158 slow - straight 8s

accel.

cresc.

original tempo - straight 8s

168

8

176

3

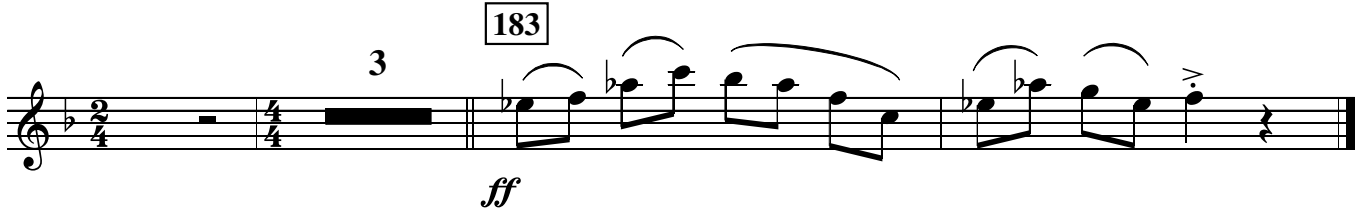
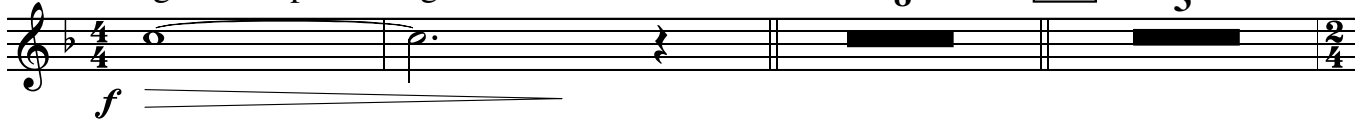

OH POOH!

straight 8s
Paul Busby
PRS

1st Trumpet

(aka Pooh on Pook's Hill or Puke at Pooh Bridge)

♩ = 200 count-in 12, 1234

double-tempo (swing)

118 to open 126 134 2

f

creep in

p

142

mp *mf*

150

> long fall 3

158

till ready till ready on cue slow - straight 8s

rit. *mp*

accel. *cresc.*

1st tempo - straight 8s

166

168 176

f

183 optional 8va

strong *ff*

OH POOH!

straight 8s
Paul Busby
PRS

2nd Trumpet

(aka Pooh on Pook's Hill or Puke at Pooh Bridge)

♩ = 200 count-in 12, 1234

150 long fall **3** till ready till ready

158 on cue slow - straight 8s

166 1st tempo - straight 8s **168** **8** **176**

183 optional 8va

OH POOH!

straight 8s
Paul Busby
PRS

3rd Trumpet

(aka Pooh on Pook's Hill or Puke at Pooh Bridge)

♩ = 200 count-in 12, 1234

f

58 4 > >

mf

> > > > > >

f
strong

> > > > > >

72 *mf*

mf

80 *mf*

86 *mp* *p* < *mf* *p* < *mf*

94 half-tempo (swing)
12

106 harmon 2 creep in *mp* < *mf* 110

double-tempo (swing)

118 to open 8 126 8

f

134 *mp* *p* 3

creep in

142 *mf*

150 long fall 3

158 till ready till ready on cue slow - straight 8s

rit. *mp*

166 1st tempo - straight 8s

accel. *cresc.*

168 4 *mf*

176 *f* strong

183 *pp* *ff*

OH POOH!

straight 8s
Paul Busby
PRS

4th Trumpet

(aka Pooh on Pook's Hill or Puke at Pooh Bridge)

♩ = 200 count-in 12, 1234

f

9

16 to harmon 7 24 8

32

mp

38 46 8

mp

51 to open 3

f

58 4

mf

f

strong

mf

72

80

86

94 12 106 2
half-tempo (swing) harmonin

creep in

110

double-tempo (swing)
to open

118

126

134

creep in

142

150 long fall

158

till ready till ready on cue slow - straight 8s

166 1st tempo - straight 8s

168

176

strong

183

OH POOH!

straight 8s
Paul Busby
PRS

1st Trombone

(aka Pooh on Pook's Hill or Puke at Pooh Bridge)

$\text{♩} = 200$ count-in 12, 1234

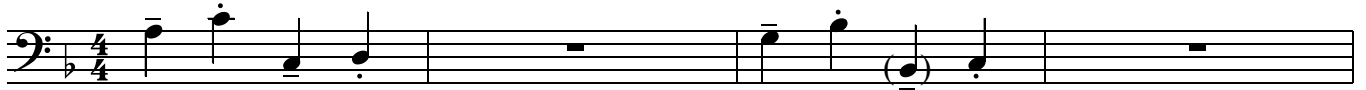

f

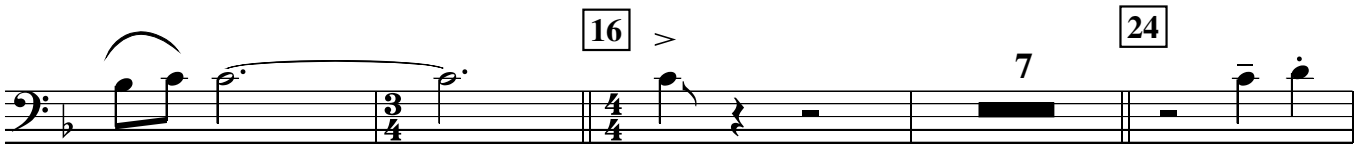
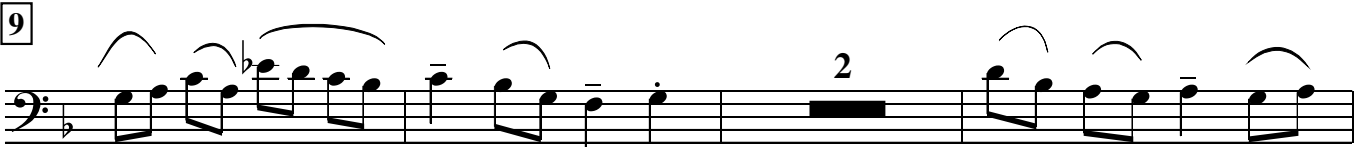
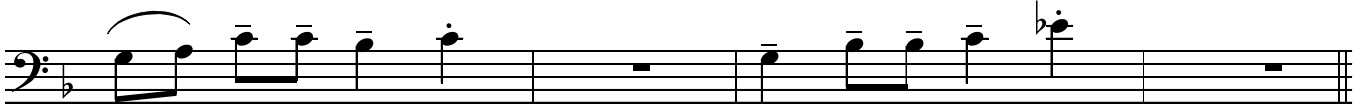

mf

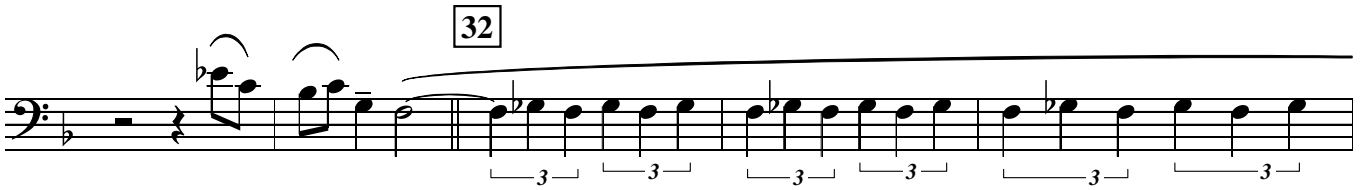

p

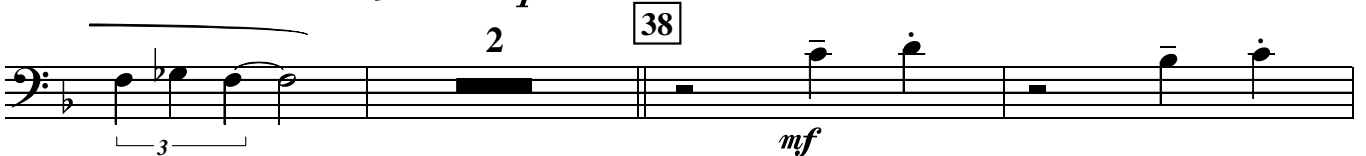

mf

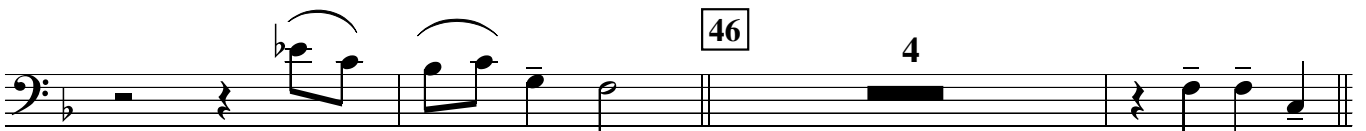
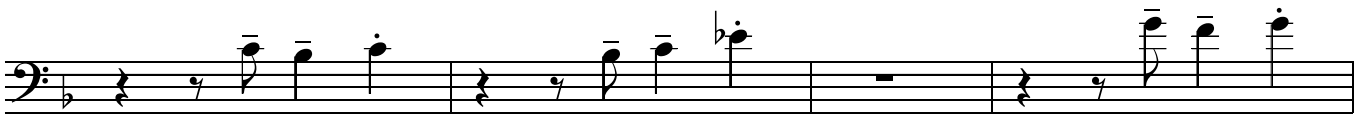

p

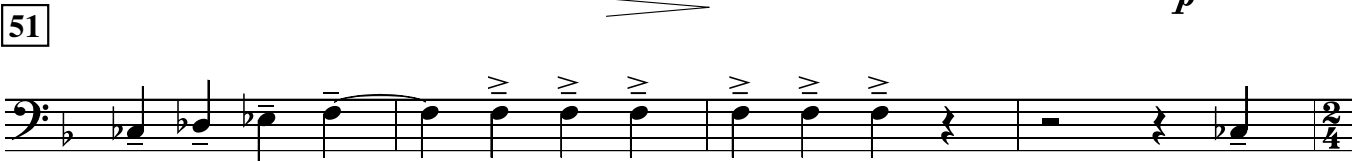

f

strong

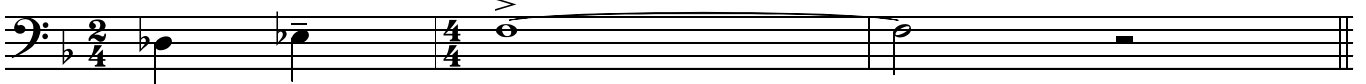

58

4

mf

f

72

mf

mf

80

mf

mf

86

mp

p

94

half-tempo (swing)

p

F Eb F Eb 4 8

mf

106

D C BbΔ AbΔ

mf

110

Gb13+11 Dbm scale 4 8

mf

Double tempo (swing)

118 8 126

mp

134

142

mp

150 long fall 3 till ready

158 slow - straight 8s

till ready on cue

rit. *mp*

accel.

cresc. 1st tempo - straight 8s

166

168 4 *f*

mf

strong

pp *ff*

OH POOH!

straight 8s
Paul Busby
PRS

2nd Trombone

(aka Pooh on Pook's Hill or Puke at Pooh Bridge)

$\text{♩} = 200$ count-in 12, 1234

f

mf

p

mf

46 other Tbn's in

p

f

58

Double tempo (swing)

Oh Poooh p.3
2nd Trombone

118 8 126

f *mp*

134

142

mp

150

long fall

3

till ready

till ready

mp *on cue* *slow - straight 8s* *rit.*

158

mp *accel.*

166

1st tempo - straight 8s

cresc.

f

168

mp

mf

strong

pp *ff*

OH POOH!

straight 8s
Paul Busby
PRS

3rd Trombone

(aka Pooh on Pook's Hill or Puke at Pooh Bridge)

$\text{♩} = 200$ count-in 12, 1234

58

72

80

86

94

half-tempo (swing)

106

110

slow fall

Double tempo (swing)

Oh Pooh p.3
3rd Trombone

118 8 126

mf *f* *mp*

134

142

mp

150

long fall

3

till ready

till ready

on cue *rit.*

slow - straight 8s

158

mp *accel.*

166

1st tempo - straight 8s

cresc.

f

168

mp

mf

strong

pp *ff*

OH POOH!

straight 8s
Paul Busby
PRS

Bass Trombone

(aka Pooh on Pook's Hill or Puke at Pooh Bridge)

$\text{♩} = 200$ count-in 12, 1234

optional 8vb

58

mp

mf

f

72

>strong
mf

mf

80

mf

mp

86

p *mf* *p* *mf* *mp*

94 *half-tempo (swing)*

p *mp*

106 4 110

sfz *mf*

slow fall

mf *f*

Double tempo (swing)

118 **8** **126**

mp

This block contains measures 118 through 126. Measure 118 features a whole note rest followed by a bar line and a measure with a whole note G2. Measures 119-121 are whole note rests. Measure 122 has a whole note G2. Measures 123-126 are whole note rests. There are repeat signs at the end of measures 123, 124, and 125.

134

mf

This block contains measures 134 through 141. Measure 134 has a half note G2 with an accent (>). Measure 135 has a whole note G2. Measure 136 has a half note G2. Measure 137 has a half note G2. Measure 138 has a half note G2. Measure 139 has a half note G2. Measure 140 has a half note G2. Measure 141 has a half note G2 with an accent (>).

142

This block contains measures 142 through 149. Measure 142 has a half note G2. Measures 143-144 have a triplet of eighth notes (F2, G2, A2). Measure 145 has a half note G2. Measure 146 has a half note G2. Measure 147 has a half note G2. Measure 148 has a half note G2. Measure 149 has a half note G2.

This block contains measures 150 through 149. Measure 150 has a half note G2 with an accent (>). Measures 151-152 have a triplet of eighth notes (F2, G2, A2). Measure 153 has a half note G2. Measure 154 has a half note G2. Measure 155 has a half note G2. Measure 156 has a half note G2. Measure 157 has a half note G2. Measure 158 has a half note G2. Measure 159 has a half note G2. Measure 160 has a half note G2. Measure 161 has a half note G2. Measure 162 has a half note G2. Measure 163 has a half note G2. Measure 164 has a half note G2. Measure 165 has a half note G2. Measure 166 has a half note G2. Measure 167 has a half note G2. Measure 168 has a half note G2. Measure 169 has a half note G2. Measure 170 has a half note G2. Measure 171 has a half note G2. Measure 172 has a half note G2. Measure 173 has a half note G2. Measure 174 has a half note G2. Measure 175 has a half note G2. Measure 176 has a half note G2. Measure 177 has a half note G2. Measure 178 has a half note G2. Measure 179 has a half note G2. Measure 180 has a half note G2. Measure 181 has a half note G2. Measure 182 has a half note G2. Measure 183 has a half note G2. Measure 184 has a half note G2. Measure 185 has a half note G2. Measure 186 has a half note G2. Measure 187 has a half note G2. Measure 188 has a half note G2. Measure 189 has a half note G2. Measure 190 has a half note G2. Measure 191 has a half note G2. Measure 192 has a half note G2. Measure 193 has a half note G2. Measure 194 has a half note G2. Measure 195 has a half note G2. Measure 196 has a half note G2. Measure 197 has a half note G2. Measure 198 has a half note G2. Measure 199 has a half note G2. Measure 200 has a half note G2.

150 *on cue* **3** till ready till ready *rit.*

This block contains measures 150 through 159. Measure 150 has a half note G2 with an accent (>) and the instruction "on cue". Measures 151-152 have a triplet of eighth notes (F2, G2, A2). Measure 153 has a half note G2. Measure 154 has a half note G2. Measure 155 has a half note G2. Measure 156 has a half note G2. Measure 157 has a half note G2. Measure 158 has a half note G2. Measure 159 has a half note G2. The instruction "till ready" is written above measures 153-154 and 157-158. The instruction "rit." is written below measure 159.

158 slow - straight 8s *mp* *accel.*

This block contains measures 158 through 165. Measure 158 has a half note G2. Measure 159 has a half note G2. Measure 160 has a half note G2. Measure 161 has a half note G2. Measure 162 has a half note G2. Measure 163 has a half note G2. Measure 164 has a half note G2. Measure 165 has a half note G2. The instruction "slow - straight 8s" is written above measure 158. The instruction "mp" is written below measure 158. The instruction "accel." is written below measure 162.

This block contains measures 166 through 165. Measure 166 has a half note G2. Measure 167 has a half note G2. Measure 168 has a half note G2. Measure 169 has a half note G2. Measure 170 has a half note G2. Measure 171 has a half note G2. Measure 172 has a half note G2. Measure 173 has a half note G2. Measure 174 has a half note G2. Measure 175 has a half note G2. Measure 176 has a half note G2. Measure 177 has a half note G2. Measure 178 has a half note G2. Measure 179 has a half note G2. Measure 180 has a half note G2. Measure 181 has a half note G2. Measure 182 has a half note G2. Measure 183 has a half note G2. Measure 184 has a half note G2. Measure 185 has a half note G2. Measure 186 has a half note G2. Measure 187 has a half note G2. Measure 188 has a half note G2. Measure 189 has a half note G2. Measure 190 has a half note G2. Measure 191 has a half note G2. Measure 192 has a half note G2. Measure 193 has a half note G2. Measure 194 has a half note G2. Measure 195 has a half note G2. Measure 196 has a half note G2. Measure 197 has a half note G2. Measure 198 has a half note G2. Measure 199 has a half note G2. Measure 200 has a half note G2.

166 *cresc.* 1st tempo - straight 8s **168**

f *mp*

This block contains measures 166 through 173. Measure 166 has a half note G2. Measure 167 has a half note G2. Measure 168 has a half note G2. Measure 169 has a half note G2. Measure 170 has a half note G2. Measure 171 has a half note G2. Measure 172 has a half note G2. Measure 173 has a half note G2. The instruction "cresc." is written above measure 166. The instruction "1st tempo - straight 8s" is written above measure 167. The instruction "f" is written below measure 166. The instruction "mp" is written below measure 168. Measure 168 has a box around the number 168.

mf

This block contains measures 174 through 181. Measure 174 has a half note G2. Measure 175 has a half note G2. Measure 176 has a half note G2. Measure 177 has a half note G2. Measure 178 has a half note G2. Measure 179 has a half note G2. Measure 180 has a half note G2. Measure 181 has a half note G2. The instruction "mf" is written below measure 174.

strong

This block contains measures 182 through 189. Measure 182 has a half note G2. Measure 183 has a half note G2. Measure 184 has a half note G2. Measure 185 has a half note G2. Measure 186 has a half note G2. Measure 187 has a half note G2. Measure 188 has a half note G2. Measure 189 has a half note G2. The instruction "strong" is written above measure 182.

pp

This block contains measures 190 through 197. Measure 190 has a half note G2. Measure 191 has a half note G2. Measure 192 has a half note G2. Measure 193 has a half note G2. Measure 194 has a half note G2. Measure 195 has a half note G2. Measure 196 has a half note G2. Measure 197 has a half note G2. The instruction "pp" is written below measure 190.

ff

This block contains measures 198 through 205. Measure 198 has a half note G2. Measure 199 has a half note G2. Measure 200 has a half note G2. Measure 201 has a half note G2. Measure 202 has a half note G2. Measure 203 has a half note G2. Measure 204 has a half note G2. Measure 205 has a half note G2. The instruction "ff" is written below measure 198.

Piano

OH POOH!

straight 8s
Paul Busby
PRS

(Pooh on Pook's Hill or Puke at Pook Bridge)

♩ = 200 count-in 12, 1234

mf

8vb
f strong

gliss
p

mf

mf

mp

p

mp

half-tempo (swing)

mp

mp

94

Tbn 1 solo

F Eb

4

Alt/Ten in

8

Tbns in

D C

Tpts in

106

Bb Ab

G^b13+11

Bb Ab

mf

110 G \flat 13+11

Double tempo (swing)

118

tenor

alto

126

tenor

alto

134

138

142

150

tenor/alto together

cresc.

alto then joined by tenor

till ready

till ready

tenor/alto

1234
into 158
on cue

rit.

mp

158 slow - straight 8s
cue only - piano tacit

166 1st tempo - straight 8s

168

176

all tacet

183

110 G \flat 13+11

Double tempo (swing)

118 *tenor* > *alto*

126 *tenor* > *alto* >

134 *tenor/alto*

138

142

150 *tenor/alto together* > *cresc.*

alto then joined by tenor
till ready *till ready* *tenor/alto* *cue only*

1234 into 158

158 slow - straight 8s
cue only - guitar tacit

166 1st tempo - straight 8s

168

176

all tacet

183

OH POOH!

straight 8s
Paul Busby
PRS

Bass

(aka Pooh on Pook's Hill or Puke at Pooh Bridge)

♩ = 200 count-in 12, 1234

8 9 4 cue

play 16

24

32

p

38

p

46

p

51

p

58

mp

cresc.
strong
>

72

80

86

mp

half-tempo (swing in 4)

94

Tbn

F

E \flat

4

8

106

D

C

B \flat

A \flat

110

G \flat 9+11

4

8

Double tempo (swing)

118

tenor

alto

126

tenor

alto

134

tenor/alto

142

cresc.

150

off on 4

on cue

till ready

till ready

158 slow - straight 8s

rit.

mp

accel.

166 1st tempo - straight 8s

f

168

mp

pp *f*

Drums

OH POOH!

(aka Pooh on Pook's Hill or Puke at Pooh Bridge)

straight 8s
Paul Busby
PRS

count-in 12, 1234

♩ = 200

play accents (can elaborate)

mf

f

72 *mf*

mf

80 *mf*

86 *mp*

p *mf* *p* *mf*

mp

94 *half-tempo (swing in 4)* 106
Tbn Saxes in Tbn in Tpts in
play 4 play 4 play 4

110

Double tempo (swing - fill out)

118 *tenor* *alto*
mp

126 *tenor* *alto*
mp

134 *tenor/alto*
cresc.

142
mf

150
f

let ring **TACET** **TACET** **TACET**
tenor/alto till ready till ready
on cue *rit.*

158 slow - straight 8s
mp *accel.* *cresc.*

166 1st tempo - straight 8s

168

176

TACET

OH POOH!

straight 8s
Paul Busby
PRS

Leadsheet

(aka Pooh on Pook's Hill or Puke at Pooh Bridge)

count-in 12, 1234

$\text{♩} = 200$

Sxs/Tpts1/2/Tbns1,2,3

9

16

into Latin-rock feel

24

32

Alto/Tpts1,3

38

46

51

Tps/Sop/Alt/Flt 8va

f

Tbn2/Pno/Bs

58 *Sxs div*

mp

Tbn2.3.4/Pno/Bs

add Tpts3,4/Tbn1

mf

add Tpts1,2 >

f

strong accent

72

Ens div

mf

Ens div

Soprano fill

mf

80 *Soprano fill* *mf* *Soprano fill* *mp*

86 *Soprano solo* *p* *mf*

p *mf* *mp*

94 half-tempo (swing) *Alt/Ten1* *Tens* *p cresc.*

Tbns3/4 *Tbns2,3* *Tpts1.2 harmon* *mp*

106 *Saxes* *cresc.* *all Tpts* *mf*

110 *Tpts/Flt* *Trombone solo cont'd* *Tbns unis* *mf* *Tbns div* *Sxs div* *Tbns unis* *Sxs unis* *f*

118 *double-tempo (swing)* **126** *Tbns div*

134 *Ten/Alt swap phrases* *4 bars Alt2 solo* *Tpts/Sxs* *Tbns div* *p*

mp

142 *Ten/Alt swap phrases cont'd* *mf* *Tpts div* *Ten2/Sop/Flt8va* *Tbns 1,2,3 div* *B. Tbn*

150

cresc.

long fall *Alto/Ten/Pno/Dms mayhem*

Ens div Bass

Alto/Ten solo together
till ready

rit.

when Alt/Ten ready
they play

bring in band *slow - straight 8s*

158

Tbns/Tpts/Sop/Flt

mp

Alt/Tens

accel.

cresc.

Sxs/Flt 8va

Tbns div

1st tempo - straight 8s

166

f

Pno/Bass

168

Sxs div

mp

Tbns/Pno/Bs

add Tpts3,4/Tbn1

176

add Tpts1,2 >

strong accent

Pno/Bass

all tacet

183

Tpts/Alt/Sop/Flt

Tbns/Tens/Pno/Bass