

♩ = 120
1st Alto
NB 7/4

ONE PLUS ONE

Latin
Paul Busby
PRS

13

Trombones cue (8vb)

6

16

mp

mp

25

mp

34

mp

100 *f* 4 *mf* 3

108 *sfz* 2

116 *mp*

124 *p* *cresc.*

132 133 *Tbn/Bass till ready* 134 *Tpts/Flute cue only on cue* *ff*

135 *mp* *play*

141 4 145 *mf*

153

157

161

♩ = 120
2nd Alto
NB 7/4

ONE PLUS ONE

Latin
Paul Busby
PRS

13 Trombones cue (8vb)

6

16 *mp*

25

34

mp

42

mf

50

mf

68 (stays in 4/4)

p

76

8

84

mp

92

100 **4** **3**
f *mf*

108 **2**
sfz *sfz*

116 *mp*

124 **2** **3**
p *cresc.*

132 133 *Tbn/Bass* 134 *Tpts/Flute*
play *ff*
till ready *on cue*

135 *mp*

141 **4** 145 *mf*

153

157

161

ONE PLUS ONE

13

Trombones cue

6

16

Tpts/Alts cue only

mp

mp

25

play

34

mp

100 **4** **3**
f *mf*

108 *sfz* *sfz* **2**

116 *mp*

124 *p* *cresc.*

132 **133** *Tbn/Bass* **134** *Tpts/Flute cue only*
play *till ready* *on cue* *ff*

135 *mp*

141 **4** **145** *mf*

153

ONE PLUS ONE

13

Trombones cue

6

16 Tpts/Alts cue only *mp*

25

play

34

42

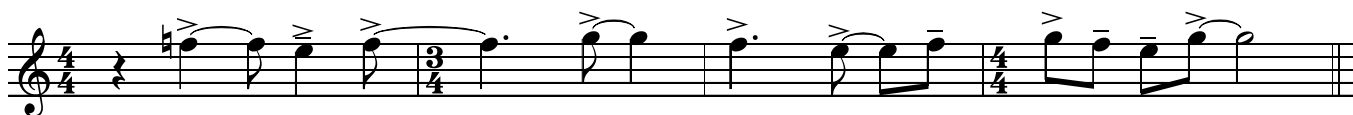
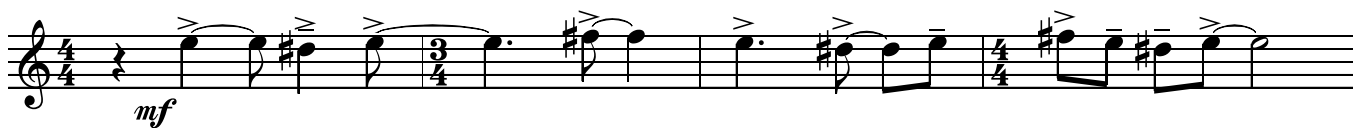

50

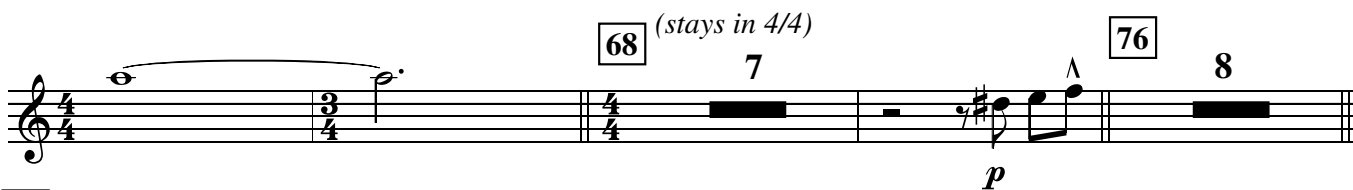
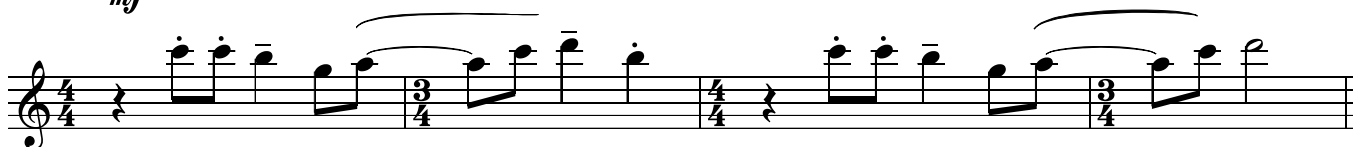
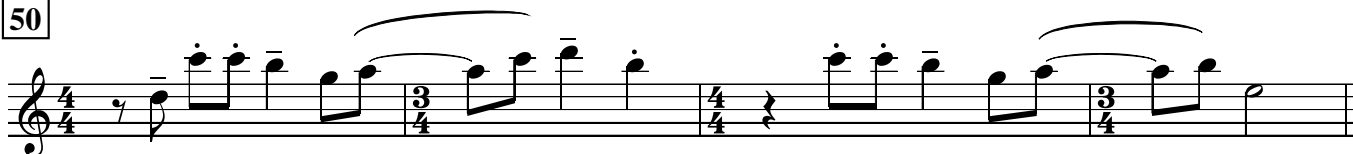

84

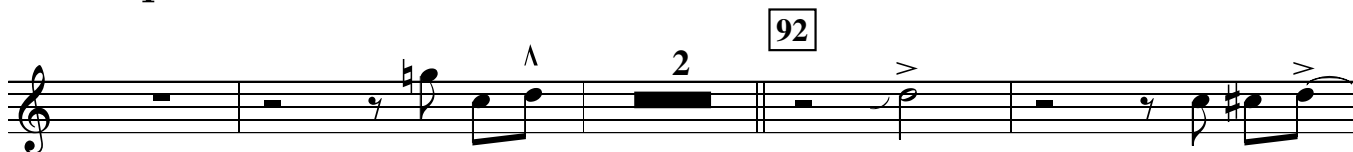
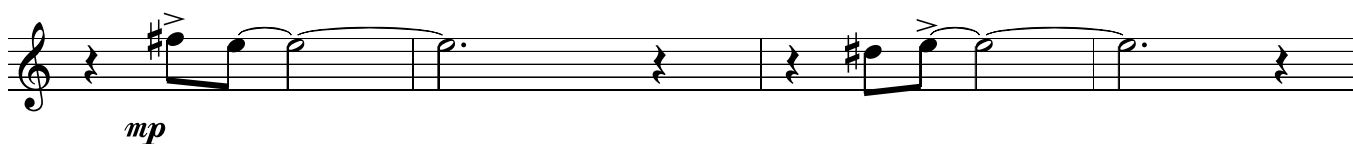

100 **4** **3**

f *mf*

108 **2**

sfz *sfz*

116

mp

124 **p** *cresc.*

132 **133** *Tbn/Bass* **134** *Tpts/Flute cue only*
till ready *on cue*

135 *play* **ff**

141 **4** **145**

153

♩ = 120

Flute

NB 7/4

ONE PLUS ONE

Latin
Paul Busby
PRS

13

Trombones cue

6

16

mp

25

34

42

50

84

100

116 3 8

124 *p* *cresc.*

132 133 *Tbn/Bass* *on cue* 134 *ff*

135 *mp*

141 4 145 *mf* *mf*

157 *mp*

161 *mp*

p

♩ = 120

1st Trumpet
NB 7/4

ONE PLUS ONE

Latin
Paul Busby
PRS

13

Trombones cue

6

16

mp

mp

25

mp

34 Tbn's unis lead

Tpts 3&4 cue

42 *play*

50

84

92

108

2 Δ 2 >

mf *sfz*

116

mp

124

p *cresc.*

132

133

Tbn/Bass
till ready

134

on cue

ff

135

Tpt 3 cue

play

mp

141

145

4

mf

153

157

mp

161

♩ = 120

2nd Trumpet
NB 7/4

ONE PLUS ONE

Latin
Paul Busby
PRS

13

Trombones cue

6

16

unis

mp

mp

25

mp

34

Tbns unis lead

Tpts 3&4 cue

mp

42 *play*

mf

mf

50

mf

mf

mf

mf

solo (stays in 4/4)

68 Dm^7 76 Bbm^7

mf

84 $F\#m^7$ for 4 bars

Gm^7 for 4 bars

92 A^7sus^4 for 8 bars

100

mf

mf *sfz*

116

124

132

133

Tbn/Bass
till ready

134

on cue

135

Tpt 3 cue

141

4

145

153

157

161

♩ = 120

3rd Trumpet
NB 7/4

ONE PLUS ONE

Latin
Paul Busby
PRS

13

Trombones cue

6

16

Tpt1/2 cue only

mp

mp

25

play

mp

34

Tbns unis lead

161

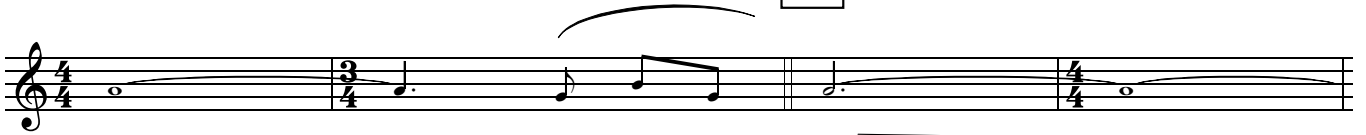

play

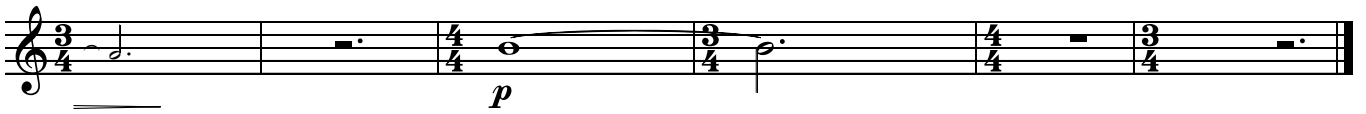

♩ = 120

ONE PLUS ONE

Latin
Paul Busby
PRS

4th Trumpet
NB 7/4

13

Trombones cue

6

16

Tpt1/2 cue only

mp

mp

play

25

mp

34 *Tbns unis lead*

108

116

124

132

133

Tbn/Bass
till ready

134

on cue 1/2 Tpt cue only

135

play

141

145

153

157

Tpt 1/2 cue only

161

play

♩ = 120

1st Trombone

ONE PLUS ONE

Latin
Paul Busby
PRS

13

NB 7/4 6

mp

16 *tune starts*

mp

25

34 *lead (unis)*

mf

42

mf

50

mf

68

(stays in 4/4)

76

7

8

84

2

mp

92

mf

f

100

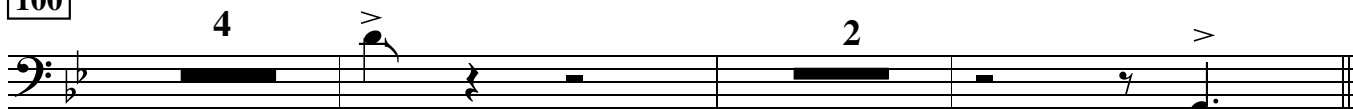

mf

108

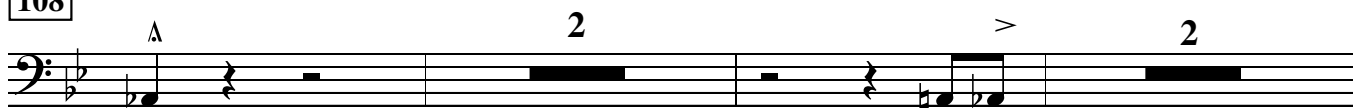

116

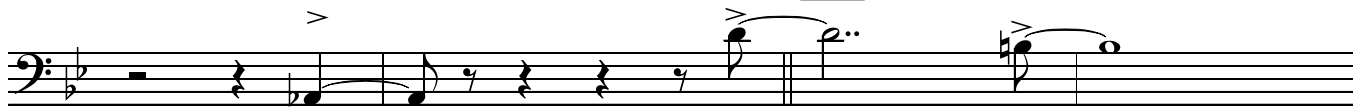

mp

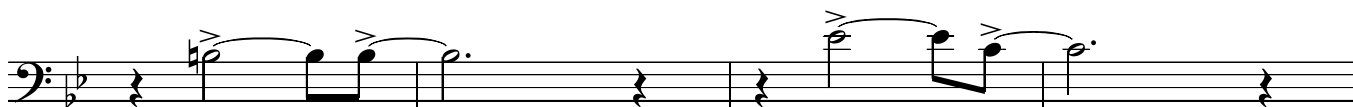

124

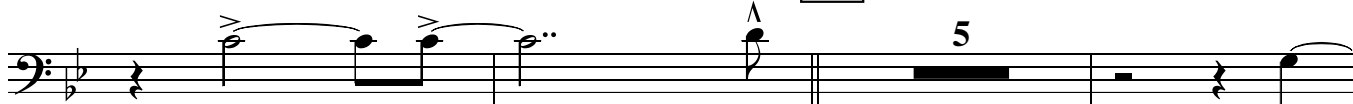

mp

132

133

till ready

134

on cue

135

ff

mp

141

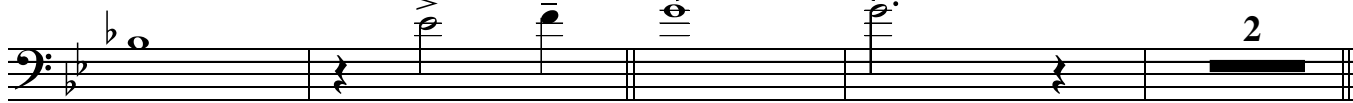

2

145

mf

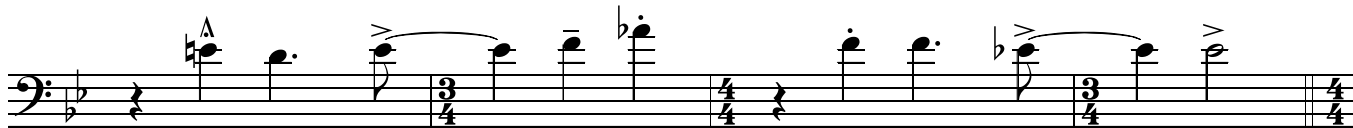

157

161

Saxes

♩ = 120

2nd Trombone

ONE PLUS ONE

Latin
Paul Busby
PRS

13

NB 7/4 6

mp

16 *tune starts*

mp

25

mp

34 *unis*

mf

42

mf

50

mf

68 (stays in 4/4)

8

76

7

mp

92

mf

f

157

161

Saxes

♩ = 120

3rd Trombone

ONE PLUS ONE

Latin
Paul Busby
PRS

13

NB 7/4

6

16 *tune starts*

25

34 *unis*

mf

42

50

100 *solo*

Cm⁷

108

A^bm⁷

116

Em⁷

Fm⁷

for 8 bars for 8 bars for 4 bars for 4 bars

124

G⁷sus⁴

132

133

G⁷sus⁴

134

repeat as required

other horns on cue

for 8 bars *mf* duet with bass *p*

135

Cm⁷

4

141

mf

2 **145** *mf*

mf

mf

157

mp

161

Saxes

2

p

p

♩ = 120

Bass Trombone

ONE PLUS ONE

Latin
Paul Busby
PRS

13

NB 7/4 6

16 *tune starts*

25

34 *unis*

mf

mf

42

50

mf

68 (stays in 4/4)

8

76

7

other Tbns

84

mp

2

92

mf

f

100

108

One plus one p.3
Bass Trombone

4 > 2 > Δ

mf

mp

2 > 2 >

mp

116

124

p

132 >

133 till ready

134

on cue Δ

ff

135

mp

141

145

Δ Δ Δ Δ Δ Δ Δ Δ Δ Δ

mf

157

161

count-in 1 2 3 4 5 6 7

= 120

ONE PLUS ONE

Latin
Paul Busby
PRS

Piano

solo

Bs/Dms in

mp Cm9 Gm9 Cm9 G11 Cm9 Gm9 Cm9 Cm9

Cm9 Gm9 Cm9 G11 Cm9 Gm9 Cm9 Abmaj7+11

C₂/E Am11 Ebmaj7/6 Dm11 Dbmaj9+11

13 *Tbns in*

mp Cm9 Gm9 Cm9 Gm9

Tpts/Alts in

16

mp Cm9 Gm9 Cm9 Gm9 C13+11 Cm9 F13 EbΔ Dm7 G7sus4
Cm9 Gm9 Cm9 Gm9 C13+11 F7sus4 EbΔ Dm11 DbΔ9
C7-9+5 FmΔ C7-9+5 F7-5 B13+11 Bb9 Ebm9 Ab9 G7+9+5

Cm⁹ Gm⁹ Cm⁹ F⁹ B^b6 A⁹ Em⁹ A⁹ A[∅]

Tpts 3/4/Tens in

D⁷sus⁴ Fm⁶ G⁷⁻⁹ Cm⁹ Gm⁹ Cm⁹ Gm⁹ C¹³⁺¹¹

25

mp

Cm⁹ F¹³ E^bΔ Dm⁷ G⁷sus⁴ Cm⁹ Gm⁹ Cm⁹ Gm⁹ C¹³⁺¹¹

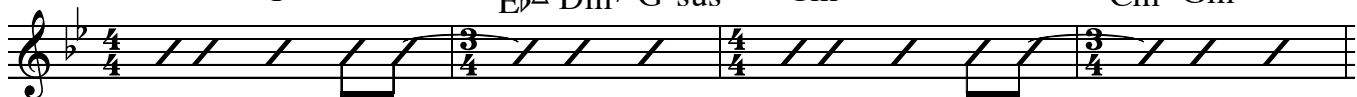

F⁷sus⁴ E^bΔ+11 Dm¹¹ D^bΔ C⁷⁻⁹⁺⁵ Fm^Δ C⁷⁻⁹⁺⁵ F⁷⁻⁵ B¹³⁺¹¹

B^b9 E^bm⁹ A^b9 G⁷⁺⁹⁺⁵ Cm⁹ Gm⁹ Cm⁹ F⁹ B^b6

E^bΔ A⁹ Am⁹ D⁷sus⁴ Gsus⁴

34 Abm⁹ E^Δ G^bm⁷ Abm⁹ A^Δ D^Δ D^bΔ⁹

mp

G^bm¹¹ G^Δ Abm¹¹ Am⁹ D⁹ F[#]∅ B⁷⁻⁹

42

mf

50

D⁷⁺⁹⁺⁵ Gm⁹ Cm⁹ Gm⁹ C¹³⁺¹¹ Cm⁹ F¹³ E^bΔ Dm⁷ G⁷sus⁴

mf

Cm⁹ Gm⁹ Cm⁹ Gm⁹ C¹³⁺¹¹ F^{7sus4} E^{bΔ+11} Dm¹¹ D^{bΔ}

C⁷⁻⁹⁺⁵ Fm^Δ C⁷⁻⁹⁺⁵ F⁷⁻⁵ B¹³⁺¹¹ B^{b9} E^{bm9} A^{b9} G⁷⁺⁹⁺⁵

Cm⁹ Gm⁹ Cm⁹ F⁹ B^{b6} E^{bΔ} A⁹ Am⁹ D^{7sus4}

G^{sus4} 68 *Tpt 2 solo* Cm⁷ 76 A^{bm7}
for 8 bars for 8 bars
mp mp

84 Em⁹ Fm⁹ 92 G^{7sus4} G^{7sus4} Cm¹¹
for 4 bars for 4 bars for 7 bars *p f*

100 *mp Tbn 3 solo optional percussion*
4 2 *mf mf*

108 2 2 *mf mf*

116 Em⁹ *mp*

Fm⁹ 124

G^{7sus4} *p cresc.*

132

133

134

Bass & Tbn duet till ready

cue in Tpts/Tbns/Flute

1,2,3

ff

141

145

153

157

161

Saxes

Brass chord

GmΔ/6

count-in 1 2 3 4 5 6 7

$\text{♩} = 120$

ONE PLUS ONE

Latin
Paul Busby
PRS

Bass

Piano

13

16 *tune starts*

25

34

42

50

(stays in 4/4 but sim sort of line)

68

Cm⁷

76

Abm⁷

for 8 bars

for 8 bars

84

Em7

Fm7

92

G7sus4

for 4 bars for 4 bars / /

unis Tbn

G7sus4

G7sus4

/ *unis Tbn* / /

G7sus4

100

4

/ / / / / /

108

2

^

2

/ / / / / /

>

2

>

>

/ / / / / /

116

/ / / / / /

/ / / / / /

124

/ / / / / /

/ / / / / /

132

133

repeat as required

G7sus4

134

horns on cue

/ / / / / /

duet with trombone

135

Cm7

3

/ / / / / /

3

141

145

153

157

161

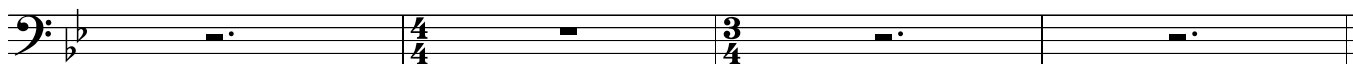

Brass chord

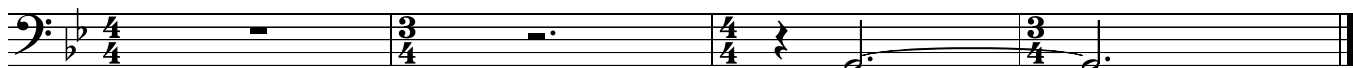

count-in 1 2 3 4 5 6 7

ONE PLUS ONE

Groovy Latin
Paul Busby
PRS

♩ = 120

Drums

Piano

mp

13 *Tbns in*

16 *Tpts/Altos in*

25

/// 3/4 4/4 3/4

34

mf

42

50

/// 3/4 4/4 3/4

/// 3/4 4/4 3/4

/// 3/4 4/4 3/4

68

Latin - stay in 4/4
Tpt solo

play 8 bars

76

play 7 bars

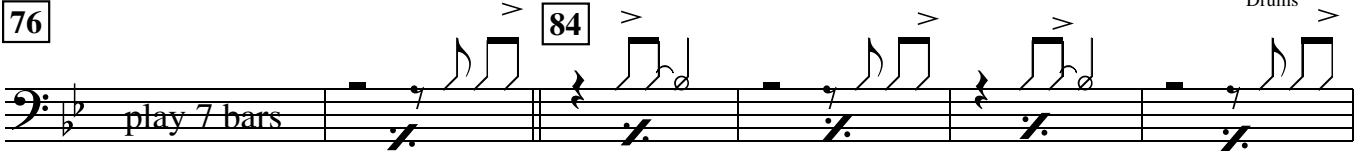

84

92

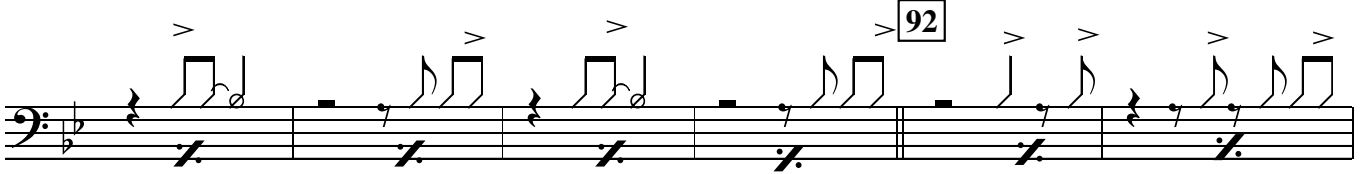

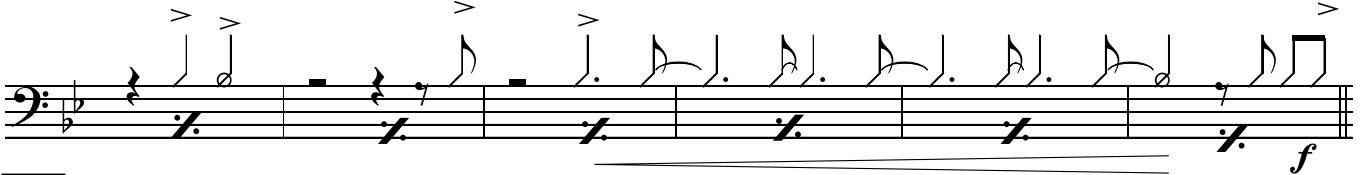

100

Tbn solo

play 4 bars

108

mp

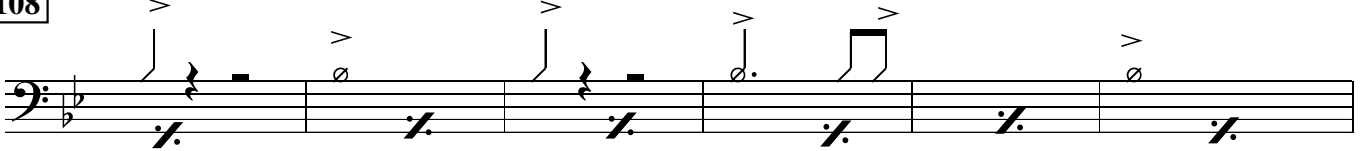

116

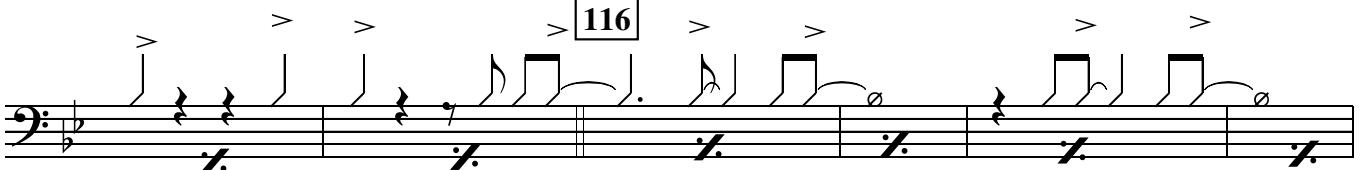

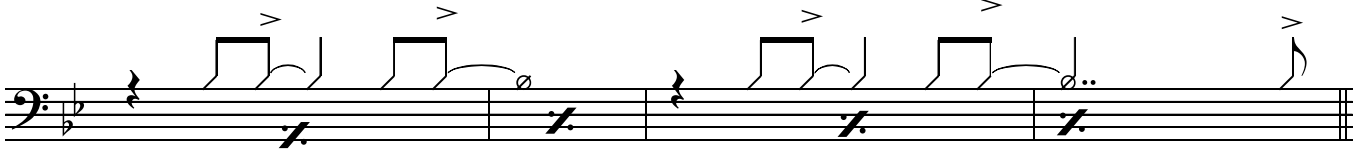

124

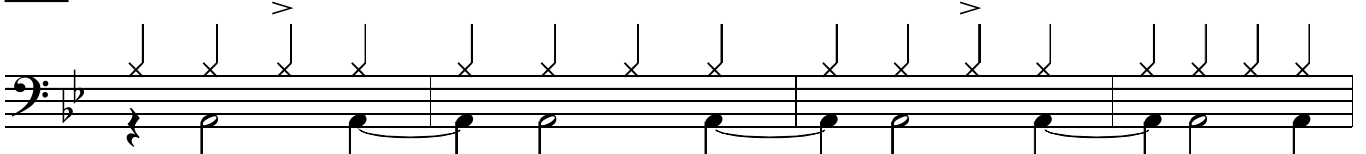

p

cresc.

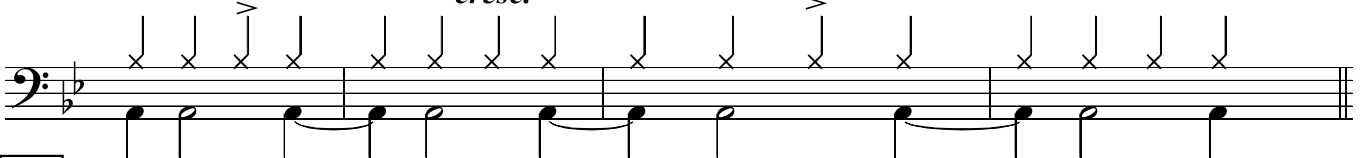

132

133

Drums tacet till ready

134

on cue

let ring

bass duet with trombone

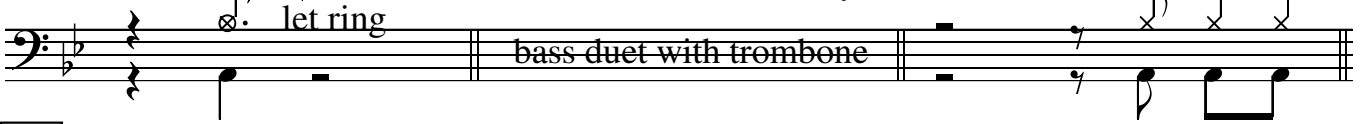

135

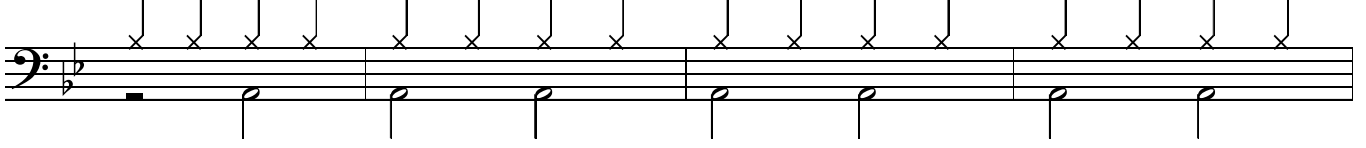

141

>

3

141

145

>

3

mf

145

153

153

157

mp

157

161

Brass chord

p

161

ONE PLUS ONE

Groovy Latin
Paul Busby
PRS

♩ = 120

Percussion *Piano*

egg or maracas

13 *Tbns in*

16 *Tpts/Altos in - tune*

25

/// 4/4 3/4 4/4 3/4

4/4 3/4 4/4 3/4

34 *Tbns unis lead*

4/4 3/4 4/4 3/4

4/4 3/4 4/4 3/4

42

4/4 3/4 4/4 4/4

4/4 3/4 4/4 4/4

50

4/4 3/4 4/4 3/4

4/4 3/4 4/4 3/4

4/4 3/4 4/4 3/4

4/4 3/4 4/4 3/4

Latin - stay in 4/4

68 *Tpt solo*

4/4 3/4 4/4 4/4 play 7 sim

76

84

Tbns & Sxs in

92

play 8 bars sim play 8 bars sim play 8 bars sim

100

Tbn solo

4 ^ 2 >

108

116

124

play 7 bars sim

132

133

tacet till ready

bass duet with trombone

134

cue - band

135

141

145

:// 153 // //

A single musical staff in bass clef with a key signature of one flat. The staff contains six measures with the following time signatures: 4/4, 3/4, 4/4, 3/4, 4/4, and 3/4. The notes are mostly rests, with some eighth notes in the 4/4 measures.

157

://

A single musical staff in bass clef with a key signature of one flat. The staff contains six measures with the following time signatures: 4/4, 3/4, 4/4, 4/4, 3/4, and 4/4. The notes are mostly rests, with some eighth notes in the 4/4 measures. There are 'x' marks above some notes, indicating a specific drum sound.

161

A single musical staff in bass clef with a key signature of one flat. The staff contains four measures with the following time signatures: 4/4, 4/4, 3/4, and 4/4. The notes are mostly rests, with some eighth notes in the 4/4 measures. There are 'x' marks above some notes, indicating a specific drum sound.

Brass chord

A single musical staff in bass clef with a key signature of one flat. The staff contains four measures with the following time signatures: 4/4, 3/4, 4/4, and 3/4. The notes are mostly rests, with some eighth notes in the 4/4 measures. There are 'x' marks above some notes, indicating a specific drum sound.

Leadsheet

♩ = 120 *count-in 1,2,3,4,5,6,7*

ONE PLUS ONE

Latin
Paul Busby
PRS

NB 7/4

Piano solo

Bs/Dms in

mp *Bass* *Drums in*

Cm9

13

mp *Trombones div*

16

mp *Tpts1,2/Alts unis*

34

B.Tbn

42

50

(stays in 4/4)

68 Tpt 2 solo 76 Tpt 2 solo cont'd

84 Tpt 2 solo cont'd Tbps unis Sxts unis ^

Tbps div Tbps div Tpts unis ^

92 Tpt solo cont'd

Tpts/Flt div *Tbns div* *p* *Tpts unis*

Sxs div *Tbns unis* *Sxs div* *Tbns unis* *8vb*

mf

Sxs div *f*

100 Trombone 3 solo

Ens div

4 bars
Bass & Pno out

mf *other Tbns unis 8vb*

108 Trombone 3 solo cont'd

Tpts div

Sxs unis *mf* *other Tbns unis 8vb*

Sxs unis *sfz*

Tpts div *sfz* *other Tbns unis 8vb* *Sxs unis*

116 Trombone 3 solo cont'd

Tpts div *mp*

124

Tpts unis
> Sxs div

p *cresc.*

B.Tbn/Pno/Bass

132

133

till ready

Tbn3 and Bass

134

when ready Tpts 1,2/Flute

135

Tpts 3,4/Tbns/Sxs- div

ff Tbns 1,2,4

mp
end of Tbn/Bs solo

Tbns div

141

Piano

145

mf
Saxes unis/Flute 8va

mf

153 *Tpts unis/Flute 8va*

157 *Tpts 1,2/Flute 8va*

161

Brass div
