

1st Alto on Soprano

REVELATIONS

SWING
Paul Busby
PRS

$\text{♩} = 200$ plus

Bass&Dms

17 unis

16

mp

33

49

mf

mp

193

mp

mp

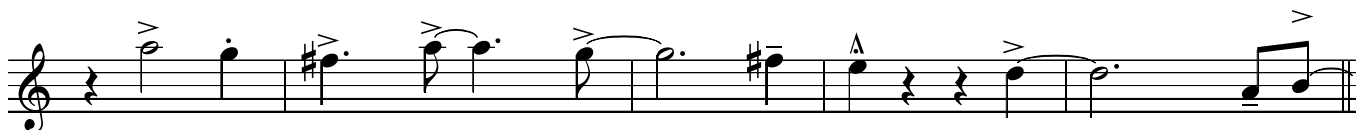

207

Tenors solo

12

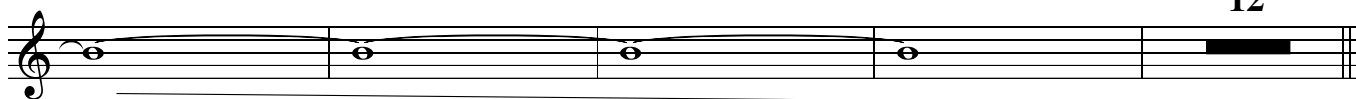

pp

223

Tbns in

p

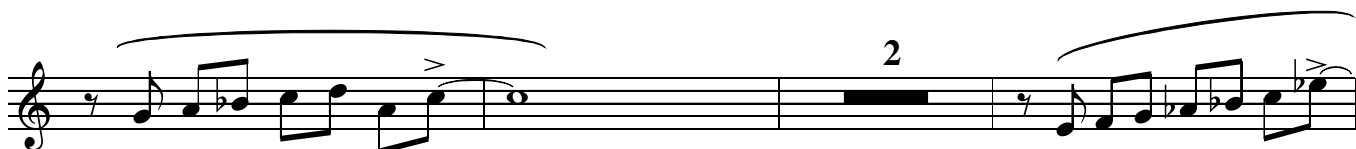

239

mf

2nd Alto

REVELATIONS

SWING
Paul Busby
PRS

$\text{♩} = 200 \text{ plus}$
Bass & Dms

17

16

mp

33

49

mf

mp

65

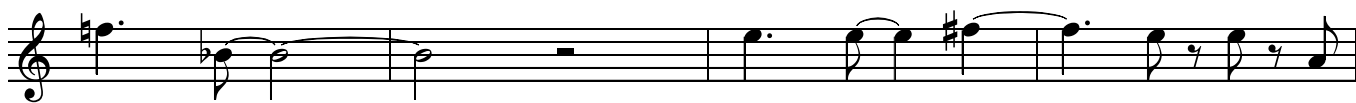

mp

81

Ten 1 solo

97

113

Tbns in

16

16

15

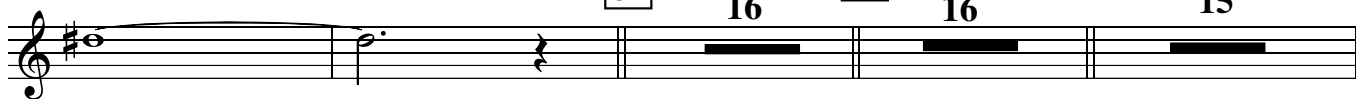

129

mp

mp

145

13

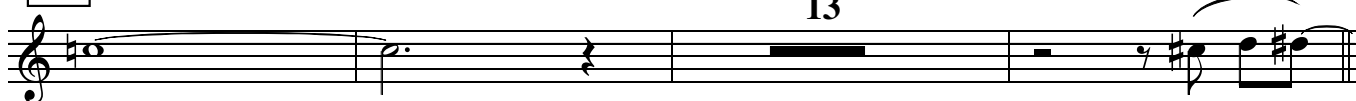

mp

161

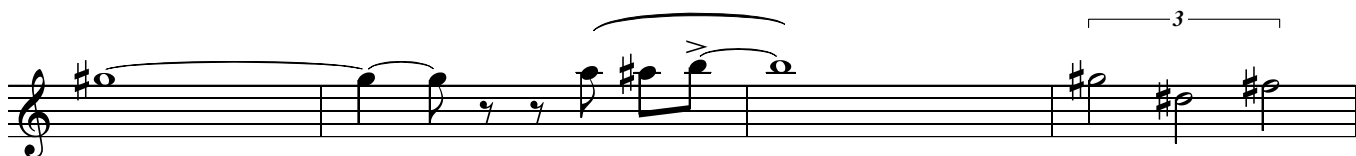
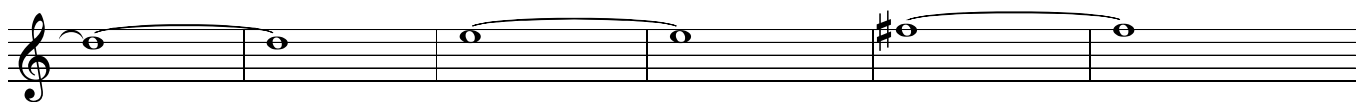

177

4

3

p

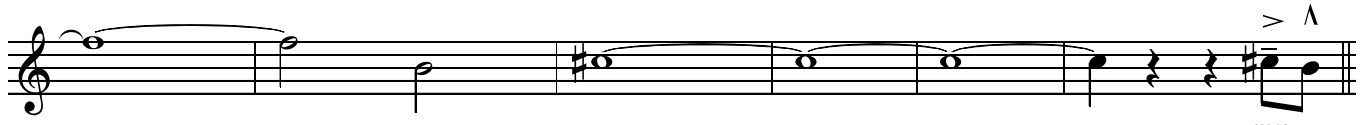
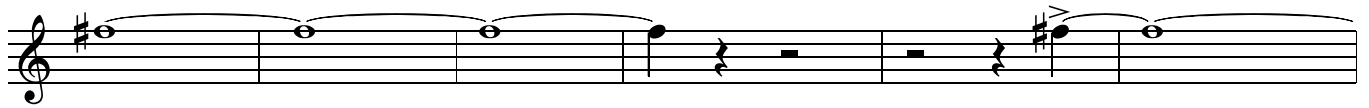

193

207

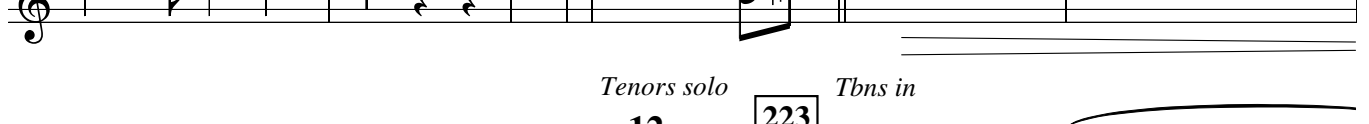

Tenors solo 12 Tbns in 2

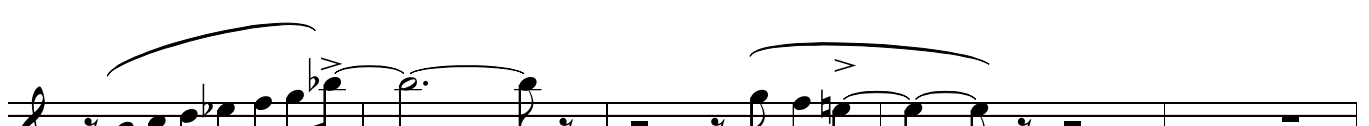
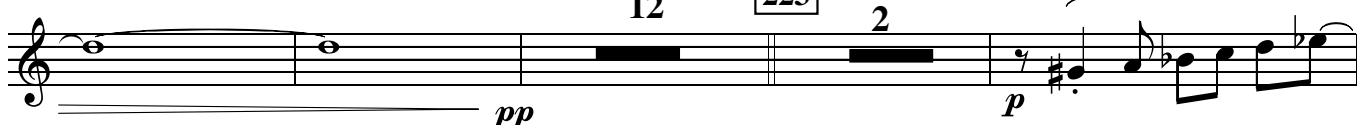

239

1st Tenor

REVELATIONS

SWING
Paul Busby
PRS

♩ = 200 plus

Bass&Dms

17

Tpts/Sop/Alto in

16

7

mp

33

49

mf

mp

65

mp

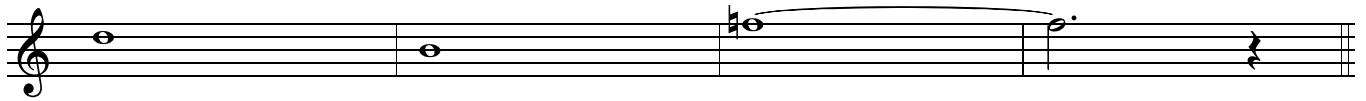

81

solo

B \flat 7sus4

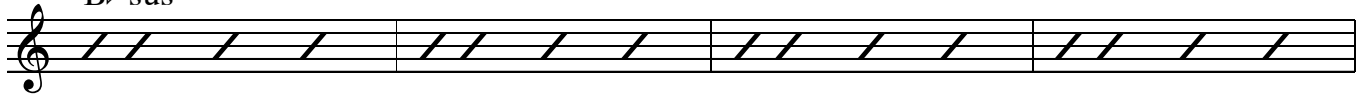

B \flat Δ

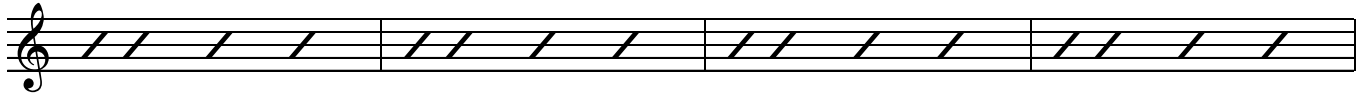

B \flat 7sus4

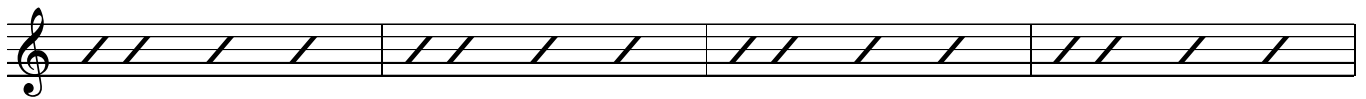

E7sus4

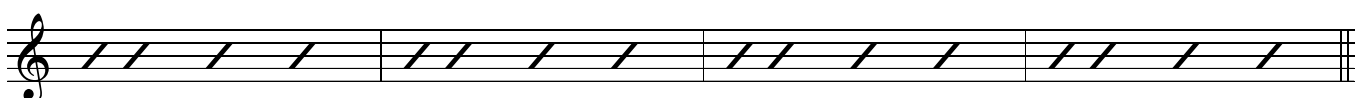

97

C \sharp 7sus4

A7sus4

F \sharp 7sus4

E \flat 7alt

D Δ

C \sharp 7alt

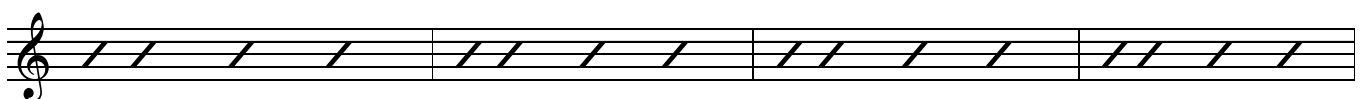

C Δ +11 (C Lydian)

B7sus4

B13

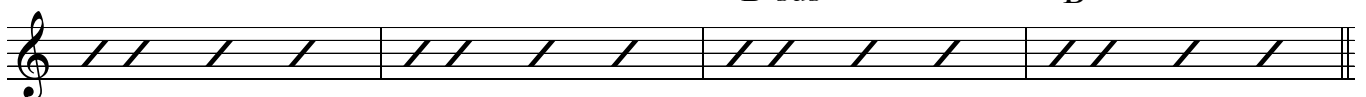

113

Ten 2 solo

16

129

16

145

B \flat 7sus4

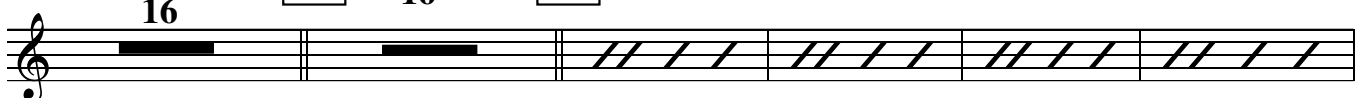

B \flat Δ

8

161 C#7sus4

A7sus4

F#7sus4

Eb7alt

177

8

BbΔ

4

FΔ

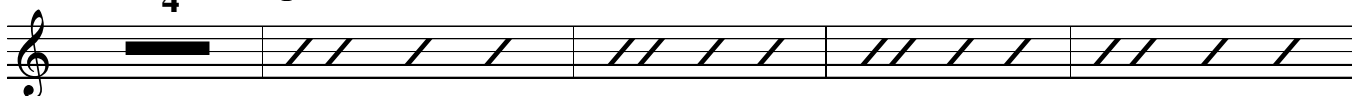

193 swap phrases with Ten 2 (any length) - you go first

4

C#ø / F#

BΔ / F#

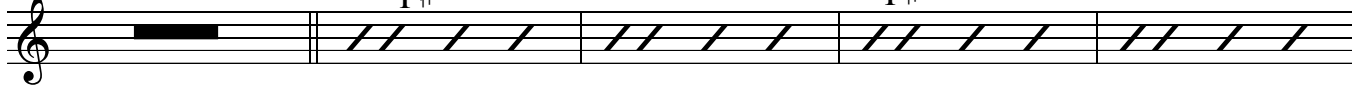

Bø / E

Ebø

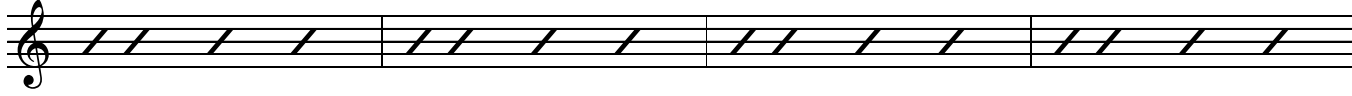

DΔ

G7-5

Ab7sus4

G7sus4

C#ø / F#

F#7alt

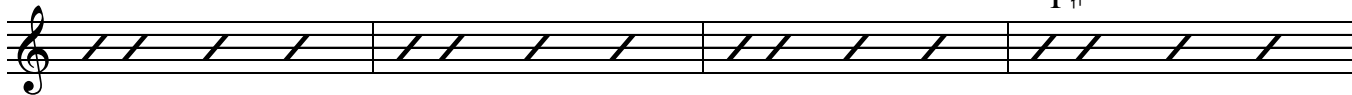

207

Bm7

Bø / E

A°

4

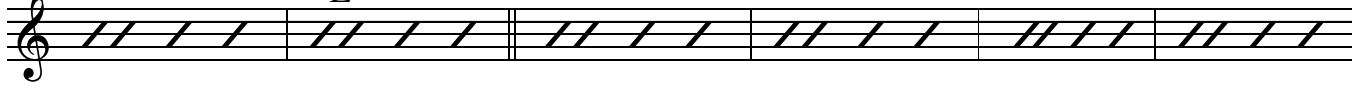

horns out

8

12

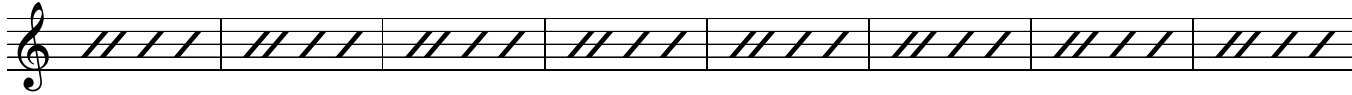

Tbns in

Just tenors

16

223

8

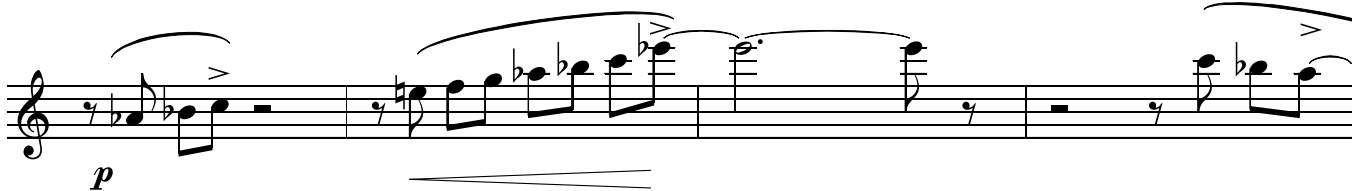

239

255

271

285

291

unis

lead

5

p

2nd Tenor

REVELATIONS

SWING
Paul Busby
PRS

♩ = 200 plus

Bass&Dms

17

Tpts/Sop/Alto in

16

12

mp

33

49

mf

mp

65

mp

1st Ten solo

81

16

97

16

113

B \flat Δ

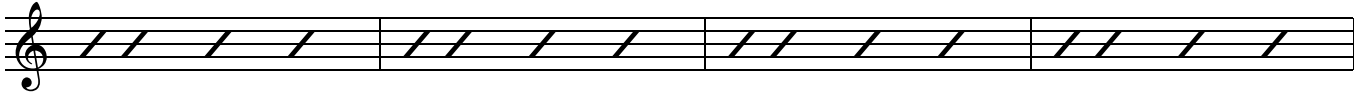

F \sharp 7sus4

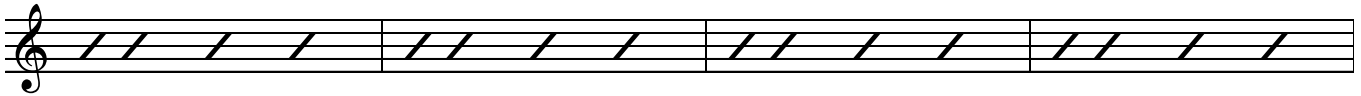

F Δ

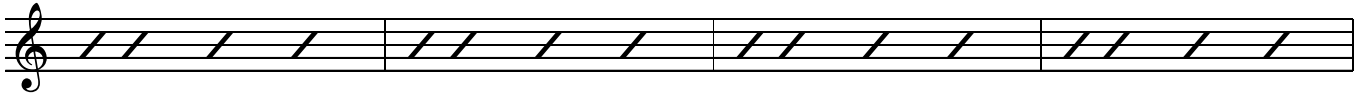

C \sharp 7sus4

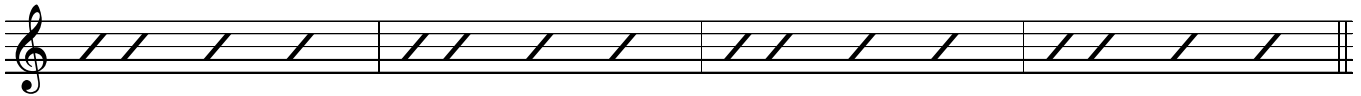

129

C \sharp \emptyset
F \sharp

B Δ
F \sharp

B \emptyset
E

E \flat \emptyset

D Δ

G7-5

A \flat 7sus4

G7sus4

C \sharp \emptyset
F \sharp

F \sharp 7alt

Bm7

E7sus4

A \circ

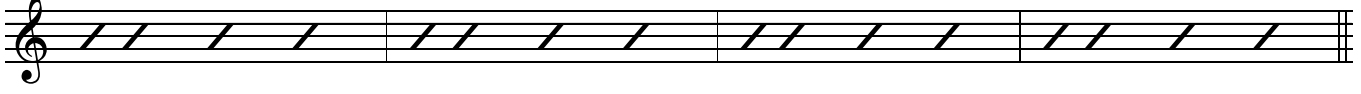

145

Ten 1 solo

8

B \flat 7sus4

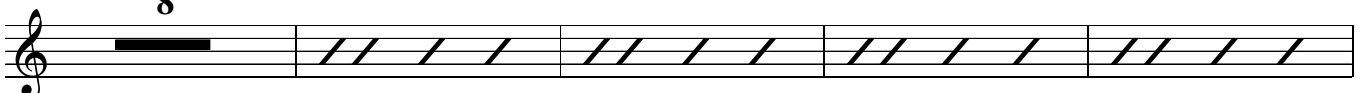

E7sus4

161

8

D Δ

C \sharp 7alt

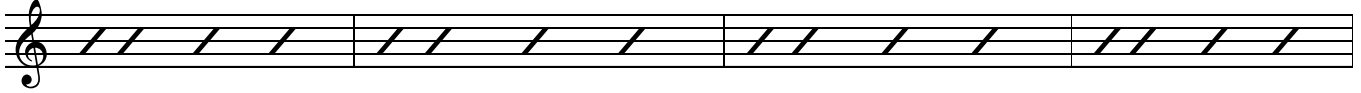

C Δ +11 (C Lydian)

B7sus4

B13

Revelations p.3
2nd Tenor

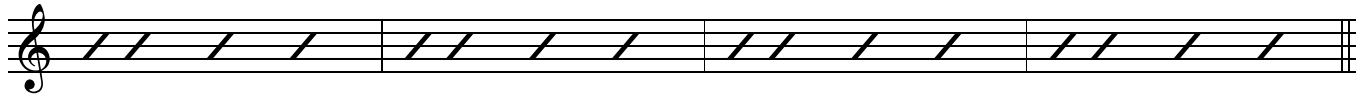

177

4 F#7sus4

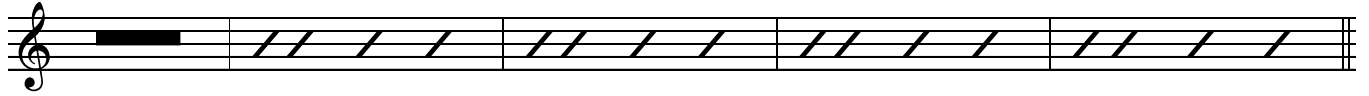

C#7sus4

4

193

swap phrases with Ten 1 (any length) - you go second

C# \emptyset /
F#

B Δ /
F#

B \emptyset /
E

E $\flat\emptyset$

D Δ

G7-5

A \flat 7sus4 G7sus4

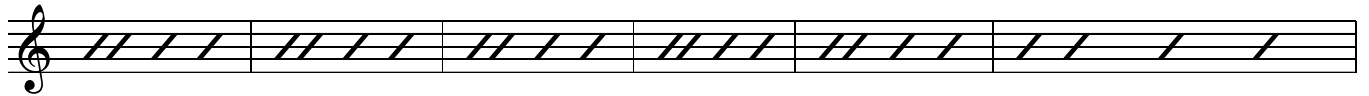

C# \emptyset /
F#

Bm7

B \emptyset /
E

207

A \circ

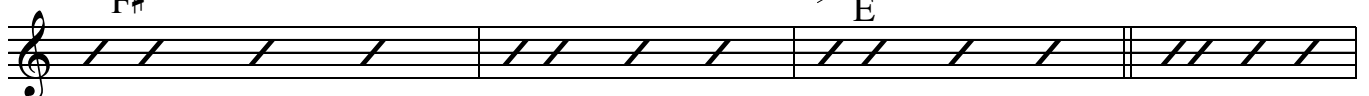

4 horns out

8

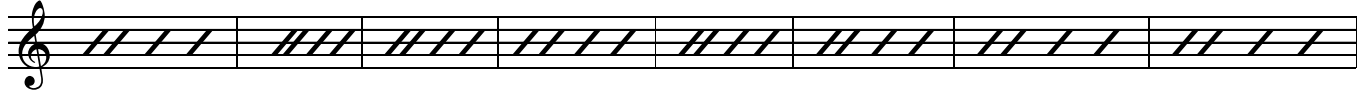

12 Just tenors

223

Tbns in

8

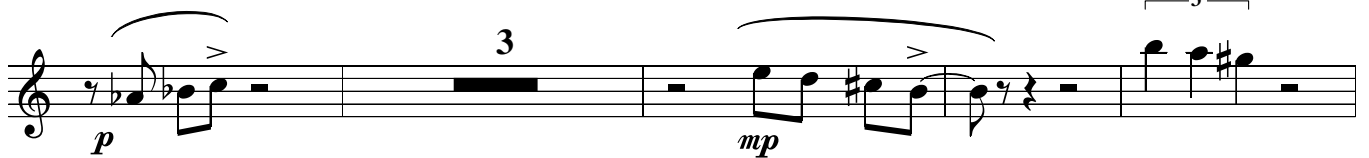
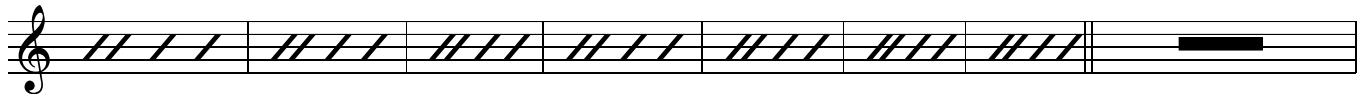

239

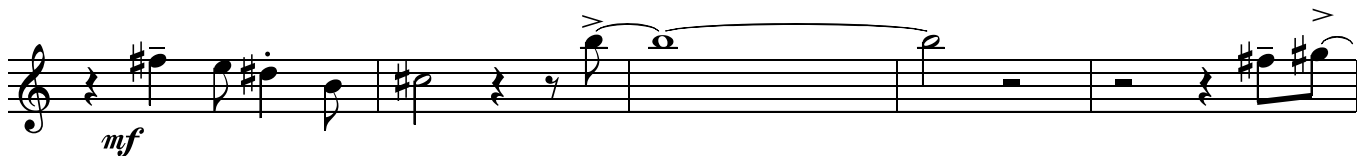

Baritone

REVELATIONS

SWING
Paul Busby
PRS

Bass&Dms 17 *Tpts/Sop/Alt in* 33 *Tbns2,3,4 in*

mp

49
mf

mp

65
mp

mp

81 *Ten 1 solo* 97 *Ten 1 solo (cont'd)* 113 *Tbns in* *with Alto/Tbn1*
mp

129

Revelations p.2
Baritone

145

161

177

193

207

Tenors solo

12

223

Tbns in

2

239

255

f

A single musical staff in treble clef. It begins with a whole rest, followed by a quarter note G#4 with an accent (^), a quarter note A4 with an accent (^), and a quarter note B4 with an accent (^). A slur covers these three notes. This is followed by a quarter rest, a quarter note G#4 with an accent (^), a quarter note A4 with an accent (^), and a quarter note B4 with an accent (^). A slur covers these three notes. The staff ends with a double bar line.

271

A single musical staff in treble clef. It begins with a quarter rest, followed by a quarter note G#4 with an accent (^). A slur covers the next four notes: A4, B4, C#5, and D5. This is followed by a quarter rest, a quarter note G#4 with an accent (^), a quarter note A4 with an accent (^), and a quarter note B4 with an accent (^). A slur covers these three notes. The staff ends with a double bar line.

285

A single musical staff in treble clef. It begins with a whole note G#4 with an accent (^). A slur covers the next two notes: A4 and B4, both with accents (^). This is followed by a whole rest. The staff ends with a double bar line.

291

A single musical staff in treble clef. It begins with a quarter note G#4, a quarter note A4, and a quarter note B4, all with flats (b) and a slur above them. A bracket below these notes is labeled '3'. This is followed by a whole note G#4 with a dynamic marking of *p*. A slur above the next two notes, A4 and B4, is labeled '3'. The staff ends with a double bar line.

1st Trumpet

REVELATIONS

SWING
Paul Busby
PRS

Bass & Dms
♩ = 200 plus

17

16

33

49

5
mp

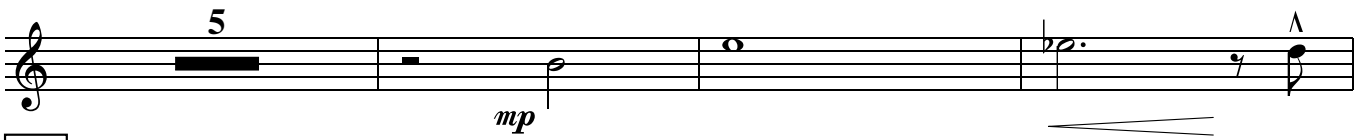

177

3
p

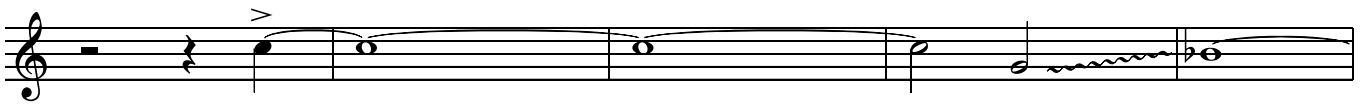
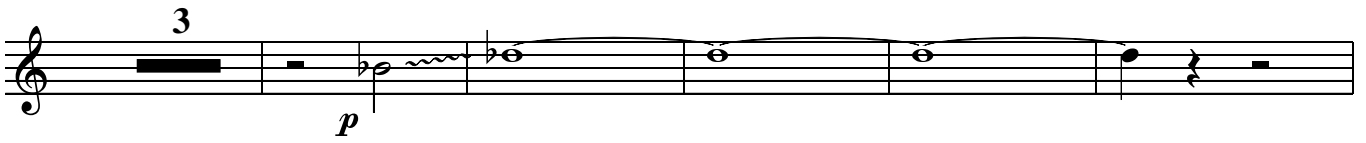

193

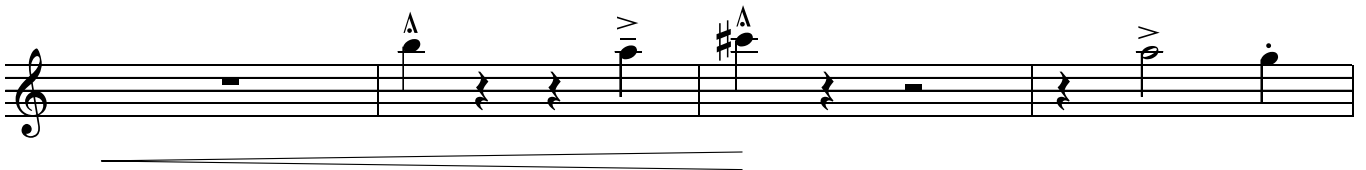
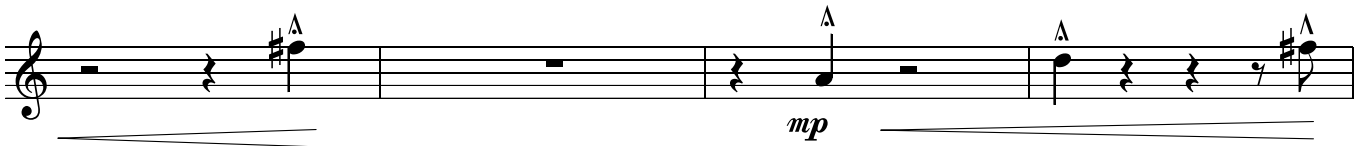

207

Tenors solo

12

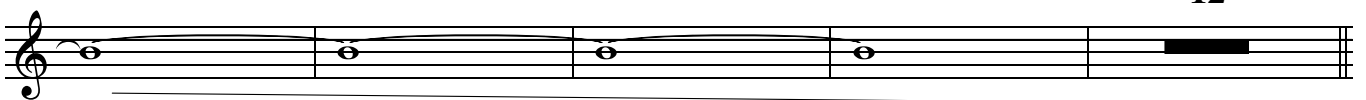

223

Tbns in
other Tpts in on 2nd bar

pp

8
p

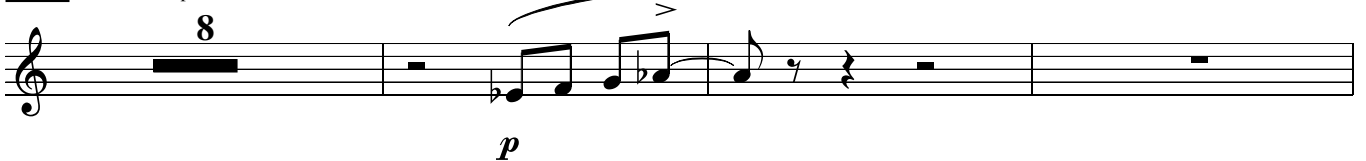

239

2

mf

mf

255

mf

f

f

271

f

f

f

285

291

10

mp

2nd Trumpet

REVELATIONS

SWING
Paul Busby
PRS

Bass & Dms
♩ = 200 plus

17

16

mp

33

49

mf

mp

16 **16**

16 **16** *mp*

5

mp

177

3

p

193

mp

mp

207

223

12

Tbns in

pp

p

p

mp

239

mf

mf

mf

f

f

mf

mp

2

255

271

285

291

10

mp

3rd Trumpet

REVELATIONS

SWING
Paul Busby
PRS

♩ = 200plus

Bass & Dms

17

Tpts1 & 2 in

16

7

193

207

12

223

Tbns in

239

2

4th Trumpet

REVELATIONS

SWING
Paul Busby
PRS

♩ = 200plus

Bass & Dms

17

Tpts 1 & 2 in

Tpt 1 cue

16

7

33

mp

49

65

193

207

12

223

Tbns in

mp

239

mf

mf

mf

f

271

F

285

mp

291

10

1st Trombone

REVELATIONS

SWING
Paul Busby
PRS

♩ = 200 plus

Bass & Dms

16

17

Tpts 1 & 2 in

12

Eleventh musical staff in bass clef, starting with rehearsal mark 161 and containing a triplet of notes and a dynamic marking.

177

p

193

207

223

239

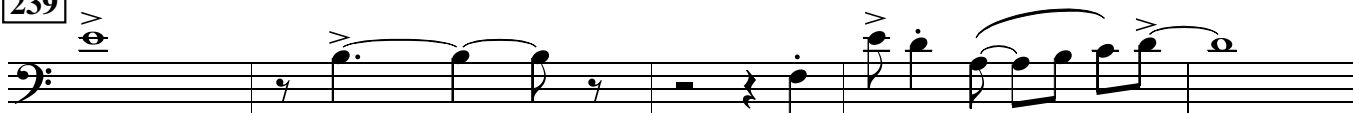

mf

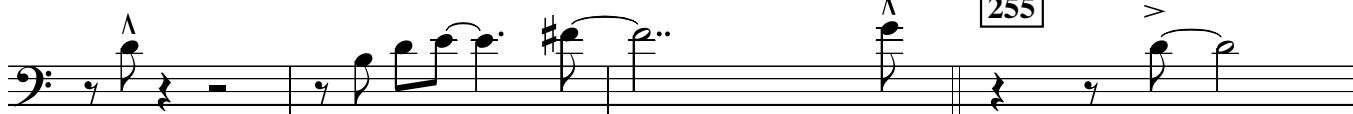

255

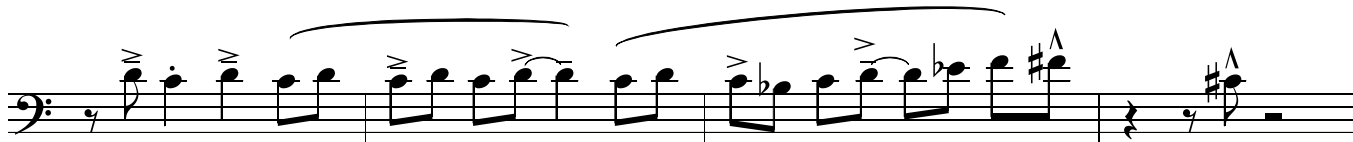

mf

f

271

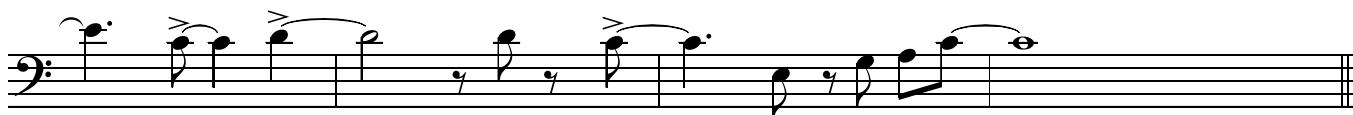

2nd Trombone

REVELATIONS

SWING
Paul Busby
PRS

♩ = 200 plus

Bass&Dms

16

17

Tpts1 & 2 in

15

33

mp

mf

mp

mp

161

mp

177

p

193

mp

mp

207

223

pp

p

p

mp

239

255

271

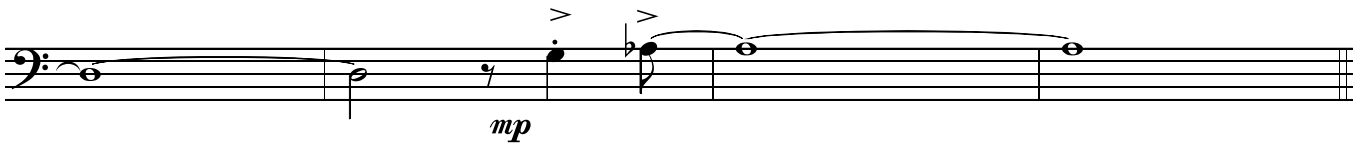
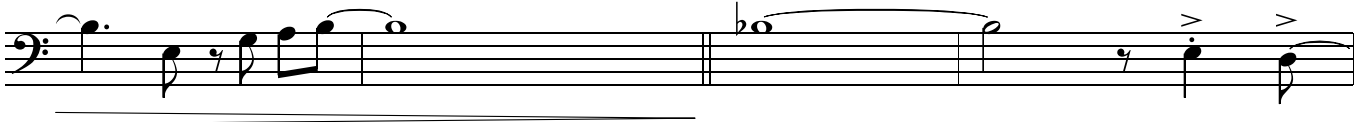

291

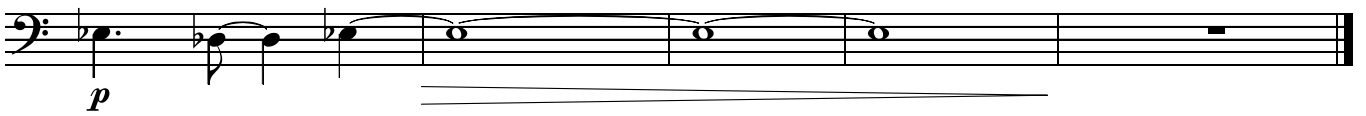
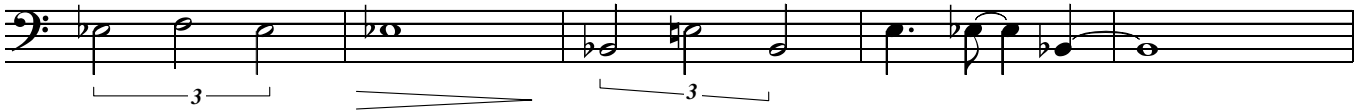

3rd Trombone

REVELATIONS

SWING
Paul Busby
PRS

♩ = 200 plus

Bass & Dms

16

17

Tpts 1 & 2 in

15

33

mp

49

mf

mp

65

mp

161

177

193

207

223

239

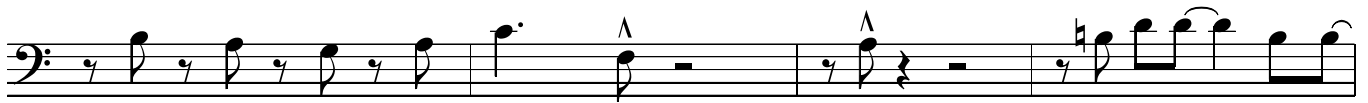
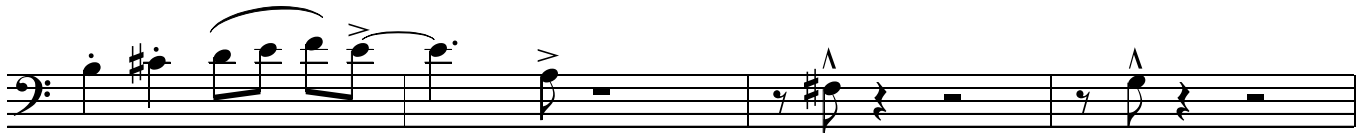
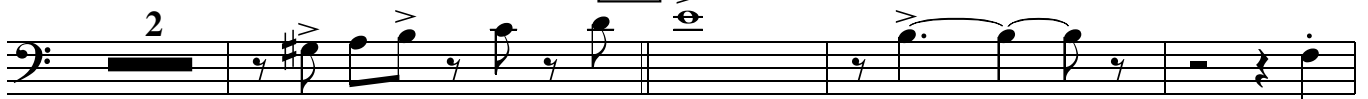

255

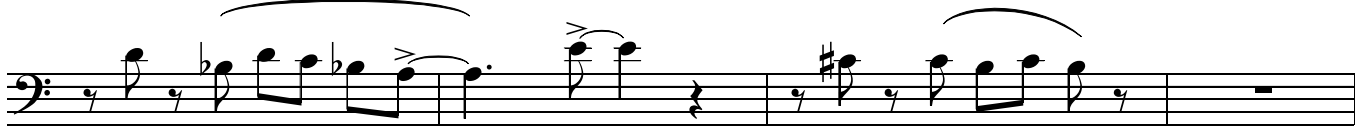
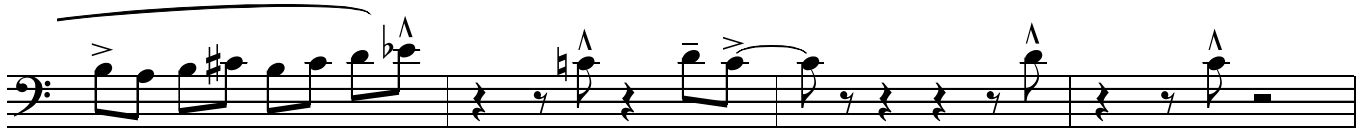
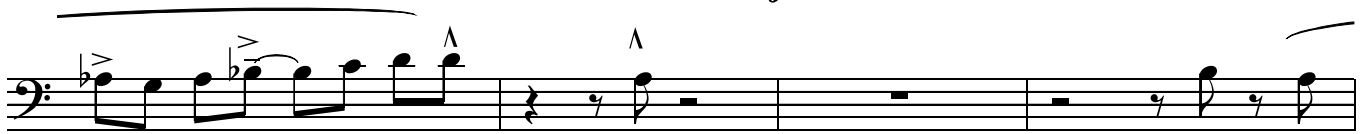
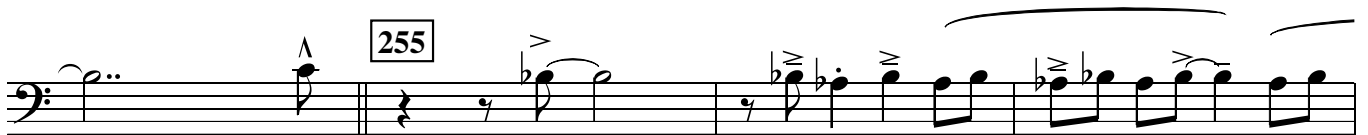

271

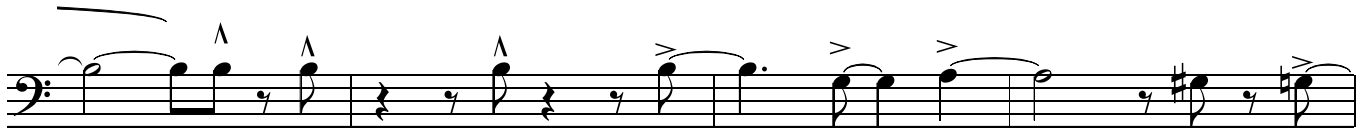
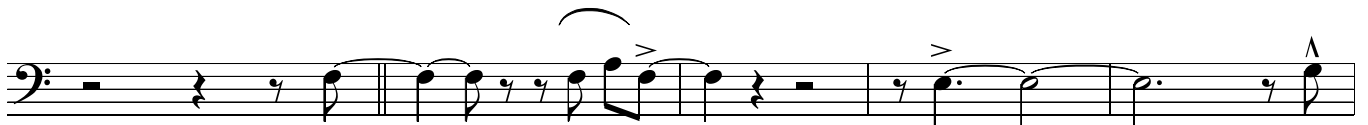

mp

291

3

p

Bass Trombone

REVELATIONS

SWING
Paul Busby
PRS

♩ = 200 plus

Bass & Dms

17

Tpts 1 & 2 in

33

16

16

mp

49

mf

mp

65

mp

81

Ten 1 solo

97

16

16

113

other Tbn in

8

mp

129

3

mp

mf

2

145

mp

3

mp

161

4

177 3

mp *p*

mp

193

mp

207

223

12 12 3

pp *mp*

239

mp

3

mf

255

mf

285

291

$\text{♩} = 200\text{plus}$
Piano

Drum fills
 Ab^7sus^4

Tpt1&2/Sop/Alt

REVELATIONS

SWING
Paul Busby
PRS

17 Ab^7sus^4

16 bars
mp *mp*

Ab^Δ

Ab^7sus^4

Tpt4/Tbn1/Ten2 in
 D^7sus^4

Tbns2&3 in
B.Tbn in

33 B^7sus^4 G^7sus^4

Bar in

E^7sus^4 $\text{C}^\sharp 7+9+5$

C^Δ $\text{B}7-9+5$

$\text{Bb}^\Delta+11$ A^7sus^4 A^{13+11}

49 $\text{Ab}^\Delta+11$

mf octaves
 E^7sus^4

$\text{Eb}^\Delta+11$

mp

B^7sus^4

65

B[∅]/
E

A^Δ/
E

A[∅]/
D

C^{#∅}

C^Δ

F7-5

G^{b7sus4} F7sus4

B[∅]/
E

E7+5

cresc.

dim.

Am⁷

D7sus⁴

G[∅] add Eb, F#, A

Λ

81

1st Tenor solo

A^{b7sus4}

mp

A^{bΔ}

A^{b7sus4}

D7sus⁴

97

B7sus⁴

G7sus⁴

E7sus⁴

C^{#7alt}

C^Δ

B7alt

B^{bΔ+11}

A7sus⁴

A¹³⁺¹¹

Tbns 1,2,3 in

113

A \flat Δ +11

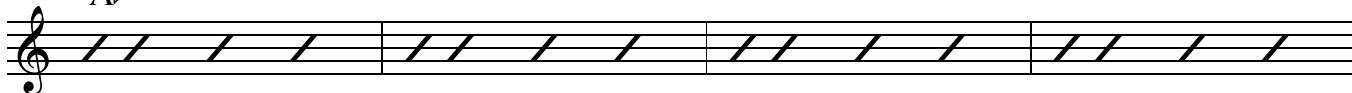

E7sus4

E \flat Δ +11

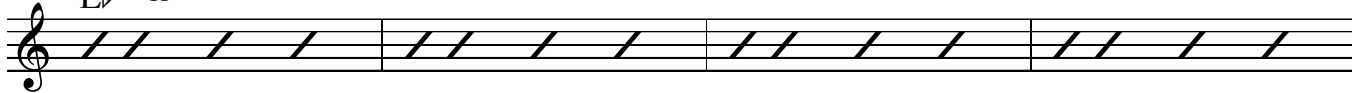

B7sus4

129

B \emptyset /
E

A Δ /
E

Alt2/Bar/Tbn1 in

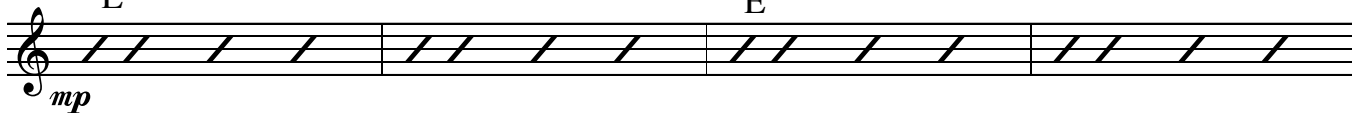

mp

A \emptyset /
D

C \sharp \emptyset

C Δ

F7-5

G \flat 7sus4 F7sus4

B \emptyset /
E

E7

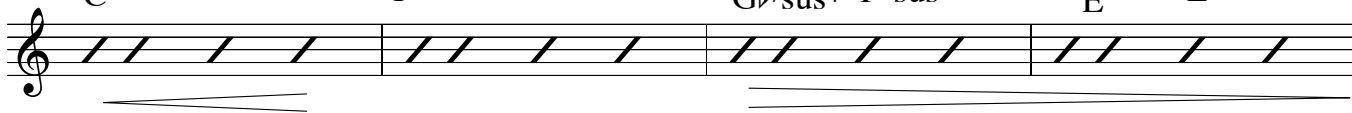

Am7

D7sus4

G \circ add F \sharp , A

145

A \flat 7sus4

Tpts (Brass) in

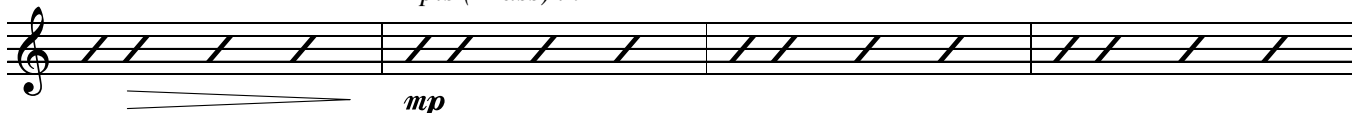

mp

A \flat Δ

A \flat 7sus4

D7sus4

Sop/Alt2 in

mp

161

B7sus4 G7sus4

mf

E7sus4 C#7+9+5

CΔ B7+9+5

mp

BbΔ+11 A7sus4 A13+11

177

AbΔ+11

Ens in (p)

E7sus4

EbΔ+11

B7sus4

mp

193

B[∅]/_E A^Δ/_E

A[∅]/_D C#[∅]

mp

C^Δ F7-5 Gb7sus4 F7sus4 B[∅]/_E E7-9+5

207

Am7 A[∅]/_D G[∅] add F#, A

Horns out except Tenors *only Tenors*

8 4 direct

4 bars

223 $A\flat 7sus^4$

p

$A\flat \Delta$

$A\flat 7sus^4$

$D 7sus^4$

mp

239

$B 7sus^4$

$G 7sus^4$

mf

$E 7sus^4$

$C\# 7+9+5$

$C \Delta+11$

$B 7+9+5$

$B\flat \Delta+11$

$A 7sus^4$

A^{13+11}

255

$A\flat \Delta+11$

mf

$E 7sus^4$

$E\flat \Delta+11$

f

$B 7sus^4$

271

B[∅]/_E

A/_E

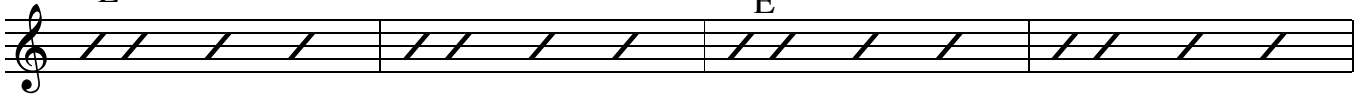

A[∅]/_D

C^{#∅}

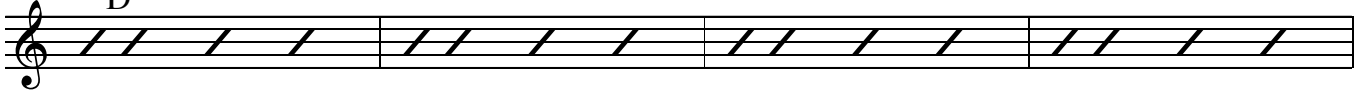

C^Δ

F7-5

G^{b7}sus⁴ F7sus⁴

B[∅]/_E

E7-9+5

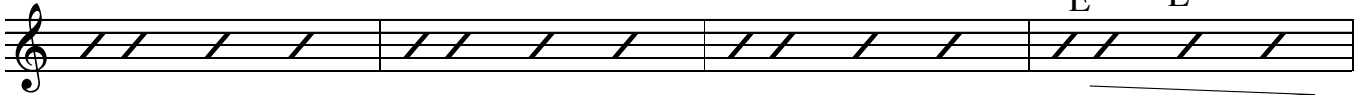

285

Am⁷

A[∅]/_D

G[∅] add F#, A

F^{Δ+5}

D/_{E^b}

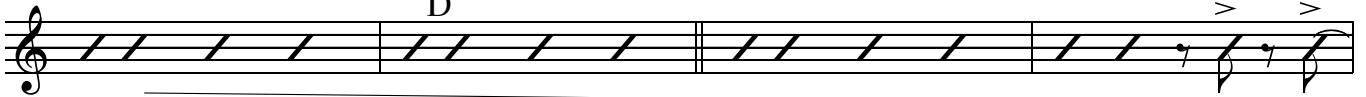

D/_{E^b}

Dm⁷

A^{b2}/_C

291

with Sxs

mp

Tbn cue

p

play A^{b2}

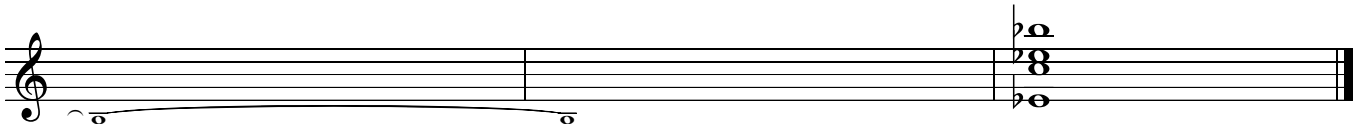

pp

REVELATIONS

SWING
Paul Busby
PRS

♩ = 200plus

Guitar

Drum fills

17

Ab7sus4

16 bars

p

p

mf

65

81 *1st Tenor solo*

$A\flat 7sus4$

mp

$A\flat\Delta$

$A\flat 7sus4$

$D 7sus4$

97

$B 7sus4$

$G 7sus4$

$E 7sus4$

$C\sharp 7alt$

$C\Delta$

$B 7alt$

$B\flat\Delta+11$

$A 7sus4$

$A 13+11$

113

A \flat Δ +11

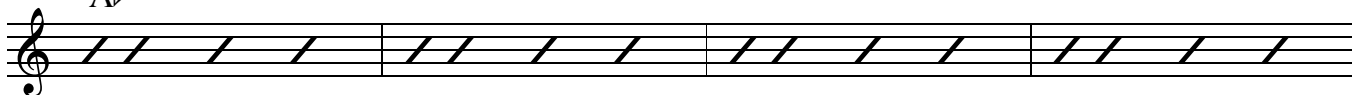

E7sus4

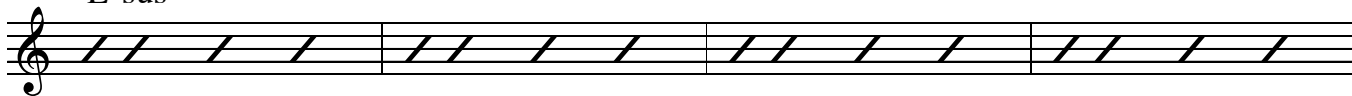

E \flat Δ +11

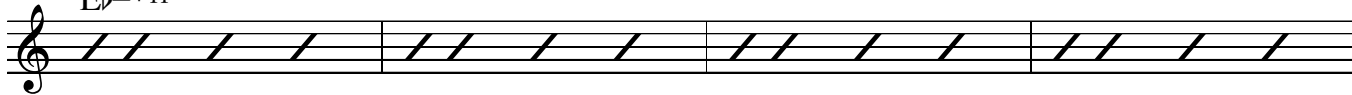

B7sus4

129

B \emptyset /
E

A Δ /
E

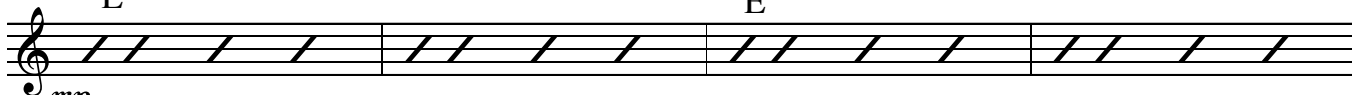

mp

A \emptyset /
D

C \sharp \emptyset

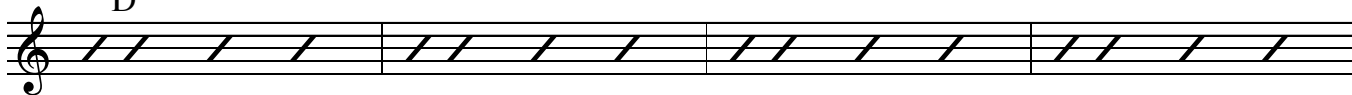

C Δ

F7-5

G \flat 7sus4 F7sus4

B \emptyset /
E

E7

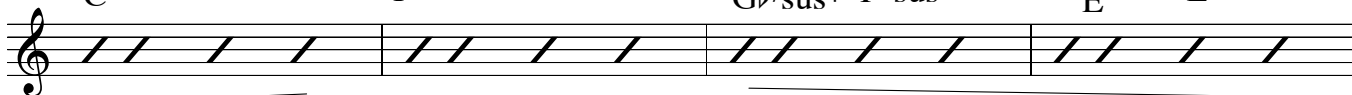

Am7

D7sus4

G \circ add F \sharp , A

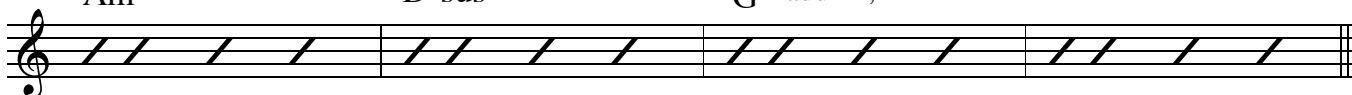

145

A \flat 7sus4

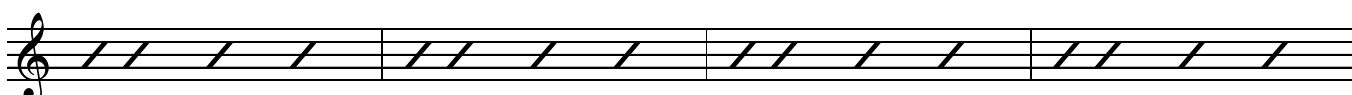

mp

A \flat Δ

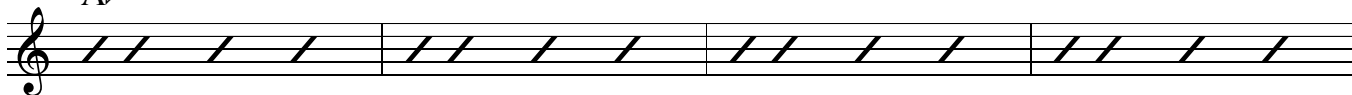

A \flat 7sus4

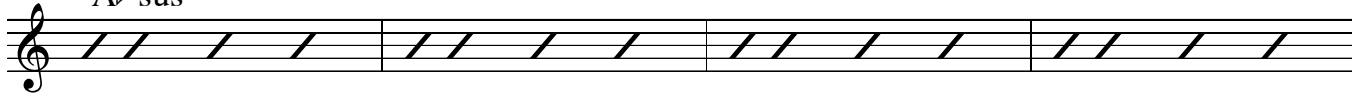

D7sus4

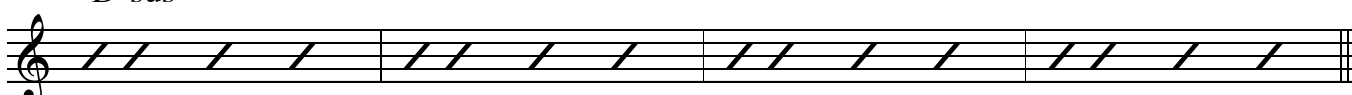

mp

161

B7sus4 G7sus4

mf

E7sus4 C#7+9+5

CΔ B7+9+5

mp

BbΔ+11 A7sus4 A13+11

177

AbΔ+11

E7sus4

EbΔ+11

B7sus4

mp

193

B[∅]/_E A^Δ/_E

A[∅]/_D C#[∅]

mp

C^Δ F7-5 Gb7sus4 F7sus4 B[∅]/_E E7-9+5

207

Am7 A[∅]/_D G[∅] add F#, A

Horns out except Tenors *only Tenors*

8 4

4 bars

Bass out

223 $A\flat 7sus^4$

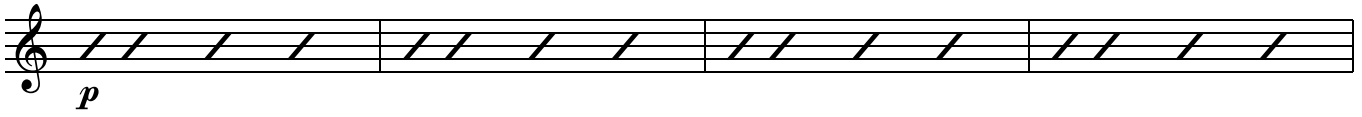

$A\flat \Delta$

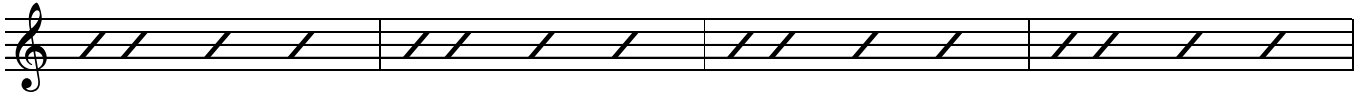

$A\flat 7sus^4$

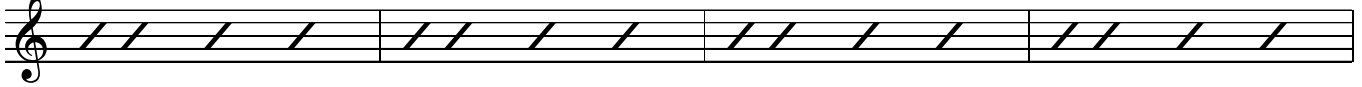

$D 7sus^4$

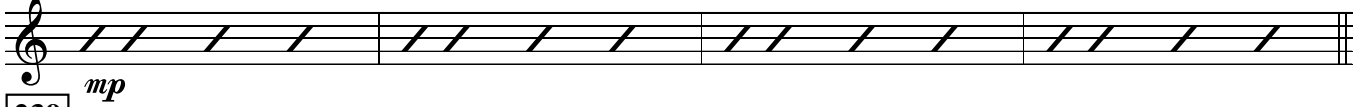

239

$B 7sus^4$

$G 7sus^4$

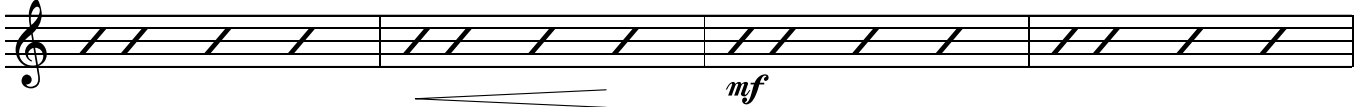

$E 7sus^4$

$C\# 7+9+5$

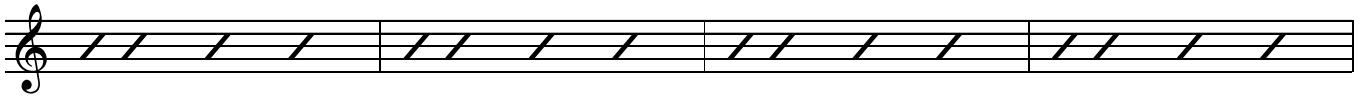

$C\Delta+11$

$B 7+9+5$

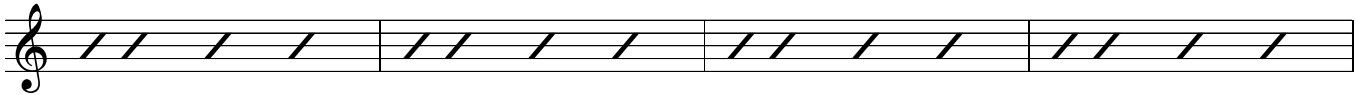

$B\flat \Delta+11$

$A 7sus^4$

A^{13+11}

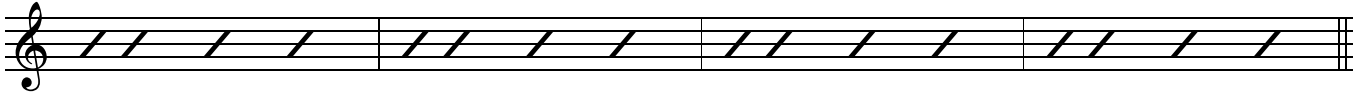

255

$A\flat \Delta+11$

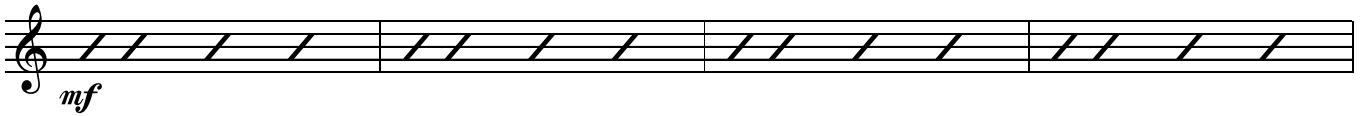

$E 7sus^4$

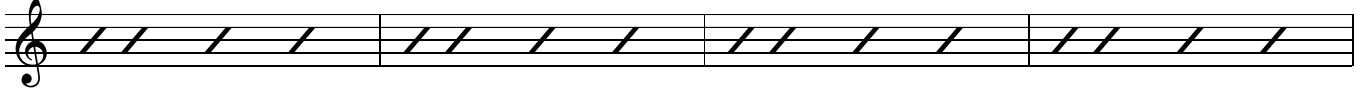

$E\flat \Delta+11$

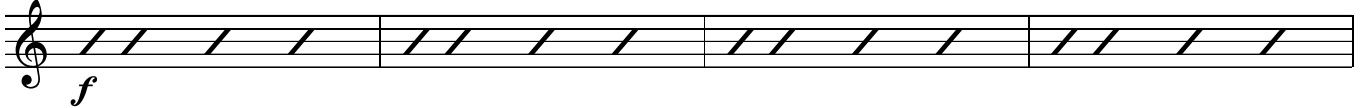

$B 7sus^4$

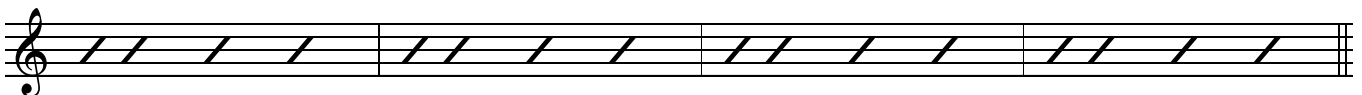

271

B[∅]/
E

A/
E

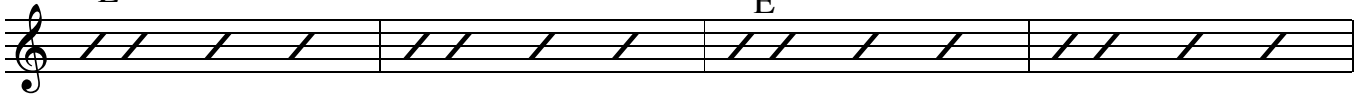

A[∅]/
D

C^{#∅}

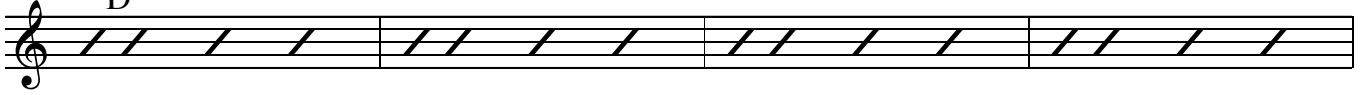

C^Δ

F7-5

G^{b7}sus⁴ F7sus⁴

B[∅]/
E

E7-9+5

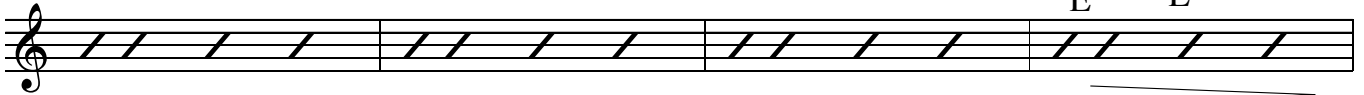

285

Am⁷

A[∅]/
D

G[∅] add F#, A

F^Δ+5

D/
E^b

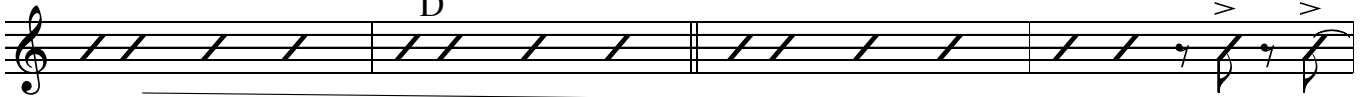

D/
E^b

Dm⁷

A^{b2}/
C

291

with Sxs

mp

p

Tbn cue

p

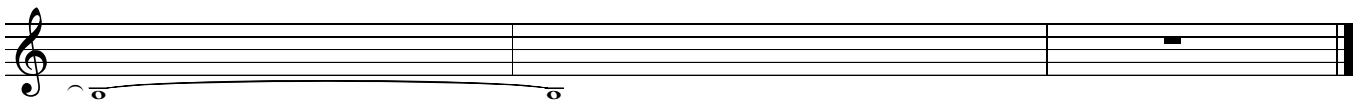

pp

♩ = 200plus
Bass

in 4
A \flat 7sus4

17

horns in
A \flat 7sus4

REVELATIONS

SWING
Paul Busby
PRS

16 bars

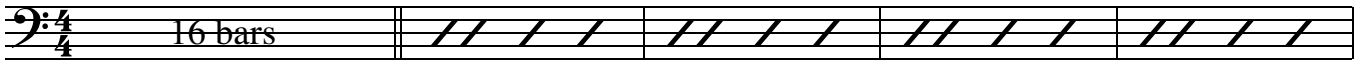

A \flat

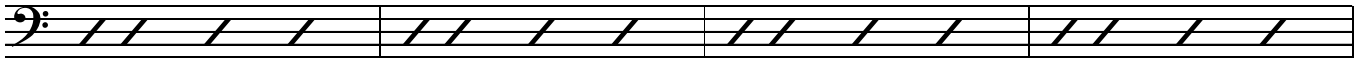

A \flat 7sus4

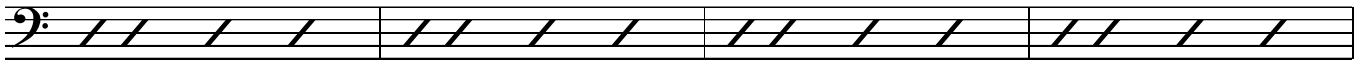

D7sus4

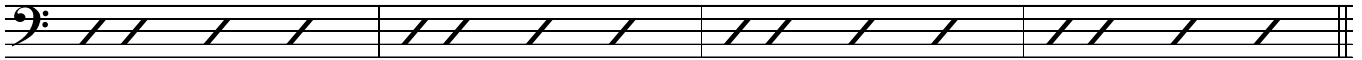

33 B7sus4

G7sus4

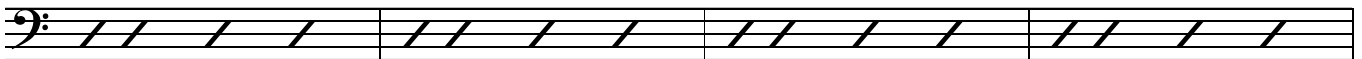

E7sus4

C \sharp 7alt

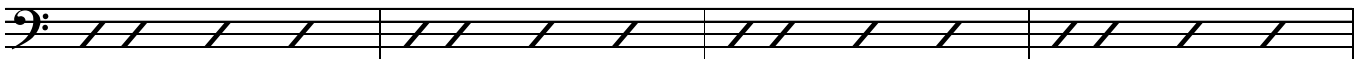

C

B7alt

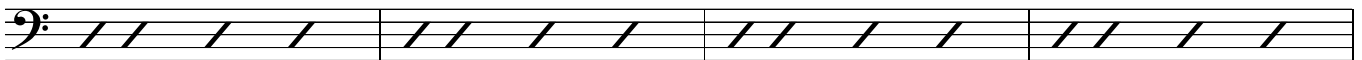

B \flat (B \flat Lydian)

A7sus4

A7

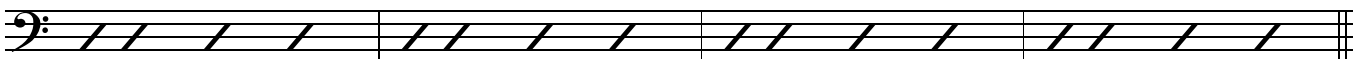

49 A \flat (A \flat Lydian)

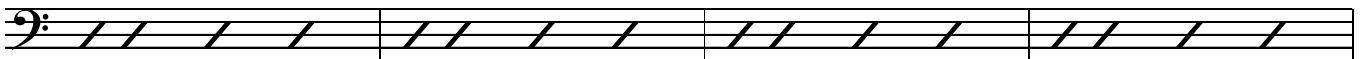

E7sus4

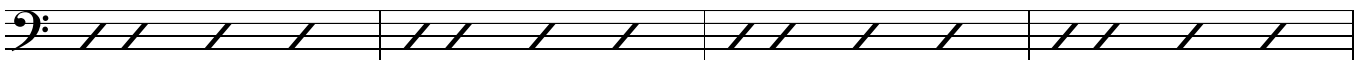

E \flat (E \flat Lydian)

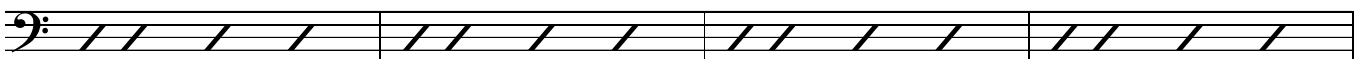

B7sus4

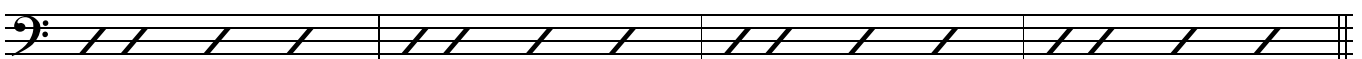

65 $\frac{B^\circ}{E}$

$\frac{A}{E}$

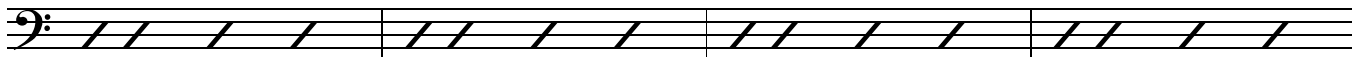

$\frac{A^\circ}{D}$

$C^\#\circ$

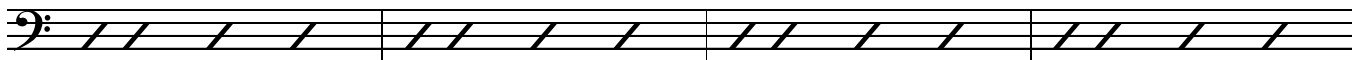

C

F7

$G\flat 7sus4$ F7sus4

$\frac{B^\circ}{E}$

E7+5

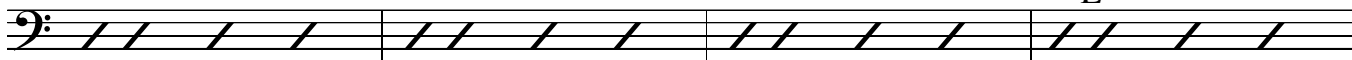

Am7

D7sus4

G°

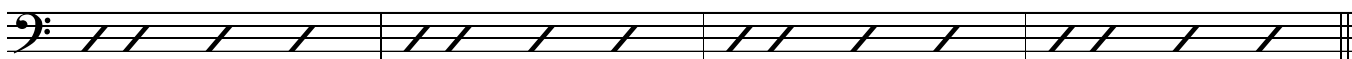

81 *Tenor solo*
 $A\flat 7sus4$

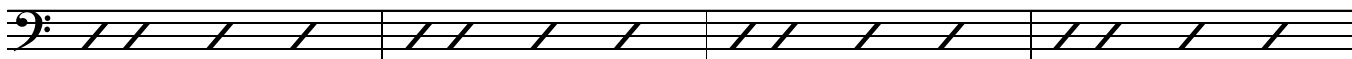

$A\flat$

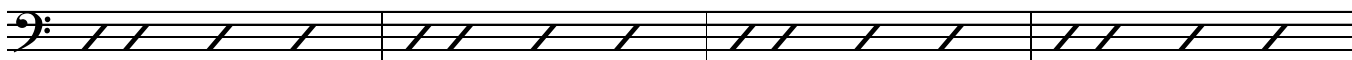

$A\flat 7sus4$

D7sus4

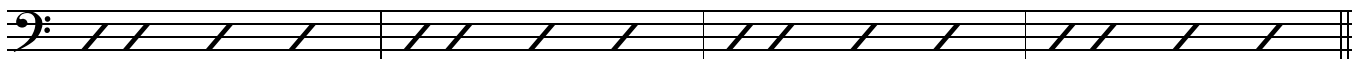

97 $B7sus4$

$G7sus4$

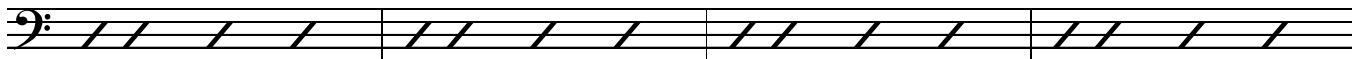

E7sus4

$C^\#\text{alt}$

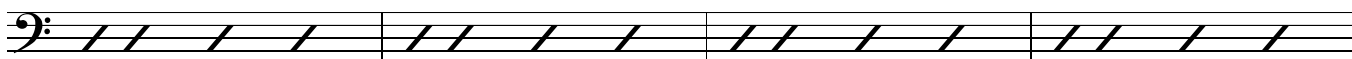

C

$B7\text{alt}$

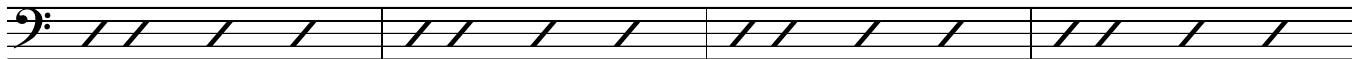

$B\flat$ (Bb Lydian)

$A7sus4$

A7

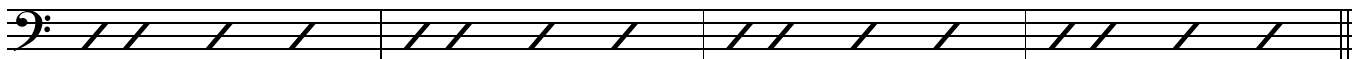

113 A \flat (Ab Lydian)

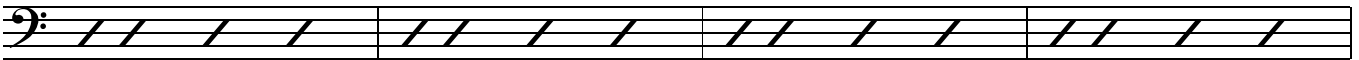

E7sus4

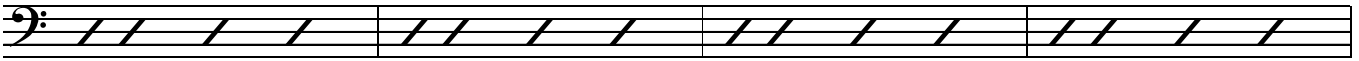

E \flat (Eb Lydian)

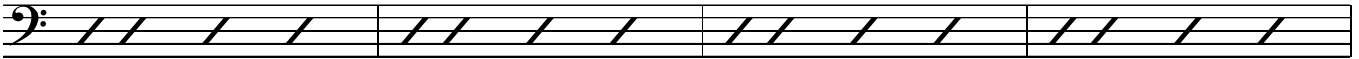

B7sus4

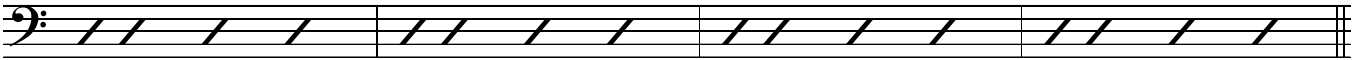

129 B \emptyset /
E A
E

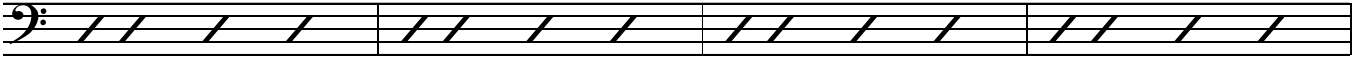

A \emptyset /
D C $\sharp\emptyset$

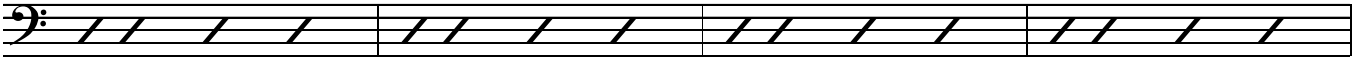

C F7 G \flat 7sus4 F7sus4 B \emptyset /
E E7

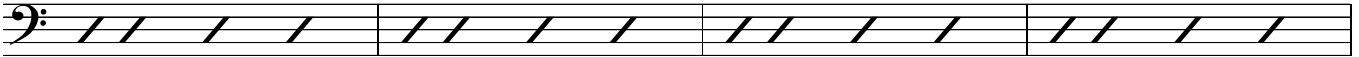

Am7 D7sus4 G \circ

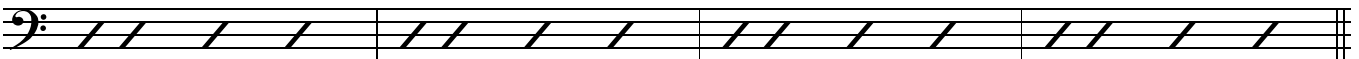

145 A \flat 7sus4

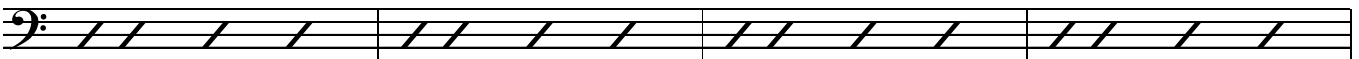

A \flat

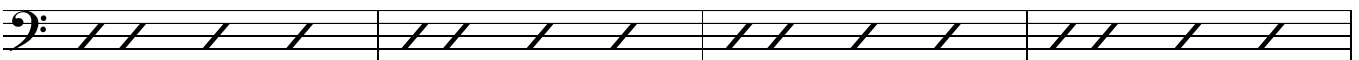

A \flat 7sus4

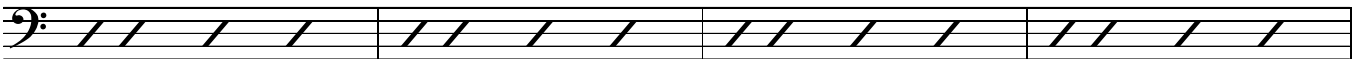

D7sus4

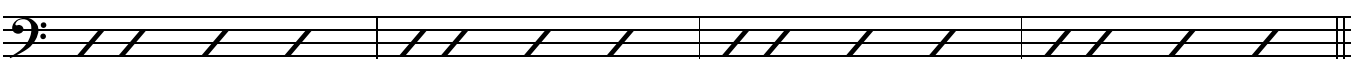

161

B7sus4

G7sus4

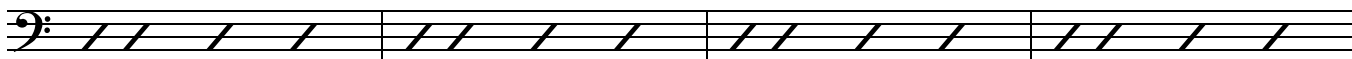

E7sus4

C#7alt

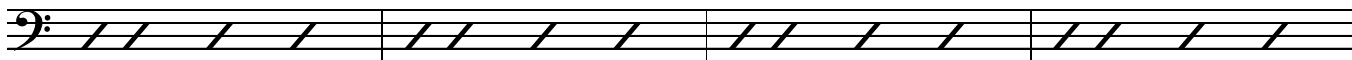

C

B7alt

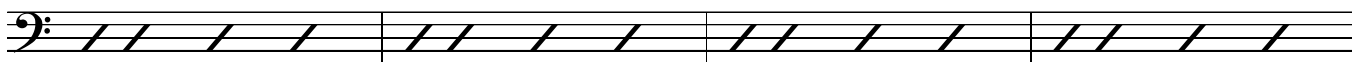

Bb (Bb Lydian)

A7sus4

A7

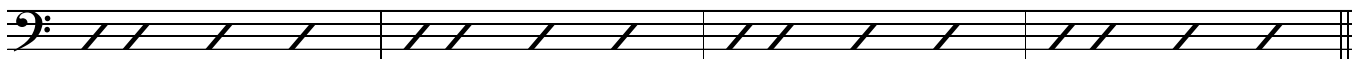

177

Ab (Ab Lydian)

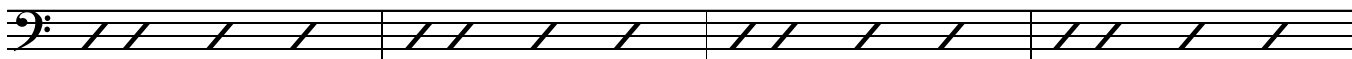

E7sus4

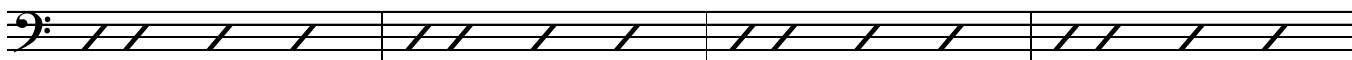

Eb (Eb Lydian)

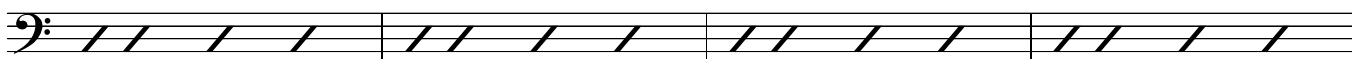

B7sus4

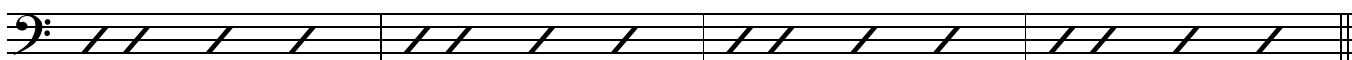

193

B^ø/_E

A/_E

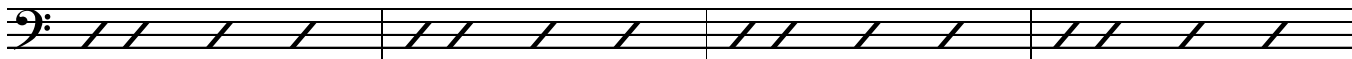

A^ø/_D

C#^ø

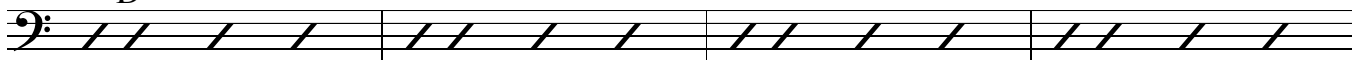

C

F7

Gb7sus4

F7sus4

B^ø/_E

E7

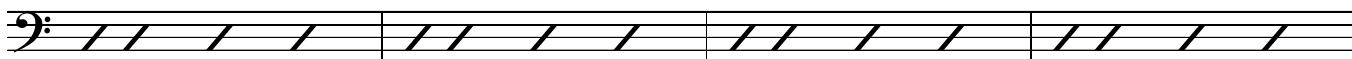

Am7

A^ø/_D

207

G^o

turn page quick

3

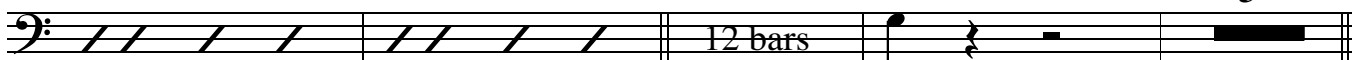

223 A \flat 7sus⁴
in 2

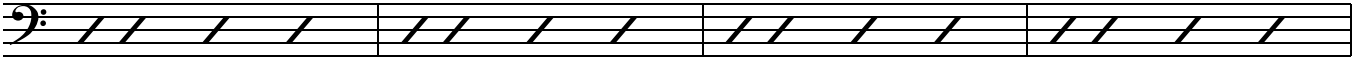

A \flat

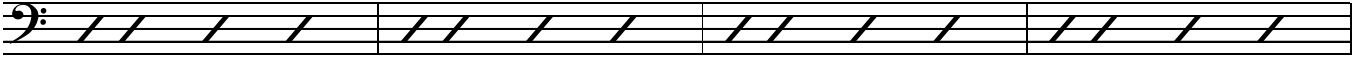

A \flat 7sus⁴

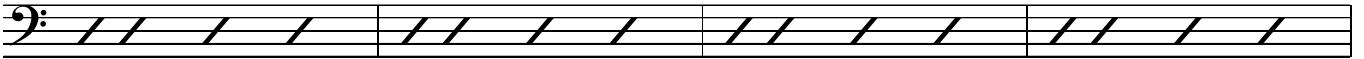

D7sus⁴

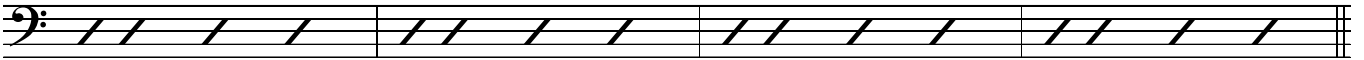

239

B7sus⁴

G7sus⁴

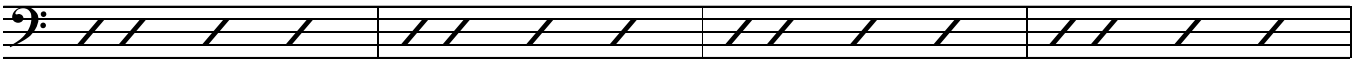

E7sus⁴

C \sharp 7alt

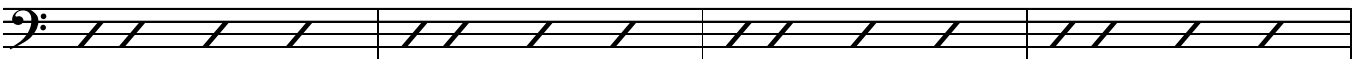

C

B7alt

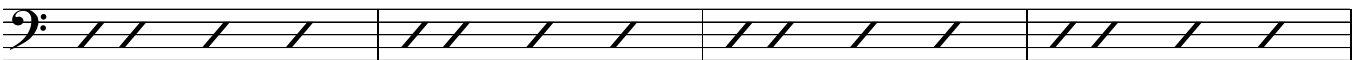

B \flat

A7sus⁴

A7

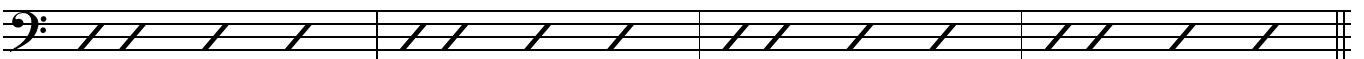

255 A \flat (A \flat Lydian)
in 4

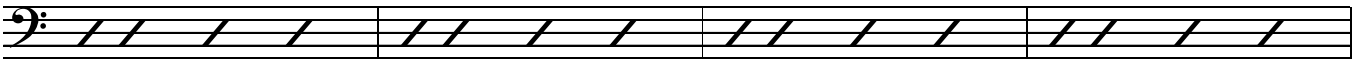

E7sus⁴

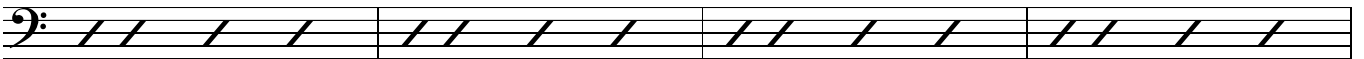

E \flat (E \flat Lydian)

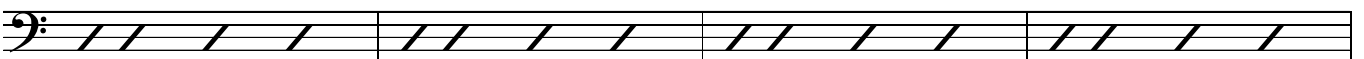

B7sus⁴

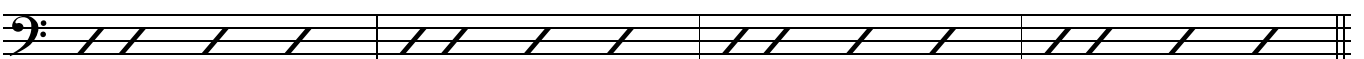

271

B^ø/
E

A/
E

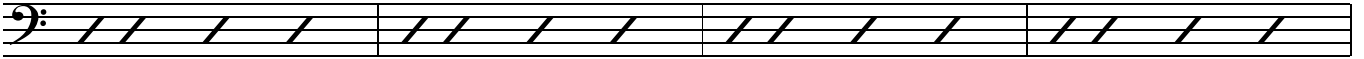

A^ø/
D

C[#]ø

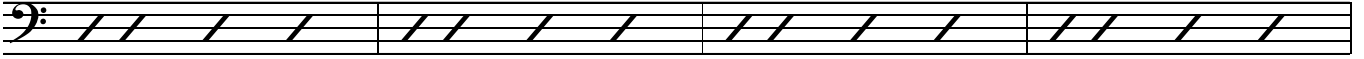

C

F⁷

G^b7sus⁴ F⁷sus⁴

B^ø/
E

E⁷alt

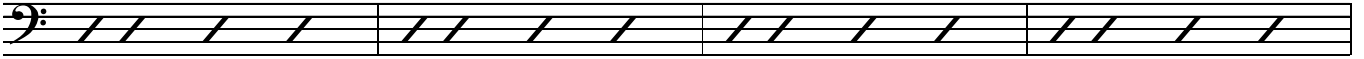

285

Am⁷

A^ø/
D

G

G

F E^b

E^b

E^b

Dm⁷

Cm⁺⁵

291

B

B^bm⁷

A^bm⁷

E

D[#]m⁷

C[#]m⁷

B

F

E

E^b

E^b

B

B^bm⁷

A^b

A^b

A^b

A^b

A^b

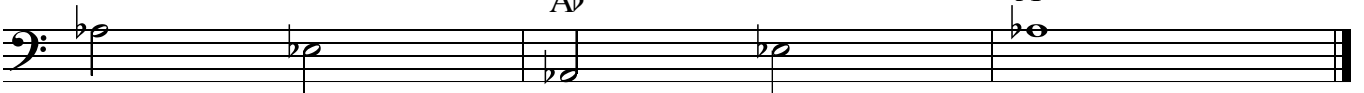

Drums

♩ = 200 plus

REVELATIONS

Swing
Paul Busby
PRS

lots of fills

17

fill

16 bars

mp

33

49

mf

mp

65

mp *mf*

81 *Ten 1 solo* **97** *cont'd* **113** *Tbns in Ten 2 solo* **129** *cont'd Saxes in*

play 16 play 16 play 16 play 16

145 *Tenors cont'd* *Brass*

mp *mp* *cresc.*

161 *Brass*

mp

177 *Brass (p)*

Ensemble

193

207

die down

tacit

6

223

239

cresc.

255

Brass

mf

Saxes

add Brass

f

271

285

291

Leadsheet

REVELATIONS

SWING
Paul Busby
PRS

♩ = 200plus

17 Sop/Alt2/Tpts1,3 unis

Bass&Dms
16 bars

mp

add Ten1, Tpt3 (3rds)

add Tpt4/Tbn1/Ten2 div

33

add Tbn2,3 *add Bs. Tbn*

add Bar

49 *Ens div*

65

129 Ten2 solo cont'd

161 Tpts1,2/Tbns/Bar - div

Ten 2 solo

Tpts Brass div

177

Brass/Alts/Bar div

Brass/Alts/Bar div

Brass/Alts/Bar div

193

pp Tens/Pno/Bass/Dms

Tens/Bass just Tenors
Pno/Dms out Bass out Tbns1,2,3 unis
p

Tpts2,3,4 unis
p
Sop/Alt2/Bar unis
Tbns1,2,3 unis

Tpts2,3,4 unis
Sop/Alt2/Bar unis
Tbns1,2,3 unis

Tpts unis
p
Tens/Bar unis Sop/Alt2/Ten1 - unis
mp Tbns1,2,3 unis

Tens/Bar unis
mp Tbns unis
Tpts unis
Sop/Alt/Tens unis
mp Tbns1,2,3 unis

239

Tpts unis *Tpts unis*

Sxs *Sxs* *mf* *Tbns unis* *mf* *Tbns unis* *div*

Tpts in 3rds

Sxs unis *mf* *Sxs div* *Tbns 1,2,3 unis*

Tpts div *Tpts unis* *Tpts unis*

Sxs div *Tbns div* *Sxs div* *Sxs div*

Tpts div *Tbns unis*

Sxs unis *Sxs unis div* *Tbns div* *Tbns unis* *div*

255

Ens div *Brass div*

mf

Sxs div

mf *Sxs div* *f*

271

285

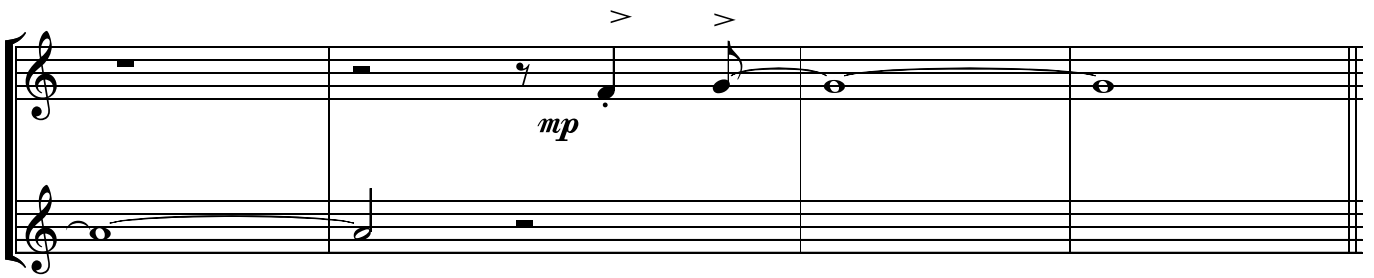

291

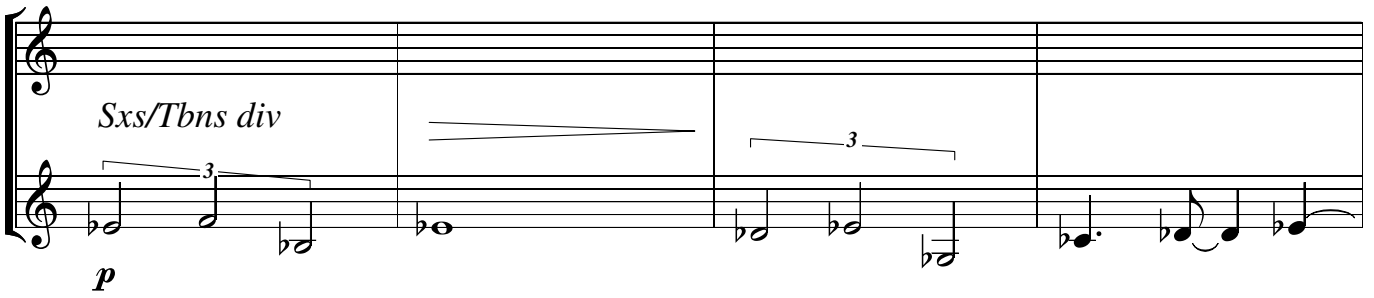

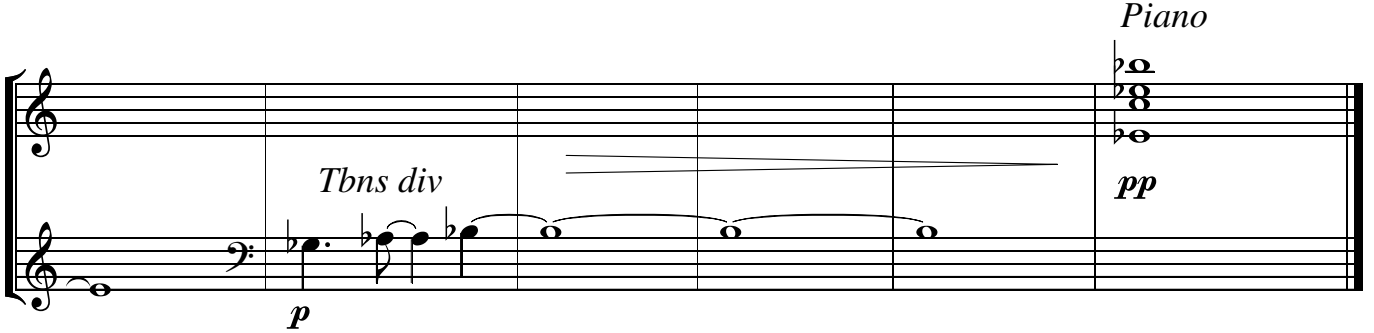
