

1st Alto on soprano

STAR TRACK

straight 8s
Paul Busby
PRS

♩ = 150

flute lead

mp

7 12 17 29
mp

3
mp

mf

46
p

p

p

6 63
p

p

p

74 90 106
mp

16 106
mp

Flute lead

2 $\frac{F\#}{G}$ $\frac{F}{G}$

2 Gsus⁴

166 $\frac{E\flat}{G}$ $\frac{D\flat}{F}$ Am⁷

Fm⁷ Cm⁷ D⁷alt

$\frac{B}{D\#}$ E^Δ+5 $\frac{G}{B}$ $\frac{F\#}{A\#}$

$\frac{F}{A}$ $\frac{E}{G\#}$ $\frac{E\flat}{G}$ Fm⁷ E^Δ♭

D⁷alt

187 D⁷alt 188 horn chords 216 till ready
just you and drums :: just you and drums

217 horns in D⁷alt

9 226 Ensemble cue only
tacet f

play

240

mp

slow fall

flute lead

mp

mf

♩ = 150
2nd Alto

STAR TRACK

straight 8s
Paul Busby
PRS

63

74

16

90

16

106

124

150

166

188

on cue

4

196

206

217

226

236

4

240

slow fall

251

♩ = 150
1st Tenor

STAR TRACK

straight 8s
Paul Busby
PRS

mf *unis* [12]

4

mp

[29] *mp*

mf

[46] *p*

mp (triplet)

63

mp pick-up G 3

74

solo ad lib

brass in

G for 16 bars G for 16 bars

90

E \flat /G D \flat /F Am⁷

Fm⁷ Cm⁷ D⁷alt

B/D \sharp E Δ +5 G/B G \flat /B \flat

F/A E/G \sharp E \flat /G

124

G \circ E \flat /G G Δ

G Δ E \flat Δ D⁷sus⁴

G

134

4

150

166

187

188

196

♩ = 150

STAR TRACK

straight 8s
Paul Busby
PRS

2nd Tenor

mf

slow fall 2 *mp* *unis*

12

29

mp

mf

p

46

134

150

166

♩ = 150

STAR TRACK

straight 8s
Paul Busby
PRS

Flute

mp

7 12 16 29

mp

mf

46 16

63

74 16 90 16 106 lead

mp

mf

166

7

mf *cresc.*

f

5

187 till ready

mp

188

on cue

2

mf

4

196

8

206

11

mf

217

5

mf *f*

226

f

f

236

3

mp

240

mp

slow fall

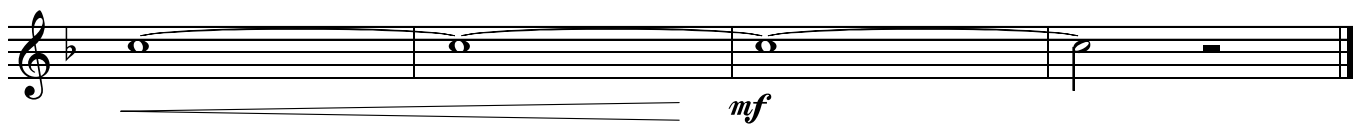
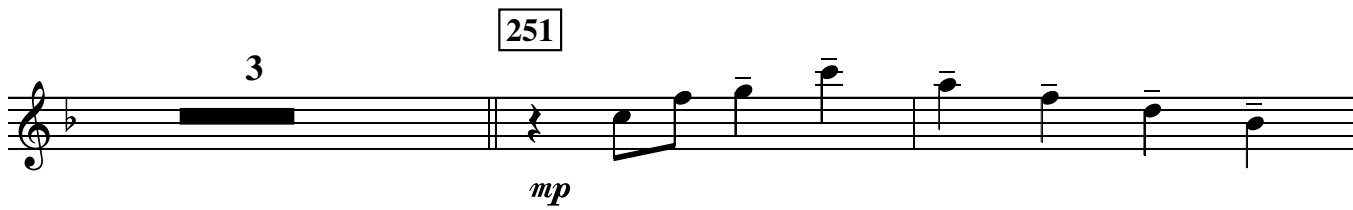

♩ = 150

STAR TRACK

straight 8s
Paul Busby
PRS

1st Trumpet on Flugel

74

15

90

106

124

to Trumpet

3

134

150

2

166

3

251

if ad lib riffs played from 188-225, use this scale

D7alt

♩ = 150

STAR TRACK

straight 8s
Paul Busby
PRS

2nd Trumpet on Flugel

74

15

p

90

106

3

2

mp

mp

mf

124

f

mf

to Trumpet

3

134

150

166

3

mp

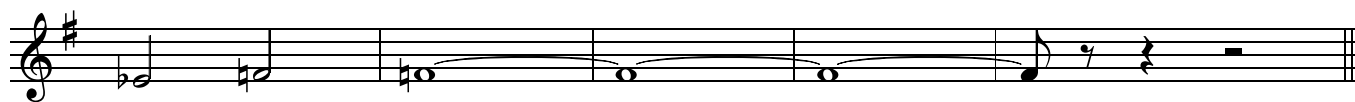

187 till ready 188 on cue

4 196

7 206 8

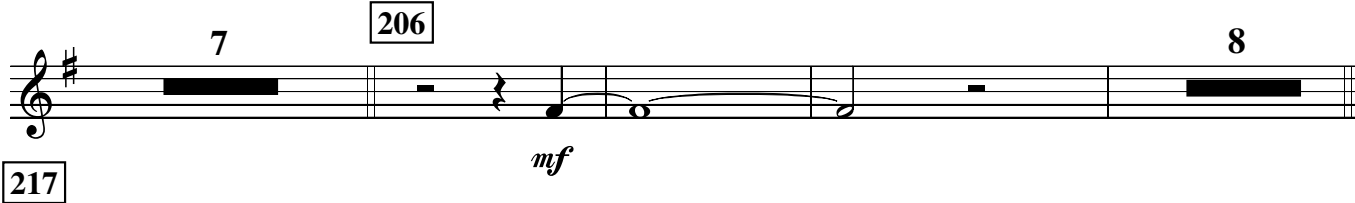

217 4

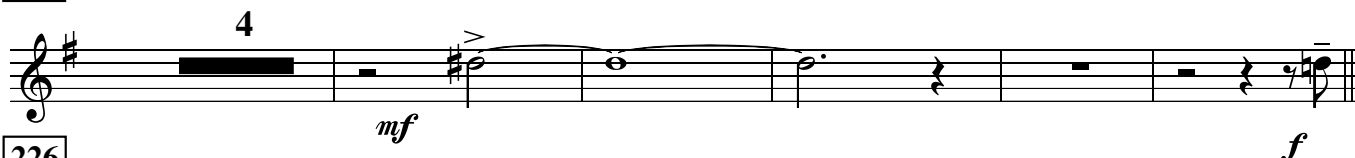

226

236 3 240

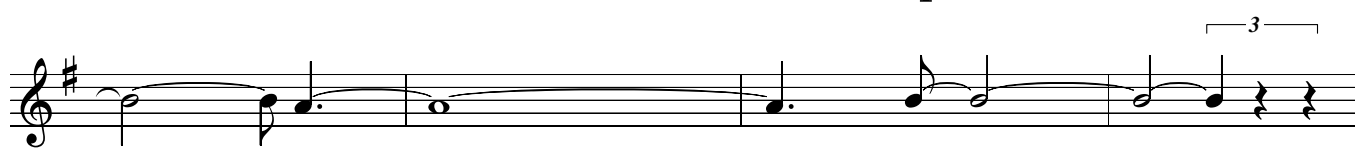
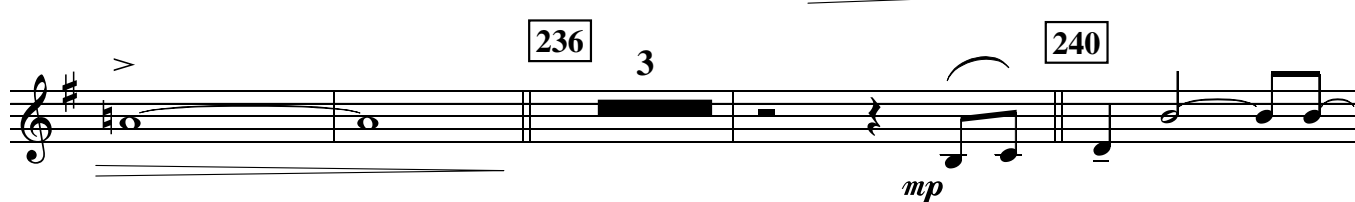

slow fall 3 251

♩ = 150

STAR TRACK

straight 8s
Paul Busby
PRS

3rd Trumpet on Flugel

74

15

90

106

124

to Trumpet

remember F#s

134

Star Track p.3
3rd Trumpet

3

mp

150

mf

2

f

mf

166

3

mp

mf *cresc.*

f *mp*

187 till ready 188 on cue

196

206

217

226

236 3 240

slow fall 3 251 2

♩ = 150

STAR TRACK

straight 8s
Paul Busby
PRS

4th Trumpet on Flugel

74

15

90

106

124

to Trumpet

remember F#s

134

3

mp

150

mf

2

mf

f

mf

166

3

mp

mf *cresc.*

f *mp*

187 *till ready* 188 *on cue* 6

196 *mf* 6

206 *mf* 7

217 3 *mf* 3

226 *f*

236 3 240 *mp*

slow fall 3 251 2

mp *mf*

♩ = 150

bucket/beret

STAR TRACK

straight 8s
Paul Busby
PRS

1st Trombone

74

16

90

p

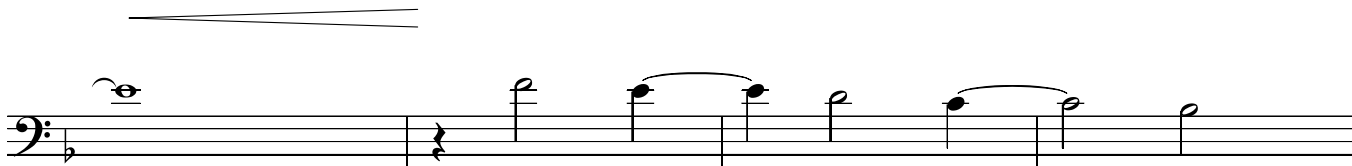
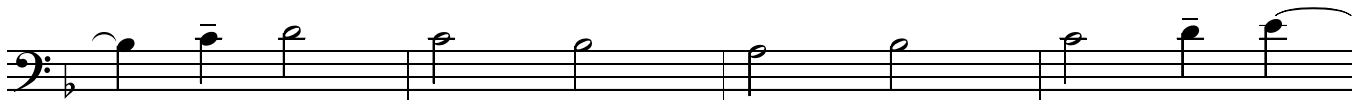

106

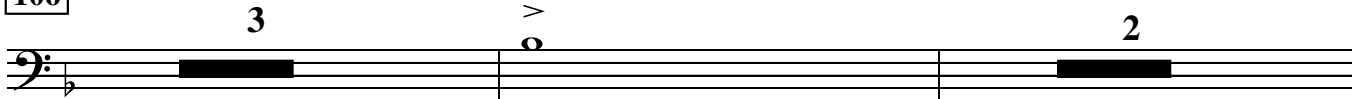

3

>

2

mp

mp

mf

mp

mf

mp

mf

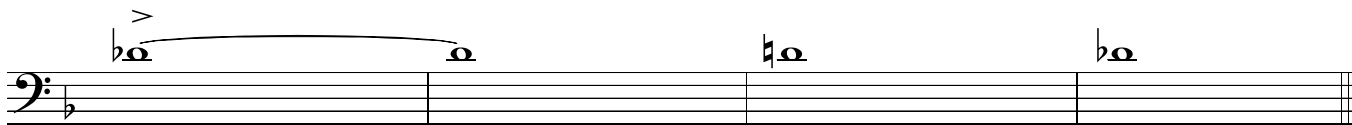

f

124

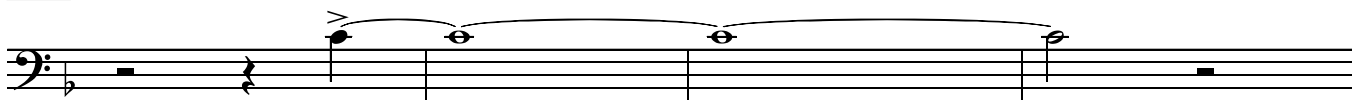

mf

OPEN

3

mp

134

150

166

mp

187 till ready

188 on cue

mf

196

mf

206

mf

217

mf

226

f

236

mp

240

mp

251

mf

251

mp

mf

♩ = 150

bucket/beret

STAR TRACK

straight 8s
Paul Busby
PRS

2nd Trombone

3

mf

slow fall

3 12 17 29

mp

mf

mf

mf

46

p

p

mp

p

63

mp

mp

74

16

90

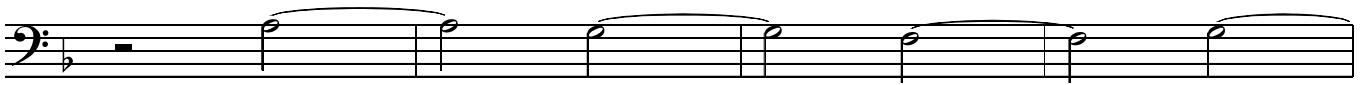

p

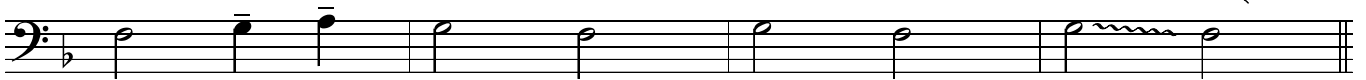
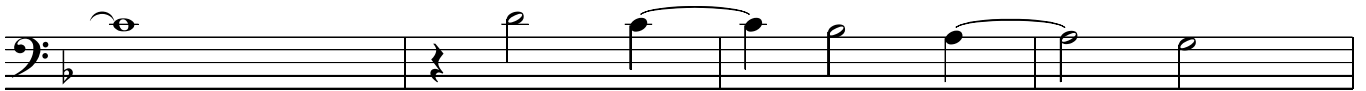
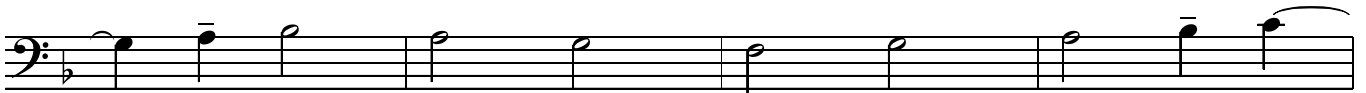

106

3

2

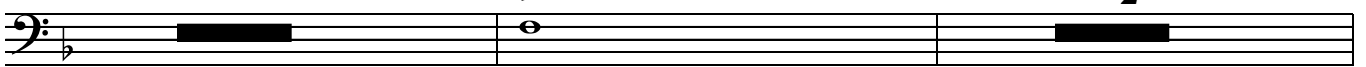

mp

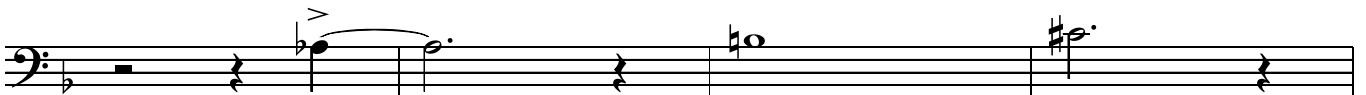

mp

mf

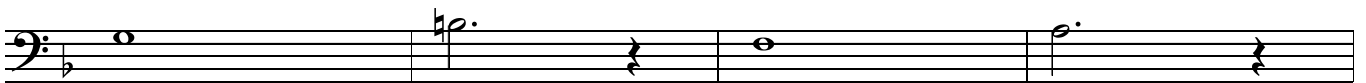

mp

mf

mp

mf

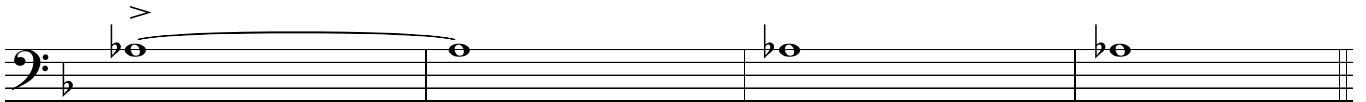

f

124

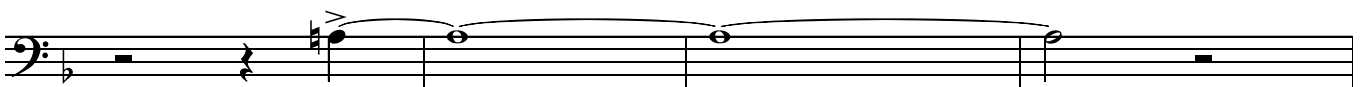

mf

OPEN

3

mp

134

Star Track p.3
2nd Trombone

150

mf

166

STAR TRACK

straight 8s
Paul Busby
PRS

♩ = 150
3rd Trombone

bucket/beret

3

Key features of the score include:

- Staff 3:** Continues the melodic line with various articulations and slurs.
- Staff 5:** Continues the melodic line with various articulations and slurs.
- Staff 7:** Continues the melodic line with various articulations and slurs. Dynamics: *mp*.
- Staff 8:** Continues the melodic line with various articulations and slurs. Dynamics: *p*.
- Staff 9:** Continues the melodic line with various articulations and slurs. Dynamics: *mp*.
- Staff 10:** Continues the melodic line with various articulations and slurs. Dynamics: *mp*.

74

16

90

106

124

OPEN

3

mp

134

Star Track p.3
3rd Trombone

150

mf

166

187 till ready 188 on cue 8 196 3

slow fall 3 251 2

♩ = 150

STAR TRACK

straight 8s
Paul Busby
PRS

Bass Trombone *bucket/beret*

3

mf

5 12 17 29 4

mp

2

46

p

mp *p*

3

63

mp

3

74

16

90

106

3

2

124

OPEN

134

150

mf

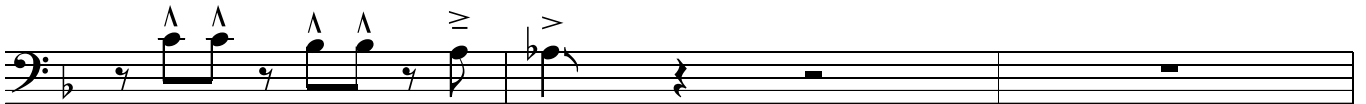

166

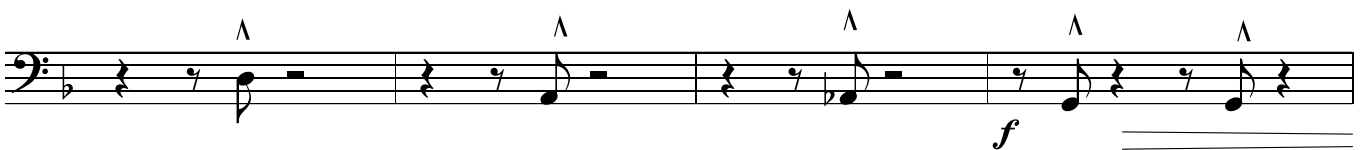
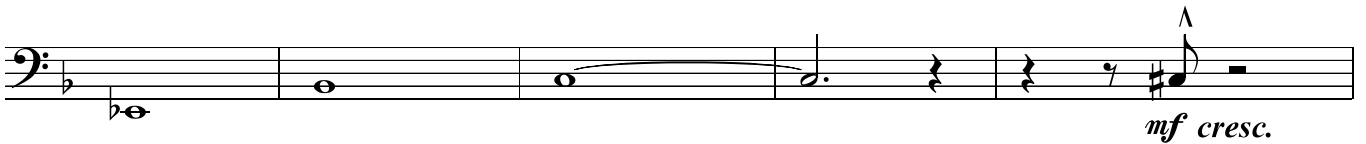
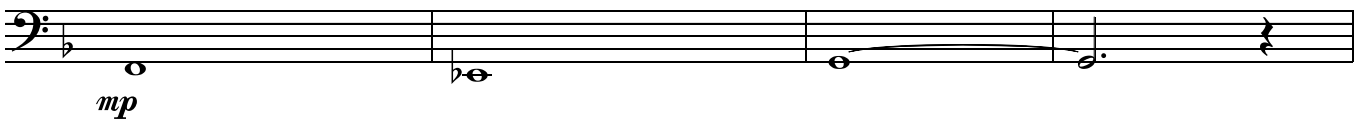

187

till ready

188

on cue
8

196

10

206

5

mf

217

4

6

mf

226

2

2

f

236

4

240

2

mp

slow fall

3

251

2

mp

mf

♩ = 150
Piano

STAR TRACK

straight 8s
Paul Busby
PRS

Synth

mp mf

Bass in

fade out

to Piano
(Fender)

12

Saxes in

F2 Gm7/F

C7/F

F2

F2

Gm7/F

C7/F

F2

Gm7/F

C7/F

F2

Gm7/F

Tpts in

mp octaves below

29

mf

46

D^b2/F

B²/D[#]

Gm¹¹

E^bm¹¹

B^bm¹¹

G^bΔ⁺¹¹/B^b

C7^{alt}

p

C7^{alt}

A²/C[#]

D^{Δ+5}

F²/A

E²/G[#]

E^b2/G

D²/F[#]

D^b2/F

3

3

tr

octaves

p

mp

63

Tenor pick-up

74

Tenor solo
chords in F scale
for 16 bars

90

Brass in
16

106

Db^2 /
F

B^2 /
D#

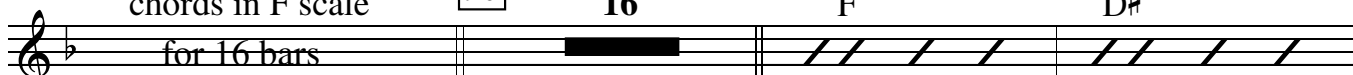

p

mp

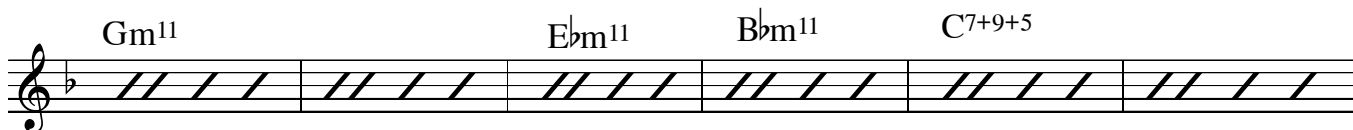

Gm^{11}

$\text{Eb}^{\flat\text{m}11}$

$\text{B}^{\flat\text{m}11}$

C^{7+9+5}

A^2 /
C#

$\text{D}^{\Delta+5}$

F^2 /
A

E^2 /
G#

Eb^2 /
G

D^2 /
F#

mf

mp

mf

mp

mf

Db^2 /
F

F° add E & G

Db^2 /
F

f

124

F^{Δ}

Db^{Δ}

$\text{C}^{7\text{sus}4}$

mf

piano tacet - horns cue

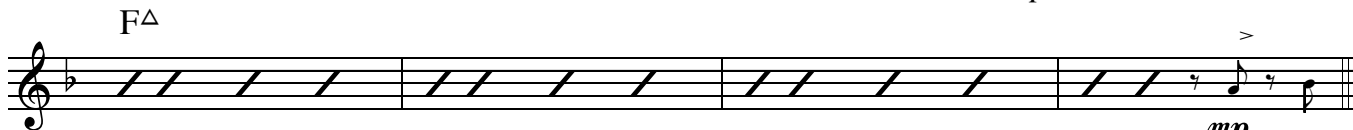

F^{Δ}

mp

134

Soprano in

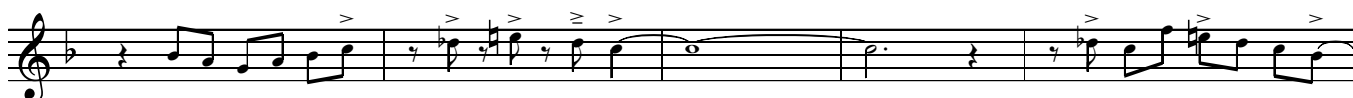

166

187

till ready
8 or 16 bars

cue band in

188

196

soprano + drums

4 bars

soprano + drums

3 bars

206

Al2/Tp1

Tn1/Tp2

Tn2/Tp3

Al2/Tp4

Tn1/Tb1

Tn2/Tb2

Al2/Tb3

217

Soprano + Drums

Tn1/Tb4

Tens/Tb4

Tens/Tb3

Tens/Tb2

Tens/Tb1

Tn2/Al2/Tp4

Al2/Tn2/Tp3

Tn1/Tp2

Tp1/Fl

226

Ens

Tbns

236

Rhythm section

3

octaves below

240

to synth

3

251

with Tbns

♩ = 150

STAR TRACK

straight 8s
Paul Busby
PRS

Guitar

Synth

mp mf

Bass in

12 Saxes in

F² Gm¹¹/F C⁷/F F²

mp mf

F² Gm¹¹/F C⁷/F F²

mp mf

Gm⁷/F C⁷/F F² Gm⁷/F

mp mf

29 F² Gm¹¹/F C⁷/F F² Gm¹¹/F

mp mf

Gm¹¹/F C⁷/F F² Gm¹¹/F

mp mf

C⁷/F F²

mp mf

46 p

D^{b2}/F B²/D[#] Gm¹¹ Eb^{m11} B^bm¹¹ G^{bΔ+11}/B^b C⁷alt

p

C⁷alt A²/C[#] D^{Δ+5} F²/A E²/G[#]

p

E^{b2}/G D²/F[#] D^{b2}/F D^{b2}/F D^oadd Db D^{b2}/F

p

63

F2

Gm11 / F

C7 / F

F2

Star Track p.2
Guitar

mp

D \flat Δ

Gm7 / C

F2

Tenor pick-up

74

Tenor solo
chords in F scale
for 16 bars

90

Brass in
16

106 D \flat 2 / F

B2 / D \sharp

mp

Gm11

E \flat m11

B \flat m11

C7+9+5

A2 / C \sharp

D Δ +5

F2 / A

E2 / G \sharp

E \flat 2 / G

D2 / F \sharp

D \flat 2 / F

F \circ add E & G

D \flat 2 / F

124

F Δ

D \flat Δ

C7sus4

tacet - horns cue

F Δ

134

Soprano in

166

$\frac{D\flat 2}{F}$ $\frac{B 2}{D\#}$ Gm11 $E\flat m 11$ Bbm11

C7+9+5 $\frac{A 2}{C\#}$ D Δ +5 $\frac{F 2}{A}$ $\frac{E 2}{G\#}$

mf *cresc.*

$\frac{E\flat 2}{G}$ $\frac{D 2}{F\#}$ $\frac{D\flat 2}{F}$ $E\flat m 11$ D

C7alt

187 **till ready**
8 or 16 bars

188 **on cue with horns**

196 *mp*

soprano + drums

4 bars

soprano + drums

3 bars

♩ = 159

STAR TRACK

Straight 8s
Paul Busby
PRS

Bass Guitar

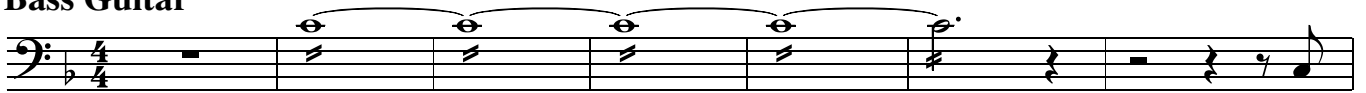

12

29

46

$D\flat$ C^7sus^4 F

134 *band/soprano*

150

F

play 16 sim

166

$D\flat$
F *Broken-up*

B
D \sharp

Gm 7

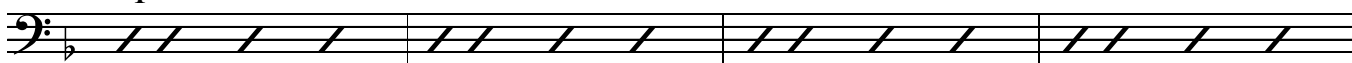

$E\flat m^7$

$B\flat m^7$

C^7alt

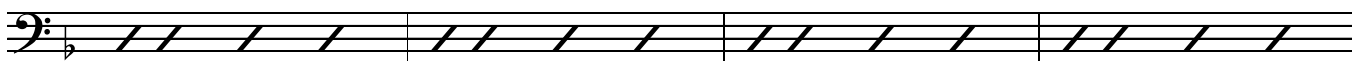

A
C \sharp

D $\Delta+5$

F
A

E
G \sharp

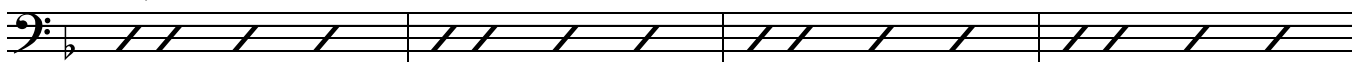

$E\flat$
G

D
F \sharp

$D\flat$
F

$D\flat$

$E\flat m^7$

$D\flat$

C^7alt

187

till ready

188

on cue
1st phrase
8

196

2nd phrase
10

206

3rd phrase
11

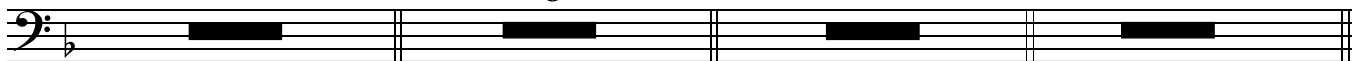

217

4th phrase

9

226

block ens

2

block ens

5

236

240

261

♩ = 150

STAR TRACK

straight 8s
Paul Busby
PRS

Drums

mp

mf

time - 8s feel on different cymbals

p

12

sim

29

follow band's dynamics

sim

46

broken-up

p

play 17

mp

play 17

mp

cresc.

cresc.

dim.

63

time (as at 12)

mp

play 7

74

*Tenor solo
time*

90

*horns in
sim*

106

broken-up

play 16

play 16

mp

mp

cresc.

mf

Ensemble **134**

mp

Soprano

Ensemble

Soprano

Ensemble

Soprano

Ensemble

Soprano

150 Ensemble

mf

Soprano

Ensemble

Soprano

Ensemble

Soprano

Ensemble

f

Soprano

166

broken-up

play 8

mp

cresc.

f

fill-out

187 till ready 188 horns in out in out 196

you & soprano :|| play 4 play 4 play 7 play 3

ignore horns-play with soloist
on cue

206 in out 217 build in

play 7 play 4 play 8

226 *Ens*

f *Ens* *Tbns*

fill 236 *time*

mp

240 tune sim 251

mp *mp*

♩ = 150

STAR TRACK

straight 8s
Paul Busby
PRS

Leadsheet

mp

Flute/Synth/Sop

mf Flugels/Tens/Alt2

Tbns

Tbns/Tens/Alt2

Rhythm starts

Tens/Alt unis

mp

12

mp

Tps/Flt

29 add Sxs

Tbns/Sxs

mp

Tpts3,4

Tpts/Sxs

mf

46

Tpts/Sxs 63

74

Tenor solo

90 Tenor solo cont'd

Tpts div
p
Tbns div
p Buckets

Tenor solo cont'd

106

Flute/Sxs div
mp

Brass div
mp

Tpts div
Tbns div
mf

mf
f
f

124 Tenor solo cont'd

mf *Brass div* *end of Ten solo*

Flt/Alt/Ten2 div 134

mp *Br div* *mp* *Soprano fill*

Soprano fill

Soprano fill *Soprano fill*

Soprano fill

150

mf *mf* *Soprano fill*

Soprano fill

Soprano fill

Soprano fill

Alt/Tens unis

166

Soprano solo

187

when ready

188 *sop/dms continue throughout*

196

206

217

Fl/Alt/Tens/Tpts

226

236

240

251 Flute/Sop/Alt/Synth

slow fall

Tpts3.4

Tpts1,2

mp

mf

fine

Tbns 8vb

If you prefer you could play ad lib chords from 188-225

if so,, use this scale
(written in on all parts)

C7alt