

TILTING AT TURBINES

straight 8s
Paul Busby
PRS

1st Alto

$\text{♩} = 200$

7

9

p

23

p

37

mp

51

mp

65

mp

77

mf

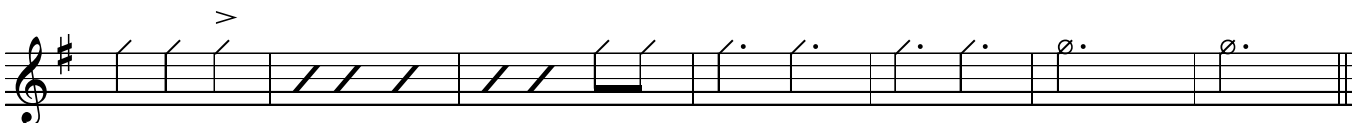
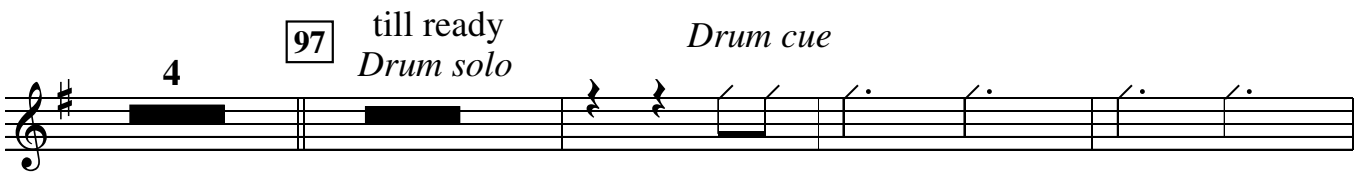

108

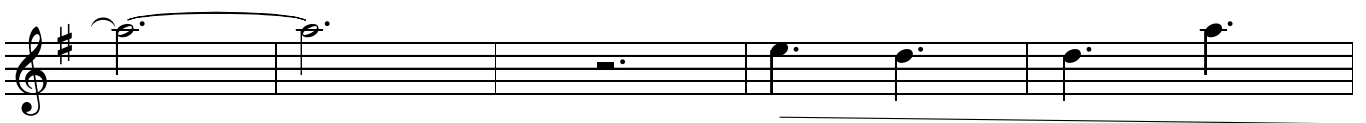
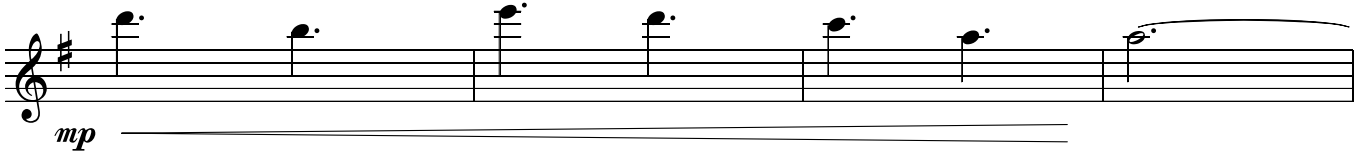

122

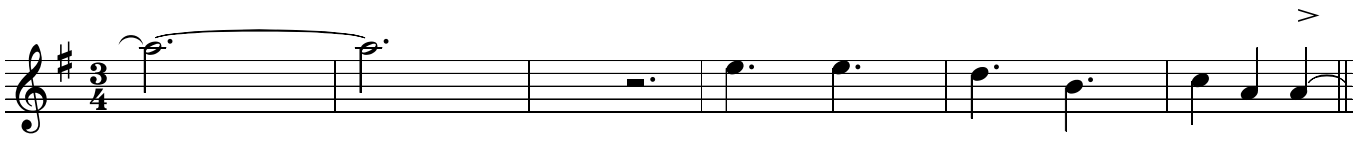
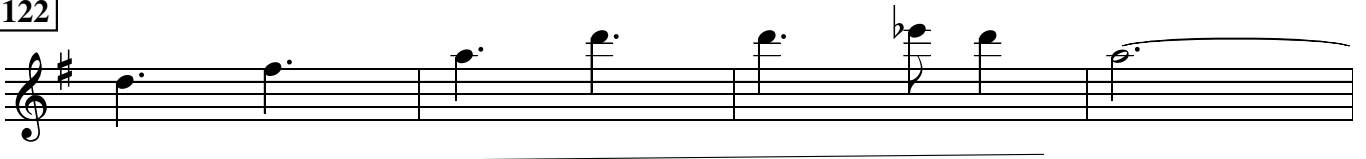

132

TILTING AT TURBINES

straight 8s
Paul Busby
PRS

2nd Alto

$\text{♩} = 200$

7

9

p

23

p

37

mp

51

mp

65

mp

77

mf

TILTING AT TURBINES

straight 8s
Paul Busby
PRS

1st Flute

$\text{♩} = 200$

8 9 14 23 37 51 65 77 108

mp

mp

mp

mf

mf

4 97 till ready
Drum solo

Drum cue

mp

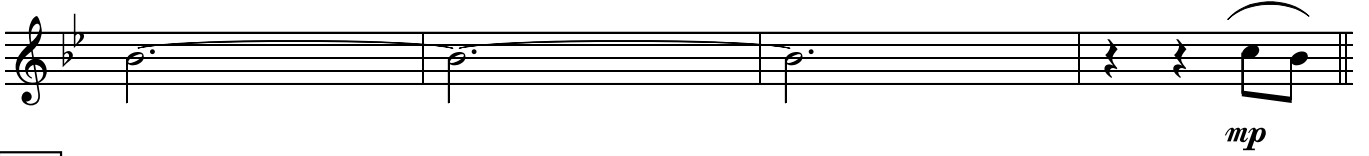
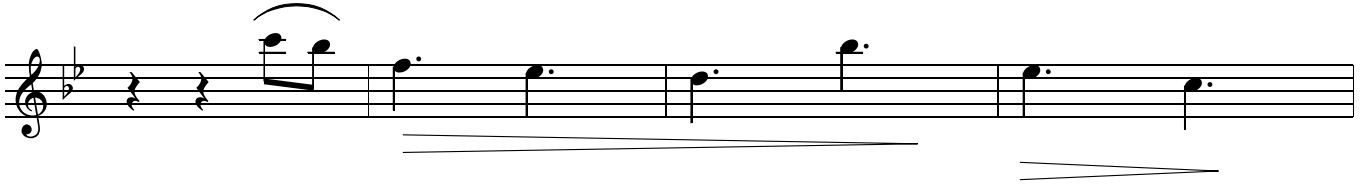

122

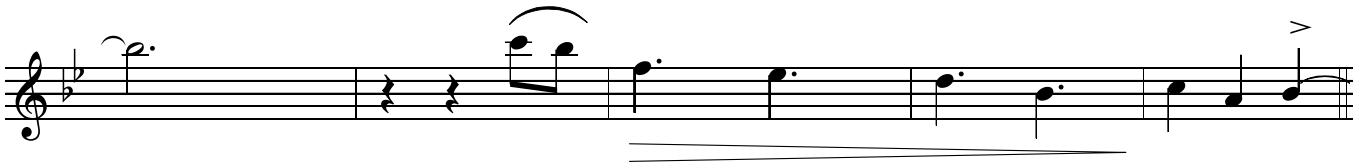
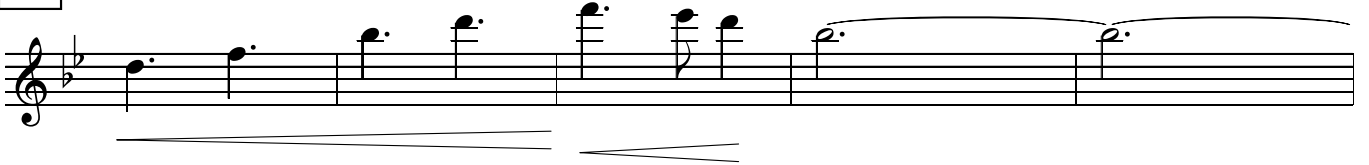

132

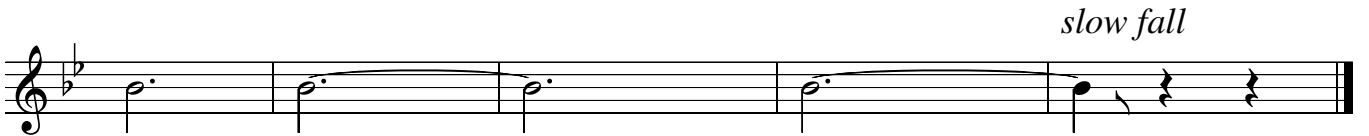
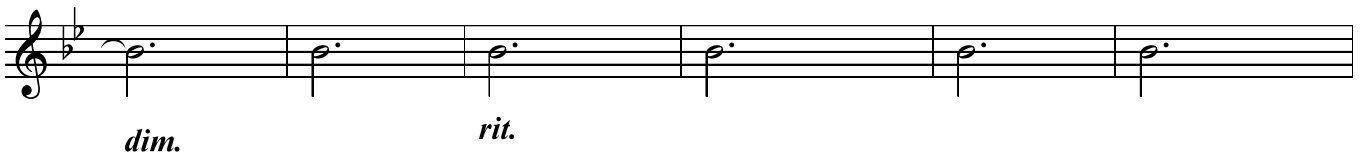

2nd Flute

TILTING AT TURBINES

straight 8s
Paul Busby
PRS

(2nd Tenor)

♩ = 200

8 9 14 23 13 37

51

65

6 77

4 97 till ready
Drum solo

Drum cue

108

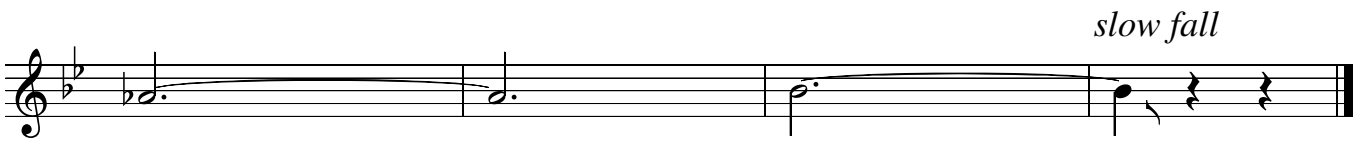
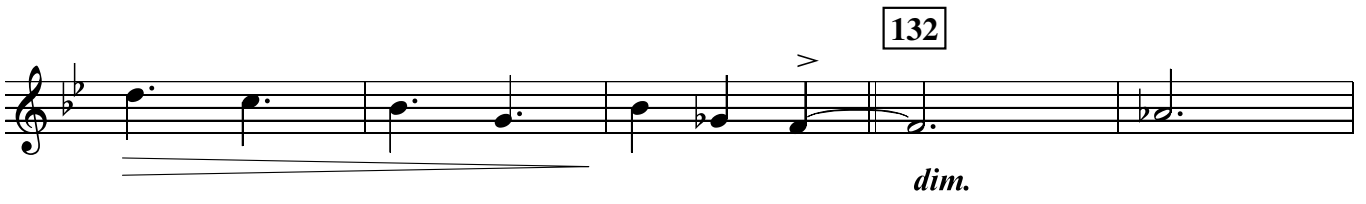
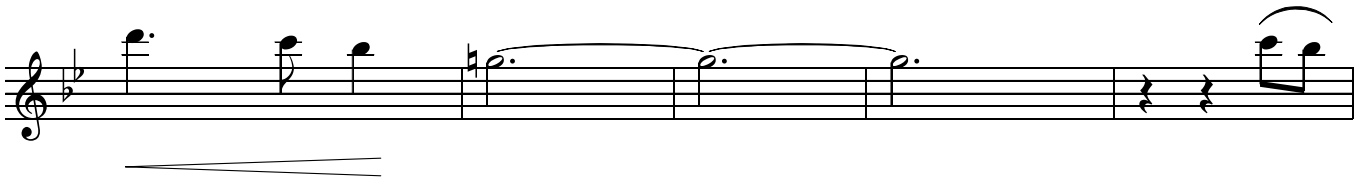
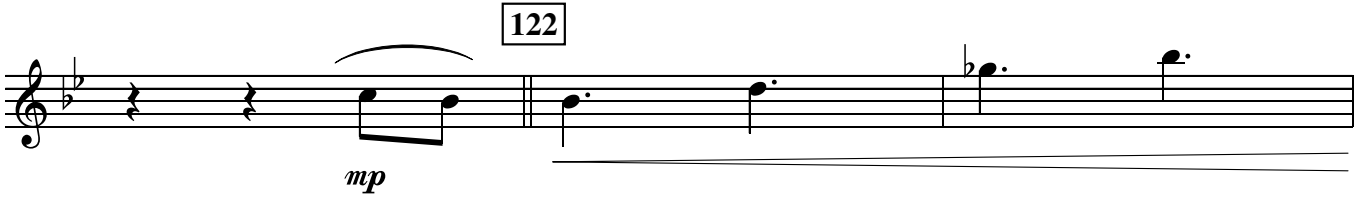
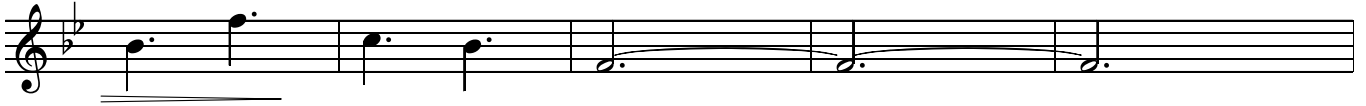
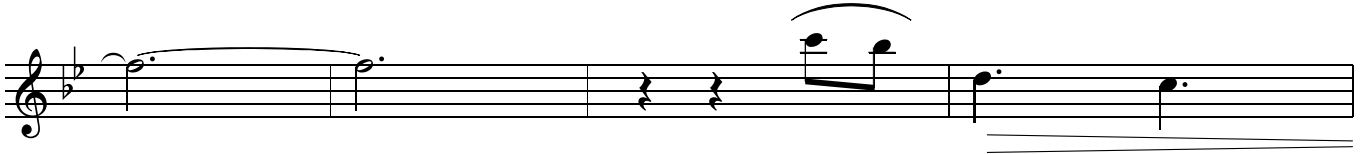

TILTING AT TURBINES

Soprano

(1st Tenor)

straight 8s
Paul Busby
PRS

$\text{♩} = 200$

8 9 14 23 14 37 *off-mic (flute lead)*

mp

51

mp

65

mp

77

6

mf

97 *till ready*
Drum solo

Drum cue

108

mp

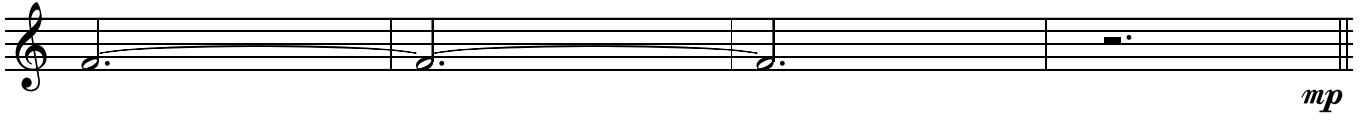
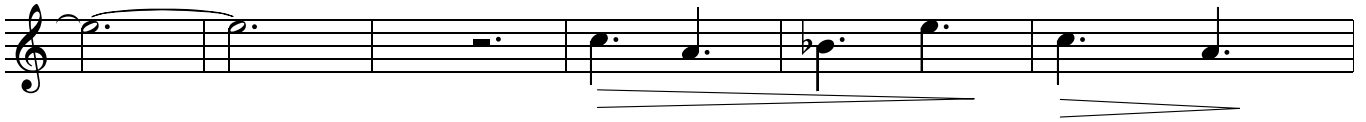

122

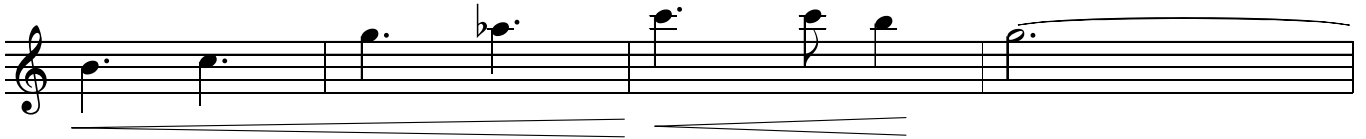

132

TILTING AT TURBINES

straight 8s
Paul Busby
PRS

1st Trumpet

♩ = 200

7

CUP

9

2

23

3

37

2

51

65

77

6

4

97

Drum solo
till ready

Drum cue

CUP

mp

108

122

mp

132

dim.

rit.

slow fall

2nd Trumpet

TILTING AT TURBINES

straight 8s
Paul Busby
PRS

$\text{♩} = 200$ 8 9 CUP

p *can omit notes in brackets*

23 *p*

37 *mp*

51 *mp*

65 *p*

77 *mf* *mf*

5

97

Drum solo
till ready

Drum cue

108

122

132

dim.

rit.

TILTING AT TURBINES

straight 8s
Paul Busby
PRS

3rd Trumpet

$\text{♩} = 200$ 7 CUP 9

p

2

23

3

37

3

mp

51

mp

65

p

77

mf

4th Trumpet

TILTING AT TURBINES

straight 8s
Paul Busby
PRS

$\text{♩} = 200$ 8 9 CUP can omit

p 2 23 37 51 65 77

mp *mp* *p* *mf* *mf*

97 *Drum solo* *Drum cue*
till ready

108

CUP

mp

122

mp

132

dim.

rit.

slow fall

TILTING AT TURBINES

straight 8s
Paul Busby
PRS

1st Trombone

♩ = 200

8 CUP 9

97 *Drum solo*
till ready

Drum cue

Tilting p.2
1st Trombone

108

CUP

mp

3

122

mp

132

dim.

rit.

slow fall

TILTING AT TURBINES

straight 8s
Paul Busby
PRS

2nd Trombone

♩ = 200

8 9 CUP 3

mp

3 23 3

p mp

3

p

37

3

mp

51

mp

65

p

77

mf

to OPEN **97** *Drum solo*
till ready *Drum cue*

108 CUP

122

132

slow fall

97 *Drum solo*
till ready

Drum cue

108 CUP

mp

122

mp

132

dim.

rit.

slow fall

TILTING AT TURBINES

straight 8s
Paul Busby
PRS

Bass Trombone

♩ = 200

9

THINK CUP

8

mp

3

23

3

p

mp

3

p

37

3

mf

51

mp

65

p

77

mf

unis

97 *Drum solo*
till ready

Drum cue

Tilting p.2
Bass Trombone

108

3

CUP

122

132

slow fall

TILTING AT TURBINES

STRAIGHT 8s
Paul Busby
PRS

♩ = 200

Piano

legato sim

9 *Altos/Tpts in*

23

37

51

65

B Δ +11 A \flat m⁹ C \emptyset /
F

77

mf

f

97 *Drums solo till ready* *f* *drum cue*

108

mp

mf

mp

122

mf

TILTING AT TURBINES

straight 8s
Paul Busby
PRS

Guitar

$\text{♩} = 200$

7

9

p

23

37

51

mp

65

77

mf

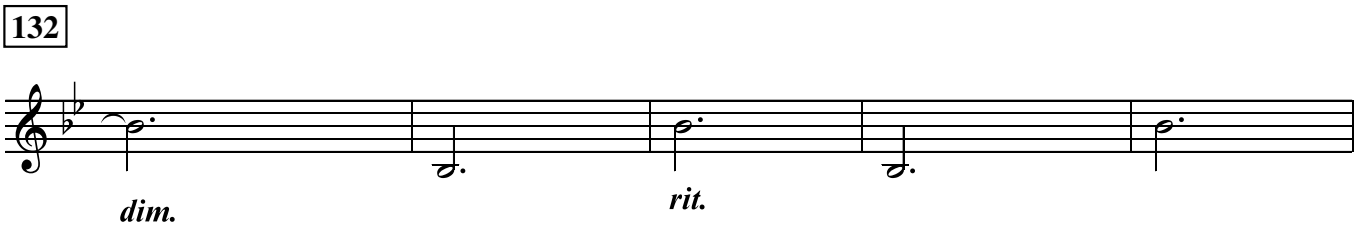
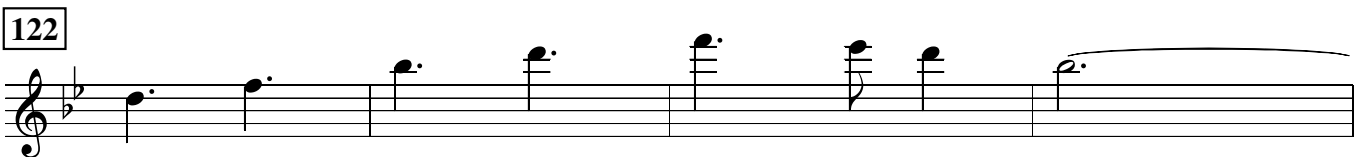
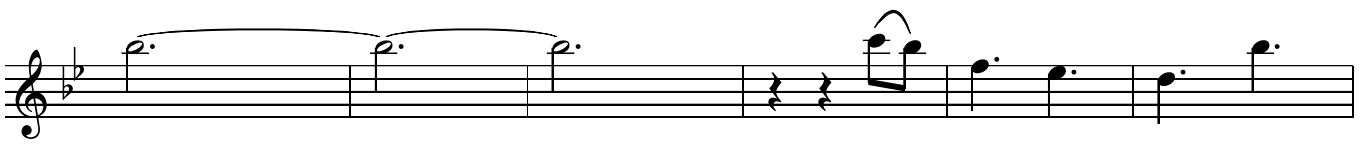
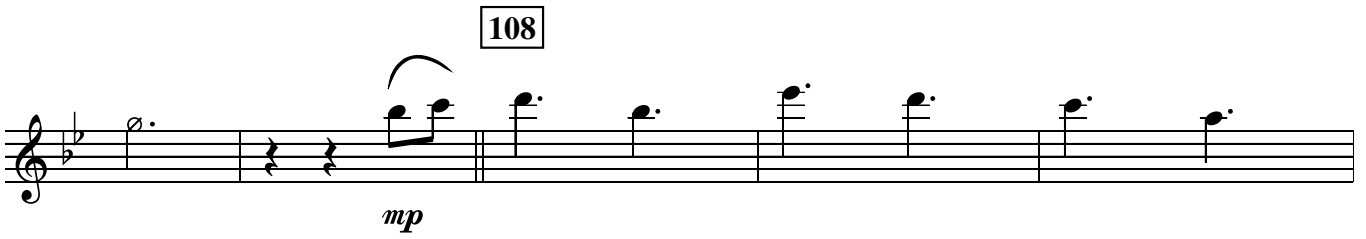
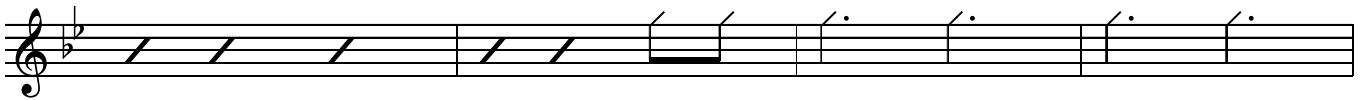
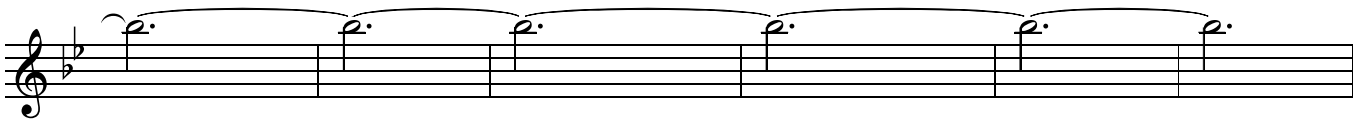

♩ = 200

TILTING AT TURBINES

STRAIGHT 8s
Paul Busby
PRS

Bass

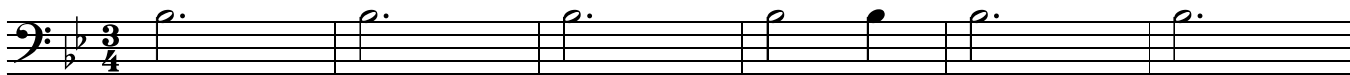

9 *Altos in*

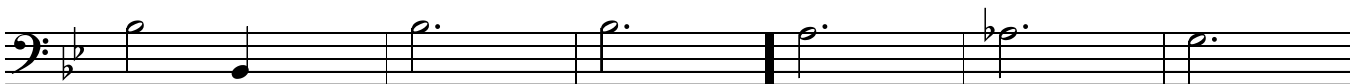
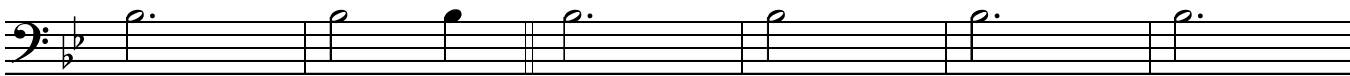

23

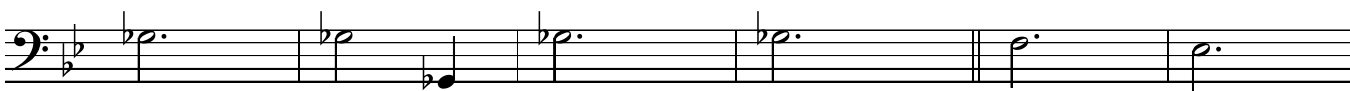

37

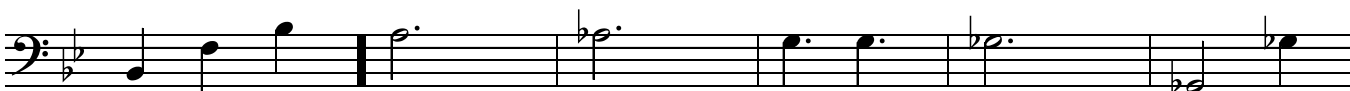
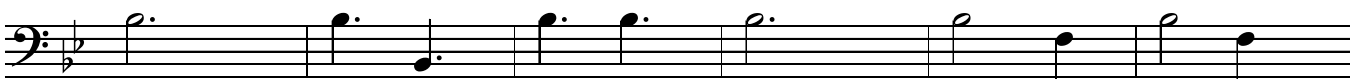

51

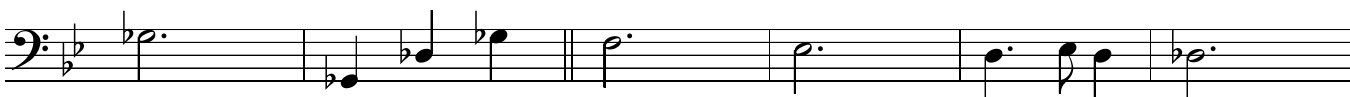

65

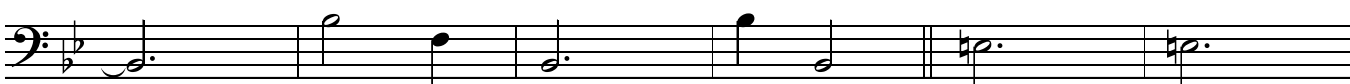

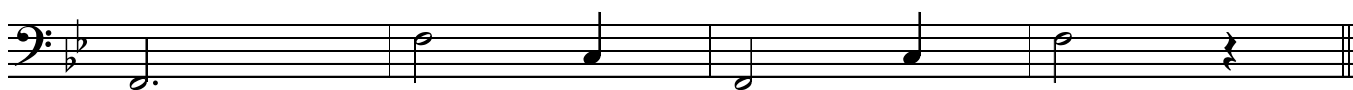

77

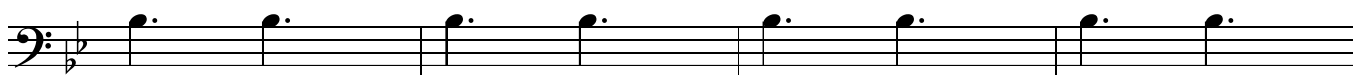
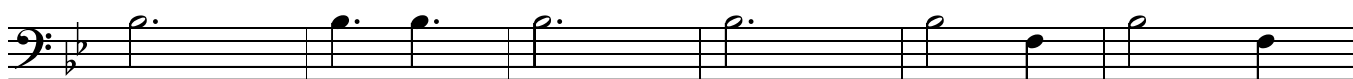

till ready
Drum solo

drum cue

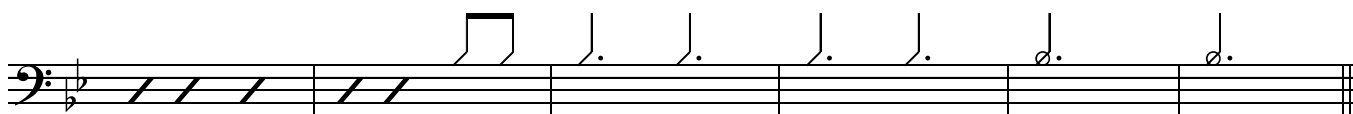
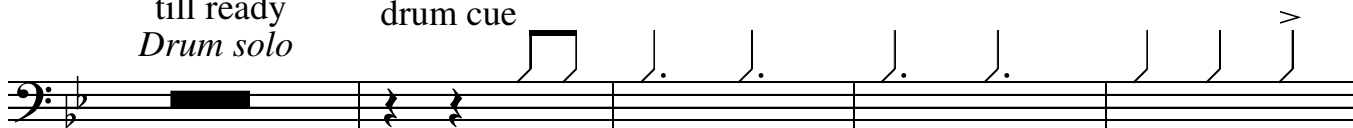

108

horns in - tune

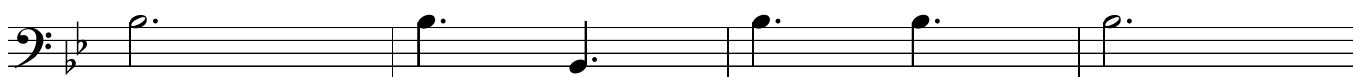

122

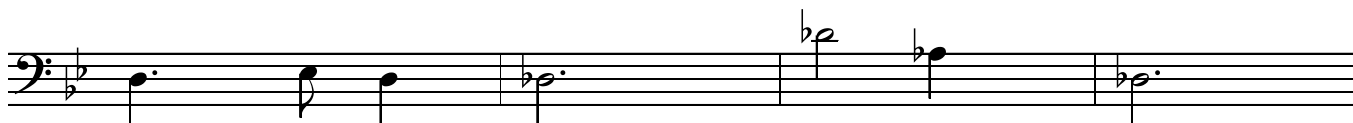

132

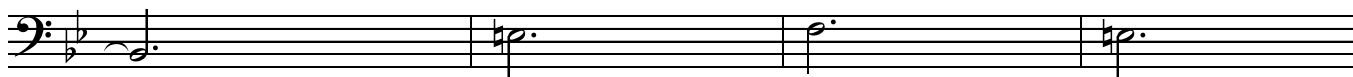

rit.

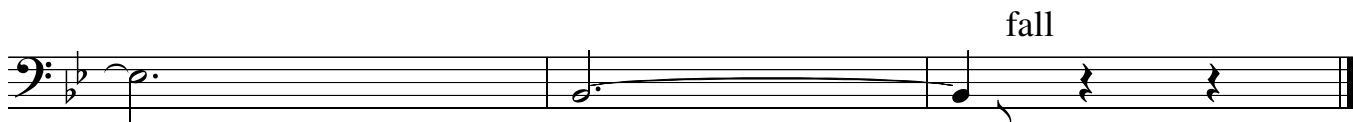
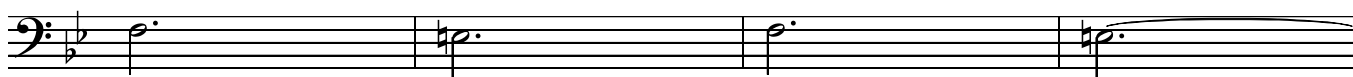

TILTING AT TURBINES

77

low Brass held note

A single staff of musical notation in bass clef, measures 89-94. All measures contain diagonal slashes.

97

when ready

108

122

A single staff of musical notation in bass clef, measures 122-125. Measures 122-124 have diagonal slashes. Measure 125 has quarter notes on the 2nd and 4th lines, with a dynamic marking of *mp*.

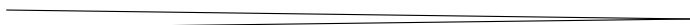
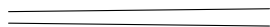
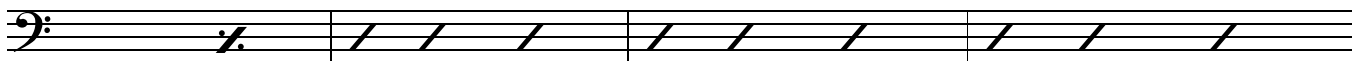

132

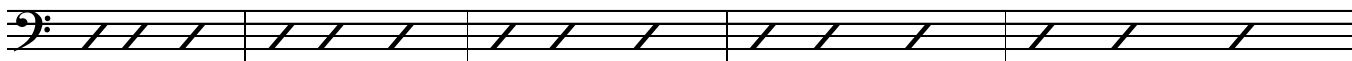

dim.

rit.

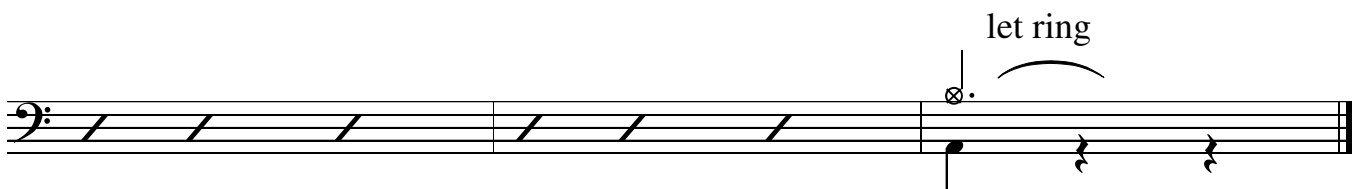
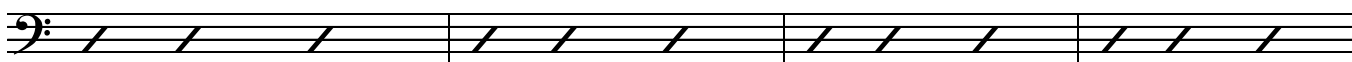

TILTING AT TURBINES

♩ = 200

Piano *legato sim*
p

Altos/Tpts **9**
p *Tbns unis*
p

23
p

mp

Flutes/Sop/Alt2
Flute 8va
mp

mp
Tbns
Piano
mp *mf*

Ens div
mp

51

mp
mf

Fls/Saxes unis
Flutes 8va *mp*

65

tr *p*
Brass div
p

Alts/Tpts 3,4 div
Tbns div

add Tpt3 *add Tpt1* **77** *Ens div*

mf

Piano

mf

mf

97

f

*Drums solo
till ready*

f

Drum cue (same as rhythm on tune)

Tpts 1,2/Alt2/Flutes 8va

mp

108 Flutes/Sop/Alts/Tpts div

mp
Tbns
mf

Ens div
mp

122

mf

132

Piano
dim. rit.

