

ESTE É PARA VOCÊ

(Esther likes singing in a parachute)

Bossa
Paul Busby
PRS

♩ = 132

1st Alto

5 Bass in 3

mf *mp*

12

28

44 *solo*

D⁷sus⁴ B^b Am⁷ D^Δ D⁷sus⁴

B^b Am⁷ $\frac{E}{G\#}$ A D A Em⁷

Em scale

F# C#7sus4 F# A13+11 **60** D7sus4

Bb Am7 DΔ D7sus4 Bb Bm7 C#m7

Bm scale

D#7alt DΔ+5 C#∅ CΔ-5 Cm7 F9

B∅ E7alt A **76** 15 **92**

p

4

p

108 2

p *mp*

3

3

124

mf

ESTE É PARA VOCÊ

(Esther likes singing in a parachute)

Bossa
Paul Busby
PRS

♩ = 132

2nd Alto

5 Bass in 3

mf *mp*

12

28

44

p

124

140

148

1st Tenor on Soprano

ESTE É PARA VOCE

(Esther likes singing in a parachute)

Bossa
Paul Busby
PRS

♩ = 132

mf *f* *mp* *p*

3 12 28 44

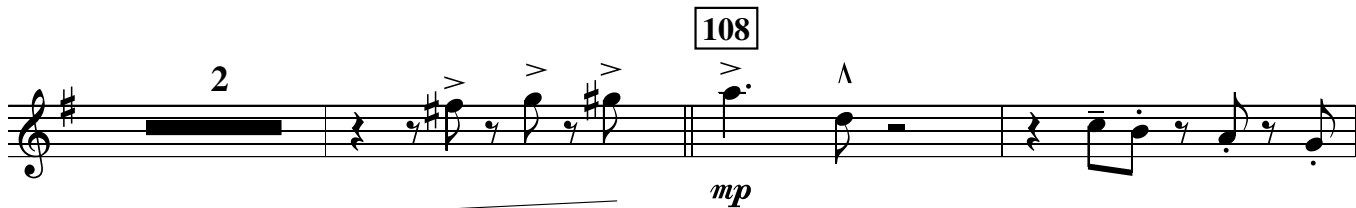
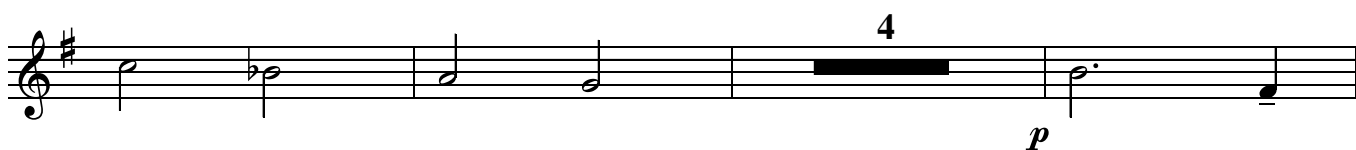
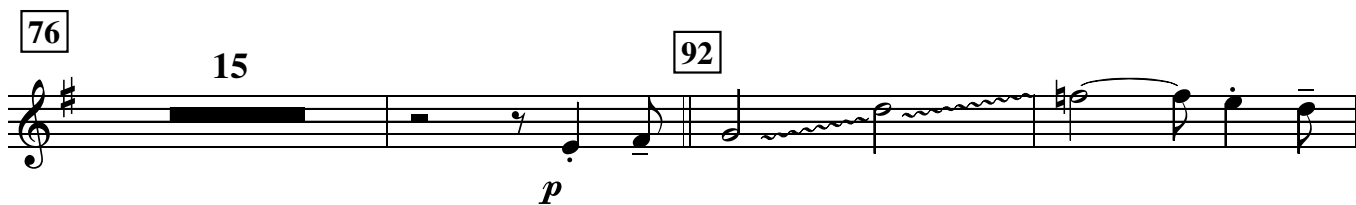
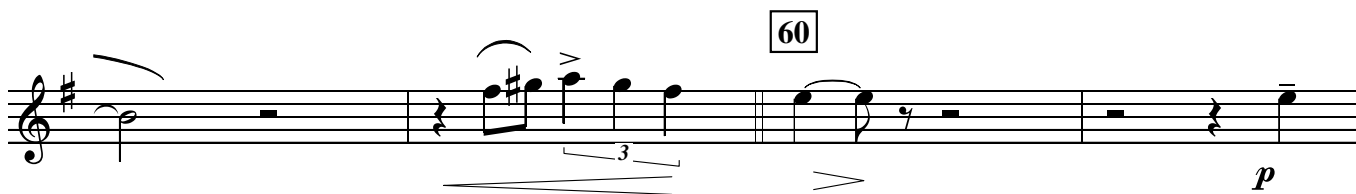
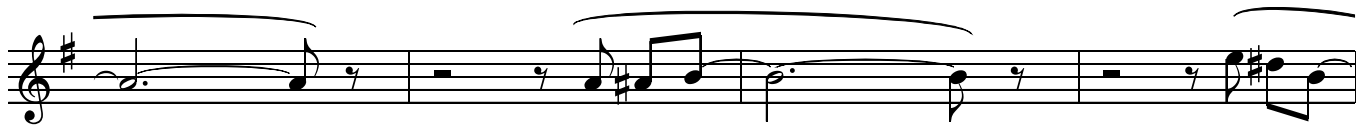

2nd Tenor on Soprano

ESTE É PARA VOCE

(Esther likes singing in a parachute)

Bossa
Paul Busby
PRS

♩ = 132

3

mf

f

Bass in

3

mp

12

28

44

p

ESTE É PARA VOCÊ

(Esther likes singing in a parachute)

Bossa
Paul Busby
PRS

♩ = 132

1st Flute

6 Bass in 3

12

28

44 16 60

♩ = 132

ESTE É PARA VOCÊ

(Esther likes singing in a parachute)

Bossa
Paul Busby
PRS

2nd Flute

6 Bass in 3

12

28

44 16 60

108 14 bars tacet if you've soloed

play from here if previously soloed

124

ESTE É PARA VOCE

(Esther likes singing in a parachute)

♩ = 132

1st Flugel

to Trumpet with harmon

60

76

108

124

140 to Cup

148

to Flugel

ESTE É PARA VOCE

(Esther likes singing in a parachute)

to Trumpet with harmon

♩ = 132

2nd Flugel

60

13

76

14

92

Sxs in 4

4

p

108

mp

mp

mp

mf

124

mf

mf

140 to Cup

148

to Flugel

ESTE É PARA VOCÊ

Bossa
Paul Busby
PRS

♩ = 132

3rd Flugel

(Esther likes singing in a parachute)

60

76

13

14

92

4

p

Sxs in

4

p

p

3

108

mp

3

3

124

mf

mf

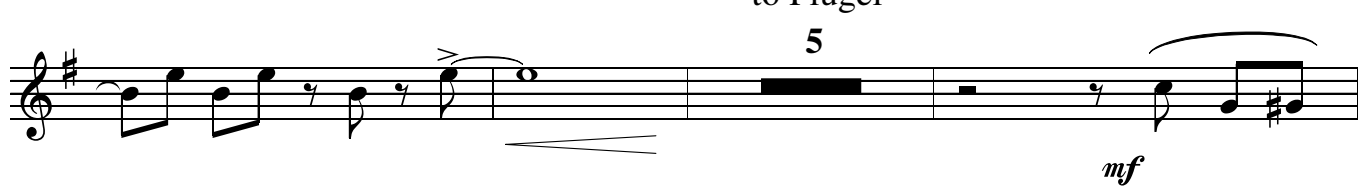

ESTE É PARA VOCÊ

Bossa
Paul Busby
PRS

♩ = 132

4th Flugel

(Esther likes singing in a parachute)

60

76

108

124

1st Trombone

ESTE É PARA VOCE

(Esther likes singing in a parachute)

Bossa
Paul Busby
PRS

♩ = 132 Bucket

Eleventh staff of music, concluding with a dynamic marking of *p* and a hairpin.

2nd Trombone

ESTE É PARA VOCE

(Esther likes singing in a parachute)

Bossa
Paul Busby
PRS

♩ = 132 Bucket

60

76

92

108

3rd Trombone

ESTE É PARA VOCE

(Esther likes singing in a parachute)

Bossa
Paul Busby
PRS

♩ = 132 Bucket

mf

f

mp

28

44

p

60

76

92

14

108

124

148

140

4th Trombone

ESTE É PARA VOCE

(Esther likes singing in a parachute)

Bossa
Paul Busby
PRS

♩ = 132 Bucket

Eleventh staff of music. It begins with a quarter note G2 with an accent (>), a quarter note F2 with an accent (>), a quarter note E2 with an accent (>), and a quarter note D2 with an accent (>). This is followed by a quarter note C2 with an accent (>), a quarter note B1 with an accent (>), and a quarter note A1 with an accent (>). The dynamic marking *p* is below the last three notes.

124

mf

mf

f

mf

148

140

p

8

2

mp

mf

f

ESTE É PARA VOCÊ

Bossa
Paul Busby
PRS

♩ = 132

Piano

6 *1st Flute cue* *Bass in* 3

f *mp*

12 octaves sim

28

1st Alto solo 16 1st Alto solo continued 60 with Flutes/Sxs

p

76 Cm9 Flute solo
F DbΔ9 Cm9 FΔ9 Cm9 F

F Flts/Sxs in

Dynamics: *p*

Dynamics: *p*

Tacet - Band cue **108**

124

mp mf

mf

f

mf

play - solo

140

mp

play - solo

Cm^9 F $Db\Delta$ Cm^7 F^2

Cm^9 F D Dm^{11} Dm^{11} Em^{11}

148

$F\#7+9+5$ $F\Delta+5$ $E\emptyset$ add A $Eb\Delta-5$

Ebm^9 Ab^{13} $D\emptyset$ $G7-9+5$ Dbm^9 Gb^9 $C\emptyset$

$C\emptyset$ F7 $E9+11$ $Eb\Delta$ Bb^2/D

Cm^7 $Bb\Delta$ $Ab\Delta$ $Gb\Delta$ $F\Delta$ *Tbns cue*

f

ESTE É PARA VOCE

(She likes singing in a parachute)

Bossa
Paul Busby
PRS

♩ = 132
Guitar - acoustic sound

7 C Δ 9 Dm $\frac{9}{C}$ C Δ 9 Dm $\frac{9}{C}$ C Δ 9 C7sus4

p

12 Cm $\frac{9}{F}$ D \flat Δ 9 Cm11 F2 Cm $\frac{9}{F}$

p

D \flat Δ 9 Cm11 G $\frac{2}{B}$ C Δ 9 F Δ 9 C Δ 9 Gm9

A69 Bm $\frac{9}{E}$ A69 C13+11 28 Cm $\frac{9}{F}$ D \flat Δ 9

D \flat Δ 9 Cm11 F2 Cm $\frac{9}{F}$ D \flat Δ 9 Cm11 Dm11

Em11 F \sharp 7+9+5 F Δ +5 E \emptyset add A E \flat Δ -5 E \flat m9 A \flat 9+11

A \flat 9+11 D \emptyset G7-9+5 C69 44 Cm $\frac{9}{F}$ D \flat Δ 9 D \flat 6 Cm9 F Δ 9

p

Cm $\frac{9}{F}$ D \flat Δ 9 Cm9 G $\frac{+}{B}$ C Δ 9 F Δ 9

C Δ 9 Gm9 A69 A Δ 9 Bm $\frac{9}{E}$ A69 C13+11

60 Cm $\frac{9}{F}$ D \flat Δ 9 Cm9 F Δ 9 Cm $\frac{9}{F}$

p

D \flat Δ 9 Dm11 Em11 F \sharp 7+9+5 F Δ +5 E \emptyset add A E \flat Δ -5

Ebm⁹ Ab¹³⁺¹¹ D[∅] G⁷⁻⁹⁻⁵ C⁶⁹ 76 Cm⁹/_F

D^{bΔ9} Cm⁹ F^{Δ9} Cm⁹/_F D^{bΔ9} Cm⁹ G⁺/_B

C^{Δ9} F^{Δ9} C^{Δ9} Gm⁹ A⁶⁹ Bm⁹/_E

A⁶⁹ C¹³⁺¹¹ 92 Cm⁹/_F D^{bΔ9} Cm¹¹ F^{Δ9}

Cm⁹/_F D^{bΔ+11} D^{b69} Dm¹¹ Em¹¹ F^{#7+9+5} F^{Δ+5}

E[∅] add A Eb^{Δ-5} Ebm⁹ Ab¹³⁺¹¹ D[∅] G⁷⁻⁹⁺⁵ C⁶⁹ or 8va

mp *mf*

mf

124

mf

140

$\frac{Cm^9}{F}$

$D\flat^{\Delta 9}$

Cm^9 F^2

$\frac{Cm^9}{F}$

148

$D\flat^{\Delta 9}$

Dm^{11} Em^{11}

$F\sharp^{7+9+5}$

$F^{\Delta+5}$

E^{\emptyset} add A

$E\flat^{\Delta-5}$

$E\flat m^9$

$A\flat^9$

D^{\emptyset}

G^{7-9+5}

$D\flat m^9$

$E\flat^{\Delta}$

$\frac{B\flat^2}{D}$

Cm^7

$B\flat^{\Delta}$

$A\flat^{\Delta}$

$G\flat^{\Delta}$

mf

F^{Δ}

Bass Guitar

ESTE É PARA VOCE

Bossa
Paul Busby
PRS

♩ = 132

(Esther likes singing in a parachute)

7

12

28

44

F7sus4

D \flat

Cm7 F Δ

F7sus4

D \flat

Cm7 $\frac{G}{B}$

C

F

C

Gm7

A E7sus4 A C7 **60** F7sus4

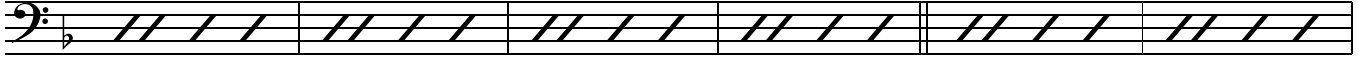

D♭ Cm7 FΔ F7sus4 D♭ Dm7 Em7

F#7+5 F+ E∅ E♭ E♭m7 A♭7

D∅ G7+5 C **76** F7sus4 D♭ Cm7 FΔ

F7sus4 D♭ Cm7 $\frac{G}{B}$ C F

C Gm7 A E7sus4 A C7

92 F7sus4 D♭ Cm7 FΔ F7sus4

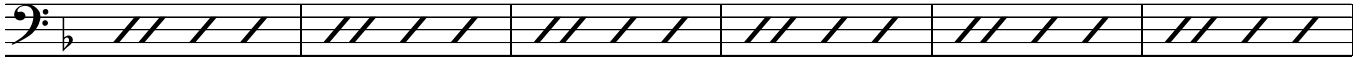

D♭ Dm7 Em7 F#7+5 F+ E∅ E♭

E♭m7 A♭7 D∅ G7+5 C

108

124

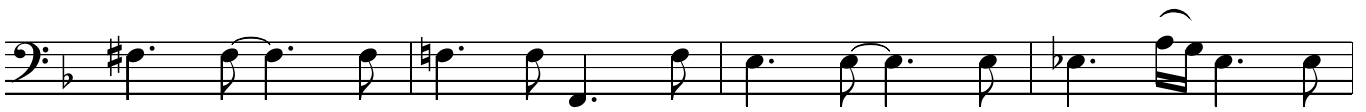

140

148

158

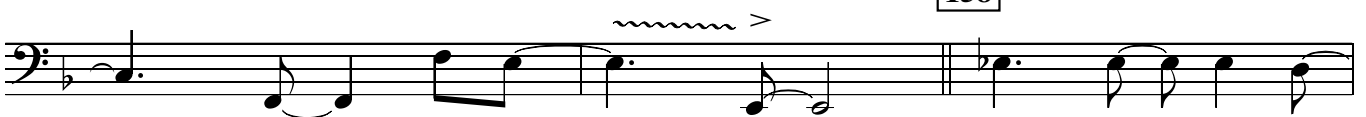

Drums

ESTE É PARA VOCE

Bossa
Paul Busby
PRS

(Esther likes singing in a parachute)

♩ = 132 closed HH

light fill *fill*

mp

fill *Bossa*

play 4 *mp*

12 **28** **44** *Alto solo* **60** *Alto solo cont'd*

play 16 *play 16* *play 16* *play 16*

76 *Flute solo* **92** *Flute solo cont'd* *Ensemble figures*

play 16 *play 15*

108

mp

mp

124

mf

f

f

140

Piano/Gtr

Saxes

148

Brass

mp play 4

mp

mp

mp

Flts & Saxes

Brass

mp

mp

mp

Piano/Guitar

158

Ens

mp

mp

mf

mf

f

ESTÉ E PARA VOÇE

Bossa
Paul Busby
PRS

♩ = 132

Leadsheet *Tpts*

(Esther likes singing in a parachute)

Tpts, Sops

mf
Tbns
Drums play fills
mf

Tpts, Sops, Flts 8va *Bass in* *Flts, Sxs, Tpts 1,2 (harmon)*
Tbns, Altos *3 bars rhythm section vamp* *mp*

12

Flugels 3,4, Tbns div
mp

28

44

Sops/Alt2 div

Alto1 solo

p

Tpts

p

Sops/Alt2 unis

60

Flt/Sxs div

76

Fl/Sxs

92

div

Tbns div

p

Brass div

p

Tbns div

Brass div

p

3

108

mp

Ens - div

mp

Flt/Sxs colla Brass 8va

3

3

124

