

1st Alto on Soprano

# ROMERO

straight 8s  
Paul Busby  
PRS

$\text{♩} = 140$

Piano  
4

5

Bass/Dms in  
7

other Saxes cue

13

125 original feel 4 129 7 137

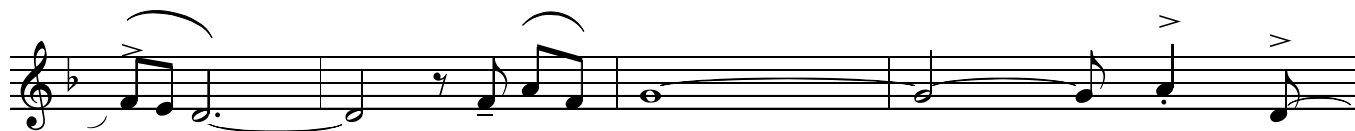
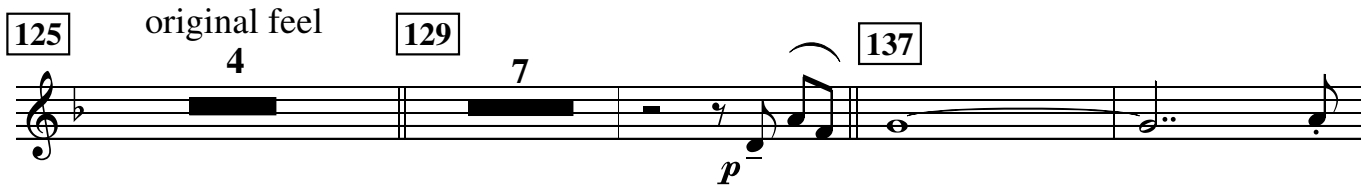

145 7 153

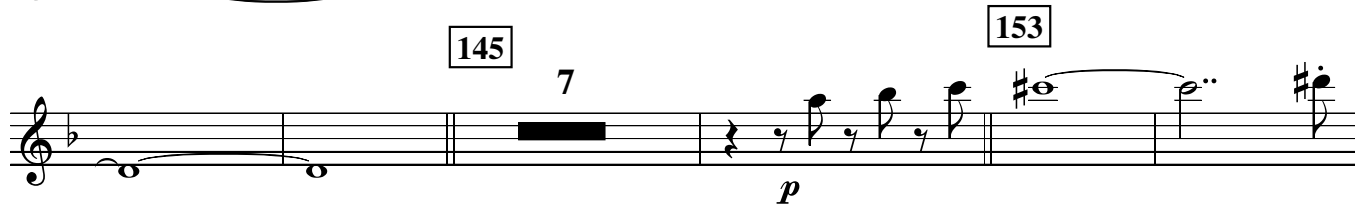

161 7 169

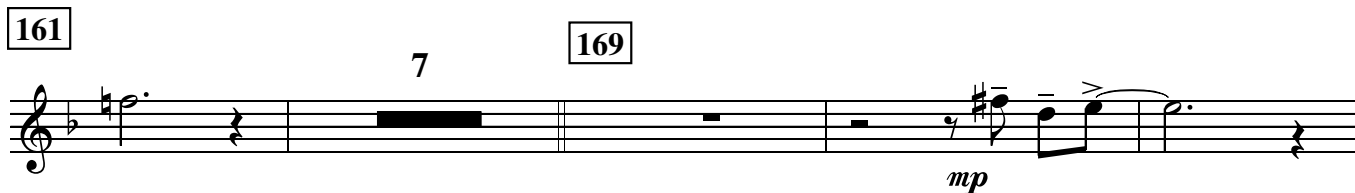

177 solo

Fm7 Gm7 Dm7 EbΔ Cm7 Dm7 FΔ G

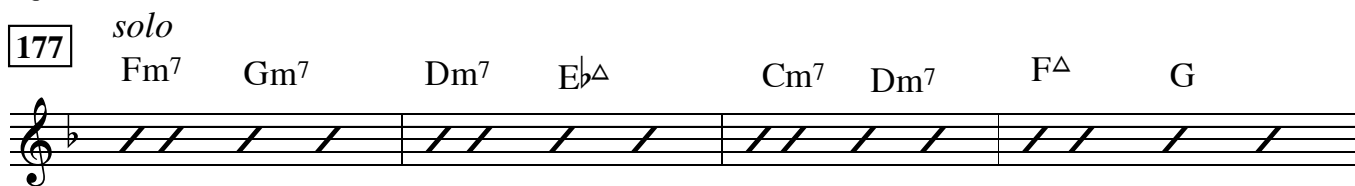

Fm7 Gm7 Dm7 EbΔ Cm7 Dm7 EbΔ A7sus4

DΔ EbΔ DΔ 189 1/2 tempo feel 8

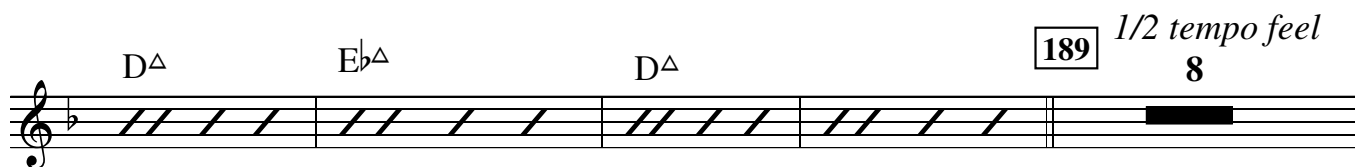

201

4

mf mf

209

with others  
A<sup>7</sup>sus<sup>4</sup>

p

217

Dm<sup>7</sup> G<sup>7</sup> Dm<sup>7</sup> 2

221

mp

2

tr

mf f

237

♩ = 140

# ROMERO

straight 8s  
Paul Busby  
PRS

2nd Alto *Piano*  
4

5

Bass/Dms in

7

13

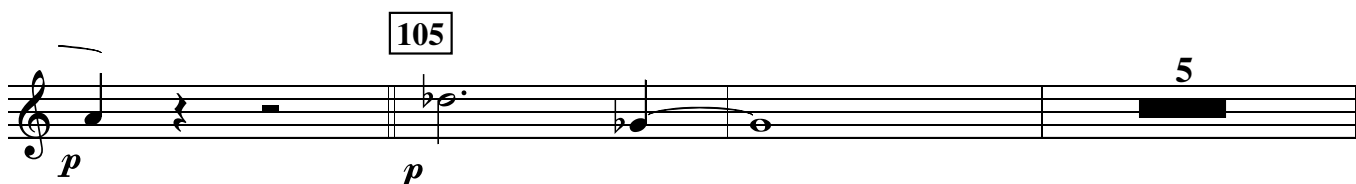
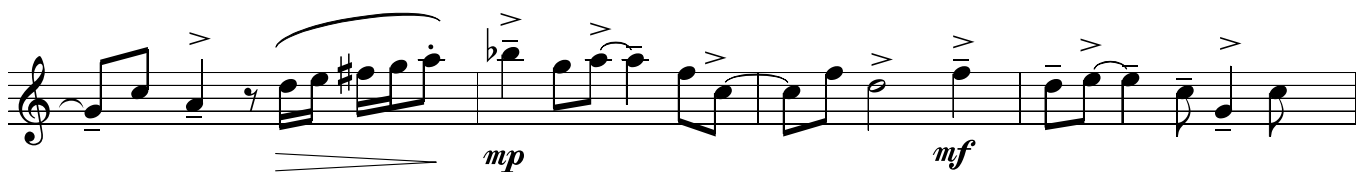
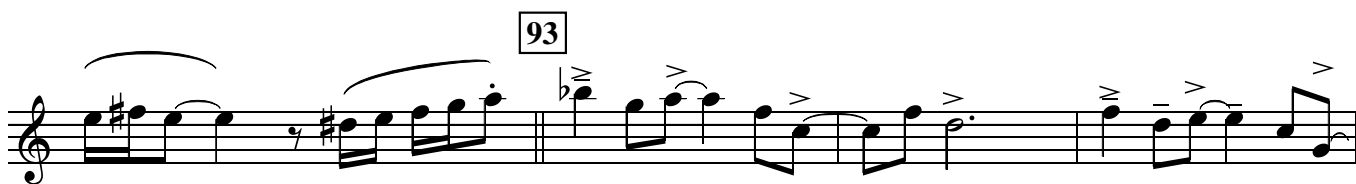
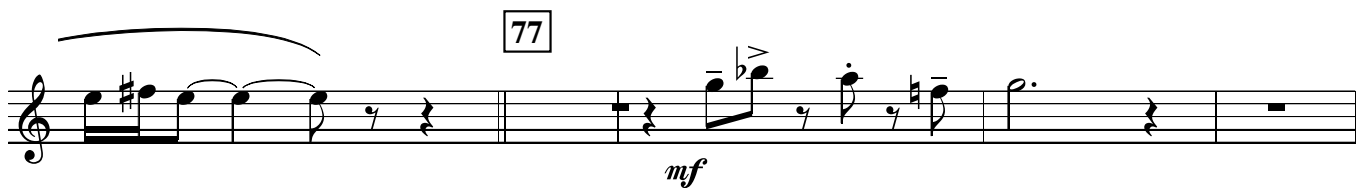
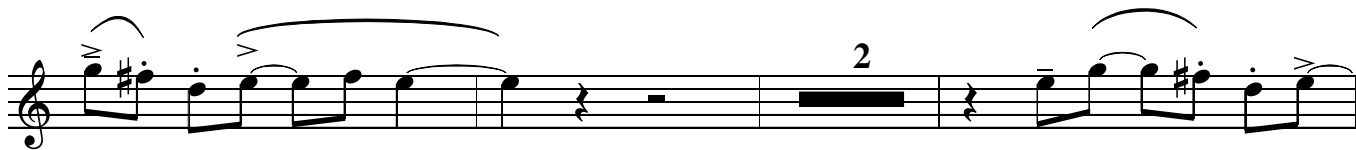

*solo*

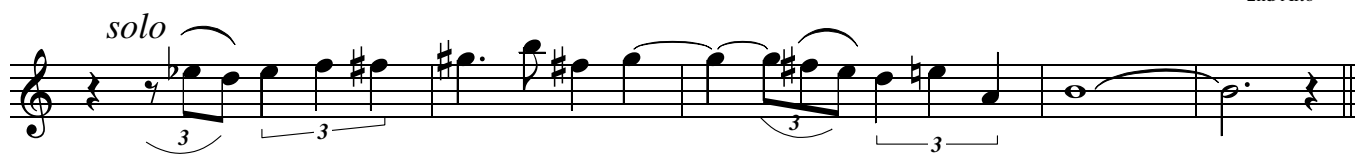

117 *mf* *unis*

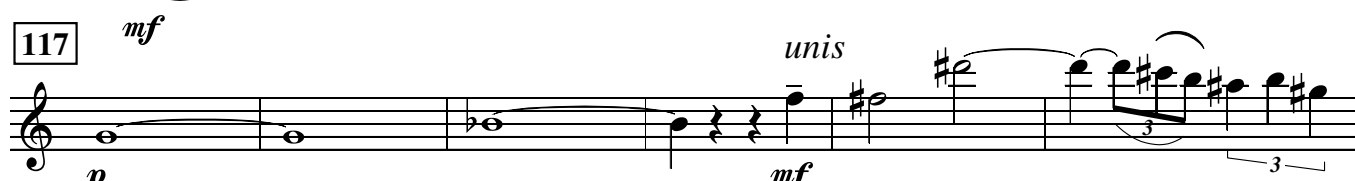

125 *original feel* 4 129 *Tpt solo* 8 137 *Tpt solo* 8

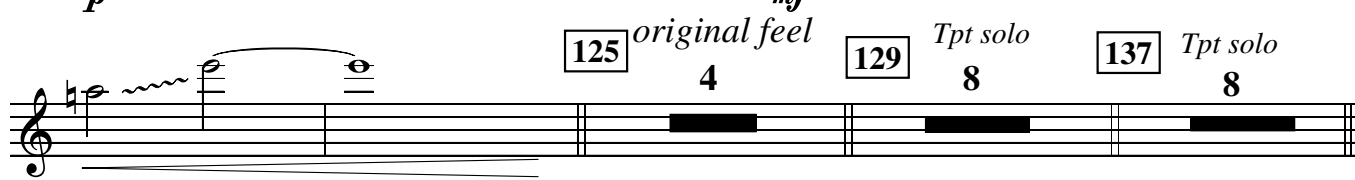

145 *solo* Gm7 C7

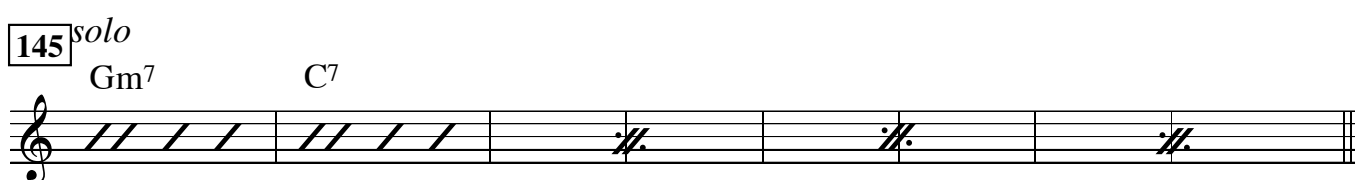

153 8 161 *mp*

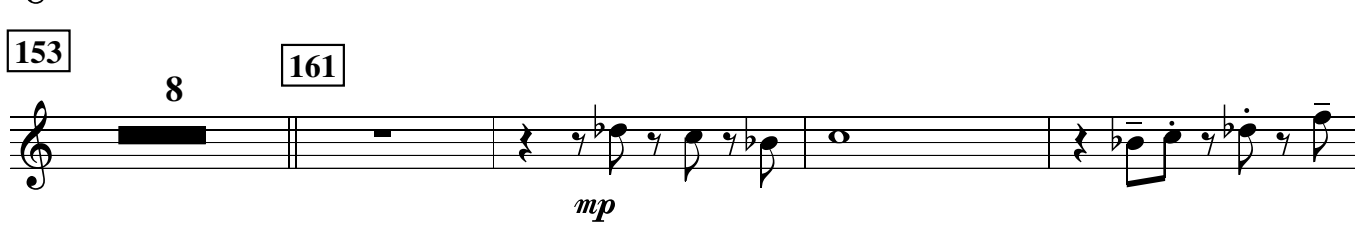

169

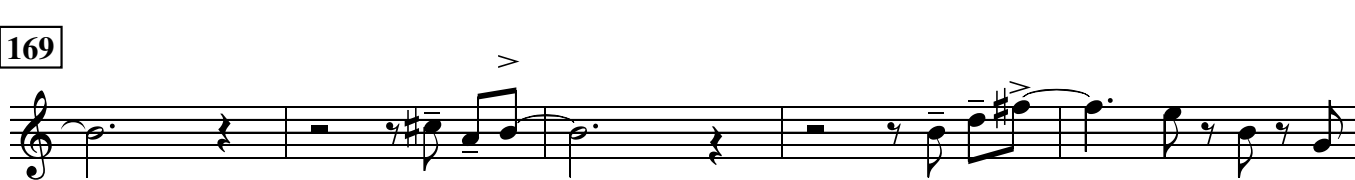

177 *mp*

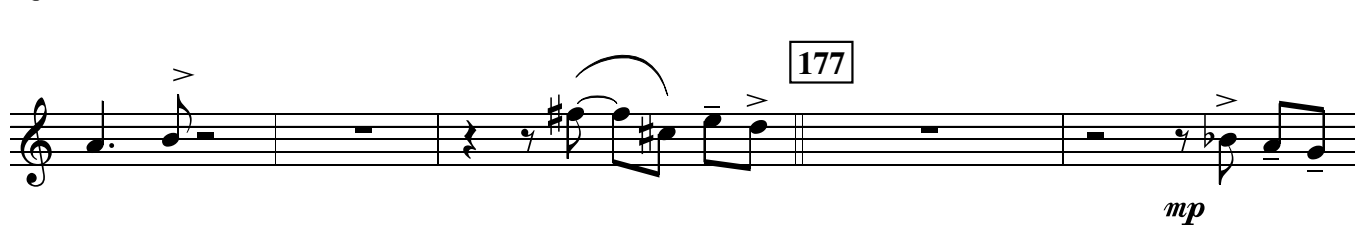

4 2 *p*

189 *1/2 tempo feel* 4

*p*

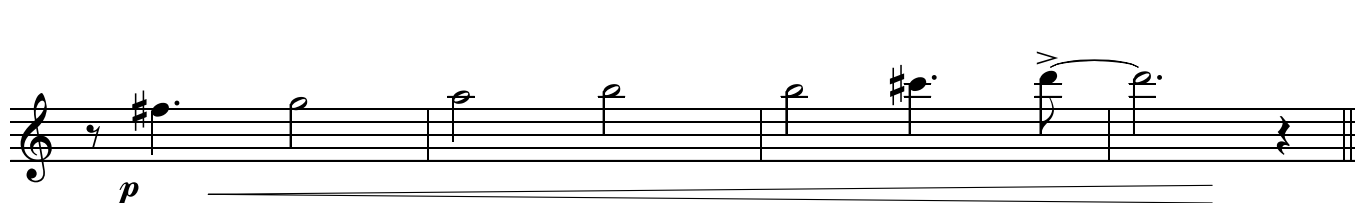

201

4

*mf*

*with others*

209

5

E7sus4

*mp*

217

Am7 D7 Am7 D7 Am7 D7

*mp*

221

*mp*

*mp*

2

*mf*

237

*f*

*f*

♩ = 140

# ROMERO

straight 8s  
Paul Busby  
PRS

1st Tenor

Piano  
4

5

Bass/Dms in  
7

13

*mf*

29

37

45

*mf*

*mp* *mf*

57

4

61

*mf*

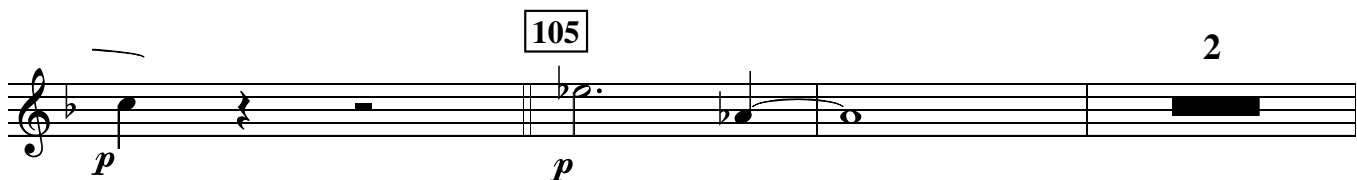
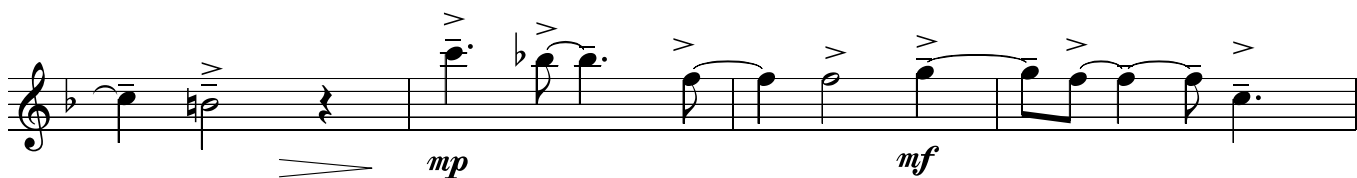
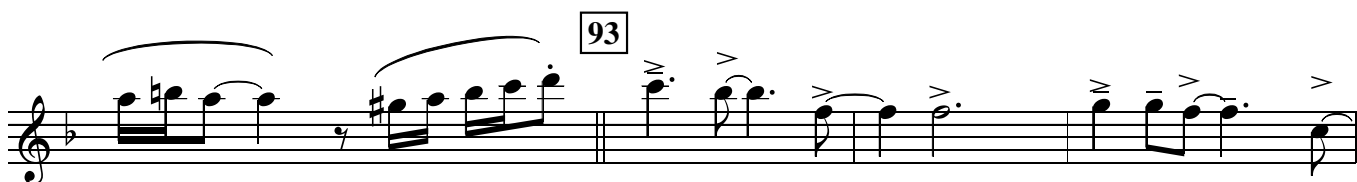
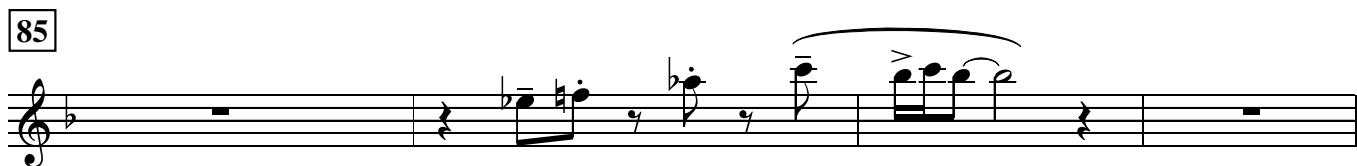
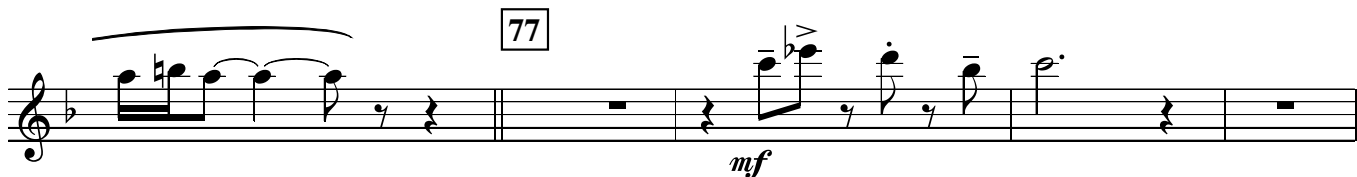
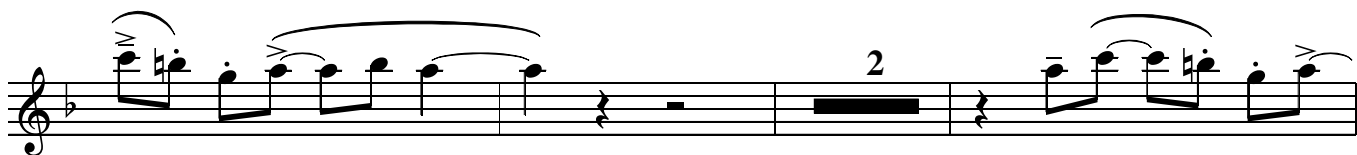

189 1/2 tempo feel

2

*p*

*solo*

F#m7 Em7 F#m7 Em7

Ebm7 Dbm7 C7alt

4 201 4

209 4

*mf* with others

A7sus4

217

Dm7 G7 Dm7 G7

*mp*

221

Dm7

*mp*

2

*mf*

*f*

237

189 1/2 tempo feel

2

*p*

*solo*

F#m7 Em7 F#m7 Em7

Ebm7 Dbm7 C7alt

4 201 4

209 4

*mf* with others

A7sus4

217

Dm7 G7 Dm7 G7

*mp*

221

Dm7

*mp*

2

*mf*

*f*

237

♩ = 140

# ROMERO

straight 8s  
Paul Busby  
PRS

2nd Tenor

Piano  
4

5

Bass/Dms in  
7

13

29

37

45

57

4

61

189 1/2 tempo feel

2

*p*

4

*solo*

Em<sup>7</sup> Dm<sup>7</sup> Em<sup>7</sup> Dm<sup>7</sup>

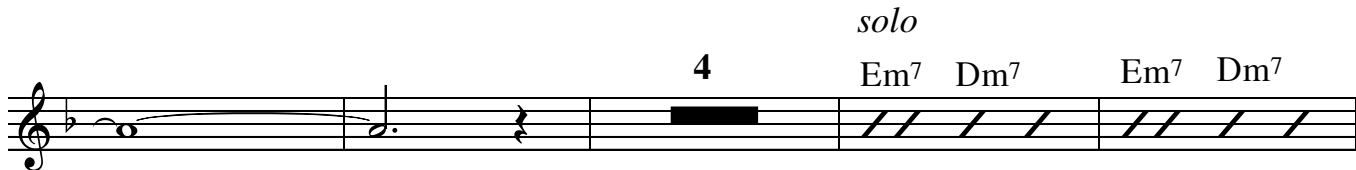

C<sup>#7</sup>alt Bm<sup>7</sup> B<sup>b9</sup>

201

4

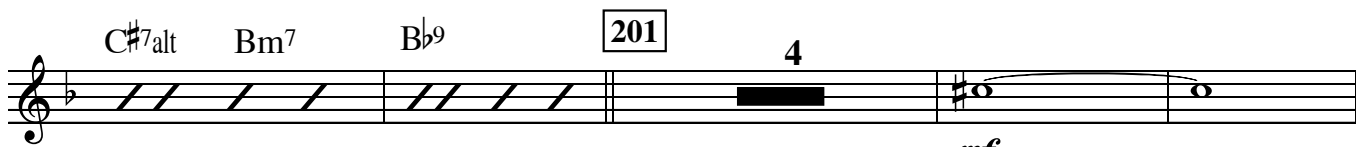

209

*mf*  
with others  
A<sup>7</sup>sus<sup>4</sup>

*p*

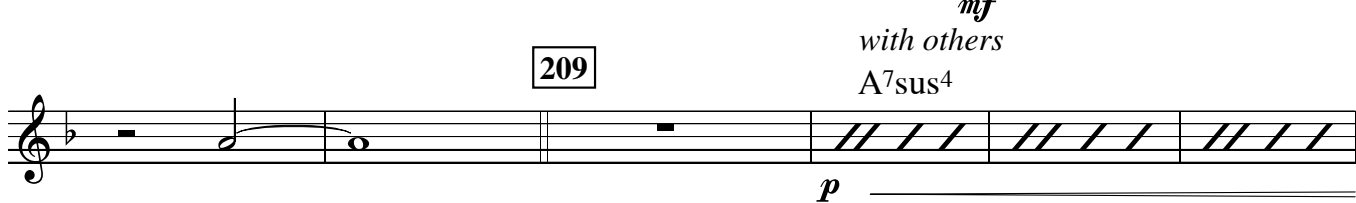

217

4

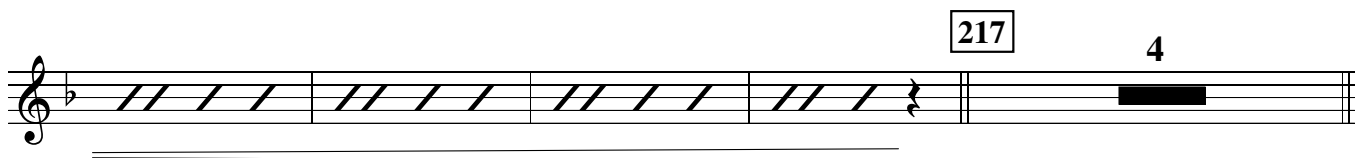

221

*mp*

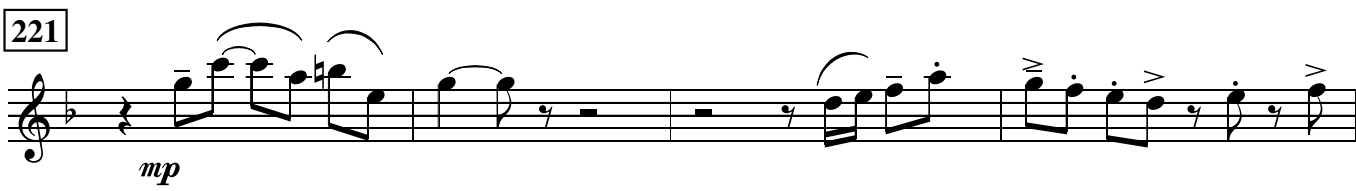

2

*mf* *f*

*tr*

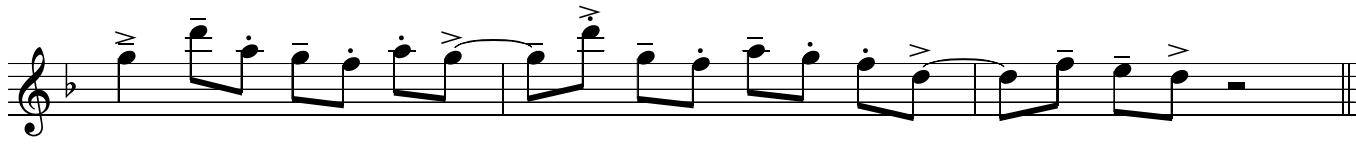
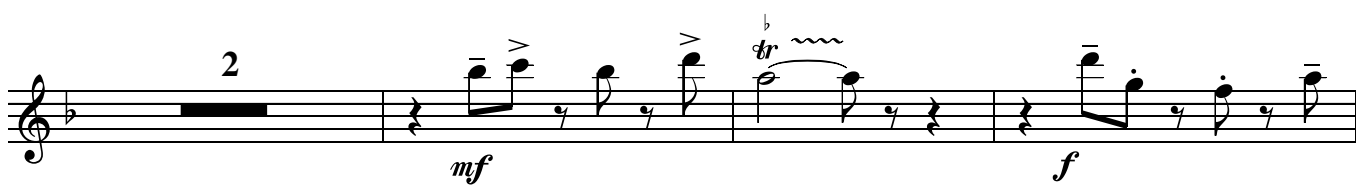

237

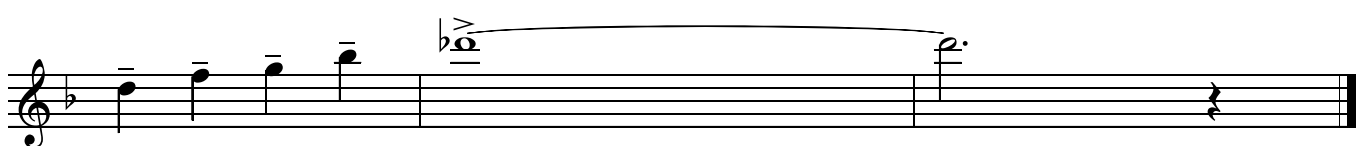
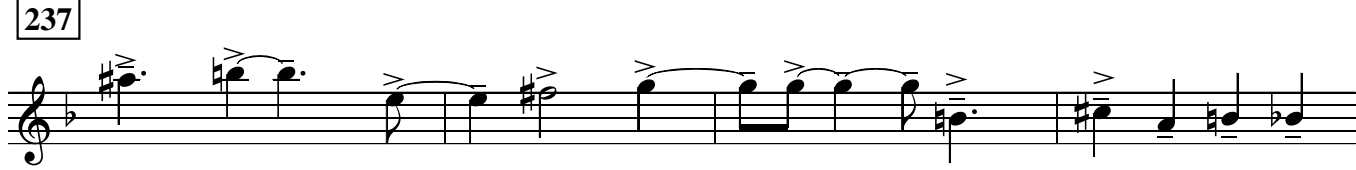

# ROMERO

♩ = 140

3rd Tenor

Piano

4

5

Bass/Dms in

8

13

Ten1 & 2/Alt in

16

29

Soprano in

7

straight 8s  
Paul Busby  
PRS

*mf*

37

*mf*

45

*mf*

*mp*

*mf*

57

4

61

*mf*

2

77

*mf*

85

93

105

117

125 original feel  
4

129

137

145

153

other Sxs in Romero p.3 3rd Tenor

161 *Tbns in* 8 **169** *solo* Am<sup>7</sup> Bm<sup>7</sup> E

177

189 *1/2 tempo feel*

201 6 209 5

with others A<sup>7</sup>sus<sup>4</sup> 217 *mf* Dm<sup>7</sup> 3

221

237

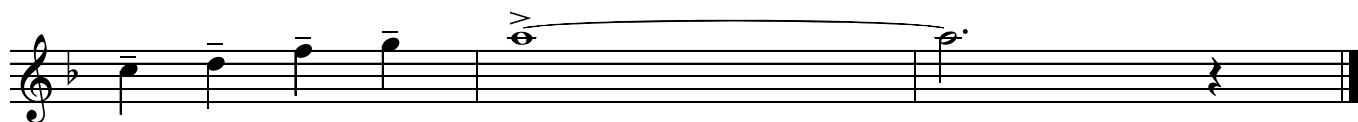
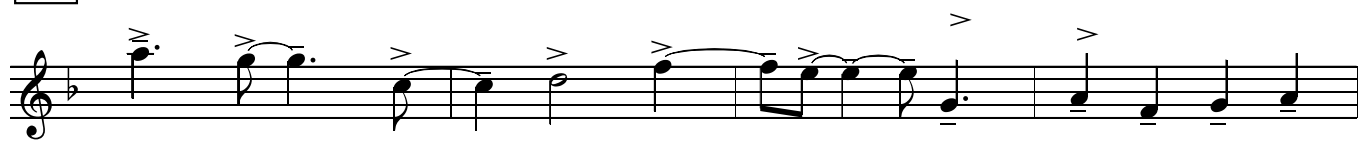

# ROMERO

straight 8s  
Paul Busby  
PRS

$\text{♩} = 140$

Flute

Piano

5 Bass/Dms in

13

Alt/Ten1 & 2 in

16

29

Soprano in

8

37 3rd Tenor in

7

4

8

45

*mf*

*mp*

*mf*

57

3

*mf*

61

77

85

177 *mp*

4

189 *1/2 tempo feel*

3 8

*p*

201 6 *mf*

209 6 *G7sus4 with others* 217 *Cm7 F7 Cm7 F7*

221 *mp*

*mf*

*f*

237

# ROMERO

straight 8s  
Paul Busby  
PRS

$\text{♩} = 140$   
1st Trumpet **Piano** **4** **5** Bass/Dms in **8** **13** Alt/Ten1&2 in **16** **29** Soprano in **8** **37** 3rd Tenor in **7**

**45**  
*mf*

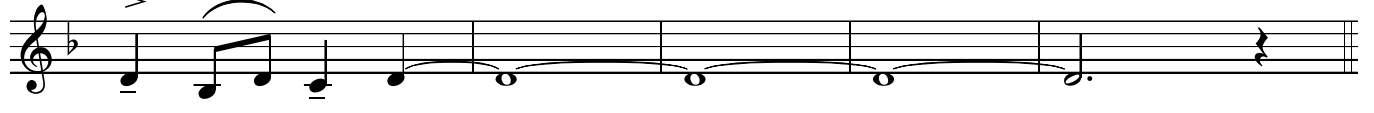

*mp* *mf*

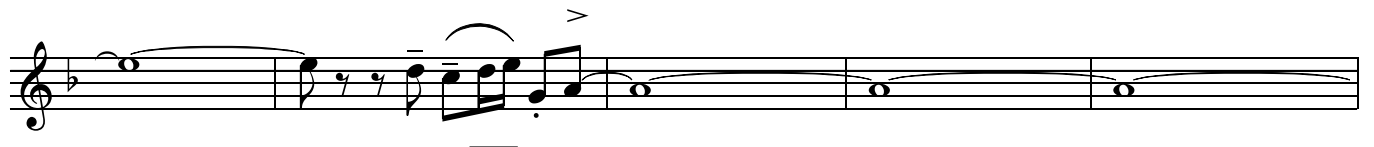
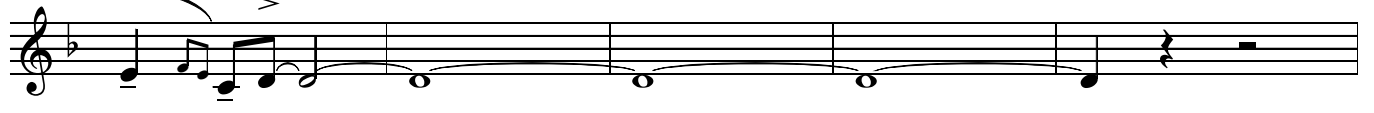

**57** **3** *mf* **61**

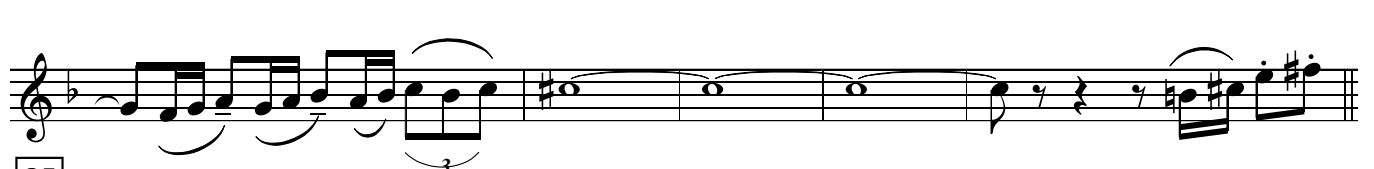

**77**

**85**

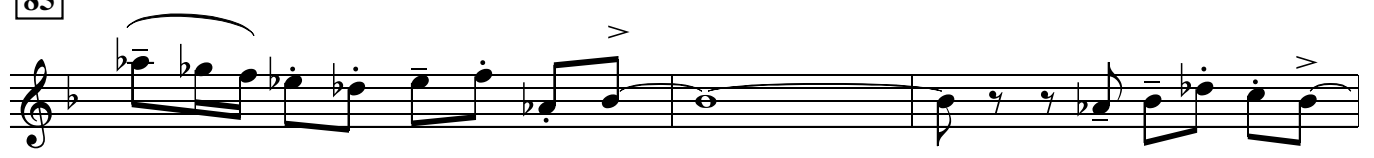

93

105

125

*original feel*

129

*Tpt 3 solo*

137

*Sxs in*

145

153

161

169

A<sup>7</sup>sus<sup>4</sup> (D major scale) with others

237

# ROMERO

straight 8s  
Paul Busby  
PRS

♩ = 140

2nd Trumpet *Piano* 4

5 Bass/Dms in 8

13 Alt/Ten1&2 in 16

29 Soprano in 8

37 3rd Tenor in 7

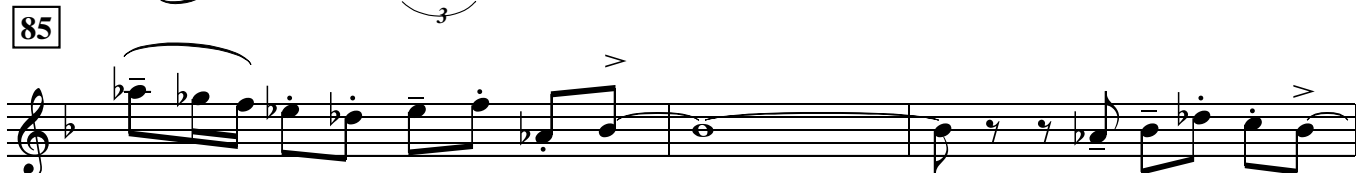
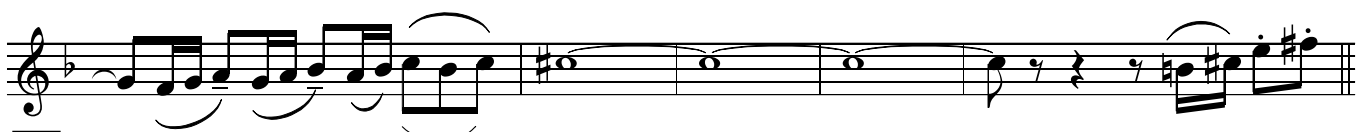
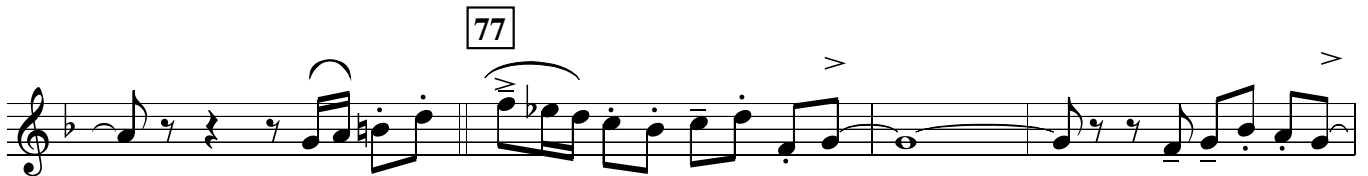
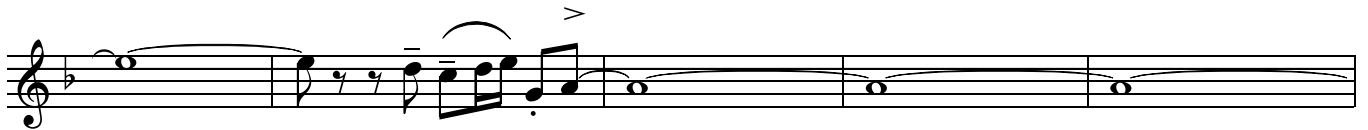
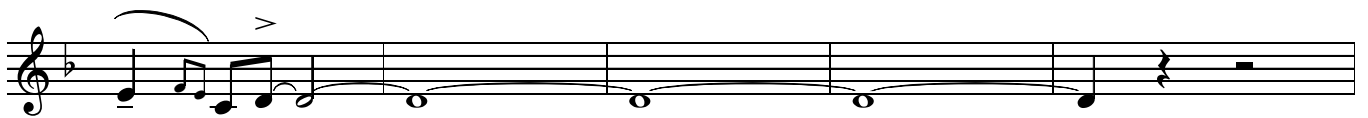
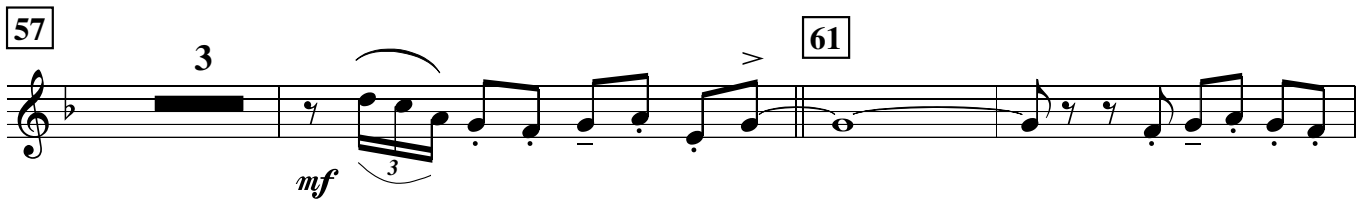
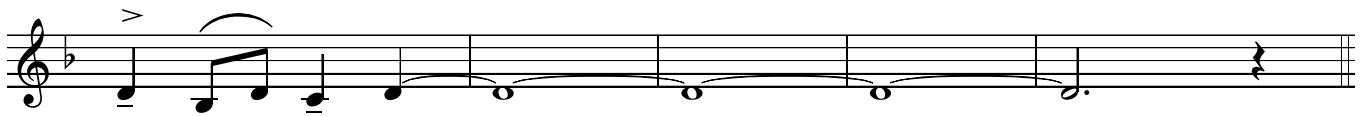
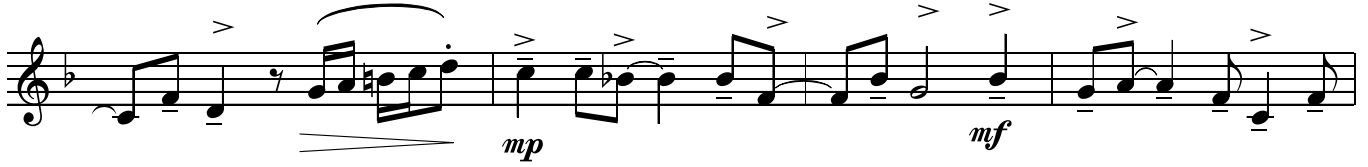
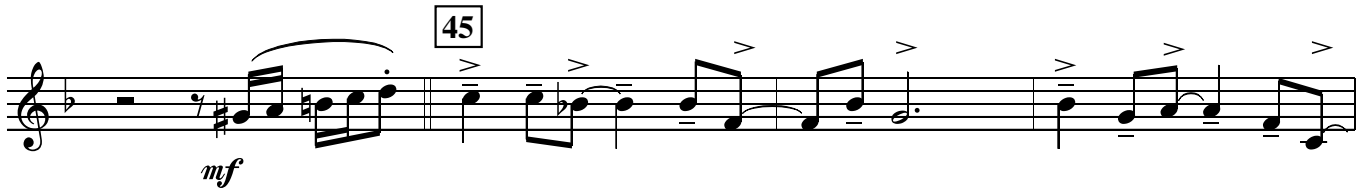
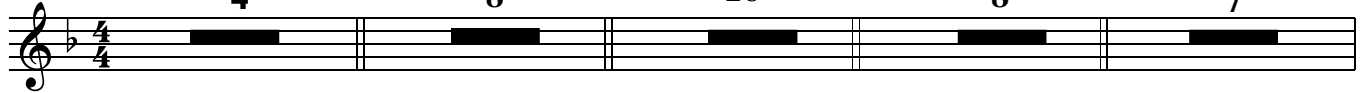

93

105

solo 117

125

original feel

129

Tpt 3 solo

137

Sxs in

7

145

153

161

169

5

177

189

1/2 tempo feel

4

201

2

2

209

2

with others

217

2

221

169

5

177

189

1/2 tempo feel

4

201

2

2

209

2

A<sup>7</sup>sus<sup>4</sup> with others

217

Dm<sup>7</sup>G<sup>7</sup>

2

221

# ROMERO

straight 8s  
Paul Busby  
PRS

$\text{♩} = 140$

3rd Trumpet

Piano

4

5 Bass/Dms in

8

13 Alt/Ten1&2 in

16

29 Soprano in

8

37 3rd Tenor in

7

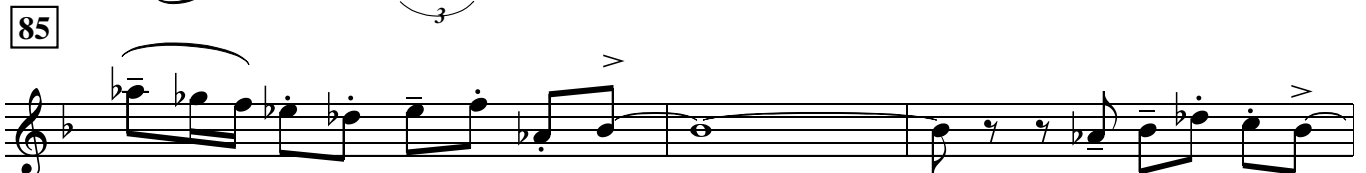
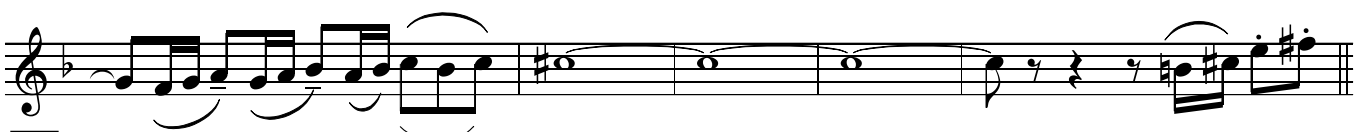
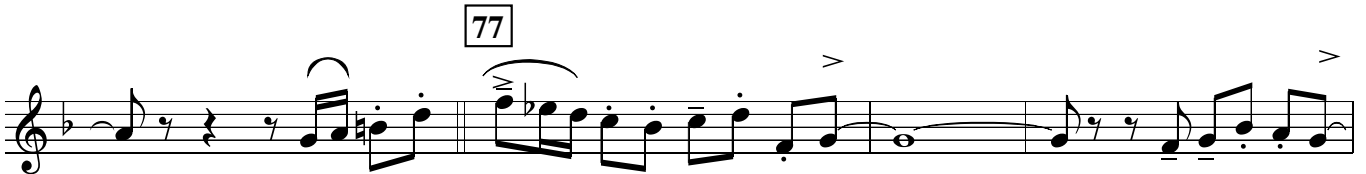
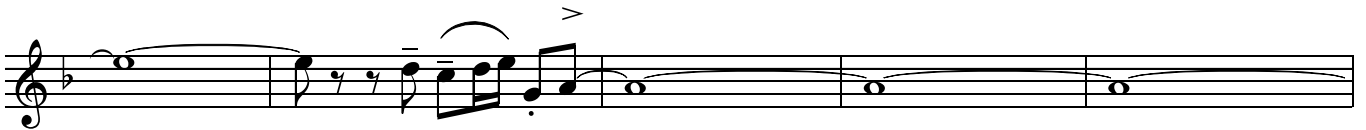
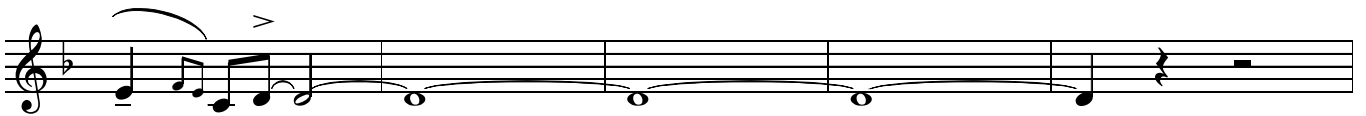
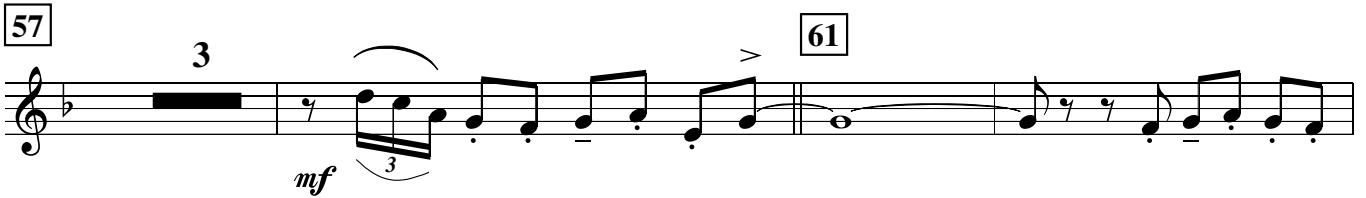
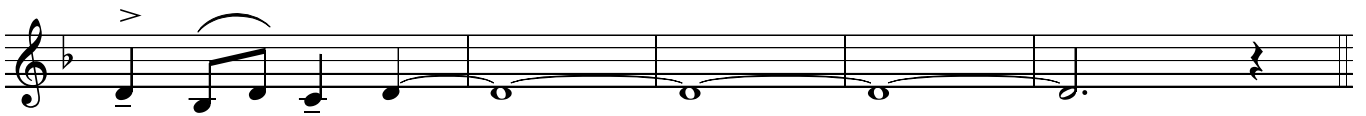
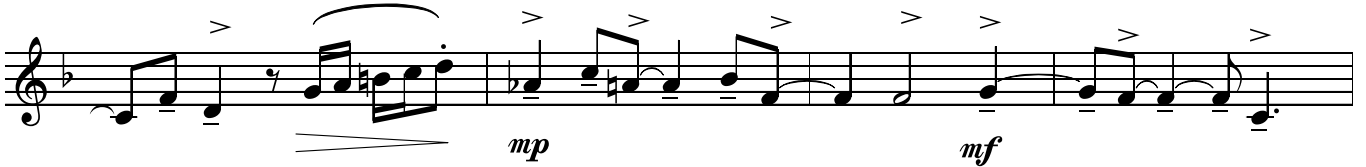
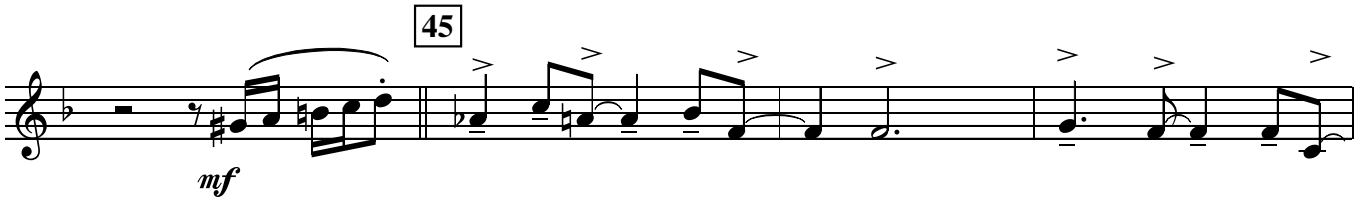
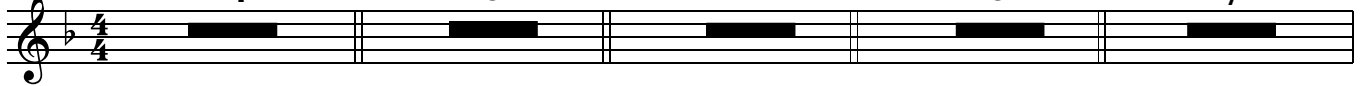

93

105

117

125

original feel

129 solo

137

145

Alto solo

153

Tbn solo

161

Tpt 2 solo

169

177

189

*1/2 tempo feel*

4

201

2

2

209

*A<sup>7</sup>sus<sup>4</sup> with others*

217

3

221

# ROMERO

straight 8s  
Paul Busby  
PRS

♩ = 140

4th Trumpet

Piano

4

5 Bass/Dms in

8

13 Alt/Ten1&2 in

16

29 Soprano in

8

37 3rd Tenor in

7

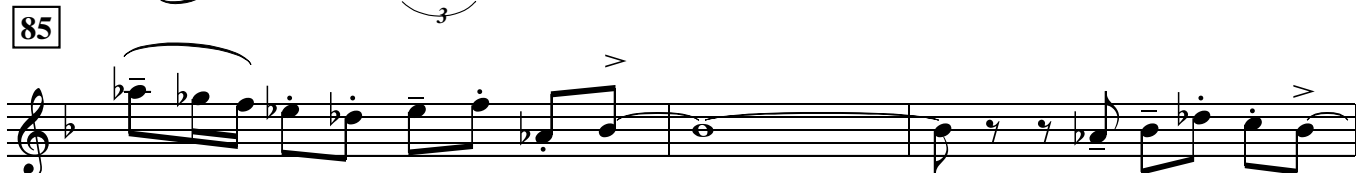
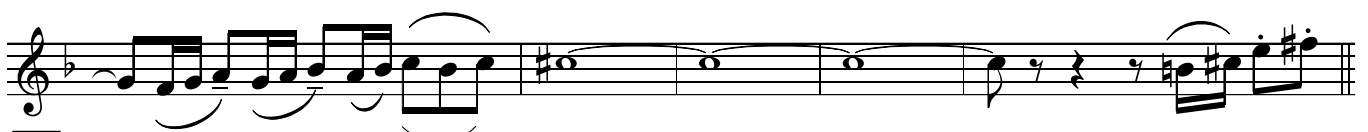
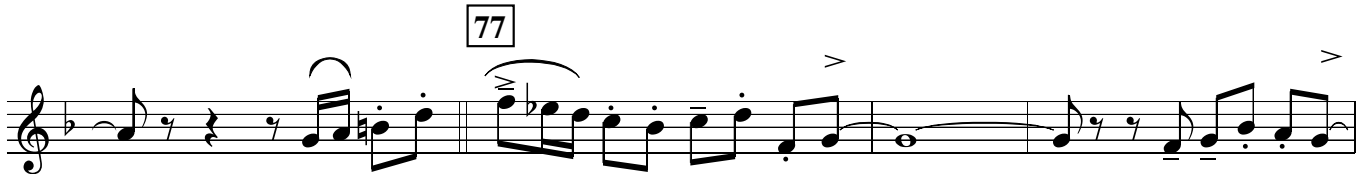
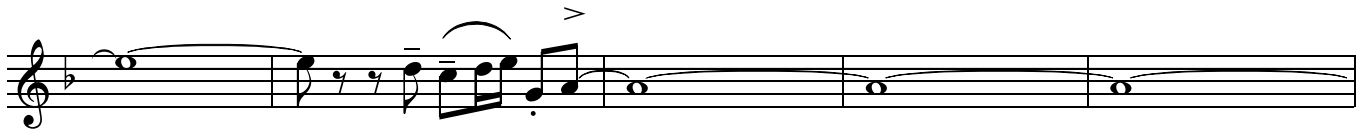
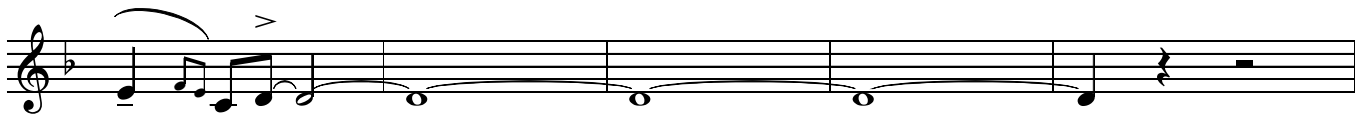
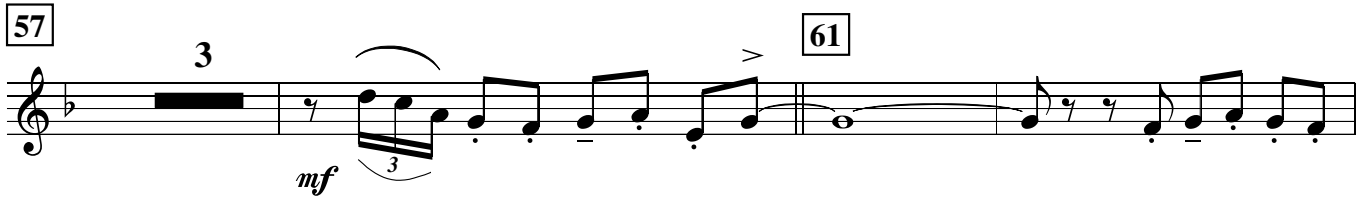
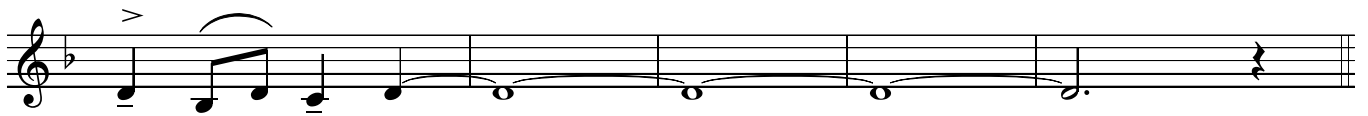
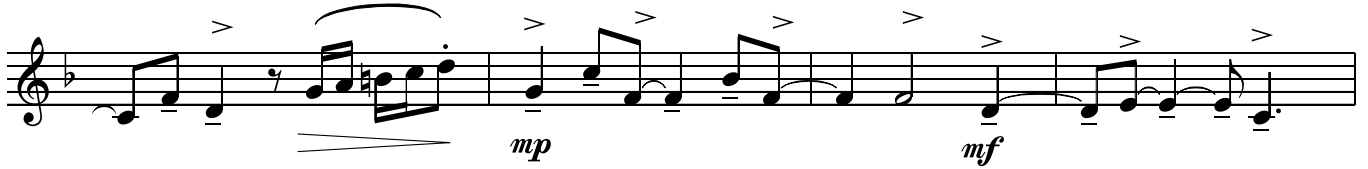
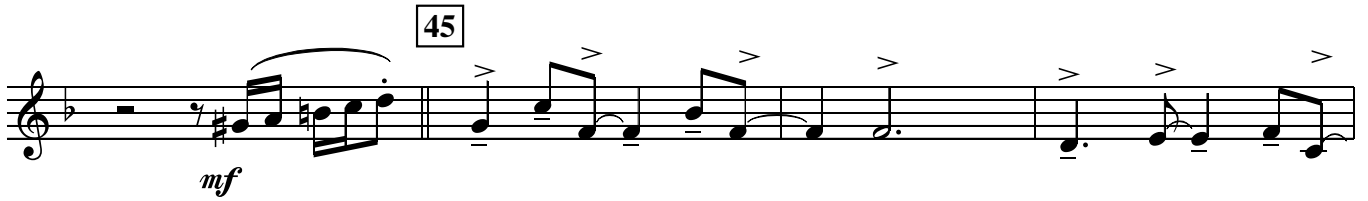
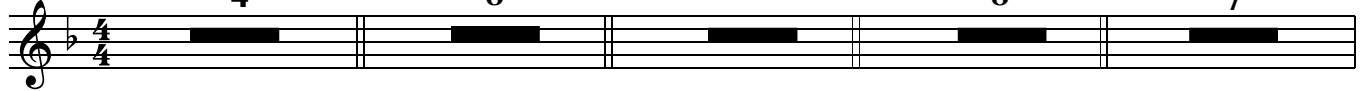

93

105

117

125

original feel

129

Tpt 3 solo

137

145

153

Tbn solo

161

Tpt 2 solo

169

177

189

*1/2 tempo feel*

217

237

Romero p.4  
4th Trumpet

# ROMERO

## 1st Trombone

Piano

Bass/Dms in

straight 8s  
Paul Busby  
PRS

♩ = 140

4

5

8

13

Sxs in 16

29

8

93

*mf*

*mp* *mf*

*mf*

105

*solo*

*mp*

*p*

117

*p*

*mp*

*mf*

125 *1st tempo feel* 4 **129** *Tpt solo* 8 **137** *Sxs in* 8 **145** *Alto solo* 8

153 *Tbn 2 solo* 8 **161**

*mp*

169

*mp*

177

*p*

*p*

*mp*

189 1/2 tempo feel - rhapsodic

B7sus4 (E major scale)

F7sus4

4

*p*

201

2

*mf*

209

with others

3

G7sus4

*mp*

217

Cm7

F7

Cm7

F7

2

221

*mp*

# ROMERO

## 2nd Trombone

Piano

Bass/Dms in

straight 8s  
Paul Busby  
PRS

♩ = 140

4 5 8 13 Sxs in 16 29 8

37 8 45

*mp* *mf*

57 61 4 *mf*

77

85

177

189 1/2 tempo feel

209 with others  
G<sup>7</sup>sus<sup>4</sup>

217

221

237

Romero p.4  
2nd Trombone

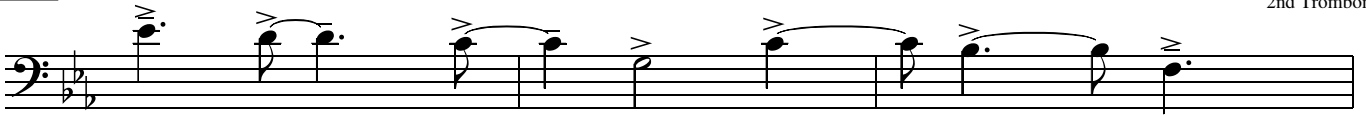

# ROMERO

## 3rd Trombone

Piano

Bass/Dms in

Sxs in

straight 8s  
Paul Busby  
PRS

♩ = 140

4

5

8

13

16

29

8

Staff 5: Accents are present over notes.

Staff 6: Accents are present over notes.

Staff 7: Accents are present over notes.

Staff 9: Accents are present over notes.

Staff 11: Accents are present over notes.

177

189 1/2 tempo feel

209 with others

# ROMERO

Bass Trombone

*Piano*

straight 8s  
Paul Busby  
PRS

♩ = 140

4 5 Bass/Dms in 8 13 Sxs in 16 29 8

37 8 45

*mf*

*mp* *mf*

57 61 4

*mf*

77 new notes

85

177

189

1/2 tempo feel

*mp*

209

with others

G<sup>7</sup>sus<sup>4</sup>

217

221

♩ = 140

# ROMERO

straight 8s  
Paul Busby  
PRS

Piano

5 Latin

Cm<sup>9</sup> F<sup>9</sup>

Cm<sup>9</sup> F<sup>9</sup> G<sup>7</sup>sus<sup>4</sup> Tens1 & 2/Alt in

13

Cm<sup>9</sup> F<sup>9</sup>

Soprano in

29 B<sup>b</sup>m<sup>9</sup> E<sup>b</sup>9

Em<sup>9</sup> F<sup>#</sup>m<sup>9</sup>  
B

Tenor 3 in

37

D<sup>b</sup>m<sup>9</sup> G<sup>b</sup>9

Gm<sup>9</sup> Am<sup>9</sup>  
D

Brass/Flt in

45

E<sup>b</sup>m<sup>9</sup> Fm<sup>9</sup> Cm<sup>9</sup> D<sup>b</sup>Δ<sup>9</sup> B<sup>b</sup>m<sup>9</sup> Cm<sup>9</sup> E<sup>b</sup>Δ FΔ

E<sup>b</sup>m<sup>9</sup> Fm<sup>9</sup> Cm<sup>9</sup> D<sup>b</sup>Δ<sup>9</sup> B<sup>b</sup>m<sup>9</sup> Cm<sup>9</sup> A<sup>b</sup>Δ B<sup>b</sup>Δ E<sup>b</sup>m<sup>11</sup>Fm<sup>11</sup>Gm<sup>11</sup>

C<sup>7</sup>sus<sup>4</sup>

57 Cm<sup>11</sup> F<sup>13</sup> Cm<sup>11</sup> F<sup>13</sup> Cm<sup>11</sup> F<sup>13</sup> G<sup>7sus4</sup>  
 > > > > > > >  
 mf

61 Latin Cm<sup>9</sup> F<sup>9</sup> 77 B<sup>b</sup>m<sup>11</sup> E<sup>b</sup><sup>9</sup> B<sup>b</sup>m<sup>9</sup> E<sup>b</sup><sup>9</sup>  
 mp play 15 sim

Em<sup>9</sup> B F<sup>#</sup>m<sup>9</sup>

85 D<sup>b</sup>m<sup>11</sup> G<sup>b</sup><sup>9</sup> D<sup>b</sup>m<sup>9</sup> G<sup>b</sup><sup>9</sup> D<sup>b</sup>m<sup>11</sup> G<sup>b</sup><sup>9</sup> D<sup>b</sup>m<sup>9</sup> G<sup>b</sup><sup>9</sup>

Gm<sup>9</sup> Am<sup>9</sup> / D Gm<sup>7</sup> Am<sup>7</sup> / D

93 E<sup>b</sup>m<sup>9</sup> Fm<sup>9</sup> Cm<sup>9</sup> D<sup>b</sup>Δ<sup>9</sup> B<sup>b</sup>m<sup>9</sup> Cm<sup>9</sup> E<sup>b</sup>Δ FΔ  
 mf

E<sup>b</sup>m<sup>9</sup> Fm<sup>9</sup> Cm<sup>9</sup> D<sup>b</sup>Δ<sup>9</sup> B<sup>b</sup>m<sup>9</sup> Cm<sup>9</sup> A<sup>b</sup>Δ B<sup>b</sup>Δ E<sup>b</sup>m<sup>11</sup> Fm<sup>11</sup> Gm<sup>11</sup>  
 mp mf

C<sup>7sus4</sup> C<sup>7sus4</sup> 105 12 117 8  
 1/2 time feel  
 p

125 solo G<sup>7sus4</sup> F<sup>7sus4</sup> G<sup>7sus4</sup> B<sup>b</sup><sup>7sus4</sup> F<sup>7sus4</sup> G<sup>7sus4</sup> F<sup>7sus4</sup> G<sup>7sus4</sup>  
 mf

129 Tpt solo Cm<sup>7</sup> 10ths F<sup>7</sup> 8vb  
 1st x only  
 mp

Sxs in

Tpt solo cont'd  
sim sort of thing

137 Cm<sup>7</sup> F<sup>7</sup> Cm<sup>7</sup> F<sup>7</sup> Cm<sup>7</sup> F<sup>7</sup> Cm<sup>7</sup> F<sup>7</sup> Tpts in

145 Alt solo Bbm<sup>7</sup> Eb<sup>7</sup> Flt/Sxs in

153 Tbn solo Em<sup>7</sup> F#m<sup>7</sup> B

161 Tpt solo Tbns in Dbm<sup>7</sup> Gb<sup>7</sup>

169 Ten solo Brass in Gm<sup>7</sup> Am<sup>7</sup> D

177 Soprano solo Ebm<sup>9</sup> Fm<sup>9</sup> Cm<sup>11</sup> DbΔ<sup>9</sup> Bbm<sup>9</sup> Cm<sup>11</sup> EbΔ F<sup>2</sup>

Ebm<sup>9</sup> Fm<sup>9</sup> Cm<sup>11</sup> DbΔ<sup>9</sup> Bbm<sup>9</sup> Cm<sup>11</sup> DbΔ G<sup>7sus4</sup>

CΔ DbΔ CΔ

189 1/2-tempo broken-up feel F#m<sup>9</sup> Cm<sup>9</sup> B F

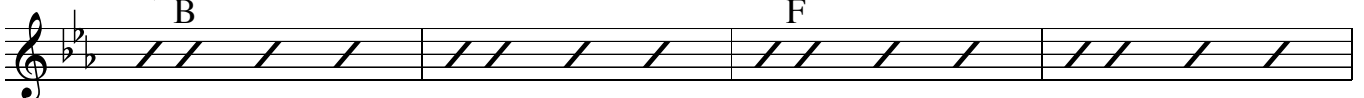

Ten 1 solo Em<sup>13</sup> Dm<sup>13</sup> Em<sup>13</sup> Dm<sup>13</sup> C#m<sup>9</sup> Bm<sup>11</sup> Bb<sup>7+9+5</sup>

Ten 2 solo Dm<sup>13</sup> Cm<sup>13</sup> Dm<sup>13</sup> Cm<sup>13</sup> B<sup>7+9+5</sup> Am<sup>11</sup> Ab<sup>9+11</sup>

Tpt solo

201

Cm11

B13+11

Tbn solo

Em11

Bb9+11

209

G7sus4

G7sus4

217

Cm9 F9

Cm9 F9

Cm9 F9

G7sus4

221

Cm9 F9

D7-5

Dø/G

G7-9

C7sus4 Eb7sus4/G

C7sus4 Eb7sus4/G

C7sus4

Cm6

237

Fm9

Gm9

EbΔ

FΔ

DbbΔ

EbbΔ

BbbΔ

CΔ

AbΔ

BbbΔ

Fm9

Gm11

DbbΔ

Cm7

Bbm9

CΔ9

57

*mf*

61

Latin

77

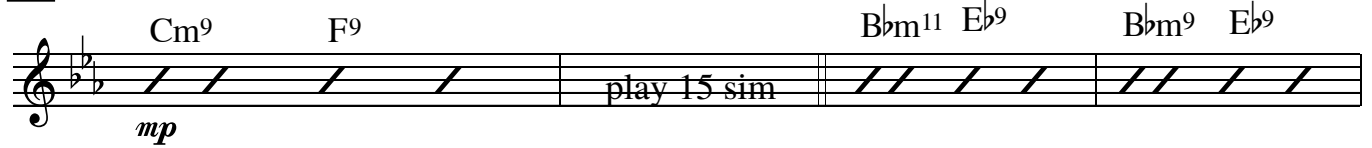

*mp*

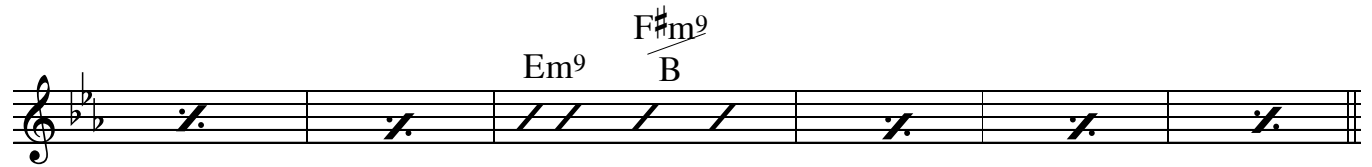

85

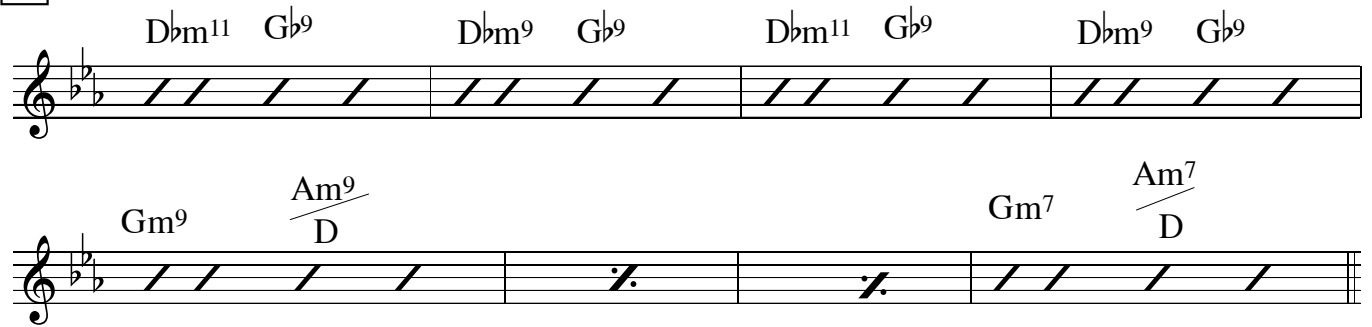

93

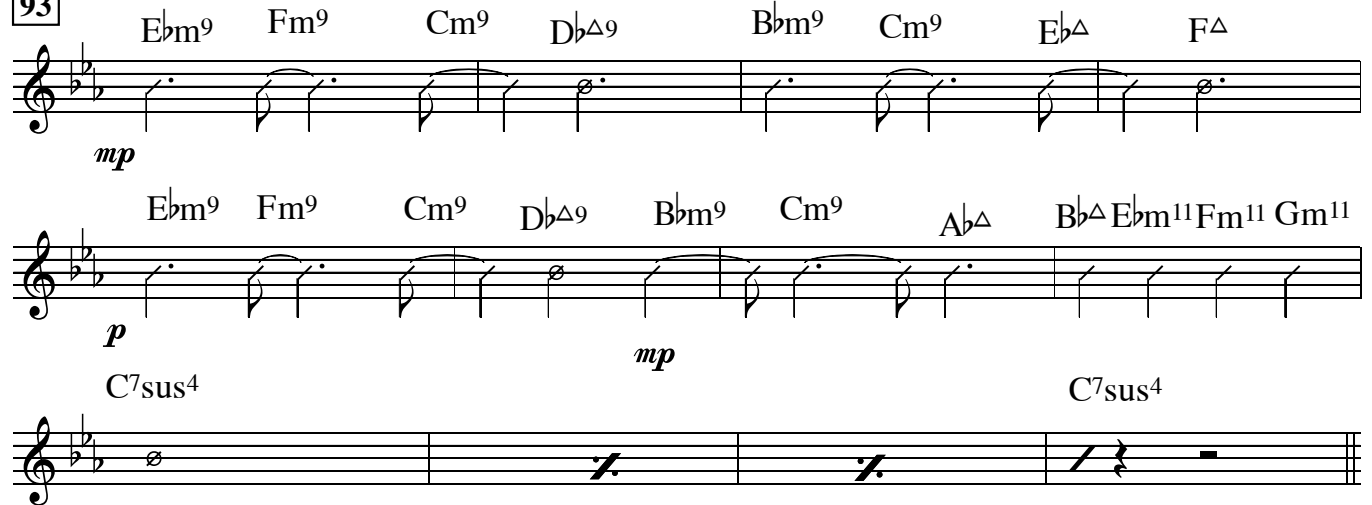

*mp*

*p*

*mp*

*p*

1/2 time feel

93

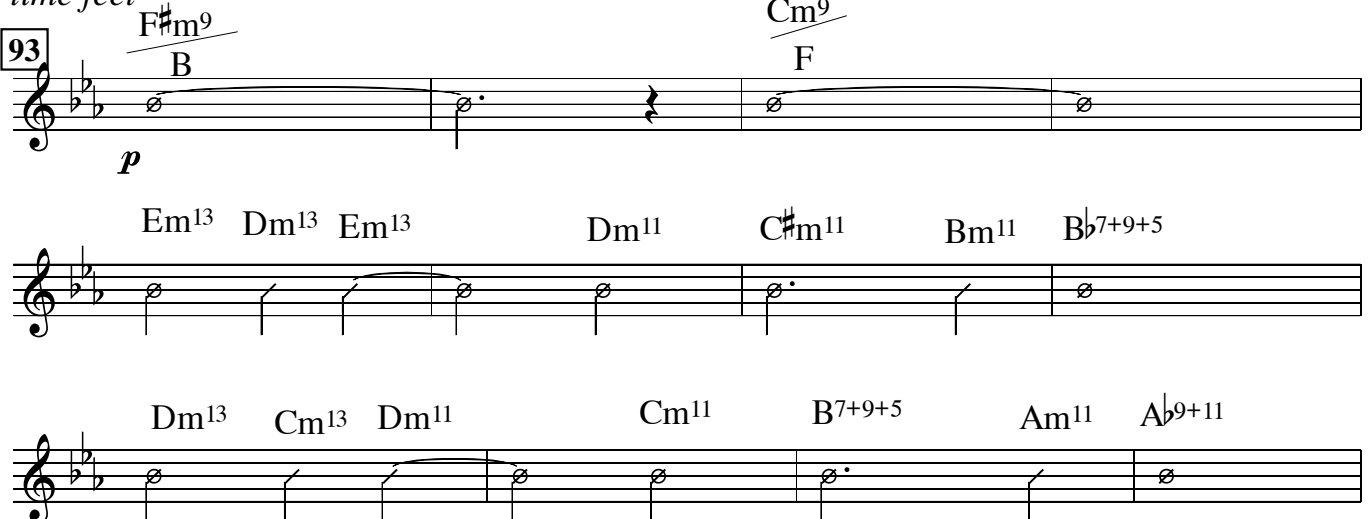

*p*

117 Cm<sup>11</sup> B<sup>13+11</sup>

Em<sup>11</sup> B<sup>b9+11</sup> 125 to claves  
4

129 Tpt solo

137 Tpt solo - add Saxes 145 Alto solo 153 Tbn solo 161 Tpt solo

169 Tenor solo 177 Soprano solo 189 1/2 tempo feel 201 to guitar

209 217

221 Latin

237

♩ = 140

# ROMERO

straight 8s  
Paul Busby  
PRS

Bass

Piano

3

5 Cm7 F7

13 Cm7 F7 *sim but feel free to vary it* 8

16

29 *sim* Bbm7 Eb7 Em7 B7sus4

37 Dbm7 Gb7 Gm7 D7sus4

45 Ebm7 Fm7 Cm7 Db Bbm7 Cm7 Eb F

Ebm7 Fm7 Cm7 Db Bbm7 Cm7 Ab Bb Ebm7 Fm7 Gm7

C7sus4 C7sus4

57 F7sus4 F7sus4 F7sus4 G7sus4

61 Cm7 F7 8

Cm7 F7

*sim*

77

Bbm7 Eb7

Em7 B7sus4

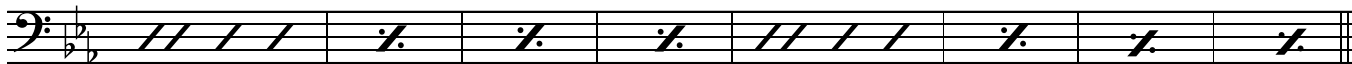

85

Dbm7 Gb7

Gm7 D7sus4

93

Ebm7 Fm7

Cm7

Db

Bbm7 Cm7

Eb

F

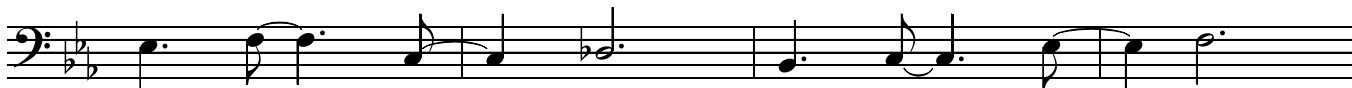

Ebm7 Fm7

Cm7

Db

Bbm7

Cm7

Ab

Bb

Ebm7 Fm7 Gm7

C7sus4

C7sus4

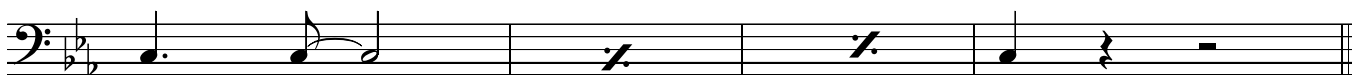

105

*1/2 tempo feel - sparse*

B7sus4

F7sus4

Em7 Dm7 Em7

Dm7

C#m7

Bm7

Bb7alt

Dm7 Cm7 Dm7

Cm7

B7alt

Am7

Ab9

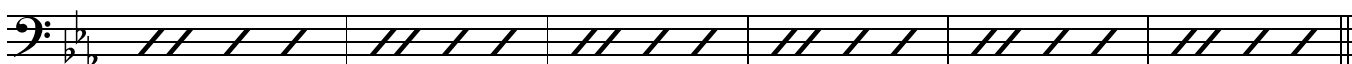

117

Cm7

B13+11

Em7

Bb9+11

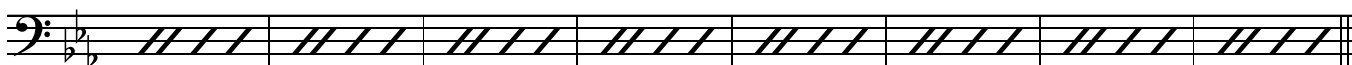

125

G7sus4

salsa - montuno

129

Cm7

F7

137

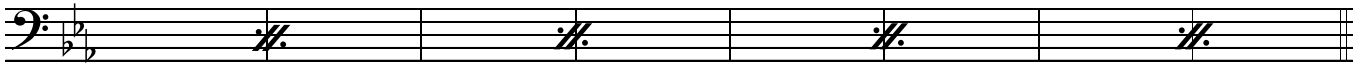

145

Bbm7

Eb7

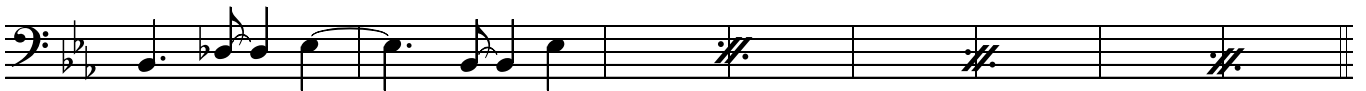

153

Em7

B7sus4

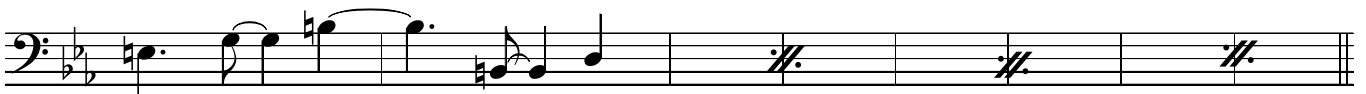

161

Dbm7

Gb7

169

Gm7

D7sus4

177

Ebm7

Fm7

Cm7

Db

Bbm7

Cm7

Eb

F

Ebm7

Fm7

Cm7

Db

Bbm7

Cm7

Db

G7sus4

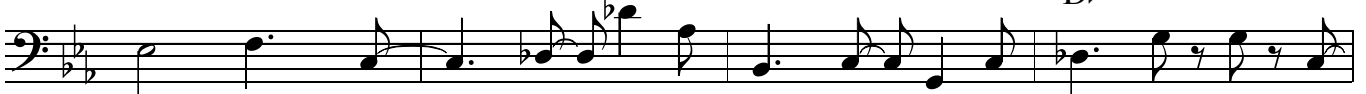

C

Db

C

C

189

1/2 time feel - sparse and freely

B7sus4

F7sus4

Em7

Dm7

Em7

Dm7

C#m7

Bm7

Bb7alt

Dm7 Cm7 Dm7 Cm7 B7alt Am7 Ab9+11

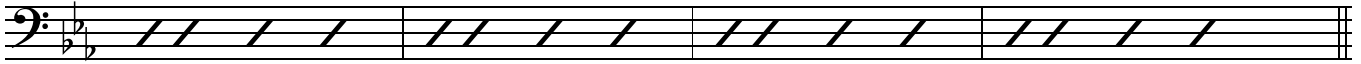

201

Cm7 B13+11

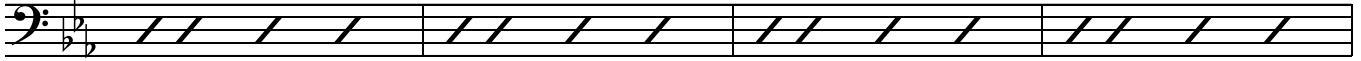

Em7 Bb9+11

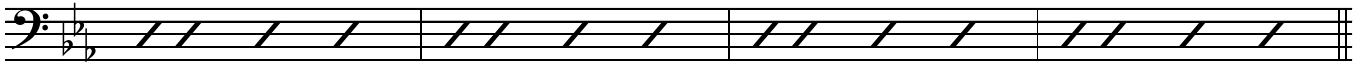

209

G7sus4

217

Cm7 F7 Cm7 F7 Cm7 F7 G7sus4

221

Cm7 F7

8

D7-5 G7sus4 G7 C7sus4 F7sus4  
G

237

C7sus4 F7sus4 C7sus4 Cm Fm7 Gm7 Eb F Db

Eb Bb C Ab Bb Fm7 Gm7 Db Cm7 Bbm7 C

105 1/2-tempo feel *broken-up* **117** *broken-up* **125** *Latin*

play 12 *p* play 8 *cresc.* *mp*

*fill* **129** *Tpt solo Salsa* **137** *Sxs in*

*mp* play 8 play 8 sim

**145** *Alto solo* **153** *Tbn solo* **161** *Tpt solo*

play 8 sim play 8 sim play 8 sim

**169** *Tenor solo*

*Tpts* *Tbns* *Tpts* *Tbns*

**177**

*p* *mp*

**189** 1/2 tempo feel *broken-up*

*p* *Brass/Ten solo* *p* *Sxs/Ten solo*

201

still broken-up

209

217

221

original feel (tune)

237

Leadsheet

# ROMERO

straight 8s  
Paul Busby  
PRS

♩ = 140

*solo Piano*

5

Alto2, Ten1,2

13

7 bars vamp *mf*

Rhythm section

Guitar fills

29

add Soprano

*mf*

29

3

add Tenor3,

37

add Flute 8va 45

Tpts/Flt, Sop unis

57

Tpts unis

61

93

Tpts

Flt, Sop colla Tpts 8va

others div

105 1/2 tempo feel

soprano

Alto2

117

*Soprano, Flute*

125

original feel

129

Salsa

*Sop/Tens unis*

137

145

*Flt, Sxs unis* 153

161

*Alt2, Tens unis*

169

177

189

Alts/Ten div 1/2 tempo feel

Flt/Sxs Tpts div

Brass div

201

Sxs/Tbns div

Sxs unis

Tpts unis, Flt 8va

209

217

8 bars gradually everyone solos

and then cuts out

*mp*

221

Sxs unis

237

