

1st Alto

DA SVEEDANYA

swing
Paul Busby
PRS

♩ = 120

Piano

w. Tpt1

5

7

5

p

3

15

mp

3

23

mp

3

31

mf

3

mf

3

41

mf

3

51 *Tpt 2 solo* 8 59 7

p

67

75

mp

mp

85 10 95

mf

C Δ B7alt Em Δ E \flat 7alt

D7sus4 D9+11 103 B \emptyset E7alt

Am Δ F \sharp \emptyset B7alt E Δ E \emptyset

A7alt A \emptyset D7alt 111 G7sus4 G7alt

C Δ /
G Fm Δ F \sharp \emptyset B7alt

E \emptyset A7alt 119 Dm Δ E7alt

Am Δ B \flat 7sus4 E \flat Δ A7alt

A \flat D7alt G7sus4 B \flat 7alt

B \emptyset E7alt Am7 D9+11

135

G7sus4 Fm7 Fm6 C Δ A \flat Δ F Δ D \flat Δ -5

C scale *Ab scale*

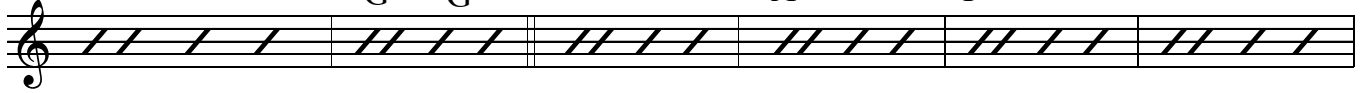

E scale *C scale* *A scale*

A69+11 F69 D Δ +11 B7alt

145

B \flat m11

end on *cue only*

fill B \flat 7sus4

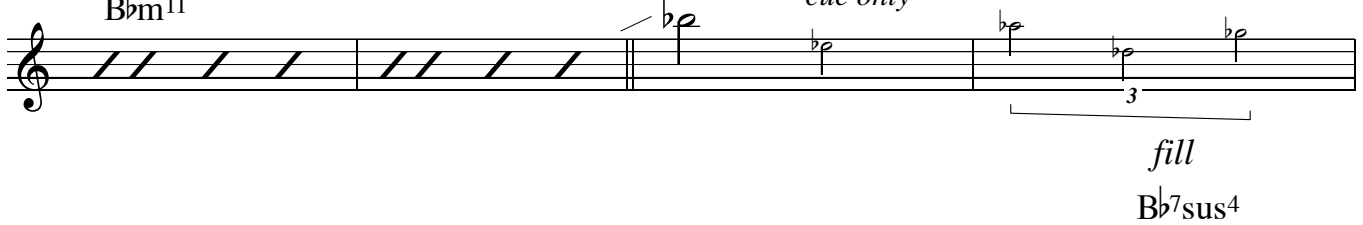

G7sus4 C

2nd Alto

DA SVEEDANYA

swing
Paul Busby
PRS

♩ = 120

Piano

1st Alto cue

5

7

play

15

23

31

41

51 5 59 7

p

67

75

mp *mp*

85 3 sax lead till end

mf *mp*

95 7 103 7

mp

111

119

59 7 67 *p*

75 *mp*

85 3 *mf* *mp*

95 7 103 7 *mp*

111 3

119 4 *p*

135

145

2nd Tenor

DA SVEEDANYA

swing
Paul Busby
PRS

♩ = 120

Piano
5

1st Alto cue

7

59 7 67 *p*

75 *mp*

85 *mf* 3 *mp*

95 7 103 7 *mp*

111 3

119 3

4 *p*

135

145

3rd Tenor

DA SVEEDANYA

swing
Paul Busby
PRS

$\text{♩} = 120$ *Piano* **5** *1st Alto cue* **7** *p.*

p

15 *play* *p* **3**

mp **3**

23 **8** *mp*

31 *mp* **3** *mf* **3**

41

2

51 **5**

59 7 67 *p*

75 *mp*

3

mf *mp*

85 3

95 7 103 7 3 3 *mp*

111 3

119 3

4 *p*

135

145

1st Trumpet

DA SVEEDANYA

swing
Paul Busby
PRS

♩ = 120

Piano

5

w. Alto

7

1st Trumpet part, measures 1-7. Starts with a piano dynamic and a 5-measure rest. Measure 7 is boxed. Includes a fermata and a triplet of eighth notes.

1st Trumpet part, measures 8-14. Features a triplet of eighth notes and various melodic lines.

2nd Tpt in

15

2nd Trumpet part, measures 15-22. Starts with a mezzo-piano dynamic and includes a triplet of eighth notes.

2nd Trumpet part, measures 23-30. Includes a triplet of eighth notes and various melodic lines.

other Tpts in

23

Other Trumpets part, measures 23-30. Starts with a mezzo-piano dynamic and includes a triplet of eighth notes.

Other Trumpets part, measures 31-38. Includes a triplet of eighth notes and various melodic lines.

31

Other Trumpets part, measures 39-40. Includes a triplet of eighth notes and a fermata.

Other Trumpets part, measures 41-48. Starts with a mezzo-forte dynamic and includes a triplet of eighth notes.

Other Trumpets part, measures 49-56. Includes a triplet of eighth notes and various melodic lines.

41

Other Trumpets part, measures 57-64. Includes a triplet of eighth notes and various melodic lines.

Other Trumpets part, measures 65-72. Includes a triplet of eighth notes and various melodic lines.

51 8 59 8

Tpt 2 solo

67 8 75 6

Saxes in

85

4

other Tpts in before you

95 7 103 8 111

Alto solo

Tbns in

119

119

119

119

135

135

gradual cresc

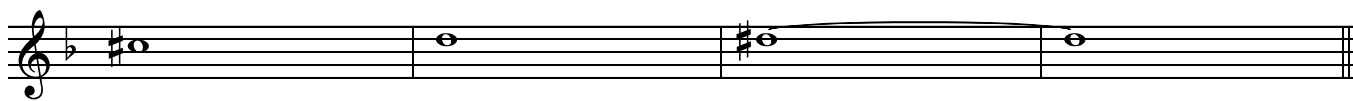

145

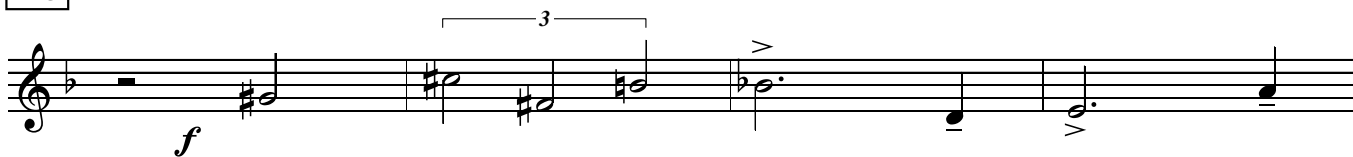

DA SVEEDANYA

swing
Paul Busby
PRS

2nd Trumpet

$\text{♩} = 120$ *Piano* **6** **7** *Alt/Tpt1* **15** *mp*

mp *mf* *solo*

6 **7** **15** **23** **31** **41** **51** **67**

C7sus4 *C7alt* *F Δ* *E7-9* *Am Δ* *Ab7alt*

G7sus4 *G9+11* *E \emptyset* *A7alt* *Dm Δ* *B \emptyset* *E7alt*

A Δ *A \emptyset* *D7alt* *D \emptyset* *G7alt* *C7sus4* *C13-9+11*

$F\Delta/C$ $B\flat m\Delta$ $B\emptyset$ $E7alt$ $A\emptyset$ $D7alt$

75 $Gm\Delta$ $A7alt$ $Dm\Delta$ $E\flat 7sus4$ $A\flat\Delta$ $D7alt$

$D\flat\Delta$ $G7alt$ $C7sus4$ $E\flat 7alt$ **85** $E\emptyset$ $A7alt$

$Dm7$ G^{9+11} $C7sus4$ $B\flat m7/C$ $C7alt$ $F\Delta$

$D\flat\Delta$ **95** F $C7sus4$ **7** **103** *Tbns in* **8**

111 *mp*

mf

119

p

135

145

DA SVEEDANYA

swing
Paul Busby
PRS

3rd Trumpet

♩ = 120

Piano

6

7

Alt/Tpt1

8

15

7

23

31

41

51

Tpt 2 solo

8

59

8

67

Saxes in

8

75

6

85

2

3

3

95 *Alto solo* *mp*

7

103 *Tbns in*

8

111

mp

mf

119

p

135

p *gradual cresc*

145

f

3

3

DA SVEEDANYA

swing
Paul Busby
PRS

4th Trumpet

♩ = 120

Piano

Alt/Tpt1

6

7

8

15

7

23

31

41

51

Tpt 2 solo

8

59

8

67

Saxes in

8

75

6

85

2 3 3

95 *Alto solo mp* 7 103 *Tbns in 8* 111 *mp*

118 *mf*

119

125 *mf*

134 *p*

144 *p*

135 *p gradual cresc*

144 *p*

145 *f* 3 *f*

148 *f* 3 *f* *f* *f* *f* *f*

DA SVEEDANYA

swing
Paul Busby
PRS

1st Trombone

♩ = 120

Piano

6

7

Alt/Tpt1

8

15

Tenors in

8

23

mp

mf

Tpt 2 solo

8

59

8

Saxes in

3

p

mp

mp

mf

3

85

mp

95 *Alto solo*

mp

103

mp

111

mp

mf

119

mf

mf

mf

mf

p

135

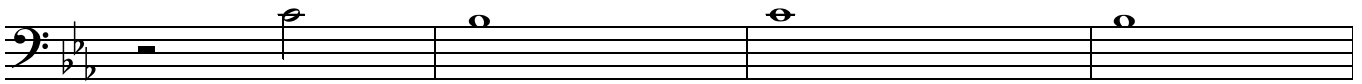

p gradual cresc

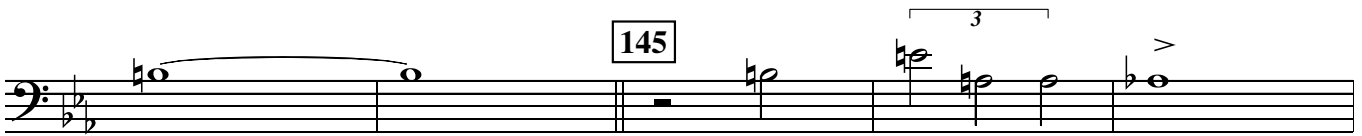
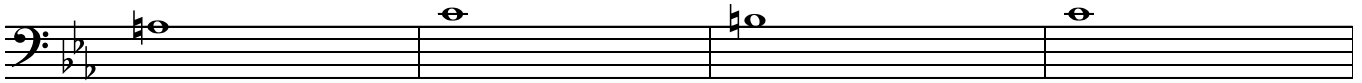

145

f

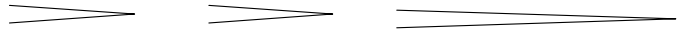
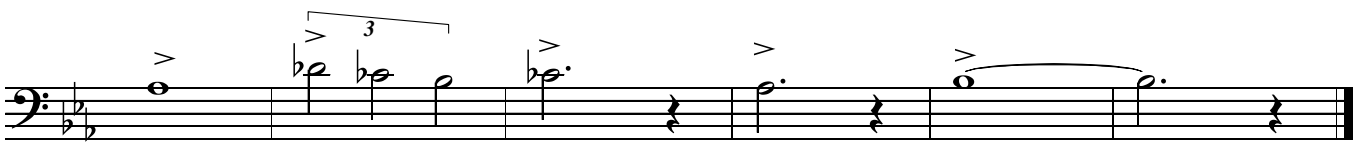

DA SVEEDANYA

swing
Paul Busby
PRS

2nd Trombone

♩ = 120

Piano

6

7

Alt/Tpt1

8

15

Tenors in

8

23

135

p *gradual cresc*

145

f

Three dynamic markings (trapezoids) are placed below the staff, corresponding to the first, second, and fourth measures.

DA SVEEDANYA

swing
Paul Busby
PRS

3rd Trombone

♩ = 120

Piano

6

7

Alt/Tpt1

8

15

Tenors in

8

23

135

145

DA SVEEDANYA

swing
Paul Busby
PRS

4th Trombone

♩ = 120

Piano
6

7

Alt/Tpt1
8

15

Tenors in
8

23

mp

31

mf

3

41

long fall

51

Tpt 2 solo

8

59

8

67

Saxes in

3

p

75

mp

cue: other Tbns play

mf

3

♩ = 120

DA SVEEDANYA

swing
Paul Busby
PRS

Piano solo

Chords: $Bb7-9-5$, $Bb7sus4$, $Bb\emptyset$, $Bb7-9-5$

Dynamics: *p*, *mp*, *mf*, *f*

Tempo: *rit.* *2^{do}.*

Measure 1234

7 *tune starts (Alt1/Tpt1)* 8 **15** *w.Tens* 8vb

mp

23 8 31 *w.Tens*

mp

41

Tpt solo
Broken-up feel

51 $Bb7sus4$ $Bb7alt$ $Eb\Delta$ $D7-9-5$ $Gm\Delta$ $Gb7+9+5$

59 $F7sus4$ $F9+11$ $D\emptyset$ $G7-9+5$ $Cm\Delta$ $A\emptyset$ $D7-9-5$

67

G Δ G \emptyset C7-9-5 C \emptyset F7-9-5 B \flat 7sus4 B \flat 13-9+11

E \flat Δ /
B \flat A \flat m Δ A \emptyset D7+9+5 G \emptyset C7-9+5

75

Fm Δ G7-9+5 Cm Δ A \flat m9/
D \flat D \flat 9 G \flat Δ C7-9-5

85

B Δ F7-9+5 B \flat 7sus4 D \flat 7+9-5 D \emptyset G7-9+5

Cm11 F9+11 B \flat 7sus4 A \flat m7/
B \flat B \flat 7-9-5 E \flat Δ 9

Piano tacet - Alto solo

B Δ /
D \sharp 95 B \flat 7sus4 B \flat 7alt E \flat Δ D7-9

103 *Piano still tacet*

Gm Δ G \flat 7alt F7sus4 F9+11 D \emptyset G7alt

Cm Δ A \emptyset D7-9 G Δ G \emptyset C7alt C \emptyset F7

chords are cues only - don't play them

111 B \flat 7sus4 B \flat 7alt E \flat Δ /
B \flat A \flat m Δ A \emptyset D7-9

NB. Bass clef \wedge

mp *mf*

119 G \emptyset > C7-9 Fm11 Fm69 G7alt Cm Δ

8vb loco

D \flat 7sus4 G \flat Δ C7alt > B Δ

Guitar

DA SVEEDANYA

swing
Paul Busby
PRS

Piano **6** **7** *Alt/Tpt tune*

$\text{♩} = 120$

p

$\text{Bb}7\text{sus}4$ $\text{Bb}7-9-5$ $\text{Eb}\Delta9$ $\text{D}7-9$

$\text{Gm}\Delta$ $\text{Gb}7-9+5$ $\text{Cm}7$
 F $\text{F}9+11$ $\text{F}9$

15 $\text{D}\emptyset$ $\text{G}7+9+5$ $\text{Cm}\Delta$ $\text{A}\emptyset$ $\text{D}7-9$ $\text{G}\Delta9$

$\text{G}\emptyset$ $\text{C}7-9-5$ $\text{C}\emptyset$ $\text{F}7\text{sus}4$

23 *Chords with Tbn* $\text{Bb}7\text{sus}4$ $\text{Bb}7-9+5$ $\text{Eb}\Delta9$ $\text{Abm}\Delta$

p $\text{A}\emptyset$ $\text{D}7+9+5$ $\text{D}7-9+5$ $\text{G}\emptyset$ $\text{G}\emptyset$
 C $\text{C}7-5$

31 $\text{Fm}9$ $\text{G}7-9+5$ $\text{Cm}\Delta$ $\text{Abm}9$ $\text{Db}9$ $\text{Gb}\Delta9$

$\text{Gb}\Delta9$ $\text{C}7+9+5$ $\text{B}\Delta9$ $\text{B}\Delta9$ $\text{F}7-9-5$

$\text{Bb}7\text{sus}4$ $\text{Db}7+9+5$ $\text{Bb}7\text{sus}4$ **41** $\text{D}\emptyset$ $\text{G}7-9+5$

$\text{Cm}11$ $\text{F}13+11$ $\text{Bb}7\text{sus}4$ $\text{Abm}7$
 Bb

$\text{Eb}\Delta9$ $\text{B}\Delta$
 $\text{D}\sharp$

51 8 59 8 67 8 75 10

85 10 95 *comp behind Alto*
Bb7sus4 Bb7alt EbΔ D7alt

p - mp

GmΔ Gb7alt F7sus4 F9+11 103 D∅ G7alt

CmΔ A∅ D7alt GΔ G∅ C7alt C∅ F7alt

111 Bb7sus4 Bb7-9-5 EbΔ9 Bb AbmΔ A∅ D7-9-5

119 G∅ C7+9+5 FmΔ Fm6 G7-9+5 G7+9+5 CmΔ

CmΔ Abm9 Db GbΔ9 C7-9-5 B69

B69 F7-9-5 Bb7sus4 Bb7sus4 Db7+9+5 D∅

D∅ G7+9+5 Cm9 F7-9-5 Bb7sus4

Bb7sus4 Abm7 Abm6 135 EbΔ BΔ AbΔ EΔ-5

CΔ+11 Ab69-5 FΔ+11 D7alt C#7sus4

145 optional 8s

mf

mp *p*

String Bass

DA SVEEDANYA

swing
Paul Busby
PRS

♩ = 120

Piano

6

7

tune starts

15

23

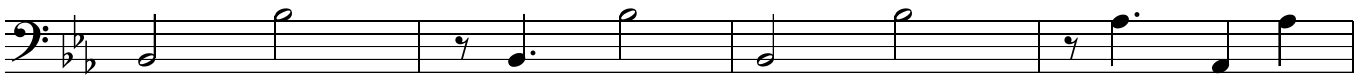

31

41

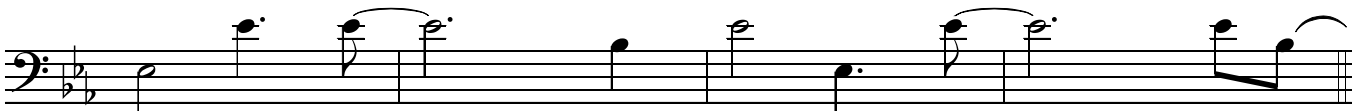
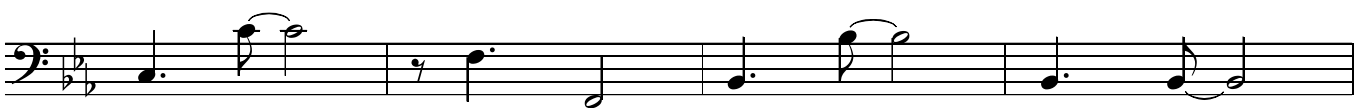

Tpt solo
Broken-up feel

51 B \flat 7sus 4 B \flat 7alt E \flat D7alt Gm Δ G \flat 7alt

F7sus 4 F9+11 **59** D \emptyset G7alt Cm Δ A \emptyset D7alt

G Δ G \emptyset C7alt C \emptyset F7alt **67** B \flat 7sus 4 B \flat 13-9+11

E \flat /
B \flat A \flat m Δ A \emptyset D7alt G \emptyset C7alt

75 Fm Δ G7alt Cm Δ D \flat 7sus 4 D \flat 7 G \flat Δ C7alt

B Δ F7alt B \flat 7sus 4 D \flat 7alt **85** D \emptyset G7alt

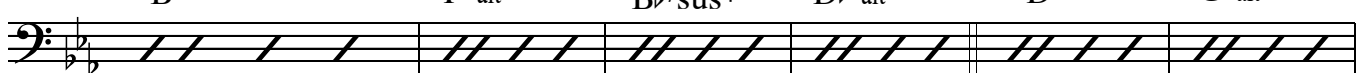

Cm7 F9+11 B \flat 7sus 4 A \flat m7/
B \flat B \flat 7alt E \flat Δ

Alto solo
B
E \flat (D \sharp) **95** in 4
B \flat 7sus 4 B \flat 7alt E \flat Δ D7alt

Gm Δ G \flat 7alt F7sus 4 F9+11 **103** D \emptyset G7alt

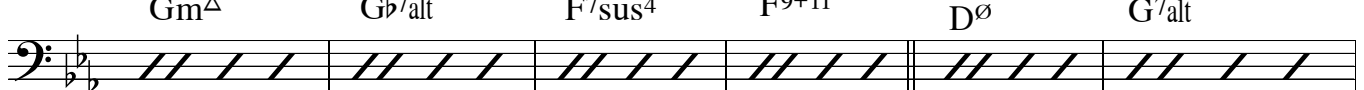

Cm Δ A \emptyset D7alt G Δ G \emptyset C7alt C \emptyset F7alt

111 B \flat 7sus 4 B \flat 7alt E \flat /
B \flat A \flat m Δ A \emptyset D7alt

119

G[∅] C7^{alt} Fm^Δ G7^{alt} Cm^Δ D^b7^{sus4}

G^bΔ C7^{alt} B F7^{alt} B^b7^{sus4} D^b7^{alt}

D[∅] G7^{alt} Cm7 F7^{alt}

B^b7^{sus4} A^bm7 / B^b A^bm6 / B^b 135 in 2 E^bΔ BΔ

A^bΔ E^{Δ-5} CΔ A^b69

F^{Δ+11} D7^{alt} C[#]7^{sus4}

145

♩ = 120

tune

DA SVEEDANYA

swing
Paul Busby
PRS

Drums *Piano*

7

broken-up cymbals

6

15

23

Tbn accents

31

Sxs figure

51

Tpt solo
broken-up

59

67

Sxs

play 8 *p* || play 8 sim *p* || *p* *Sxs*

75

Tbns

Sxs

Tbns

mp *Tbns* *Sxs* *Tbns*

mp

Sxs

mf *Sxs*

85

Brass

mp *Brass*

mp

mp

95

Alto solo
in 4

play 7

mp

mp

103

mp

mp

111

Brass

Sxs

Brass

mp

mf

mp *Brass* *Sxs* *Brass*

Brass

Brass

Brass

Brass *Brass* *Brass*

119

135

145

Leadsheet

DA SVEEDANYA

swing
Paul Busby
PRS

♩ = 120
Piano solo

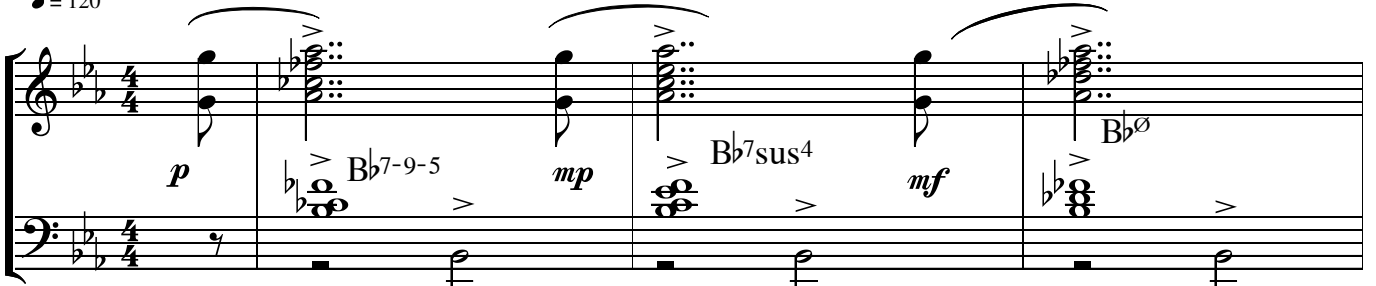

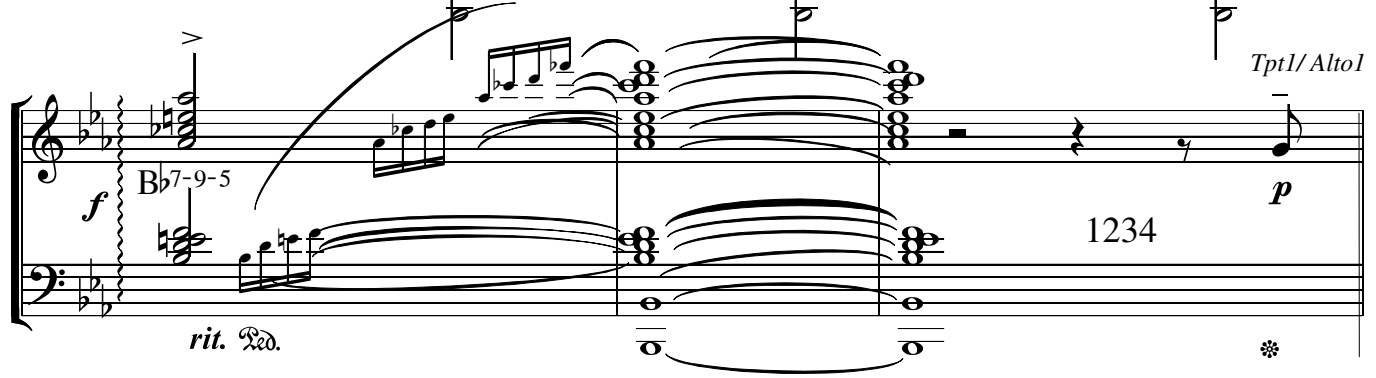

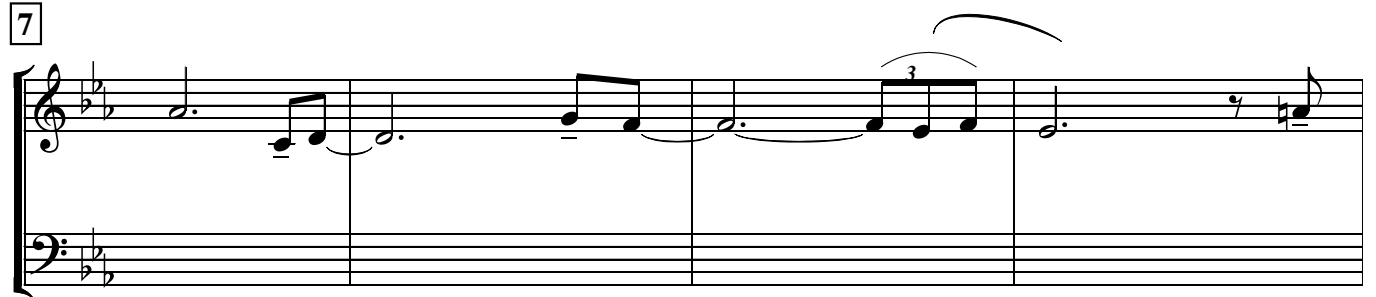

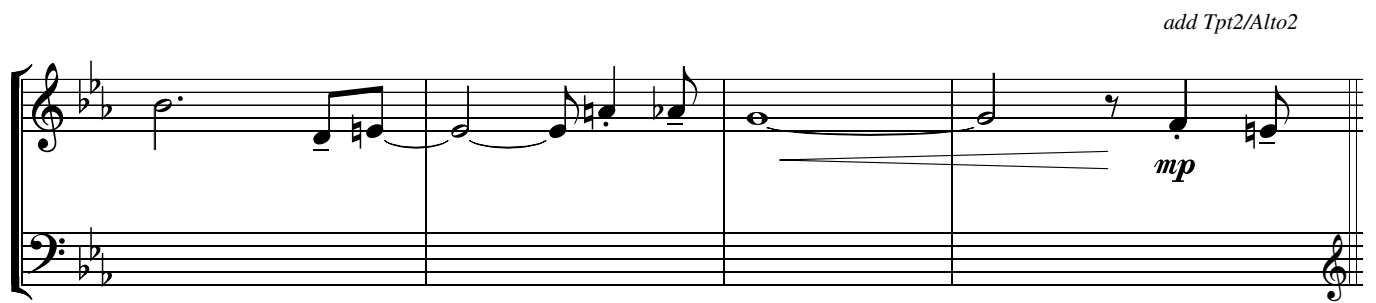

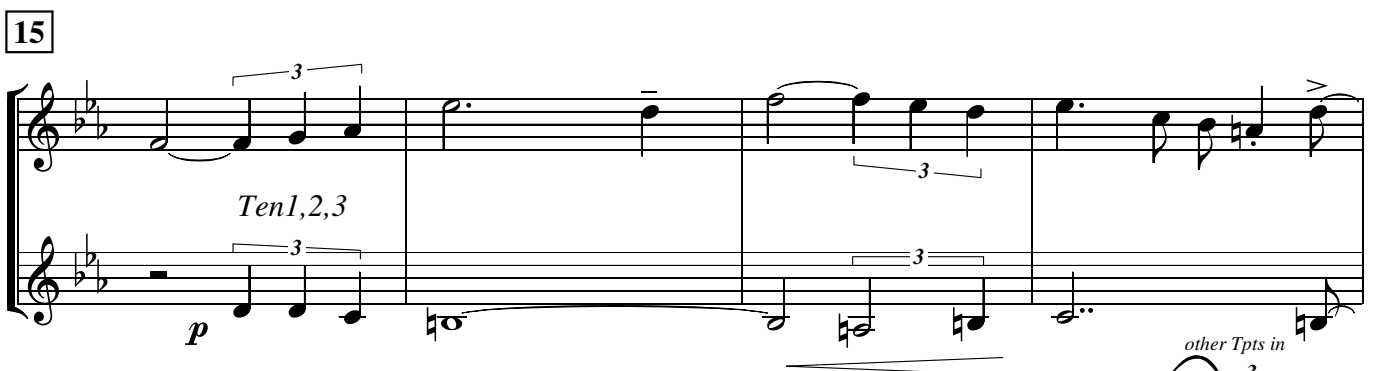

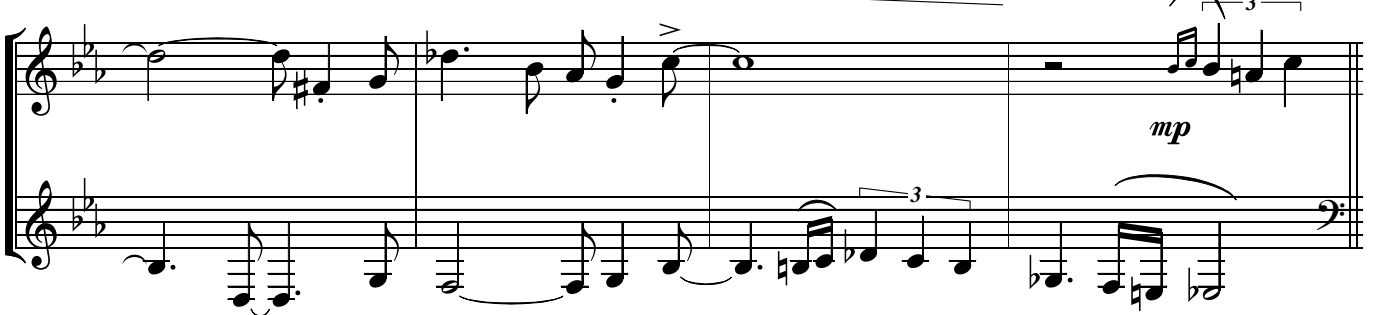

23

31

41

Alt2, Tens

51 Tpt 2 solo

59 Tpt 2 solo cont'd

Sxs div **67**

75

Tpts 1, 3, 4 unis

Brass div *mp*

Tpts 3,4 *mp*

Tbns unis 8vb

95 Alto 1 solo

add Tpt1 *mf*

Tbns unis *mp*

103

Alto 1 solo cont'd

other Sxs unis *mp*

111

Brass div *mp*

119 Alto 1 solo cont'd

Sxs div

135 Alto 1 solo cont'd

145

Alto 1 Other Sxs div

