

A KISS FOR LADY ELEANOR (Egy Csok a Lady Eleanornak)

swing
Paul Busby
PRS

♩ = 200

1st Alto

Pno/Bass vamp

6 7 8 15 3

mp

19

mp

30

mp

41 15

mp

57

mf

mf

68 Sop solo 79 11 11

mp

90 Gtr (synth) in 106 10 117

mp

mp

128

139

6

155

166

> half-tempo

7

174

8

182

6

189

> double tempo

7

3

3

3

200

7

3

3

3

211

mp

A KISS FOR LADY ELEANOR (Egy Csok a Lady Eleanornak)

swing
Paul Busby
PRS

♩ = 200

2nd Alto

Pno/Bass vamp

128

mp

139

6

155

166

half-tempo

mf

174

8

182

6

189

double tempo

7

200

mf

211

mp

A KISS FOR LADY ELEANOR (Egy Csok a Lady Eleanornak)

swing
Paul Busby
PRS

♩ = 200

1st Tenor

Pno/Bass vamp

6 7 8 15 4

19 10 30

41 15 57

68 Sop solo 11 79 11 90 Gtr (synth) in 16 106 10

117

128

240 Tempo

♩ = 200

A KISS FOR LADY ELEANOR (Egy Csok a Lady Eleanornak)

swing
Paul Busby
PRS

2nd Tenor on Soprano

Tpt cue

swap phrases with Tpt (keep it short) *when ready* *Tpt cue - solo around it*

play

15 *Pno/Bass vamp* 4 19 *Altos - tune* 10 30

41 15 57

68

solo

117

D C

7

Bm7

79

128

C Bb

7

Am7

90

139

Fm7

D \flat Δ

B \flat m7

G \flat m7

E \flat \emptyset

Dm7

Bm7

G \sharp \emptyset
C \sharp

106

155

F \sharp E

7

E \flat m7

to top of page

half-tempo

166

to Tenor

8

174

8

182

5

mp

189

double tempo

7

3

3

3

mf

A KISS FOR LADY ELEANOR (Egy Csok a Lady Eleanornak)

swing
Paul Busby
PRS

♩ = 200

3rd Tenor

Pno/Bass vamp

6 7 8 15 4

19 10 30

41 15 57

68 Sop solo 11 79 11 90 16 106 10 Gtr (synth) in

117

128

139

mp

155

mf

166 > half-tempo

174

8

182

mp

189 double tempo

mf

211

mf

mp

grad cresc

227

3

mf *tr* *rit.*

Tempo

// 238 till ready

240

247

ff

A KISS FOR LADY ELEANOR (Egy Csok a Lady Eleanornak)

swing
Paul Busby
PRS

♩ = 200

Baritone

6

7

8

15

Pno/Bass vamp

4

19

Alts - tune

11

30

add Tens

11

41

with Bones

mp

57

mf

68 Sop solo

79

90

16

106

11

117

7

Sxs in

mp

128

139

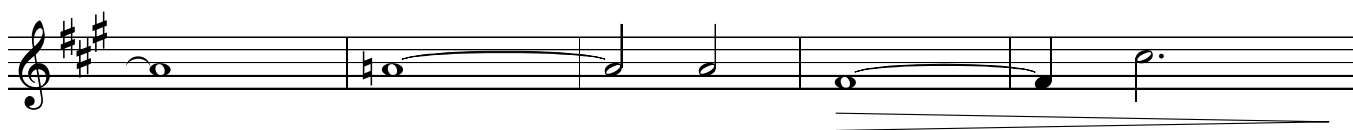
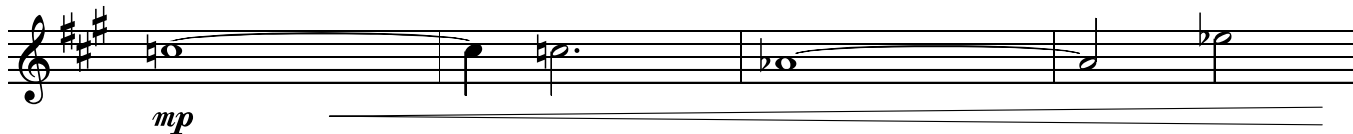

155

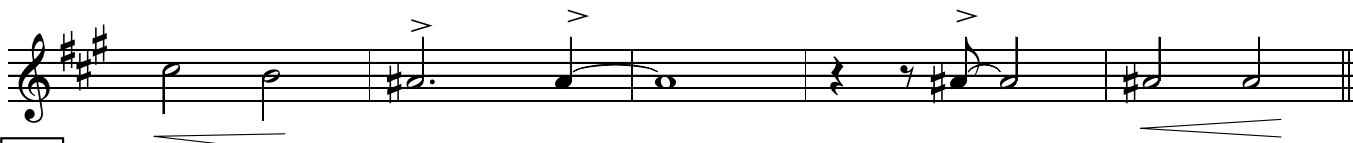
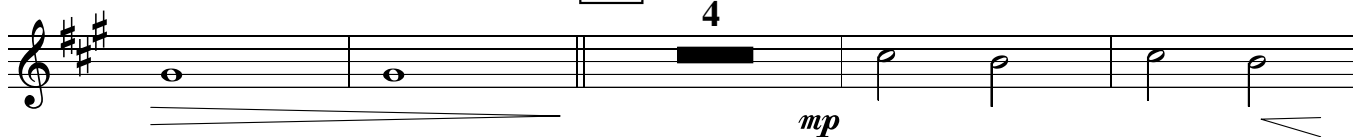

166

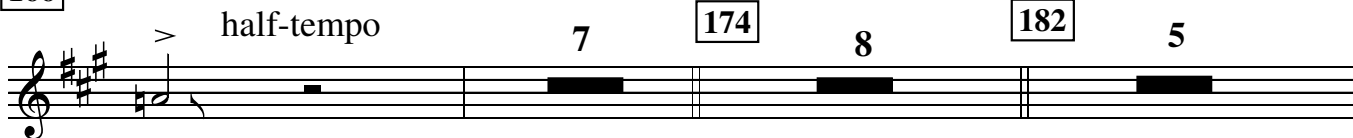

174

double tempo

mp

200

11

211

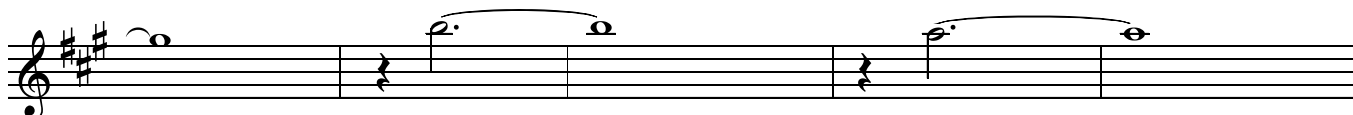
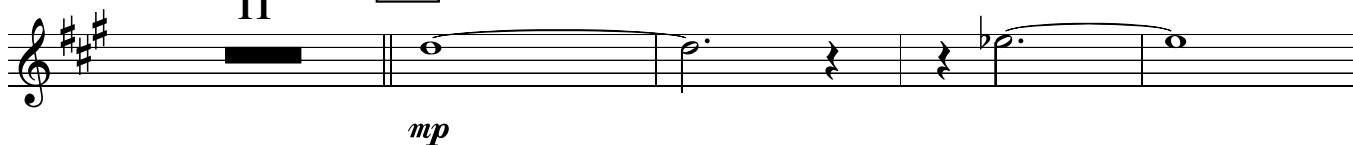

A KISS FOR LADY ELEANOR (Egy Csok a Lady Eleanornak)

swing
Paul Busby
PRS

1st Trumpet (Flugel)

♩ = 200

6 7 8 15 Pno/Bass vamp 4 19 Alts - tune 11

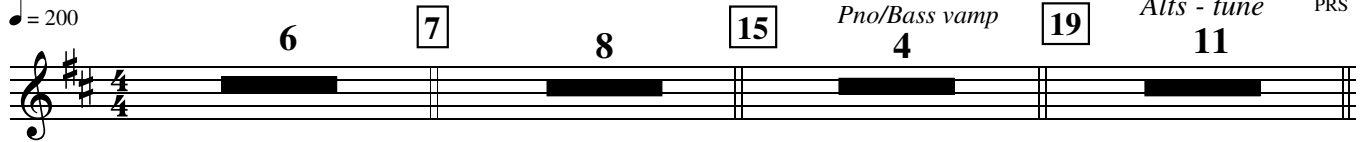

30 add Tenors 10 41 mp

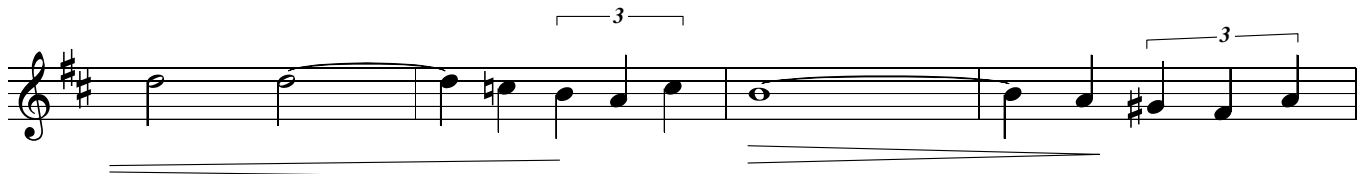
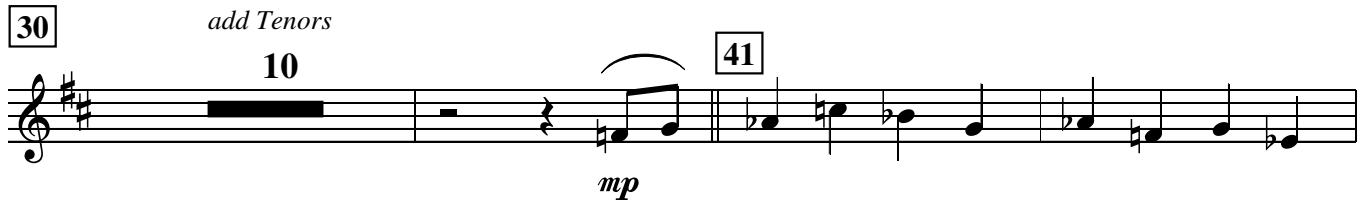

57 4 mf

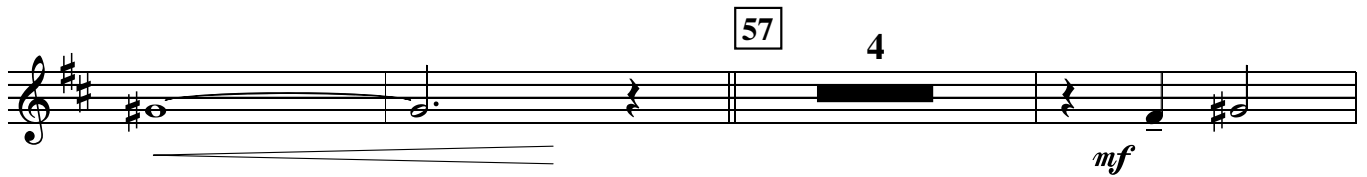

68 Sop solo 11 79 11 90 Guitar (synth) in 16

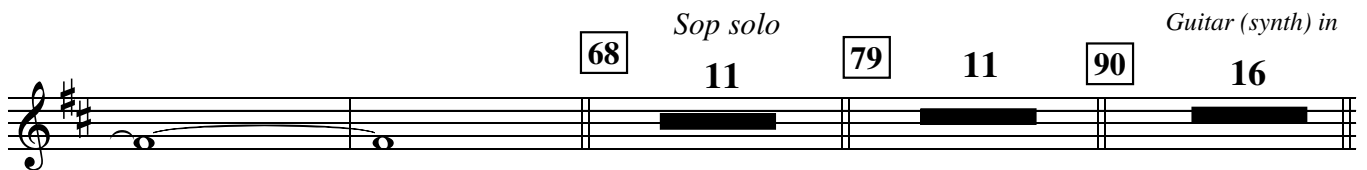

106 11 117 Sxs in 7 Tbns in 4 128 Sxs & Tbns 10 mp

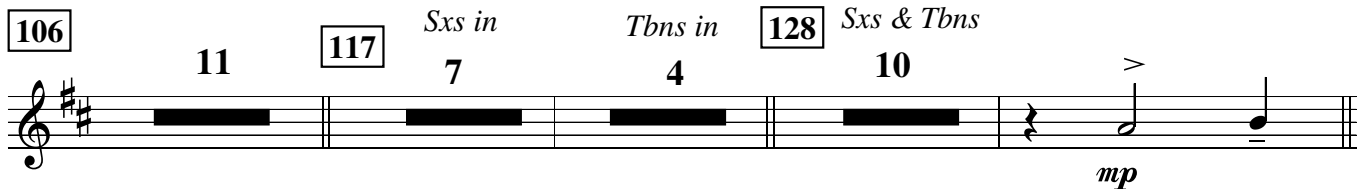

139

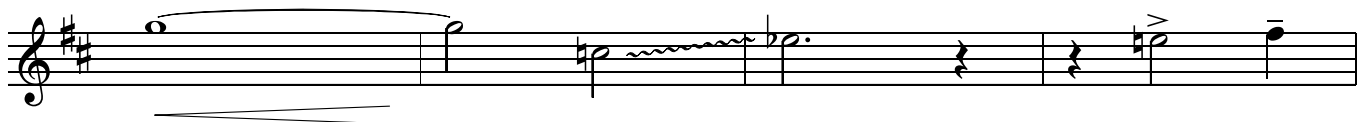
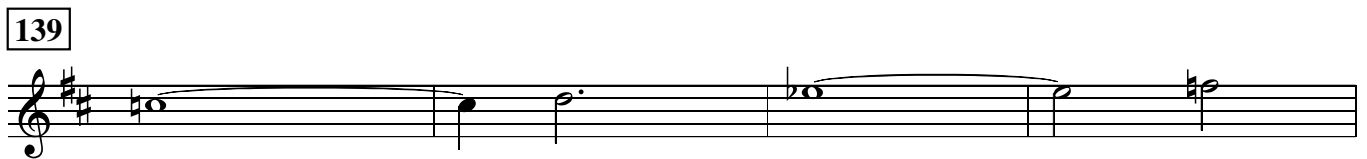

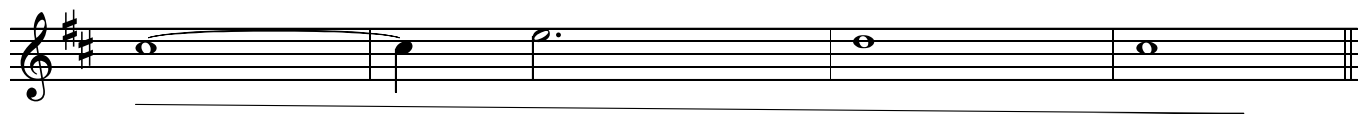
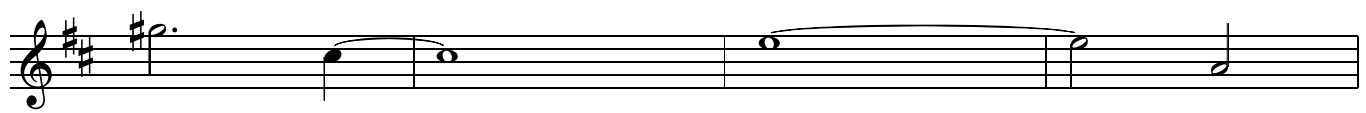

155

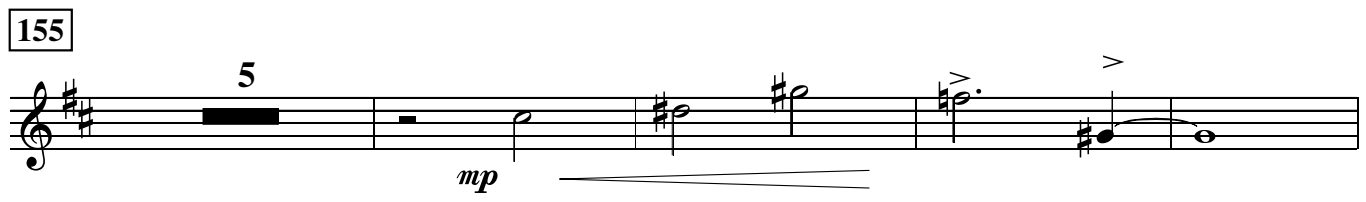

mp

166 half-tempo *Tpt 3 solo*

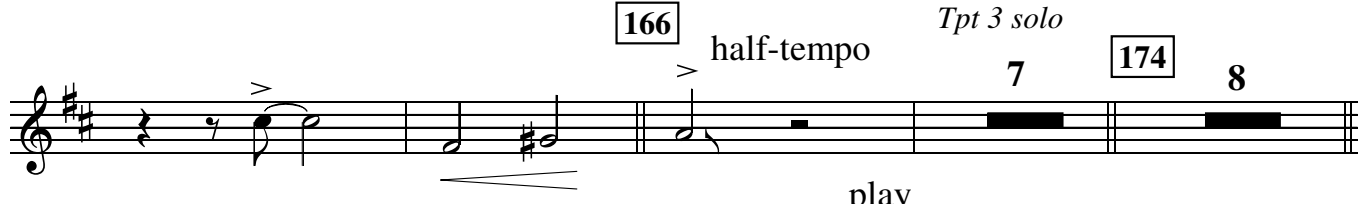

174 8

182 *Tbns in* 3 *other Tpts* 2 3 3

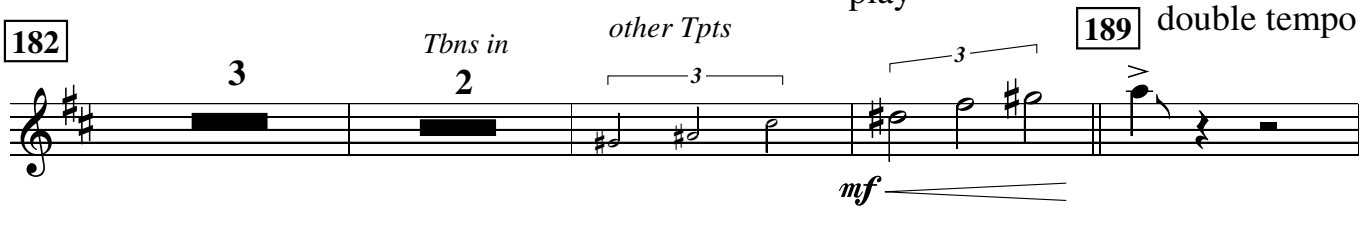

mf

189 double tempo

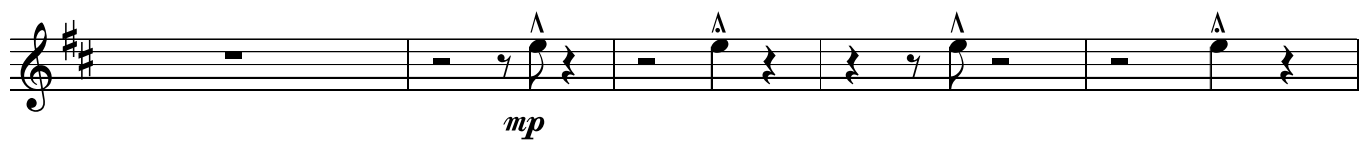

mp

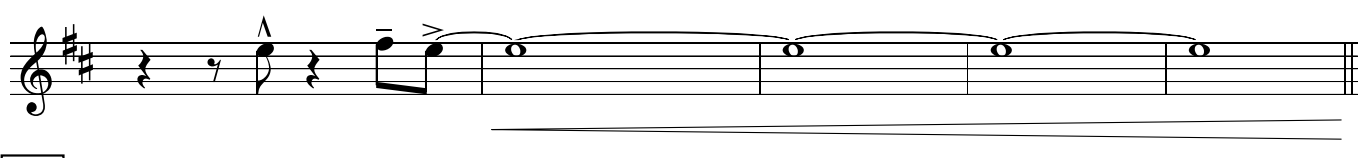

200

mp

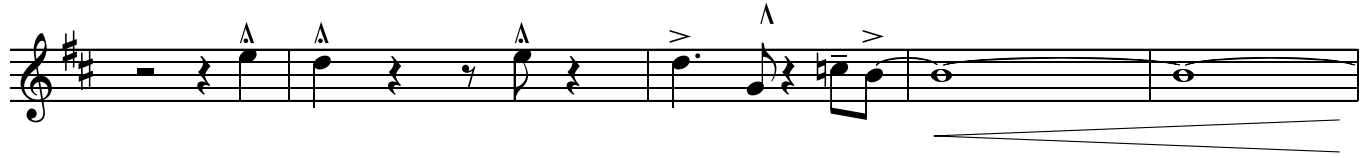

211 16 227 *Tbns long note* 4

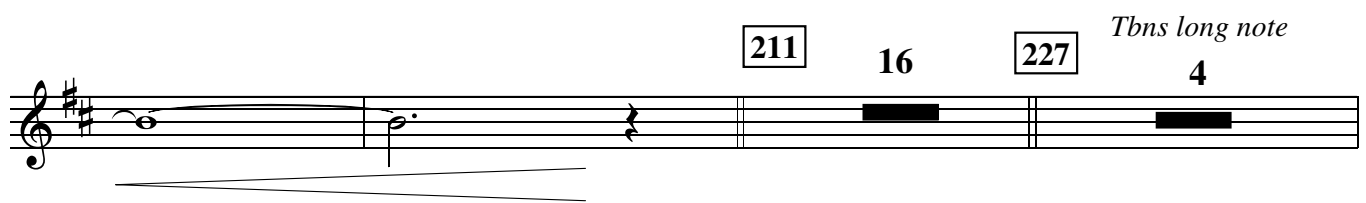

A KISS FOR LADY ELEANOR (Egy Csok a Lady Eleanornak)

2nd Trumpet (Flugel)

swing
Paul Busby
PRS

♩ = 200

6

7

8

15

Pno/Bass vamp
4

19

Alts - tune
11

30

add Tenors

10

41

57

4

68

Sop solo

11

79

11

90

Guitar (synth) in

16

106

11

117

Sxs in

7

Tbns in

4

128

Sxs & Tbns

10

139

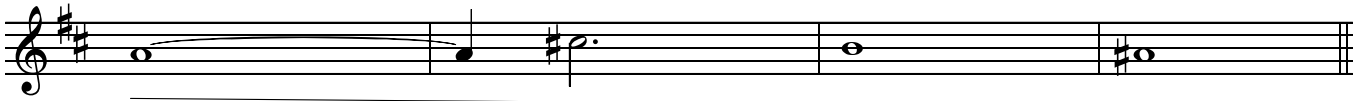
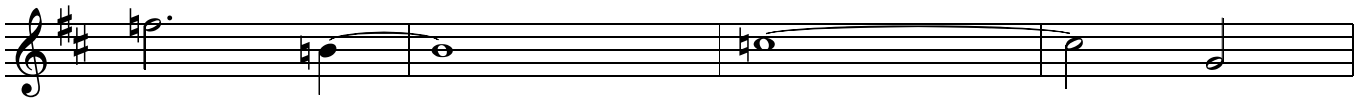

155

166

half-tempo

Tpt 3 solo

174

182

Tbns in

189 double tempo

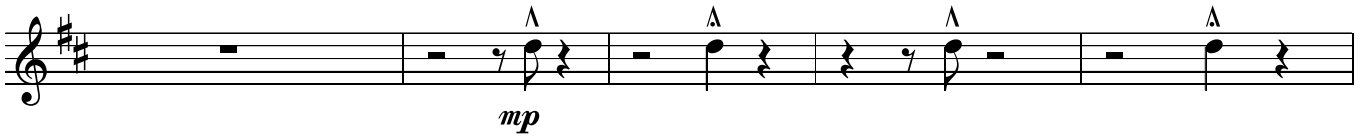

200

211

16

227

Tbns long note

4

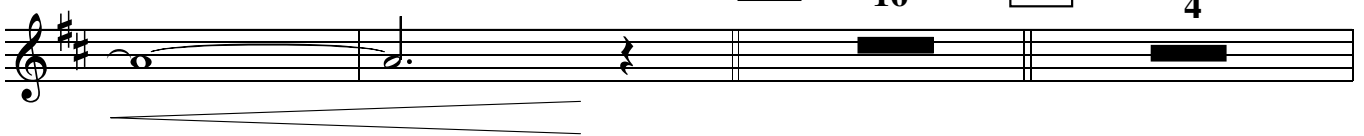

68 Sop solo 11 79 11 90 16 106 11

Guitar (synth) in

117 Sxs in 7 128 Sxs & Tbns 10

Tbns in 4

mp

139

155 to Trumpet 166 half-tempo solo

11 D C Bm7

174

C Bb Am7 Fm7 DbΔ

Bbm7 Gbm7 Eb∅ Dm7 Bm7 G#∅ C#

182 F# E Ebm7

189 double tempo

189 D C 5

D C Bm7

200 C Bb 7

Am7

211 Fm7 D♭Δ Bbm7

G♭m7 E♭∅ Dm7

Bm7 G#∅ / C#

227 F# E 7

E♭m7 //

238 *rit.* with sax soloist not too long till ready tacet - other Tpts cue Tempo *mf*

240

247 Sax fill

A KISS FOR LADY ELEANOR (Egy Csok a Lady Eleanornak)

swing

Paul Busby
PRS

4th Trumpet (Flugel)

♩ = 200

6

7

8

15

Pno/Bass vamp

4

19

Alts - tune

11

30

add Tenors

10

41

57

4

68

Sop solo

11

79

11

90

Guitar (synth) in

16

106

11

117

Sxs in

7

Tbns in

4

128

Sxs & Tbns

10

139

A KISS FOR LADY ELEANOR (Egy Csok a Lady Eleanornak)

swing

Paul Busby
PRS

♩ = 200
1st Trombone to Bucket

6

7

8

15

Pno/Bass vamp
4

19

Alts - tune
11

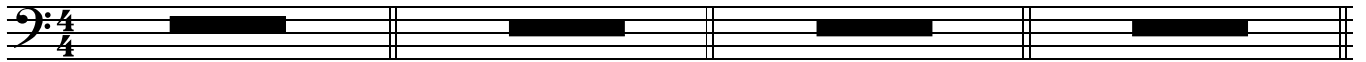

30

add Tens

41

11

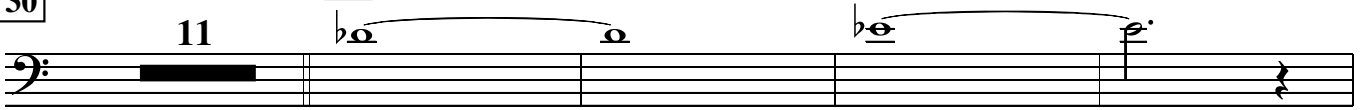

mp

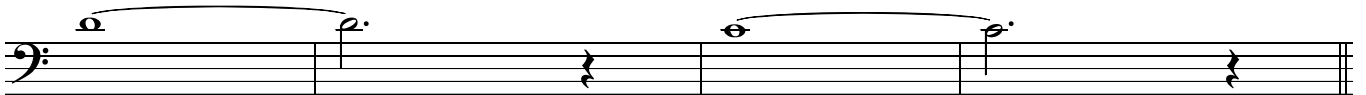
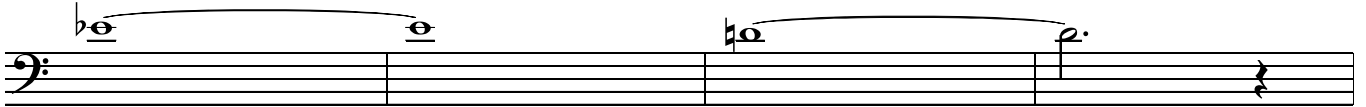

57

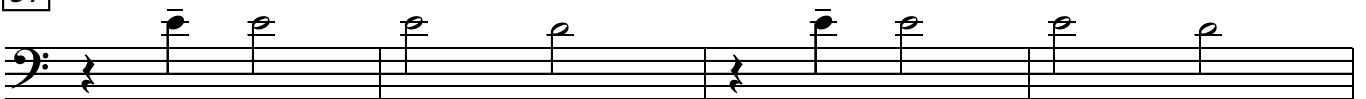

mf

to Open 68

Sop solo

79

11

11

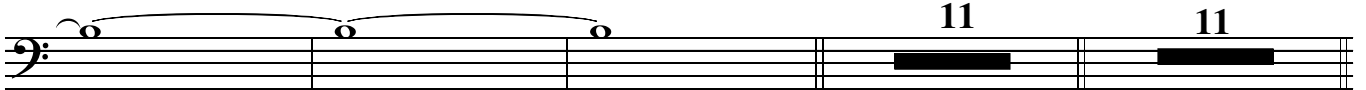

90

16

106

11

117

Sxs in

7

mp

128

2

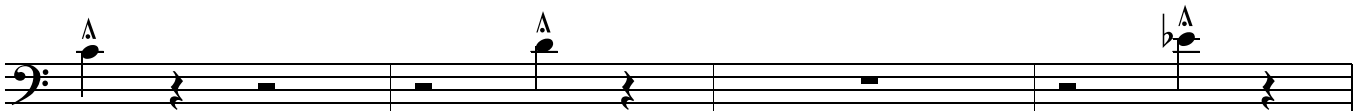

139

mp

155

mp

166 half-tempo

7

174

8

182

Tbns 3/4 in first

4

189 double tempo

mp

mp

200

mp

211

227

240 Tempo *rit.*

238 till ready

247

A KISS FOR LADY ELEANOR (Egy Csok a Lady Eleanornak)

swing
Paul Busby
PRS

♩ = 200
to Bucket
2nd Trombone 6

7

8

15

Pno/Bass vamp
4

19

Alts - tune
11

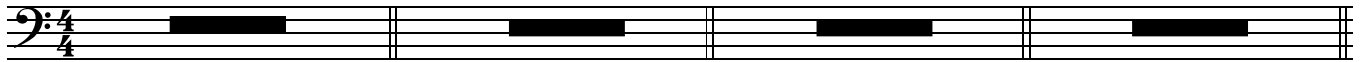

30

add Tens

41

11

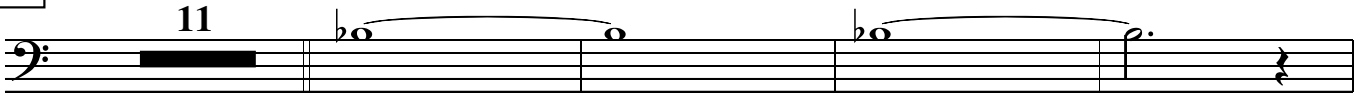

mp

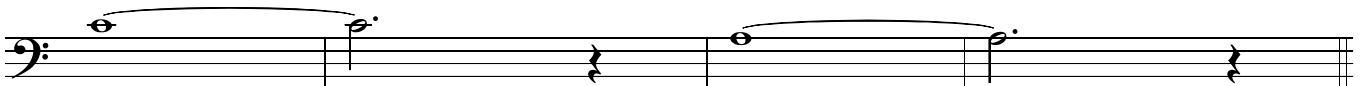
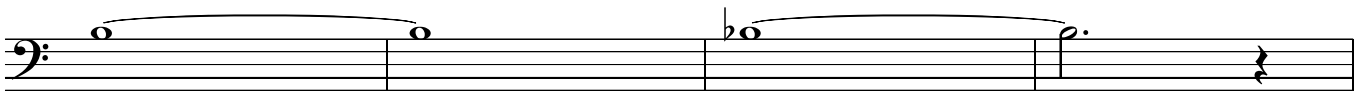
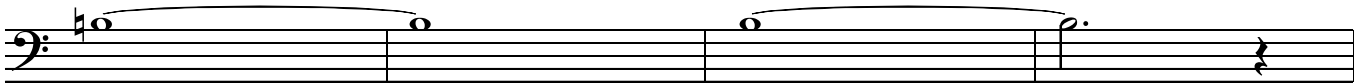

57

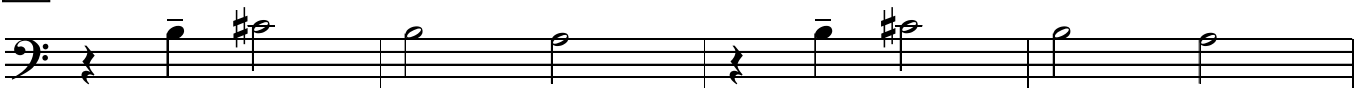

mf

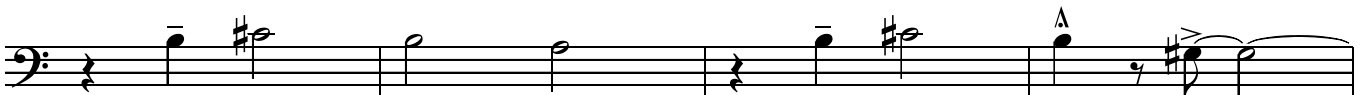

to Open 68

Sop solo

79

11

11

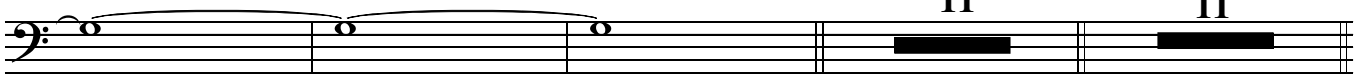

90

16

106

11

117

Sxs in

7

mp

128

2

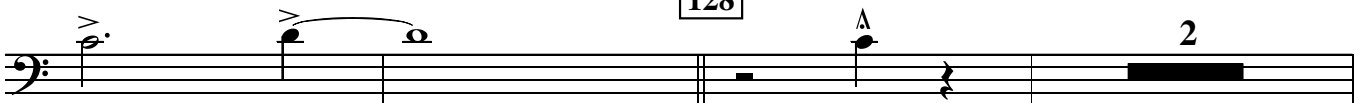

139

155

166 half-tempo

189 double tempo

mp

mp

200

mp

211

227

240 Tempo *rit.*

238

till ready

247

A KISS FOR LADY ELEANOR (Egy Csok a Lady Eleanornak)

swing
Paul Busby
PRS

♩ = 200
3rd Trombone 6 to Bucket

Pno/Bass vamp 4

Alts - tune 11

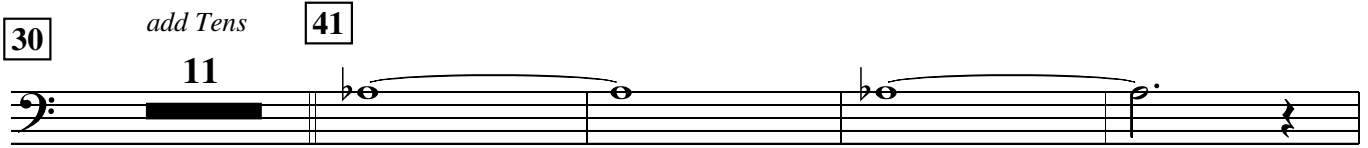
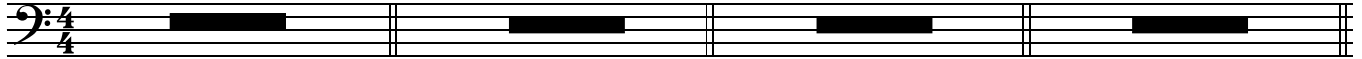

mp

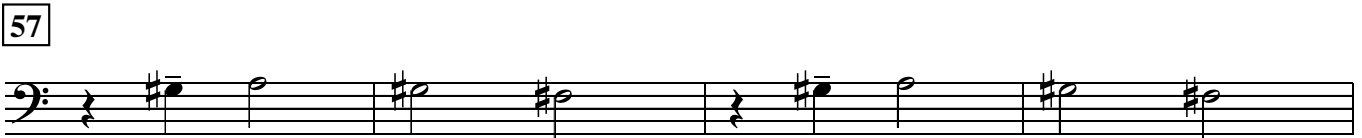
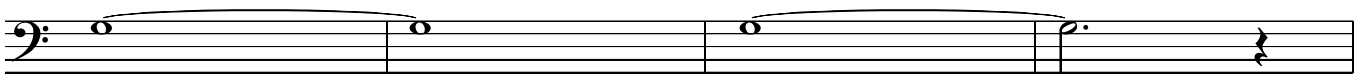
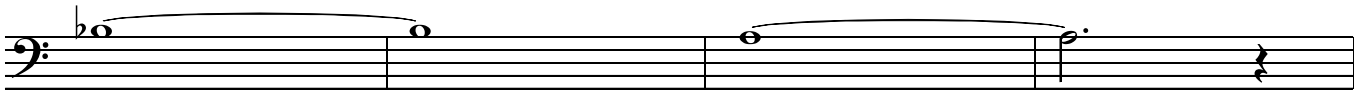

mf

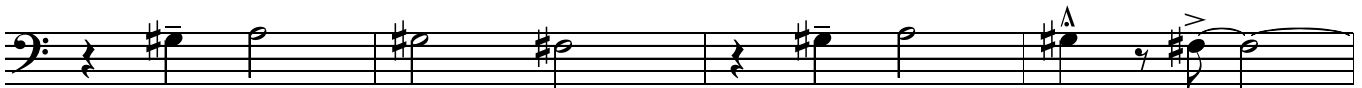

to Open 68 Sop solo 79

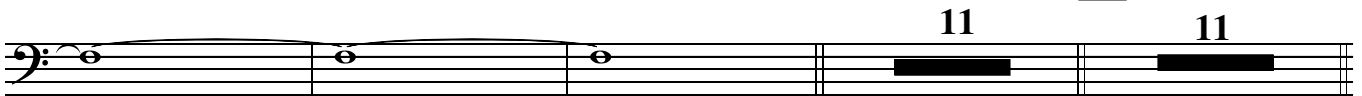

mp

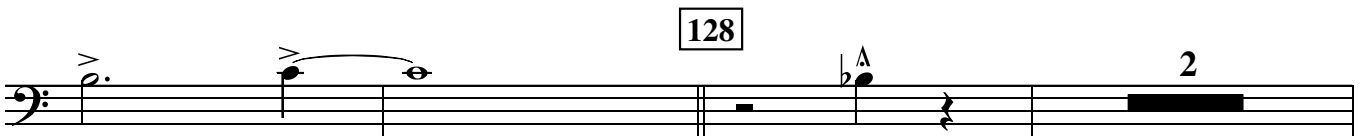

139

155

166 half-tempo

189 double tempo

200

211

mp

3

3

grad cresc

3

3

227

mf

240 *Tempo rit.*

238

till ready

mf

247

2

ff

A KISS FOR LADY ELEANOR (Egy Csok a Lady Eleanornak)

swing
Paul Busby
PRS

♩ = 200
to Bucket
4th Trombone 6

7

8

15

Pno/Bass vamp
4

19

Alts - tune
11

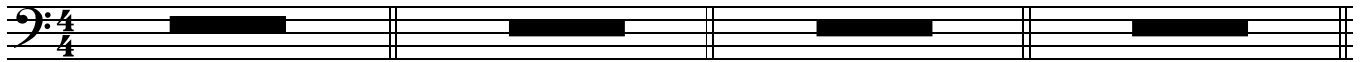

30

add Tens

41

11

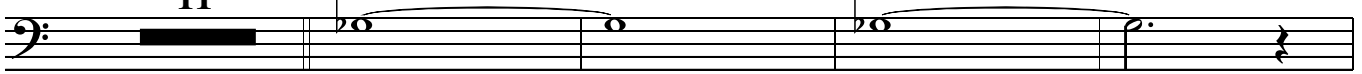

mp

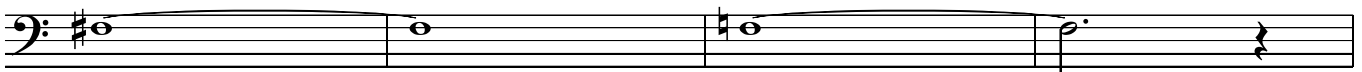
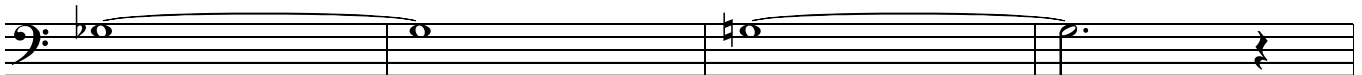

57

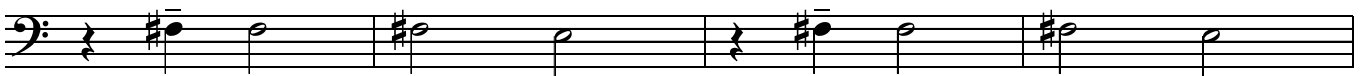

mf

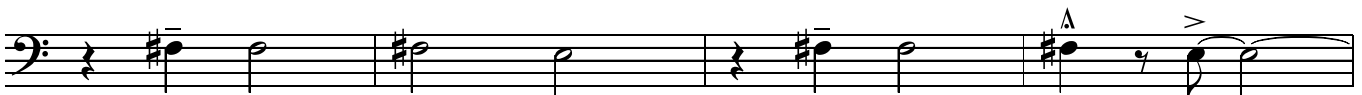

to Open 68

Sop solo

79

11

11

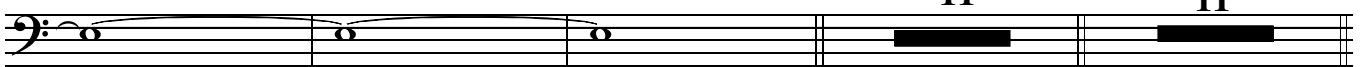

90

16

106

11

117

Sxs in

7

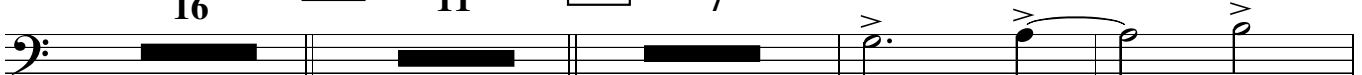

mp

128

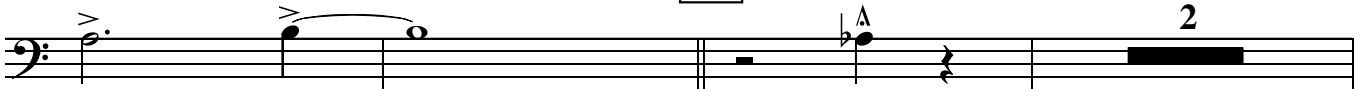

2

3 *grad cresc*

3

3 227

mf

rit.

238 till ready 240 Tempo *mf*

247

2

2 *ff*

A KISS FOR LADY ELEANOR (Egy Csok a Lady Eleanornak)

swing
Paul Busby
PRS

$\text{♩} = 200$
Piano

Tpt3 cue

Tpt & Sax swap phrases

when ready, Tpt plays

7

sax

15

C²

B^b2

tune - Altos

mp

19

C²

B^b2

7

mp

Am add B

8va

30

B^b2

A^b2

7

Gm add A

8va

41

broken-up

E^bm¹¹

B^Δ9

A^bm⁹

E^m11

C[#]∅ add D[#]

C^m11

A^m11

F[#]∅
B

57

in 4

E²

D²

E²

D^Δ+11

7

broken-up

D^bm¹¹

mf

68

TACET - Sax solo

C

B^b

79

Am⁷

B^b A^b

Gm⁷

Piano optional tacet till 117

90

E^bm⁹ broken-up

B^Δ

A^bm⁹

mp

Em¹¹

D^b∅

Cm⁹

Am¹¹

106 in 4

F[#]∅
B

E² D²

7

broken-up

mp

PLAY

Sxs in 117 in 4

D^bm⁷

C²

B^b2

mp

7 broken-up
Am⁹

128

in 4

B^b2 A^b2

7

broken-up

Gm⁹

139 broken-up

E^bm⁹

E^bm¹³

mp

B^Δ9

A^bm¹³

A^bm⁹

Em¹³

Em⁹

D^b∅ add G^b

D^b∅

Cm¹¹

Cm⁹

Am⁹

Am¹¹

F#^o
B

155 in 4
E² D⁶

broken-up
E² D^Δ 7 D^bm¹¹

166 *Tpt solo*
half-tempo

C² B^b2

Am⁹

B^b2 A^b2

Gm⁹

174 *broken-up*

E^bm⁹

B^Δ

A^bm⁹

Em¹¹

D^b^o

Cm⁹

Am⁹

F#^o
B

182 in 4

E² D²

broken-up
D^bm¹¹

in 4 double-tempo

189

C² B^b2

7 *broken-up*
Am⁹

in 4

B^b2 A^b2

200

mp
broken-up
Gm⁹

211 *broken-up*
E^bm⁹

B^Δ

A^bm⁹

Em¹¹

D^b^o

Cm⁹

Am⁹

F#⁰
B

227 in 4

Eleanor p.4
Piano

E² D⁶

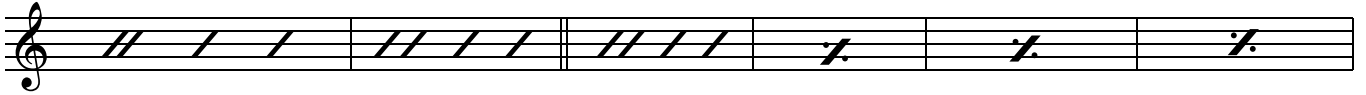

E⁶

D^{Δ+11}

6

E⁶

D^{Δ+11}

D^bm¹¹

broken-up

rit.

when ready, conduct

240

Tempo

Tpt & Sax - till ready

1,2,3 Tpts cue

C²

B^b2

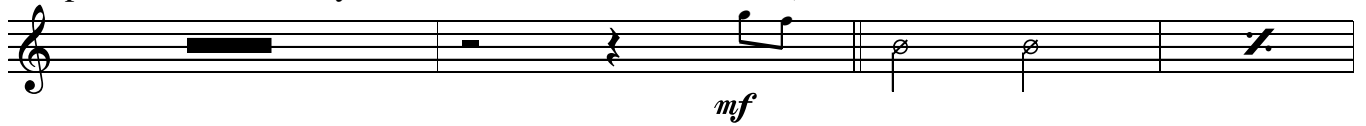

A^m9

G^m9

F^Δ

C²/
E

E^bΔ

D^m11

C^Δ

B^bΔ

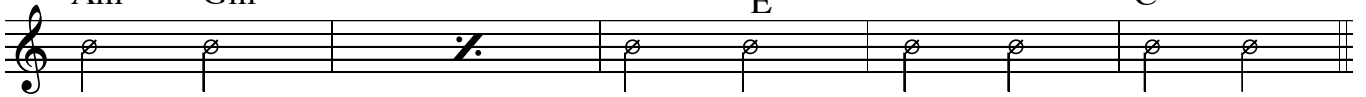

247

A^m9

A^b9

D^m7

G

G^b9+11

F^Δ

G^b13+11

G^m11

A^b9

A⁷⁺⁹⁺⁵

B^b9

C²

2

A

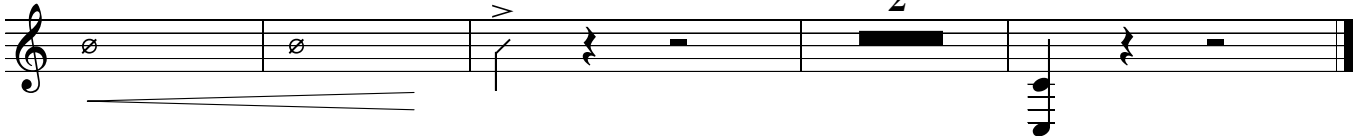

broken-up

Eleanor p.2
Guitar

117 11 **128** 10

*D*bm7

mp

155

166 half-tempo 7

174 *broken-up long chords*

*E*bm7 B Δ *A*bm7 *E*m7 *D*b \emptyset *C*m7

*A*m7 *F* \sharp \emptyset *B* **182** *E* *D* normal

189 double-tempo **200** **211** *broken-up long chords*

10 11 *E*bm9 B Δ

*A*bm9 *E*m11 *D*b \emptyset

Cm⁹ Am⁹ $\frac{F\#\emptyset}{B}$

227

E² D⁶ E² D^{Δ+11} E² D^{Δ+11} E² D^{Δ+11} D^bm¹¹

D^bm¹¹ rit.

1,2,3 and in on 4th beat Tempo
till ready when ready *mf*

240

247

ff

68 in 4

117 C B \flat

7

broken-up

Am⁷

79 in 4

128 B \flat A \flat

7

broken-up

Gm⁷

90 *broken-up*

139 E \flat m⁷ B Δ A \flat m⁷ Em⁷

D \flat \emptyset

Cm⁷

Am⁷

F \sharp \emptyset
B

106 in 4

155 E D

7

broken-up

D \flat m⁷

repeat from top of page

166 half-tempo - in 4

C B \flat

Am⁷

B \flat

A \flat

Gm⁷

174 *broken-up*

E \flat m⁷

B Δ

A \flat m⁷

Em⁷

$D\flat\emptyset$ Cm^7 Am^7 $F\sharp\emptyset$
B

in 4

182 E D

$D\flat m^7$

189 double-tempo - in 4
C $B\flat$ 7

broken-up

Am^7

200 *in 4*
 $B\flat$ $A\flat$ 7

broken-up

Gm^7

broken-up

211 $E\flat m^7$ $B\Delta$ $A\flat m^7$ Em^7

$D\flat\emptyset$ Cm^7 Am^7 $F\sharp\emptyset$
B

227 E D $D\flat m^7$ 7

broken-up

$D\flat m^7$

rit.

you can now relax and turn over...

1,2,3 Tpts in on 4th beat
when ready

Eleanor p.4
Bass

...I meant the page

till ready

when ready

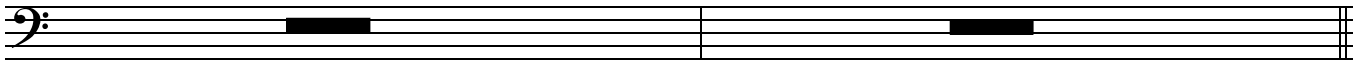

Tempo

240

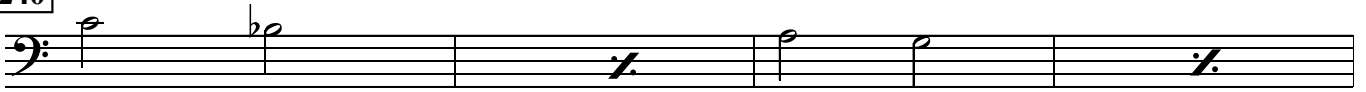

247

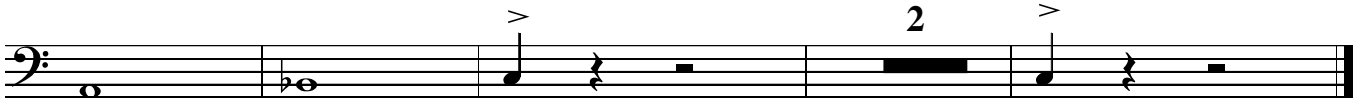
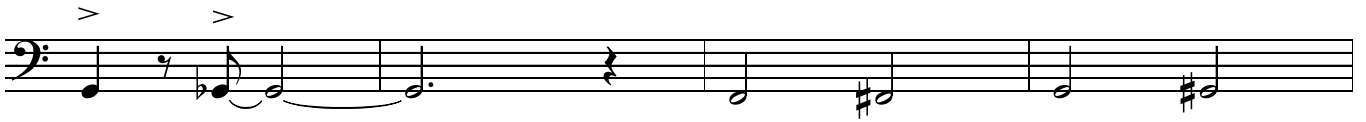

Drums

A KISS FOR LADY ELEANOR
(Egy Csok a Lady Eleanornak)

swing
Paul Busby
PRS

♩ = 200 with Tpt & Sax

when ready, Tpt plays

7/4

they swap phrases

7 keep playing freely

sax cue

fill

15 swing - in 2

19 tune

play 7 simile

mp

mp broken-up

30 in 2 broken-up

play 7

mp

41 broken-up 57 in 2 broken-up

play 16

play 7

68 Sax solo in 4 broken-up 79 in 4 broken-up

play 7

play 4

play 7

play 4

90 broken-up 106 in 4 broken-up

play 16

play 7

play 4

117 Saxes in in 4 broken-up

play 7

Tbns

128 in 4 mp

Tbns

broken-up

139

broken-up

155

in 4

broken-up

Tpt solo

166

half-tempo in 4

174

broken up

182

in 4

Brass

189

double-tempo in 4

mp

broken-up

200

in 4

mp

broken-up

211

broken-up

227

in 4

mp

mf

rit.

238

till ready

when ready

240

Tempo

7

247

fill (with Sax)

fill (with Tpt)

with Tpt & Sx

Tpts unis **41**

Sxs unis

57

68

79

90

106

Sxs unis 117

128

Ten2 solo cont'd

139

Ten2 solo cont'd

Sxs unis
>

155

Sxs unis

166 half-tempo 174 182

Tens *mf* *Alts*

189 double tempo

200 Tpt3 solo cont'd

211

