

♩ = 120

NAMZADI

straight 8s
Paul Busby
PRS

1st Alto (all Gs & Cs are #)

Guitar

2 *f* *tr* 5 8

13 Tenors 8 21 *f*

mf

29

37 4 *mp*

45 *mp*

53

147

156

167

solo with others on this scale

die out soon

till ready
sax solo

on cue (watch out) play rhythms indicated - see last page. Choose any note of scale above.

sax plays tune with drum breaks

Bass in

174

14

188

4

192

206

$\text{♩} = 120$ (all Cs & Fs are # throughout)

NAMZADI

straight 8s
Paul Busby
PRS

1st Alto on Soprano instead

Guitar

♩ = 120

NAMZADI

straight 8s
Paul Busby
PRS

2nd Alto (all Gs & Cs are #)

Guitar

2 *tr* 5 8

13 Tenors 8 21 *f*

mf

29

37

4

mp

45

mp

53 *f*

71 8 79 8

87 Tenors in 8 95 2 mp

103 2 2 mp

111 8 119 mf f ff

131

140 mf mp

mp mp

147

156

167

creep in *slow fall* till ready
sax solo

on cue (watch out) play rhythms indicated - see last page. Choose any note of the given scale..

sax plays tune with drum breaks *Bass in*

174

NAMZADI

$\text{♩} = 120$

straight 8s
Paul Busby
PRS

1st Tenor (all Cs & Fs are #)

mf *ff* **5** **8** *Guitar*

mf

mf

f **37** **4** *mp*

mp

f **53**

140

147

156

167

on cue (watch out) play rhythms indicated - see last page. Choose any note of the given scale..

Empty musical staff.

174

sax plays tune with drum breaks

14

188

Bass in

4

192

2

mp

206

mp

ff

NAMZADI

straight 8s
Paul Busby
PRS

$\text{♩} = 120$ (all Cs & Fs are #)

2nd Tenor

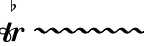
tr 

5

8

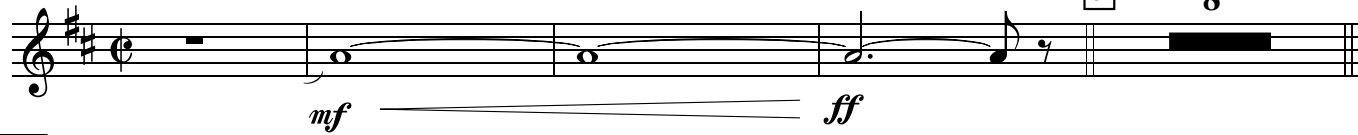

mf *ff*

13

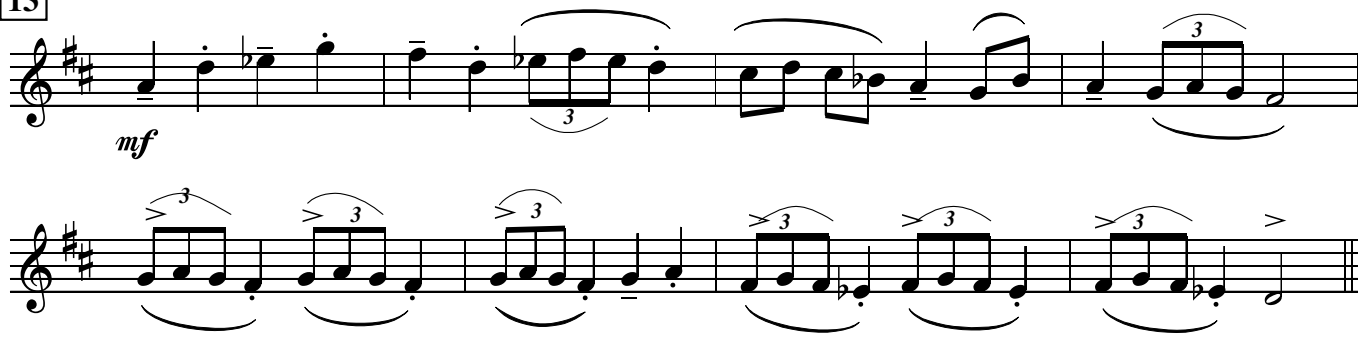

mf

21

mf

29

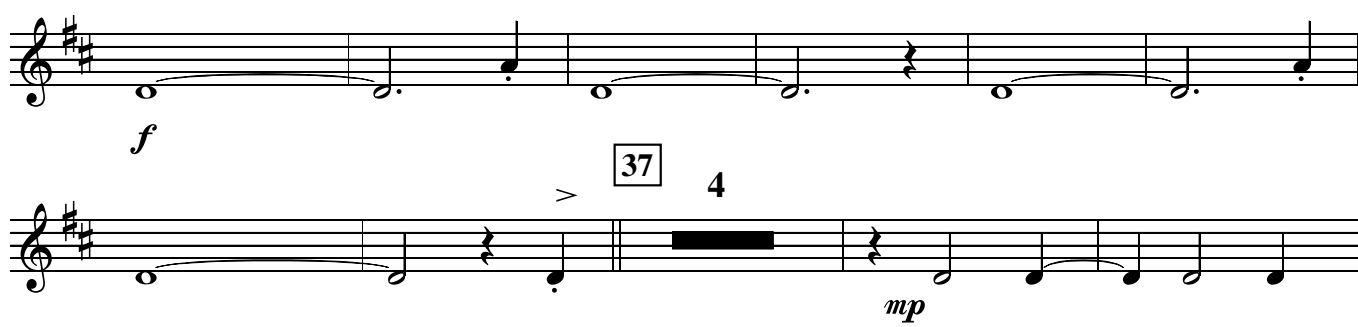

f

37

4

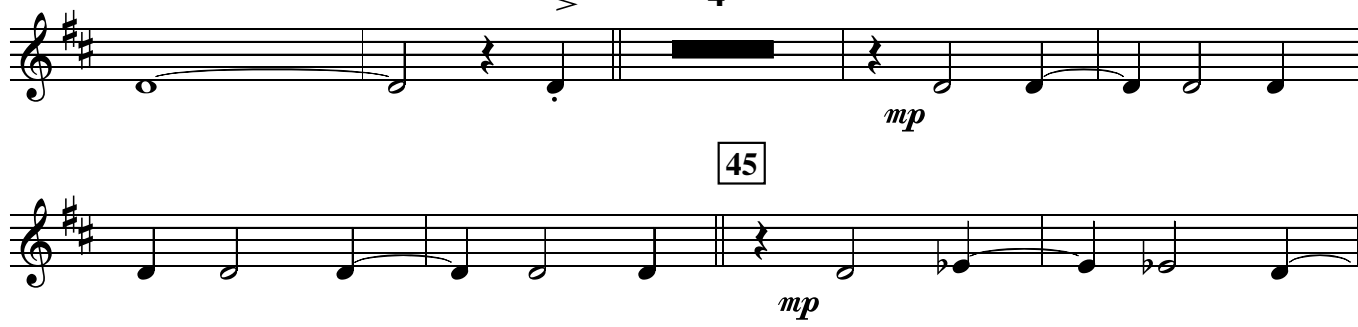

mp

45

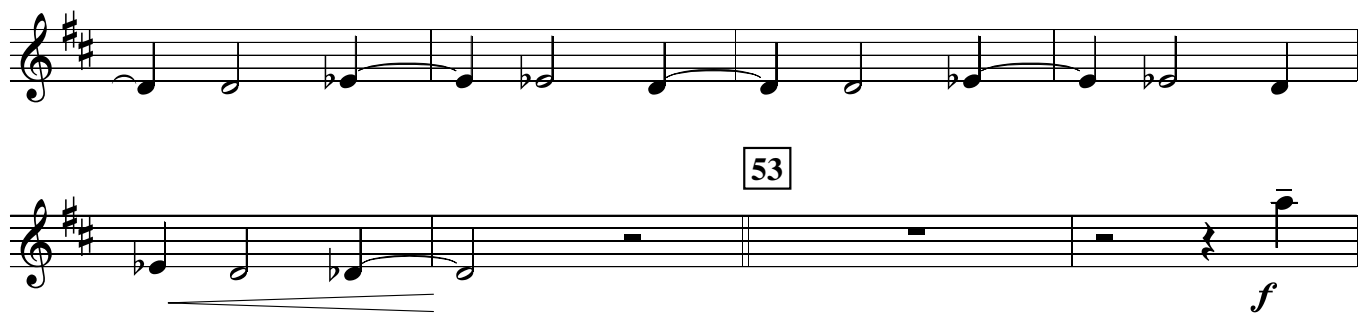

mp

53

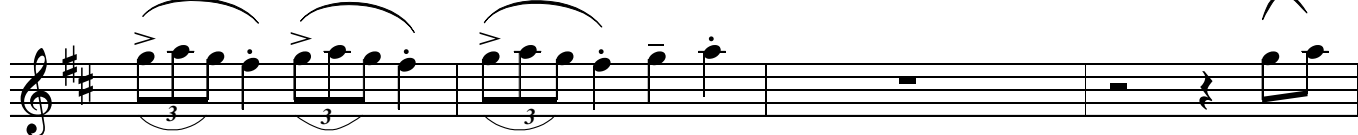

f

71 8 79 7 87

95 4

103 2

111 8 119

f *ff* *mp*

cue: Trumpet

131 play

140

147

156

167

optional switch to soprano

*into just you and drums
with occasional band chords*

174 when ready, play

Drums
2

Drums

Drums

188 Bass in
4

192 Band
2

Fill (same scale)

Band
2

Fill *Band* 2

mf

Fill *Band* 2

mp

206

end 3

end 3

$\text{♩} = 120$

NAMZADI

straight 8s
Paul Busby
PRS

1st Flute

3

tr *ff*

5

Guitar
8

13

Tenors
8

21
Altos
7

29

f

37

8

45

Tbns in

7

f

53

71

8

79

8

87

Tenors in

8

95

2

mp

103

2

4

111

8

119

Continuation of musical staff 119, showing further melodic development with slurs and accents.

Continuation of musical staff 119, ending with a double bar line.

131

Continuation of musical staff 131, showing further melodic development with slurs and accents.

140

147

156

Continuation of musical staff 156, showing further melodic development with slurs and accents.

Continuation of musical staff 156, ending with a double bar line and a dynamic marking of *mp*.

till ready
sax solo

on cue (watch out) play rhythms indicated - see last page. Choose any note of the given scale.

Empty musical staff.

sax plays tune with drum breaks

NAMZADI

$\text{♩} = 120$

2nd Flute

Guitar

Tenors

straight 8s
Paul Busby
PRS

3 *tr* *ff* 5 8 13 8

21 *Altos* 7 29 *f*

37 8 45 *Tbns in* 7 *f*

53

71 8 79 8

87 *Tenors in* 8 95 2 *mp*

103 2 4

111

8

119

131

140

147

156

f **167** creep in

slow fall till ready
sax solo

on cue (watch out) play rhythms indicated - see last page. Choose any note of the given scale.

sax plays tune with drum breaks

174 14 **188** Bass in **192** *f*

2 2

mf 3 3 3 2

mp 3 3 3 **206** 2

mf *f* *ff*

Bb pitch

hold these till cut off

scale - any range

these are indicated by number of fingers held up

Two bars of 2/2 conducted to start of each one (ie the beginning of the bar)

play all at mf volume unless otherwise indicated

NAMZADI

straight 8s
Paul Busby
PRS

$\text{♩} = 120$ (all Cs & Fs are # throughout)

1st Trumpet

Guitar

3 *tr* *ff* 5 8

13 Tenors 8 21 Altos 7 29 *f*

37 5 *mp*

45 *mp*

53 *f*

2

2

ff

71 *Tbns solo* 8 79 8 87 8 *Tenors & Tpts 3&4 in* 95 6

103

2

111

119

8

131

140

147

156

167

till ready
sax solo

on cue (watch out) play rhythms indicated - see last page. Choose any note of the given scale..

An empty musical staff provided for improvisation based on the given scale.

174 *sax plays tune with drum breaks*

NAMZADI

$\text{♩} = 120$ (all Cs & Fs are # throughout)

straight 8s
Paul Busby
PRS

2nd Trumpet

Guitar

103

2

111

119

131

140

147

156

on cue (watch out) play rhythms indicated - see last page. Choose any note of the given scale.

♩ = 120 (all Cs & Fs are # throughout)

NAMZADI

straight 8s
Paul Busby
PRS

3rd Trumpet

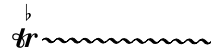
tr 

Guitar
8

5

13 Tenors 8 21 Altos 7 29

mf *f* *ff*

37 5

mp

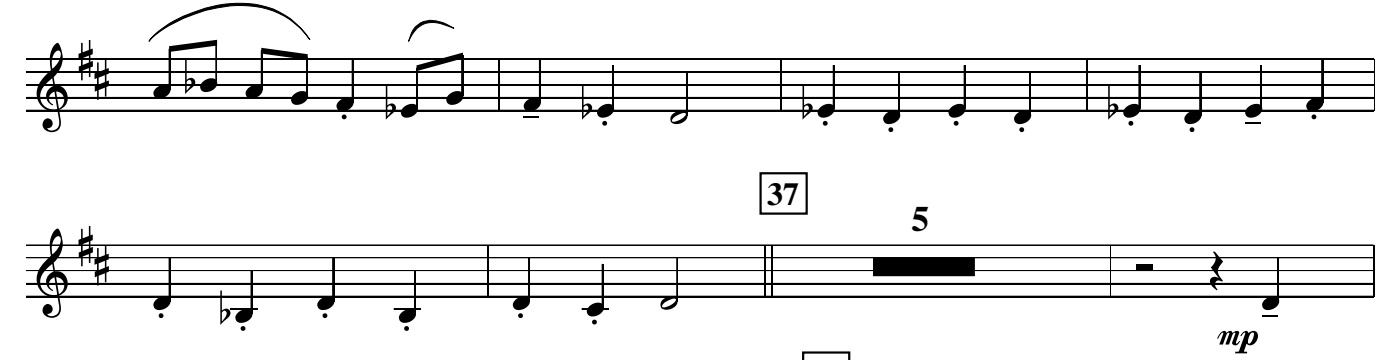

45

mp

53

f

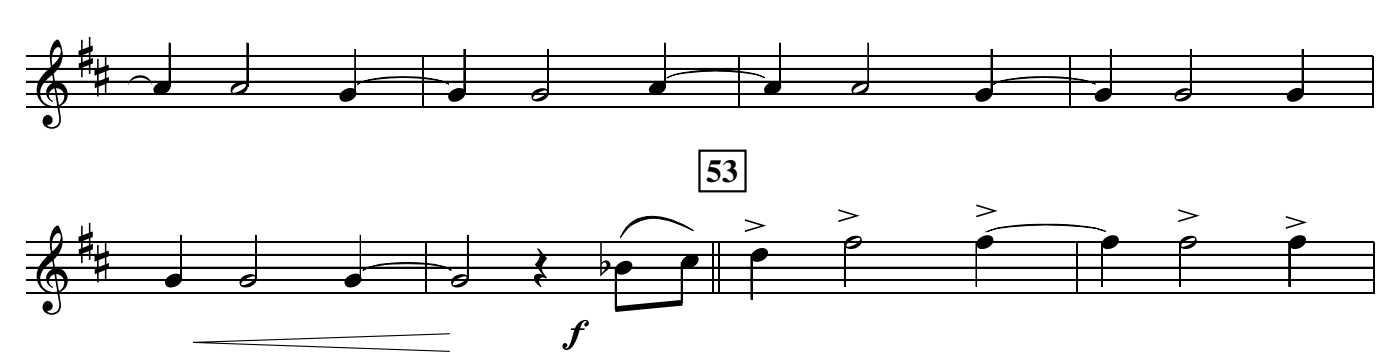

2

mp

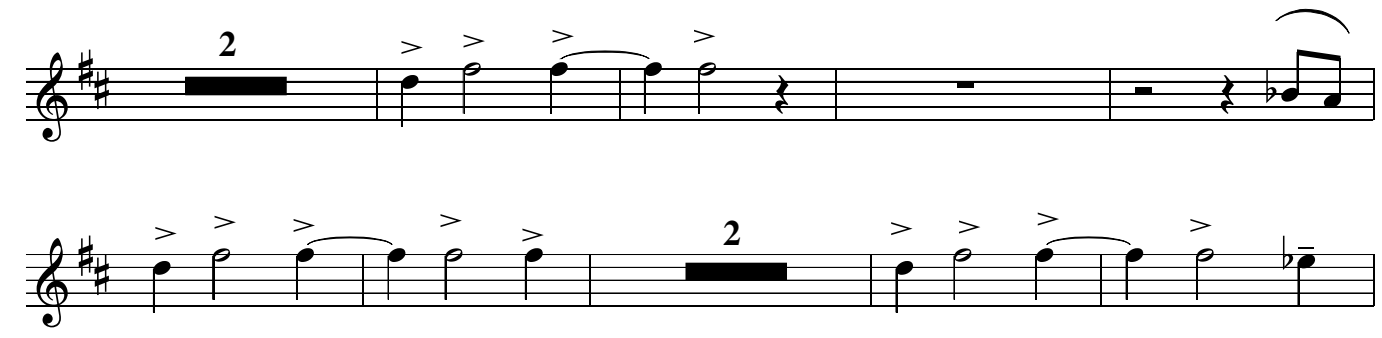

to Harmon

ff

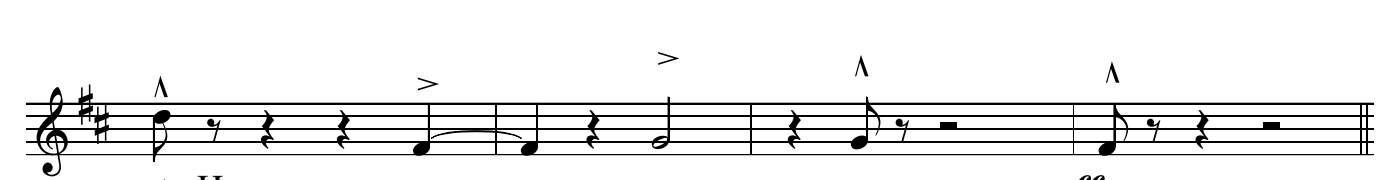

71 Tbn solo 8 79 7 87

mp

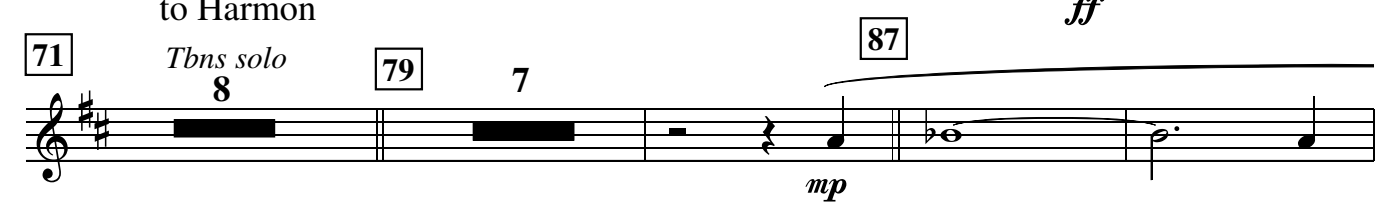

156

167

till ready
sax solo

slow fall

on cue (watch out) play rhythms indicated - see last page. Choose any note of the given scale.

Two empty musical staves provided for improvisation.

sax plays tune with drum breaks

Bass in

174

14

188

4

192

2

2

2

2

2

mf

ff

♩ = 120 (all Cs & Fs are # throughout)

NAMZADI

straight 8s
Paul Busby
PRS

4th Trumpet

tr *b*

Guitar
8

156

167

on cue (watch out) play rhythms indicated - see last page. Choose any note of the given scale.

sax plays tune with drum breaks

174

14

188

Bass in

4

192

♩ = 120

NAMZADI

straight 8s
Paul Busby
PRS

1st Trombone

Guitar

8

5 *tr* *mf* *ff*

13 *mf*

21 *mf*

29 *f*

37 *mf* unis - lead 45

53 *f*

ff

Tbns 2 & 3 solo

Tenors & Tpts 3&4 in

71 8 79 8 87 8 95 6

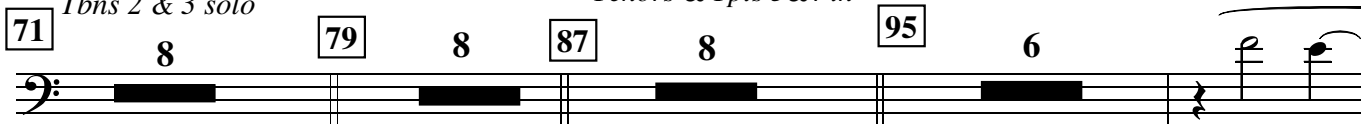

103 mp

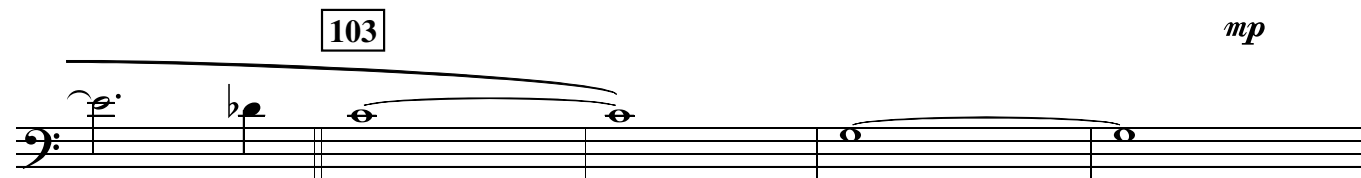

mf f ff

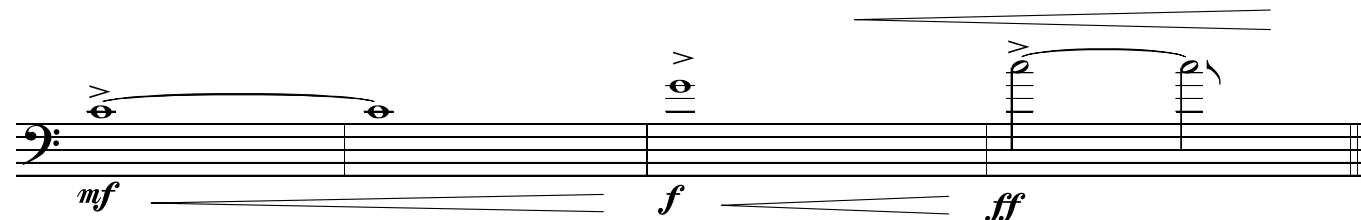

111 8 119 6 Ens

131

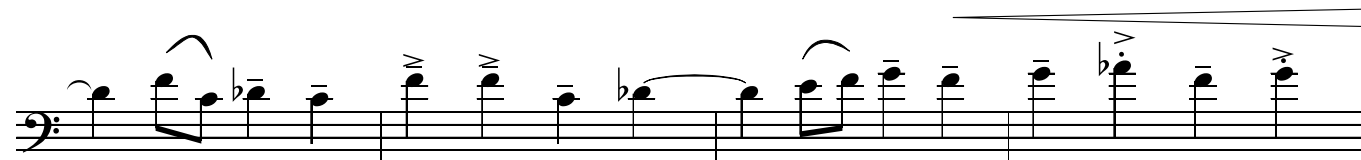
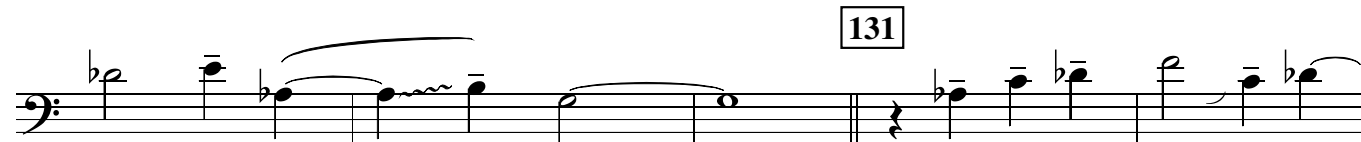

mf 140

mp

147

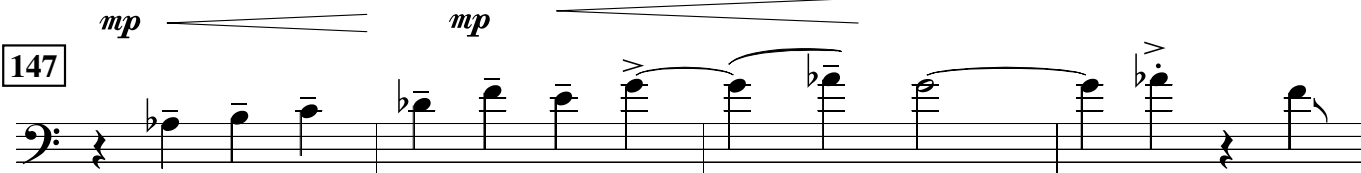

mf f

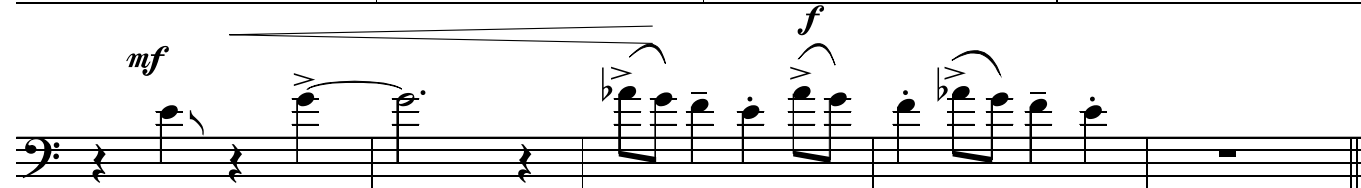

156

mp *cresc.* **167**
f
creep in *slow fall* *sax solo*
till ready

on cue (watch out) play rhythms indicated - see last page. Choose any note of the given scale.

sax plays tune with drum breaks

174 **14** **188** *Bass in* **192**
f
mf *mp*
206 **2** *mf* *ff*

$\text{♩} = 120$

NAMZADI

straight 8s
Paul Busby
PRS

2nd Trombone

Guitar

8

5 *tr* *ff*

13 *mf* *ff*

21 *mf*

29 *f*

37 *f* unis 45 *mf*

53 *f*

ff

71 to Plunger
79 4 solo - 4 bars on Middle Eastern scale

87 4 you can use same scale for all these changes
Bbm Bbm C Db7 G7alt

95 4 solo - 4 bars on Middle Eastern scale
103 solo with Tbn 2 for 8 bars on Middle Eastern scale

111 to Open 8
119 12 Ens
131

mp

140

mp *mp* *mf*

147 *f*

156

mp *cresc.*

on cue (watch out) play rhythms indicated - see last page. Choose any note of the given scale.

Two empty musical staves for improvisation.

$\text{♩} = 120$

NAMZADI

straight 8s
Paul Busby
PRS

3rd Trombone

Guitar

8

tr *b* *wavy* **5**

13 cue only

21 play

29

f

unis

37

7

45

53

71
79

solo - 4 bars on Middle Eastern scale

4

you can use same scale for these changes

87

Bbm

Bbm C

Bbm

Bbm C

4

95

solo - 4 bars on Middle Eastern scale

4

103

solo with Tbn 2 for 8 bars

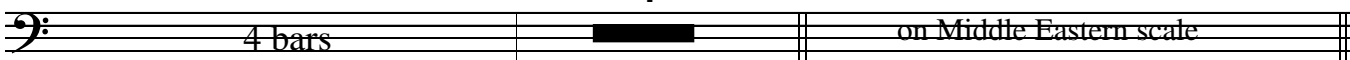

111

8

119

Ens

12

131

9

140

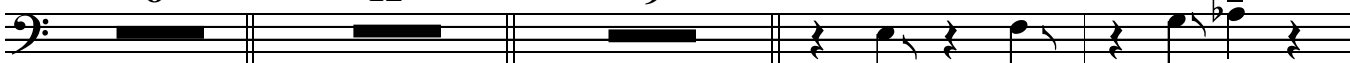

mp

mp

mp

147

f

mf

156

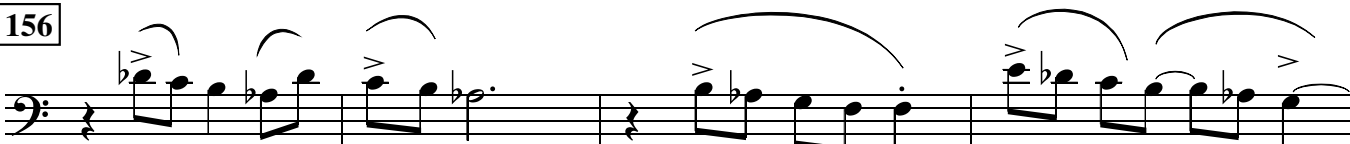

mp

cresc.

167

f

creep in *slow fall*

sax solo
till ready

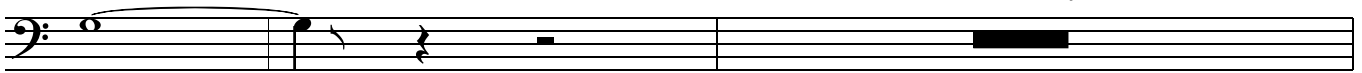

on cue (watch out) play rhythms indicated - see last page. Choose any note of the given scale.

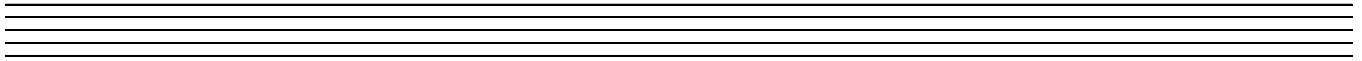

sax plays tune with drum breaks

174

14

188

Bass in

4

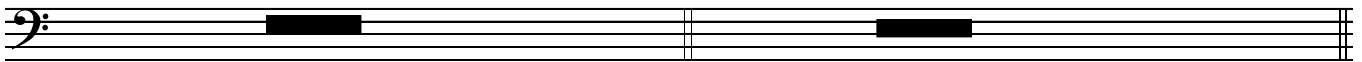

192

f

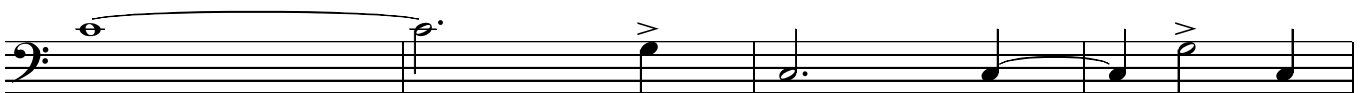

mf

206

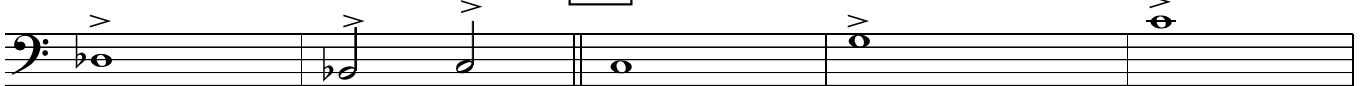

mp

mf

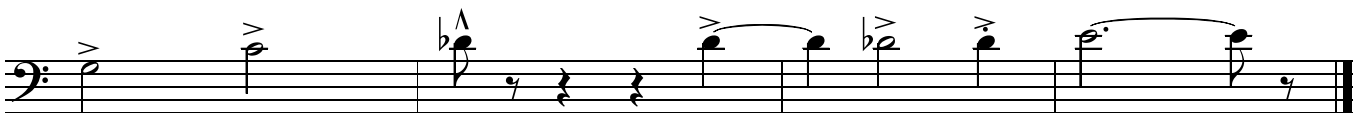

ff

♩ = 120

NAMZADI

straight 8s
Paul Busby
PRS

4th Trombone

b *tr* **5**

Guitar
8

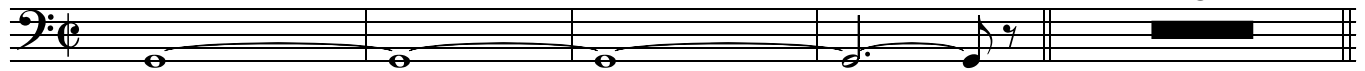

mf *ff*

13 *Tbns 1&2 in* **21**
8

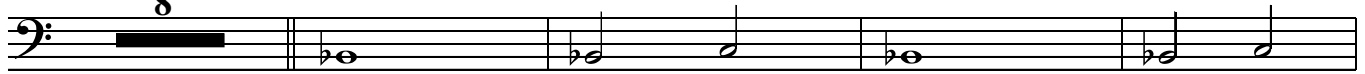

mf

29

f

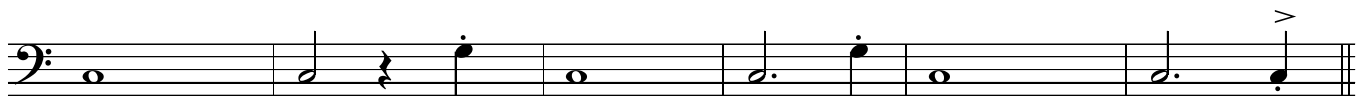

unis

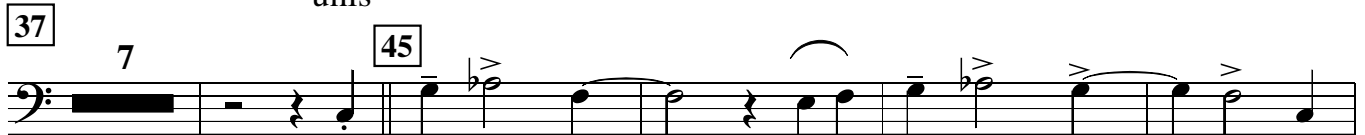

mf

f

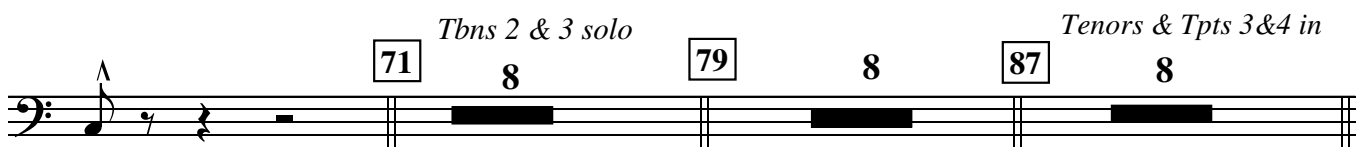

Tbns 2 & 3 solo

Tenors & Tpts 3&4 in

ff

6

mp

slow fall

till ready
horns

till ready
sax solo

on cue (watch out) play rhythms indicated - see last page. Choose any note of the given scale.

Sax plays tune with drum breaks

174

14

188

Bass in

4

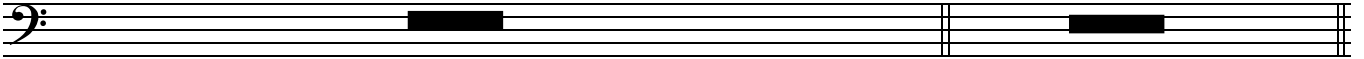

192

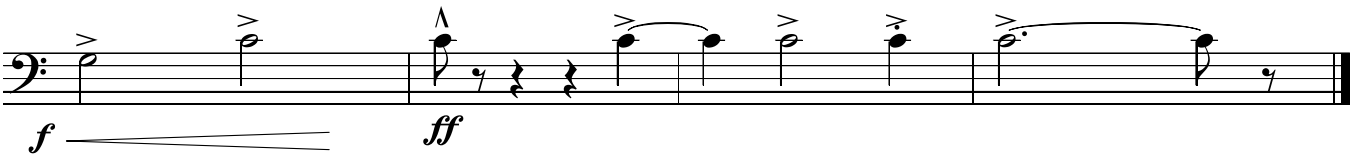
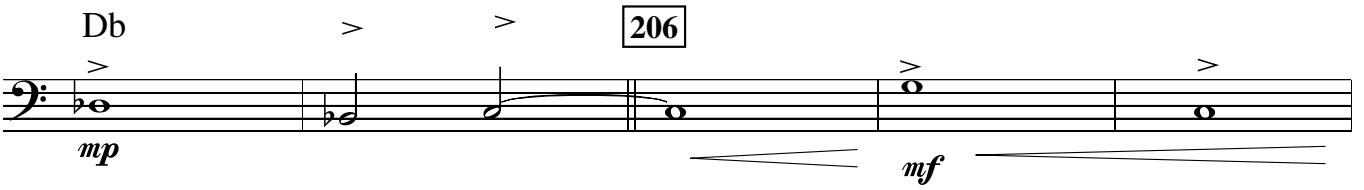
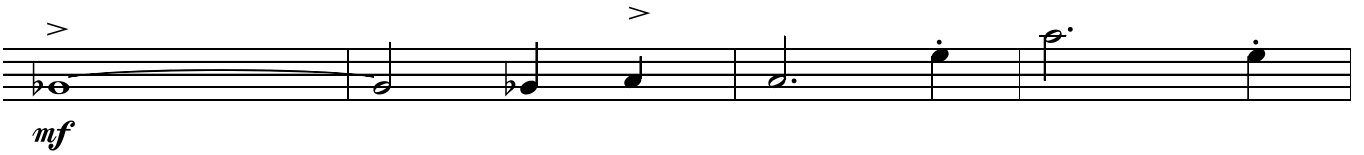

NAMZADI

straight 8s
Paul Busby
PRS

$\text{♩} = 120$
Piano (Synth) 5 *unis*

(Iranian engagement party)

4 *mf*

131

140

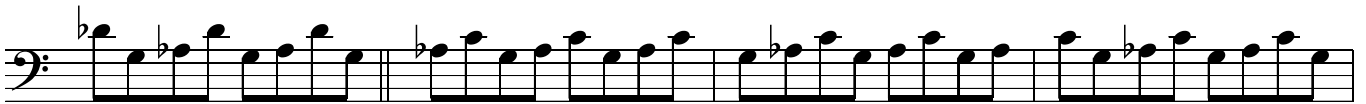

mp

mp

mp

147

mf

f

156

mp

f

167 die out on repeat

Sax and drums
after a while, cue in chords - see last page

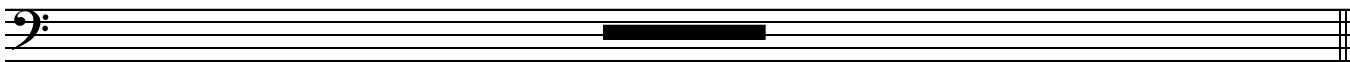

174 Sax plays tune with drum breaks after each phrase

188

Bass in

14

4

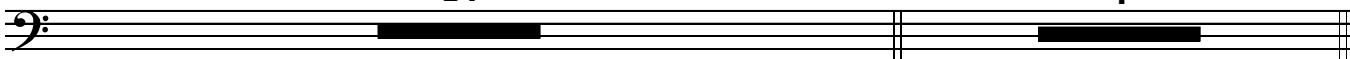

192

f

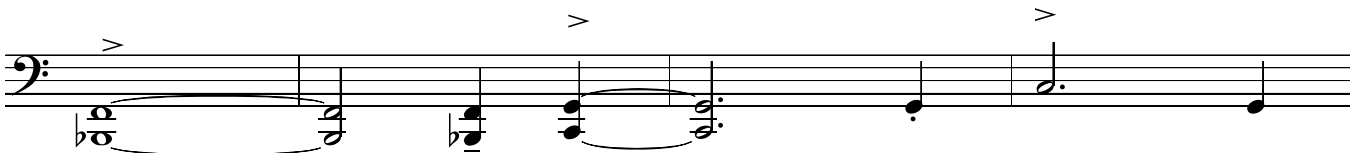

mf

206

mp

ff

ff

95

103

111

119

unis

131

140

147 8vb

156

167 loco

solo with others on this scale die out soon

till ready, optional play maracas soloist plays tune with drum breaks

sax solo 174 14 188 4 192 unis f

206 mf cresc. ff f

$\text{♩} = 120$
Bass

NAMZADI

straight 8s
Paul Busby
PRS

4 5

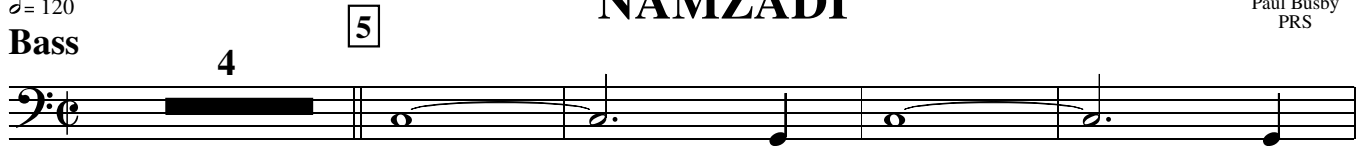

13

21

29

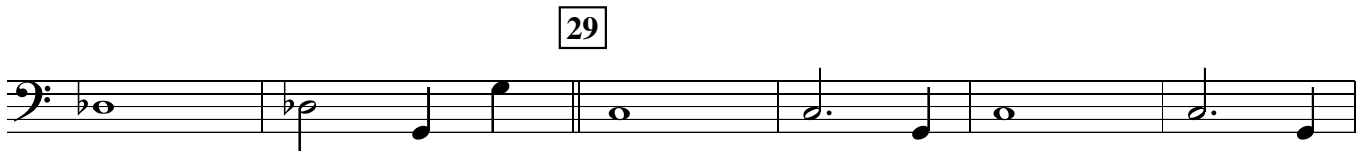

37

45

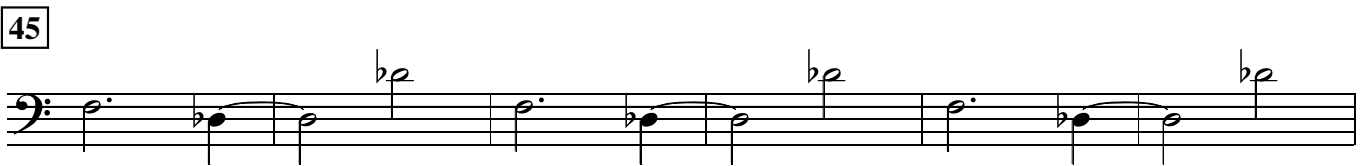

53

71

79

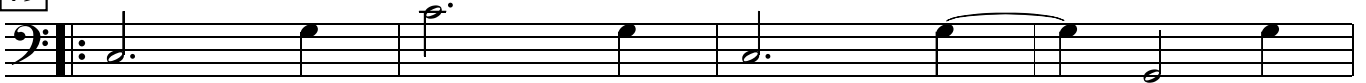

1. 2.

87

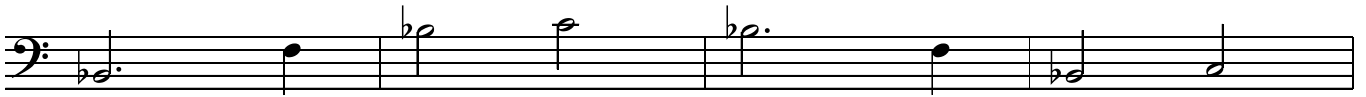

95

103

1. 2.

111

119

127

131

139

147

155

163

wake-up time

167

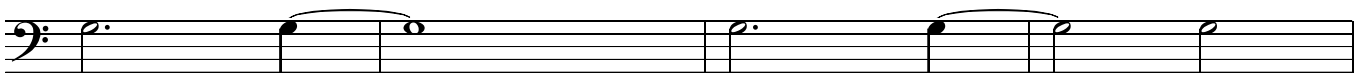

horns together

sax solo till ready

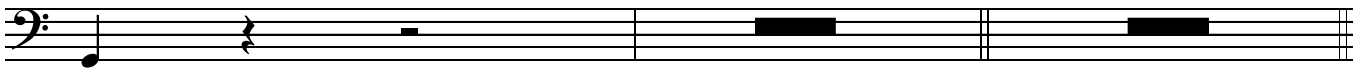

tacet - sax cue only

174

Drums

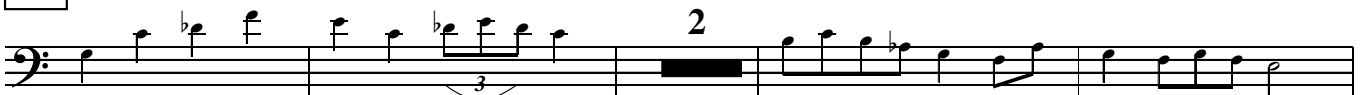

play 188

192 band in

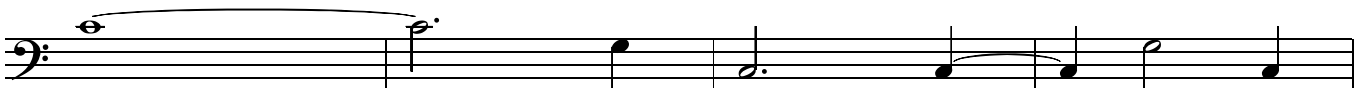
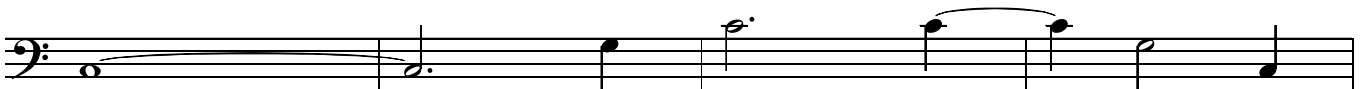

♩ = 120

NAMZADI

straight 8s
disco or
samba
Paul Busby
PRS

Drums

5 *mf* *cresc.* *ff*

13 *Gtr* *Tenors* *Altos*
play 7 sim play 8 play 8

21 *mf* *mf*

29 *Ens* *Pno* *Tbns lead*
play 8 play 8 play 8

37 *f* *Ens* *mp*

53

71 *Tbns solo* *mp*
play 8 play 8

79

87 *ff* *mp*

95 *mp* *mp* *cresc.*

103

111 *fill out*
play 8

119 *only accented notes shown* *mp*

fill

131

140

147

156

167

other horns die out

just you and sax

b: horns play occasional chords - ignore the buggers

174 sax cue - keep playing behind him

fill

fill

fill

Bass in

188 fill

192 Band in - play time

Sax fill

Band

Sax fill

Band

mf

Sax fill

Band

mp

206

ff

rim

NAMZADI

$\text{♩} = 120$

Leadsheet

Alts, Tpts *tr* *Flts, Tpts*

mf
Tbn 2,3,4

Tpt 3,4,1 Tbn, Tens

ff

5

Guitar, Piano
mf

13

Tenors, Tbn 1,2
mf

21

Altos

Tbns

Flts
Tpts,Alts 8vb
f

29

Tbns

37

Pno
mp

Tpts
mp
add Sxs
Tbns unis
mf

45

Tpts & Sxs sim to before

53 *Ens div* *Sxs, Flts*

Ens div *Sxs, Flts*

Ens div *Sxs, Flts*

Sxs, Flts

71

79

bar 8

87

Tens, Tpts 3&4 in harmonics - unis

8 bars - Tbs swap phrases

mp

Tbns continue to swap phrases

3

95

Flts, Altos unis

Tbns continue to swap phrases

mp

mp Tens, Tbns 1&4, Tpts 1&2 open - unis

103

cresc.

Tbns 2&3 solo together

Ens

mf

f

ff

111

119

131

140

all band solo for a few bars & die out leaving 2nd Tenor

till ready

2nd Tenor/Soprano solo with drums
with occasional band chords

indicate rhythms for band to play - see last page. Everyone chooses any note of the given scale.

at end of solo, tenor player plays:

174 *mf* *Drum fills*

188

192 *f* *Tbns div* *Ten 2 fills* *Tbns unis*

Ten 2 fills

Ten2 fills

206 Ten2 fills

hold these till cut off

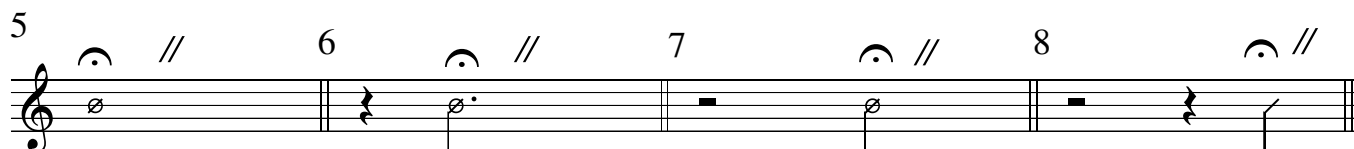

scale - any range

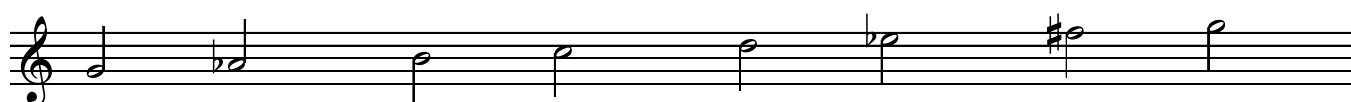

these are indicated by number of fingers held up

Two bars of 2/2 conducted to start of each one (ie the beginning of the bar)

play all at mf volume unless otherwise indicated