

# NEMO-CRACY

Straight 8s  
Paul Busby  
PRS

## 1st Alto

$\text{♩} = 100$

4 5 8 13 4 17 8

tenors in 8

25

*mf*

*unis*

35

*mf*

3

3

45 **Tempo**  $\text{♩} = 120$

8 53 8 61 69 8

Tbns in 8 Tpts in 8

*rit.*

77

*mp*

*mp*

*mf*

*mp*

*tr*

2

93 2 97

*mp*

7 105 8 113

*p*

121 4

*p*

*mp*

129

*mp*

*mp*

137

*mp* *mf*

145

*mf*

153 4 157 long fall 3 161 8 169 Bass in 4

*mf* *f* *rit.*

Original tempo

Nemocracy p.3  
1st Alto

173

# NEMO-CRACY

Straight 8s  
Paul Busby  
PRS

## 2nd Alto

$\text{♩} = 100$

4 5 8 13 4 17 8

tenors in

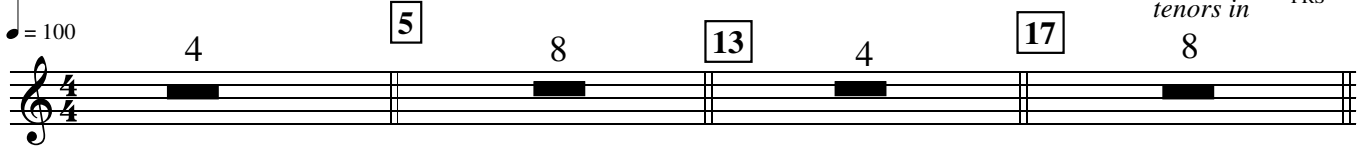

25

*mf*

*unis*

35

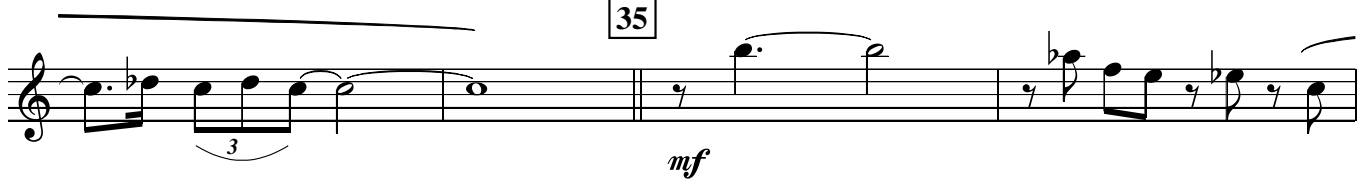

*mf*

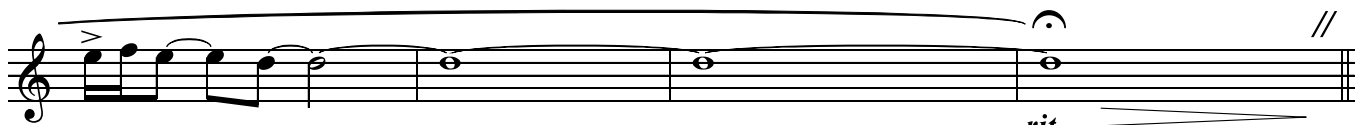

*rit.*

45 **Tempo**  $\text{♩} = 120$

8 53 8 61 8 69 8

Tbns in 8 Tpts in 8

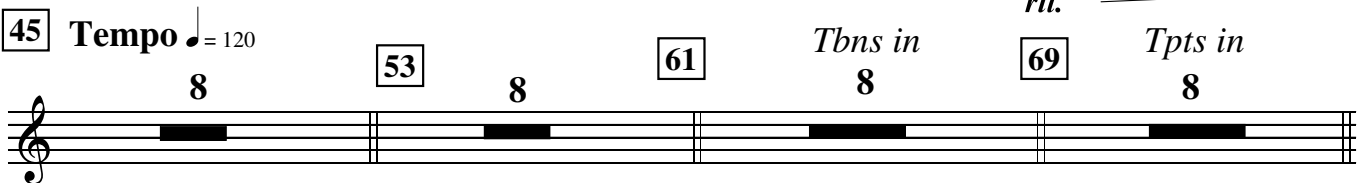

77

*mp*

*mf*

*mp*

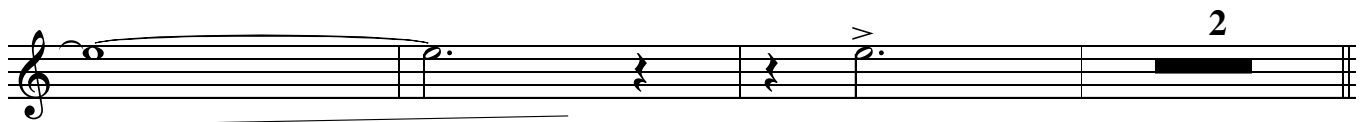

2

93 2 > 97

*mp*

7 105 8 113 2 *p*

121 *p* *mp* 129

*mp* 137 *mf*

145 *mf*

153 4 *long fall* > 161 3 8 169 4 *f*  
*Bass in*  
*rit.*

173

# NEMO-CRACY

straight 8s  
Paul Busby  
PRS

## 1st Tenor

$\text{♩} = 100$

4 5 8 13 *bass in* 4 17

*mp* *mp*

25 *mp*

35 *mf*

45 **Tempo**  $\text{♩} = 120$  *rit.* *Tbns in* 8 *Tpts in* 8

53 8 61 69 8

77 *mp* *mp* *mf*

# NEMO-CRACY

straight 8s  
Paul Busby  
PRS

## 2nd Tenor

♩ = 100

4 5 8 13 bass in 4 17

*mp* *mp*

25

*mp*

35

*mf*

*rit.*

45 Tempo ♩ = 120 53 61 Tbps in 8 69 Tpts in 8

77

*mp* *mp*

*mf*

tr *mp*

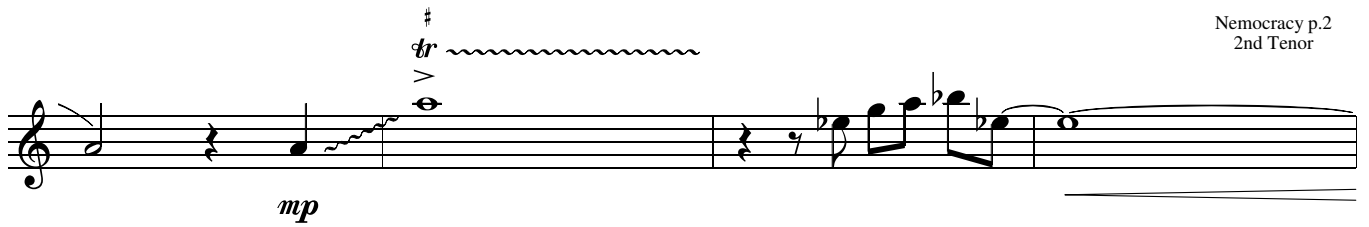

2 93 2

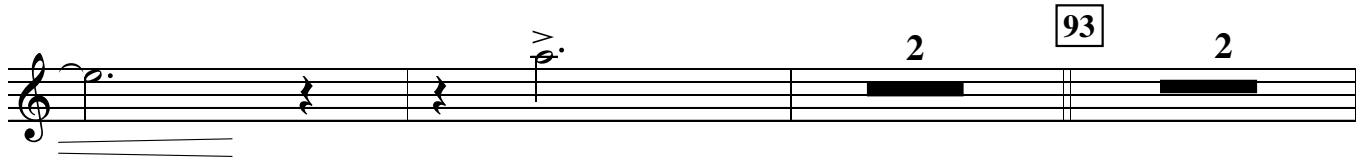

97 7

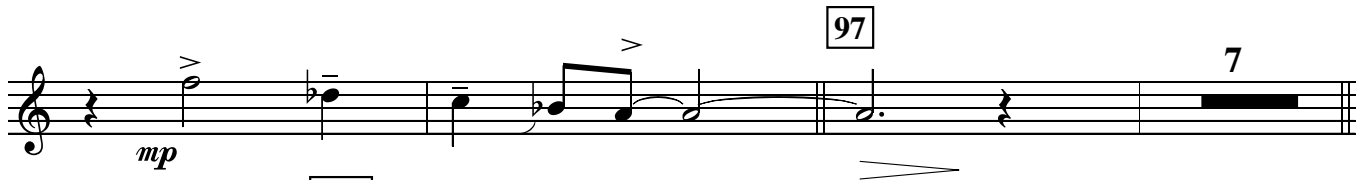

105 Gtr in 8 113 2 p

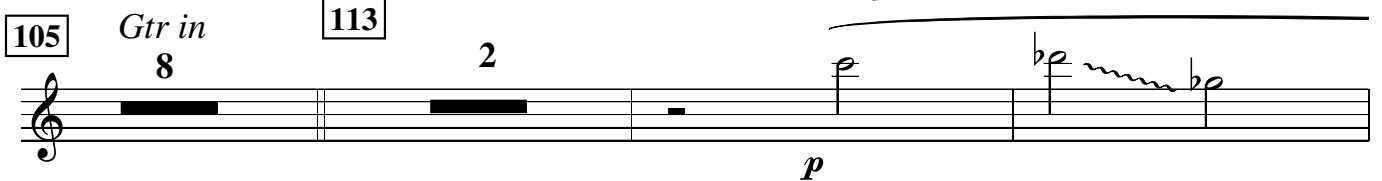

121 p

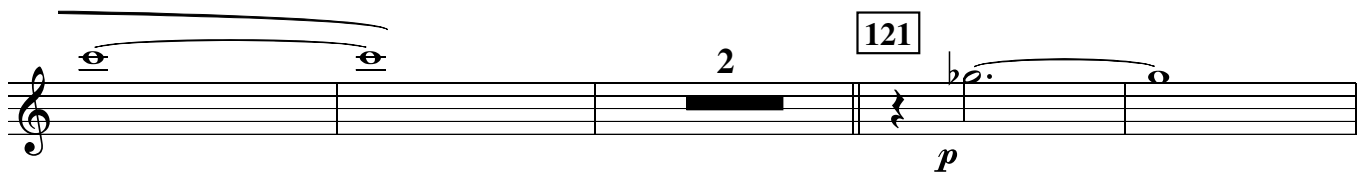

mp

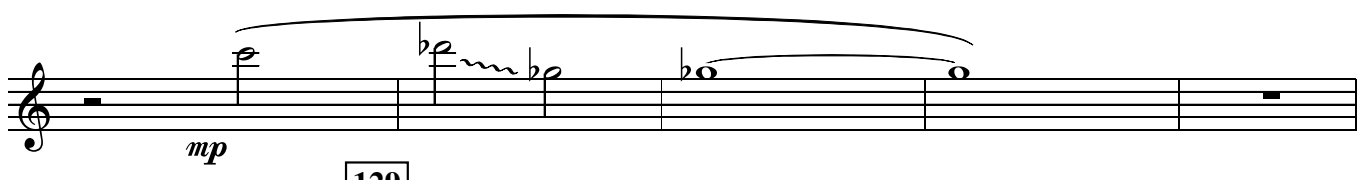

129 mp

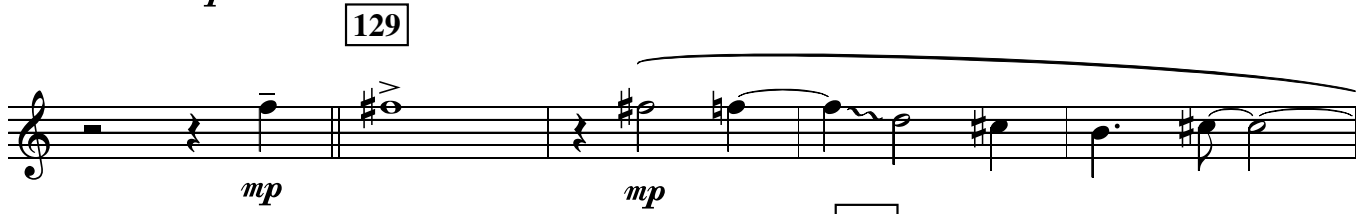

137 mp mf

mf

145 mf

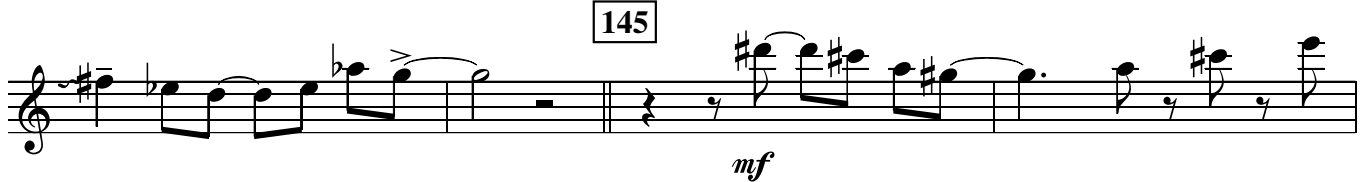

Original Tempo

# NEMO-CRACY

Straight 8s  
Paul Busby  
PRS

## 1st Flute

♩ = 100

*mp*

*mp*

*mf*

*mf*

*mf*

*mf*

*mf*

**45** Tempo **53**

♩ = 120

*rit.*

61 *Tbns in* 8 69 *Tpts in* 8 77

*mp*

*mp*

*mf* *mp*

2 93 2 *mp*

97 7 105 *Gtr in* 8 113 *p*

121 *p*

*mp*

129 *mp* *mp*

2 *mp*

137 *mf* 2

145 *mf* *mf*

153 *f* 4

*long fall* *mf* 3 161 8 169 *Bass in* 4 *rit.*

173 *mp*

3 *p* *rit.*

# NEMO-CRACY

Straight 8s  
Paul Busby  
PRS

## 2nd Flute

$\text{♩} = 100$

4

5 *unis*

*mp*

17 *mp*

25 *div*

*mf*

35 *unis*

*mf*

45 **Tempo**  $\text{♩} = 120$

53

*rit.*

61 *Tbns in* 8 69 *Tpts in* 8 77

*mp*

*mp*

*mf* *mp*

2 93 2

*mp*

97 7 105 *Gtr in* 8 113

*p*

121

*p*

*mp*

129

*mp* *mp*

2

*mp*

137

*mf* 2

# NEMO-CRACY

straight 8s  
Paul Busby  
PRS

♩ = 100

1st Trumpet

4

5

tune - Flutes

8

13

Bass in

4

17

add Tenors

8

25 cue: Tpts3&4

35 play

45 ♩ = 120  
Tempo

8

53

8

61

Tbns in

8

69

77

85

*mp* *mf* **93** *mf*

**97** *Sop solo* **105** **113** *Sxs in*

2 8 8 4

*p* **121** *mp* **129** *mp*

*mp* **137** *mf*

*mf* **145** 2 3

# NEMO-CRACY

straight 8s  
Paul Busby  
PRS

♩ = 100

2nd Trumpet

4

5

tune - Flutes

8

13

Bass in

4

17

add Tenors

8

25 cue: Tpts3&4

35 play

45 ♩ = 120  
Tempo

8

53

8

61 Tbn's in

8

69

77

85

^

*mp* *mf*

93

153 4 157 > 3 161 8 169 4

*mf* *rit.*

173 original tempo 2 3 6

*mp* *rit.*

# NEMO-CRACY

straight 8s  
Paul Busby  
PRS

♩ = 100

3rd Trumpet (on Flugel)

tune - Flutes

Bass in

add Tenors

4

5

8

13

4

17

8

25

with Tpt4

35

Tpts unis

45

♩ = 120

Tempo

8

53

8

61

Tbns in

8

69

77

85

153 4 157 > 3 161 8

*mf*

169 4 173 original tempo 3 8

*rit.* *mp* *rit.*

# NEMO-CRACY

straight 8s  
Paul Busby  
PRS

♩ = 100

4th Trumpet (on Flugel)

5

tune - Flutes

8

13

Bass in

4

17

add Tenors

8

25

with Tpt4

35

Tpts unis

45

♩ = 120

Tempo

8

53

8

61

Tbns in

8

69

77

85

153 4 157 > 3 161 8 169 4

*mf* *rit.*

173 original tempo

*mp* *rit.*

# NEMO-CRACY

straight 8s  
Paul Busby  
PRS

♩ = 100

## 1st Trombone

4

5

tune - Flutes

8

13

Bass in

4

17

add Tenors

8

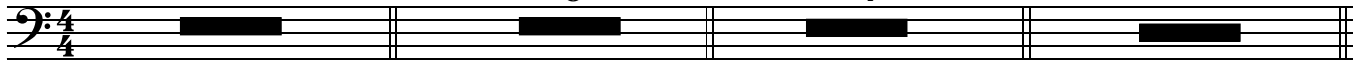

25 (key change)

9

35

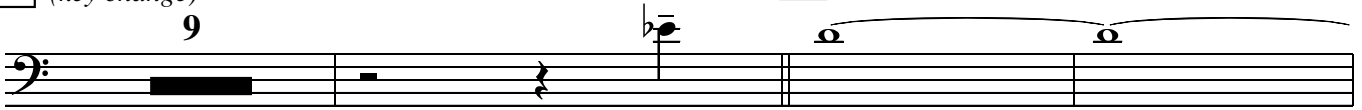

*mf*

*rit.*

45 ♩ = 120

Tempo

8

53

8

61

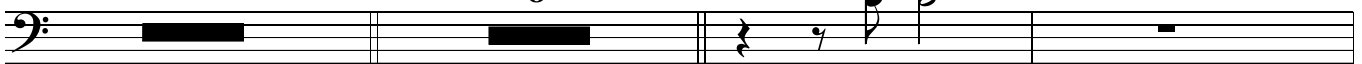

*p*

69

*mp*

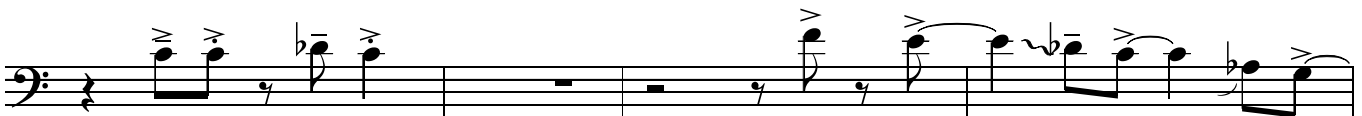

77

*mf*

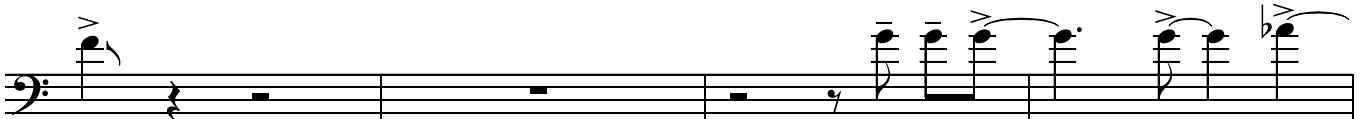

*mf*

85

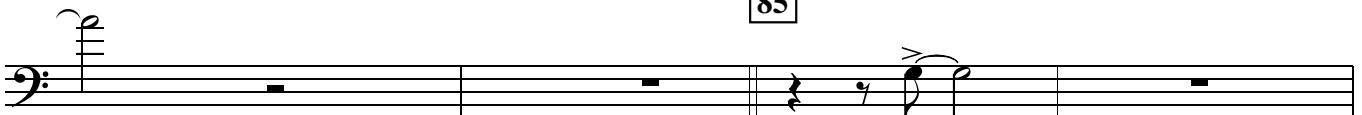

*mp*

*mp* *mf*

93

97 *Sop solo* 105 113 *Sxs in*

121 *p* *mp*

3

129 *mp*

*mp*

137 *mf*

2 145

*mf*

153 4 *mf*

2 161 8 169 4

*mp* *rit.*

173 original tempo

2 *creep in*

*p*

*unis*

*p* *rit.*

2 161 8 169 4

*mp* *rit.*

173 original tempo

*p* *unis* *p*

*p* *rit.*

# NEMO-CRACY

straight 8s  
Paul Busby  
PRS

♩ = 100

3rd Trombone

4

5

tune - Flutes

8

13

Bass in

4

17

add Tenors

8

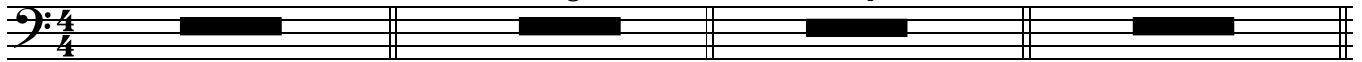

25 (key change)

35

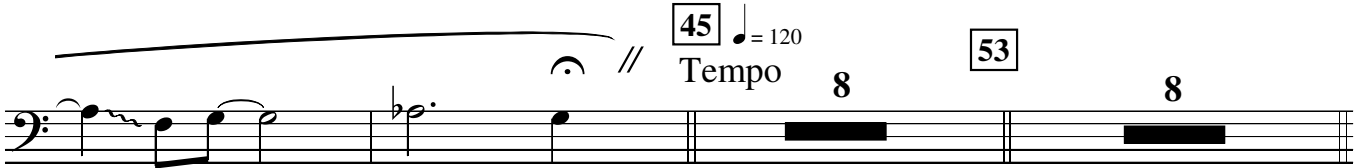
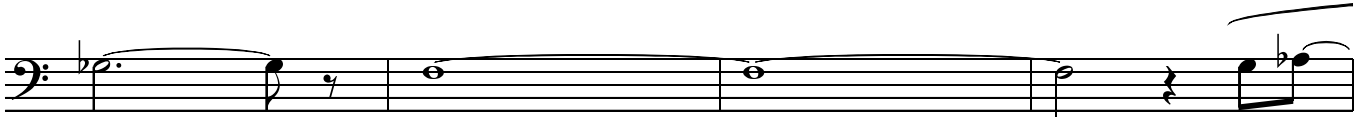
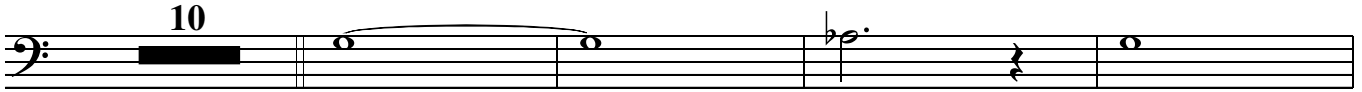

45 ♩ = 120  
Tempo

53

8

8

61

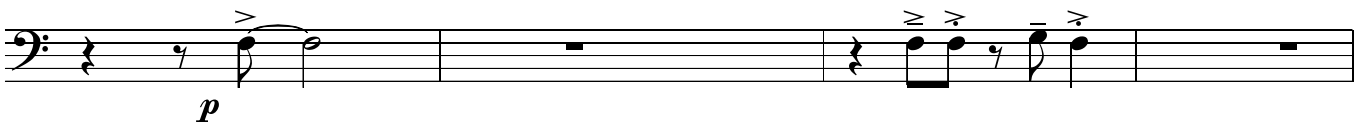

69

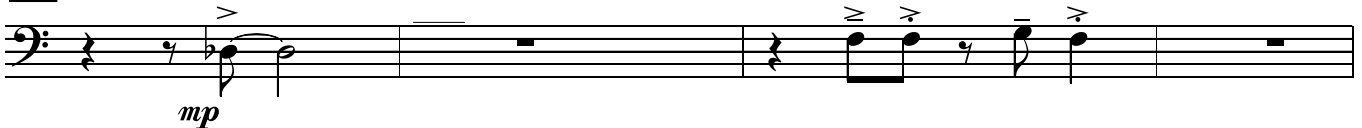

77

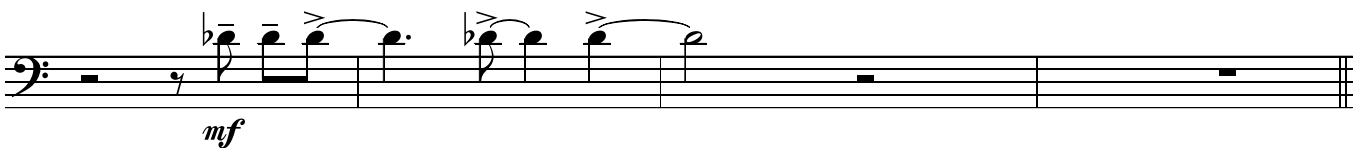
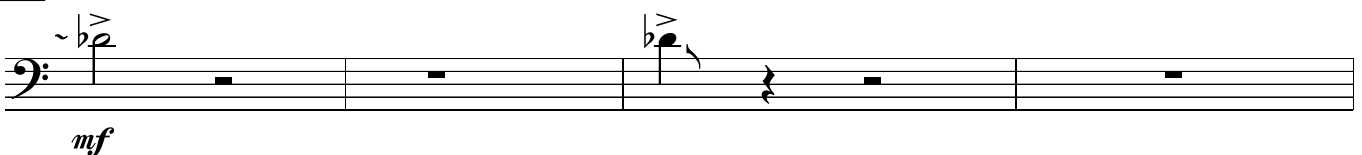

85

mf

93

97 Sop solo  
8

105

113 Sxs in  
6

121

p

4

mp

129

mp

mp

137

2

mf

145

2

mf

mf

153

4

mf

161

2

169

8

4

mp

rit.

173 original tempo

*unis*

# NEMO-CRACY

straight 8s  
Paul Busby  
PRS

♩ = 100

4th Trombone

4

5

tune - Flutes

8

13

Bass in

4

17

add Tenors

8

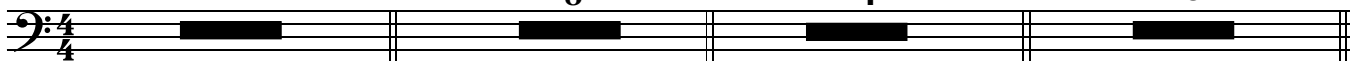

25 (key change)

35

10

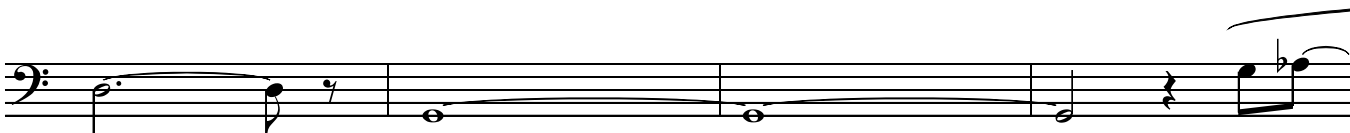
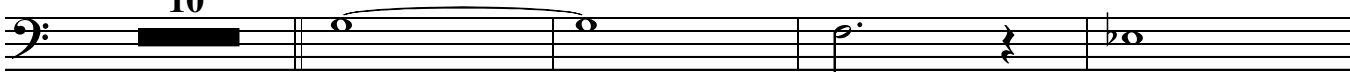

45 ♩ = 120  
Tempo

53

8

8

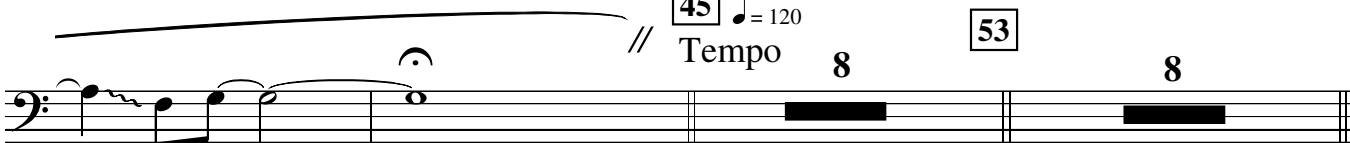

*rit.*

61

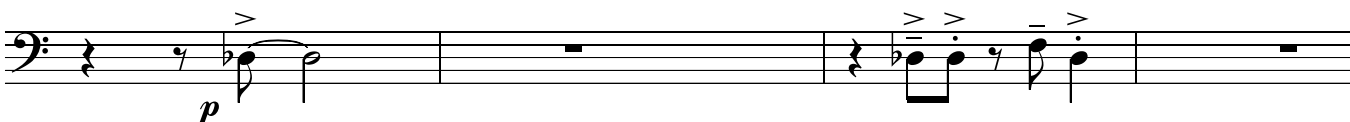

*p*

69

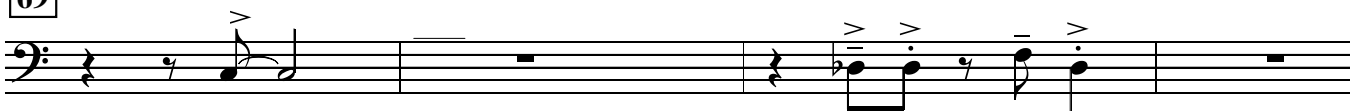

*mp*

77

*mf*

*mf*

85

*mp*

*mp*

93 *mf*

97 *Sop solo*  
8

105 8 113 *Sxs in*  
6 *p*

121 *mp*  
4

129 *mp*  
137

4 2

*mf*  
2

145

153

153 *mf* *mp*

# NEMO-CRACY

Straight 8s  
Paul Busby  
PRS

Synth

$\text{♩} = 100$

drums

5

unis + flutes

*mp*

13 Bass/Gtr in

LH: C & G pedal

17

*mp*

25

*mf*  
LH: Eb & Bb pedal

35 Gsus4

*mf*

Fm6      Eb $\Delta$ +5      D7-9+5      G7-9

1 2 3 4

*rit.*

Tempo ♩ = 120

Nemocracy p.2  
Synth

45 61 *Tbns in on repeat*

mp w/bass

53 69 *Tpts in on repeat*

77

85

93

saxes figure

mp

97

*horn soloist starts*

8

105 *pp*  
Eb *Gtr in*

113

*Flutes/Alt/Ten*

*Alt/Ten*

*Tpts*

play 8 sim

LH sim

p

121 Eb Sxs  
Tbns

129

Tpts

137

mp

145

mp

153 soloist + Dms only  
4

f

Band - long fall  
2

Tbns  
mf

161 just soloist  
8

169 Bass in  
pp

173 Original Tempo  
horns in

rit.

rit.

# NEMO-CRACY

straight 8s  
Paul Busby  
PRS

♩ = 100

**Guitar**

4 5 *Flutes - tune* 8 13 *Csus4*

*p*

*Csus4 (b2)* 17 *sim fills using notes from this scale for 8 bars*

25 *sim fills using notes from this scale for 10 bars* 35 *Dø / G*

*p* *mp*

*Fm6* *E♭Δ+5* *D7-9-5* *G7-9*

Faster tempo ♩ = 120

45 *solo on this scale for 8 bars*

53 61 *Tbns in* 69 *Tpts in*

*sim for 8 bars* *sim for 8 bars* *sim for 8 bars*

77 85 93 *brass slow trill*

*Saxes in* *sim for 8 bars* *sim for 8 bars* *sim for 2 bars...only*

*Saxes figure* *Soprano/Tenor solo starts* *play sustain chords from this scale for 8 bars*

2 97 8 105

113

121

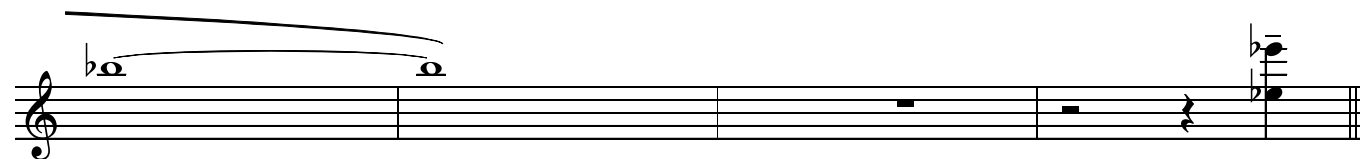
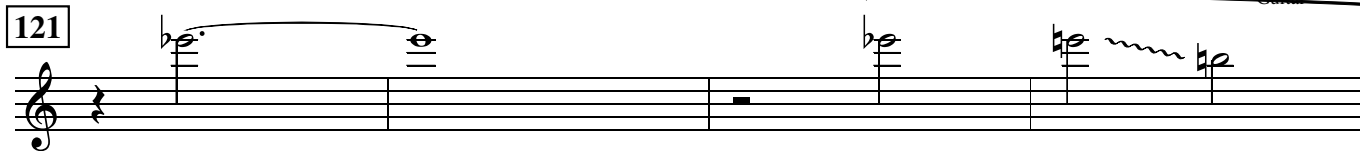

129

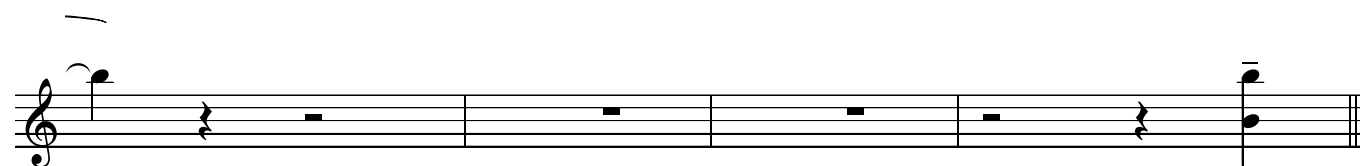
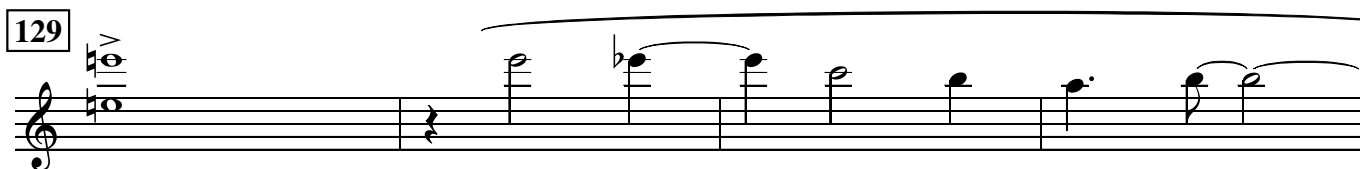

137

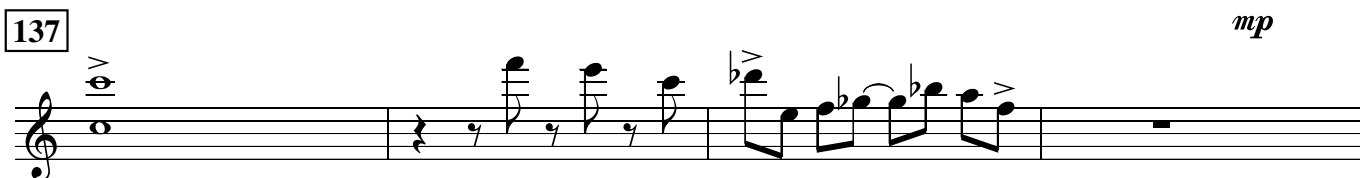

145

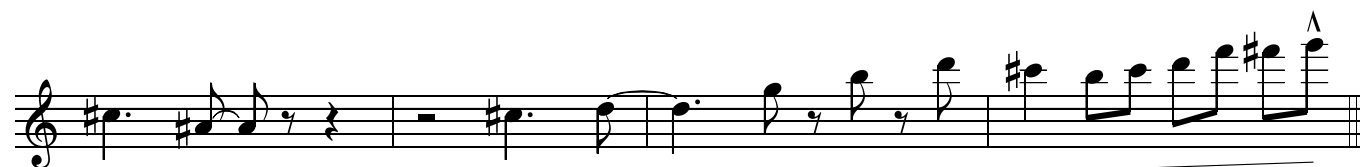
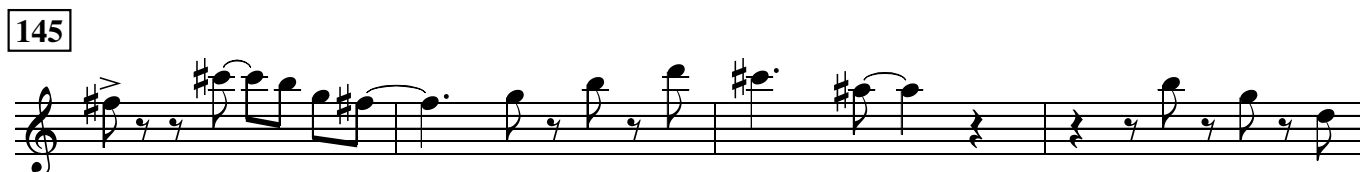

153

4

157

G7-9

3

161

8

169

4

original tempo

*mf*

*rit.*

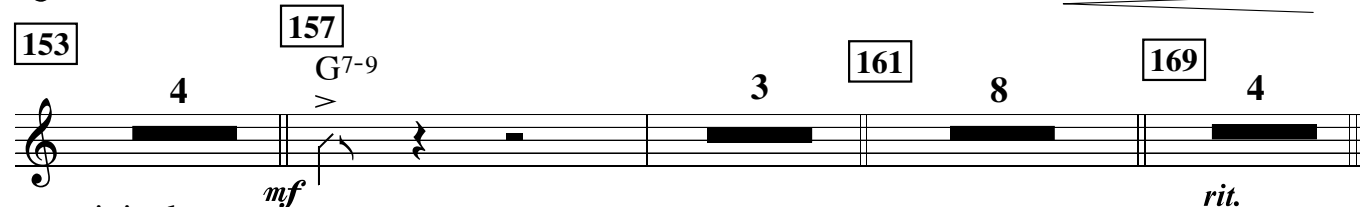

173

(tune)

fill on same scale you soloed on

C

fill

*p*

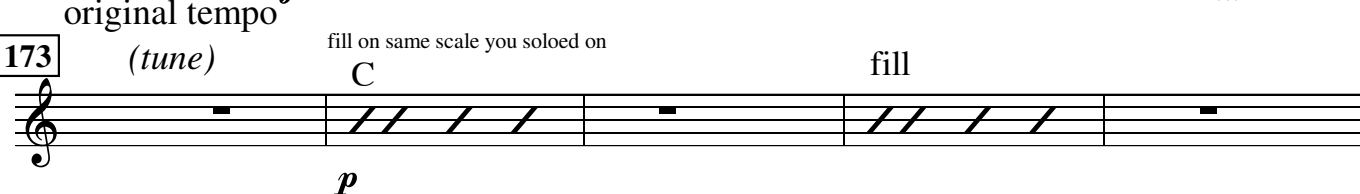

fill

2

*rit.*

solo

*pp*

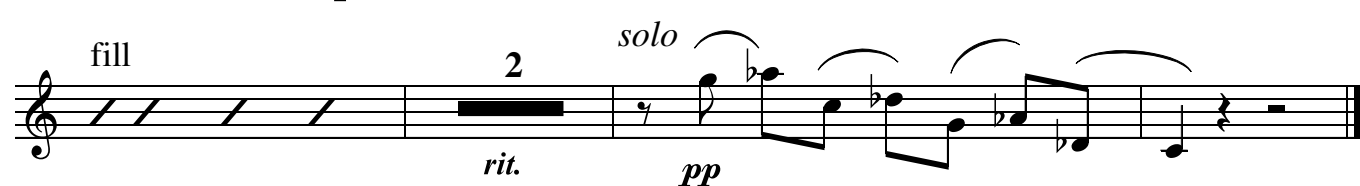

# NEMO-CRACY

straight 8s  
Paul Busby  
PRS

## Bass

*Drums* 4 5 *Flutes* 8 13

$\text{♩} = 100$

*p*

*mp*

*mf*

Tempo - a bit faster  $\text{♩} = 120$  *rit.*

*mp* *vib* *tr*  $\sharp$

*tr*  $\sharp$  repeat

77 Sxs in

85

93

97

soprano/tenor solo

sim feel on this scale - stick mainly to root and 5ths

105

Sxs in, then Tpts, then Tbns

Sxs

Tpts cue

113

Eb

121

Eb

129

E

137

F

145 F#

153

169

173 *gradual rit*  
original tempo

*rit.*

# NEMO-CRACY

straight 8s  
Paul Busby  
PRS

♩ = 100  
Drums *snare off  
sticks or fingers*

*this sort of thing*

*pp*

5 Flutes 13 Bass in 17 Tenors in 25 Tpts/Altos in

*p*

35 *to sticks* 45 Guitar solo faster tempo ♩ = 120 53 *mp*

*mf*

*rit.*

*p*

*mp*

*mf*

*mp*

153

157

*you and soloist*

*you and soloist*

Tbns

161

7

169

original tempo

*p*

*gradual rit*

173

*as intro*

*p*

*rit.*

# NEMO-CRACY

Straight 8s  
Paul Busby  
PRS

## Leadsheet

♩ = 100

5

*Flts/Synth (flutey sound) unis*

4 bars drums  
a la tabla

*mp*

13

*Bass*

*Gtr in*

*Flts/Tens/Synth unis*

17

*mp*

25

*Flt1/Ten1 unis*

*Fl2/Alt1/Tpts3,4*

*mf*

*mp*

35 *Sxs div* *unis*  
*mf* *Tpts unis/Flts 8va*  
*mf* *Tbns div - sustain chords*

45 **Tempo**  
= 120

*Gtr solo (Indian style)*  
*Pno/Bass*  
*Tbn1*  
*rit.*

53

61

Gtr solo cont'd

Bs/Pno as before *p*

69 Gtr solo cont'd

77

Flts/Sxs div

Sop solo cont'd  
*Flts/Alt1 unis*

121

Flts  
Alt2/Ten  
Ten  
*p*

Flts/All  
Alt2/Ten *mp*  
Tpts div *mp*

Tbns 1,2

Flts/Sxs div

Tpts unis

Tbns

129 Sop solo cont'd

Flts/Sxs unis

Bass/Pno E  
Tpts div  
Tbns div

*mp*

Tpts div  
*mp*

Tbns 1,2,3, unis  
*mp*

137 Sop solo cont'd

Flts/Sxs

Bass/Pno F  
Tpts div

*mp*

*mf*

*mf*

Sxs unis

Tpts unis

Tbns div

Sxs unis

145

Flts/Sxs unis  
*mf*

Bass/Pno F#  
Brass div

Tpts div

Sxs unis

Tbns div

