

I DON'T BELIEVE IN STRANGERS

Straight 8s ballad
Paul Busby
PRS

1st Alto

$\text{♩} = 75$

2nd Alto

I DON'T BELIEVE IN STRANGERS

Straight 8s ballad
Paul Busby
PRS

$\text{♩} = 75$

Tpt cue

play **8**

mp

16

Tpt cue only **24**

Tbn cue only

32 play (unis)

mf

40 solo

$\frac{B^\circ}{E}$	$\frac{A^\Delta}{E}$	$\frac{B^\circ}{E}$	$\frac{A^\circ}{E}$
---------------------	----------------------	---------------------	---------------------

D#[∅] G#[∅]/_D C#7alt C#[∅] F#7-9

48 B[∅] B[∅]/_E A^Δ/_E B[∅]/_E D#[∅] G#7alt

C#^Δ Bbm7 G7sus4 G7alt C^Δ/_G F#[∅] B7-9

56 E^Δ/_B B7alt Bb[∅] A13-9+11

G#[∅] C#7alt F#^Δ Cm7 F7alt

64 B[∅]/_E A^Δ/_E B[∅]/_E D#[∅] G#7alt

C#m7 F#m7 Bm7 E7sus4 Bb^Δ Gm7 Fm^Δ A^Δ/_E Bb^Δ/_E

72 B[∅]/_E B[∅]/_E just you when ready nod and play
tempo

75 nod

78 Brass cue only Saxes cue only

mf fill A^Δ

I DON'T BELIEVE IN STRANGERS

Straight 8s ballad
Paul Busby
PRS

1st Tenor on Soprano

♩ = 75

p

8

mp *p*

16

p

3

24

mf

32

mf

3

3

3

40

7

48

p

I DON'T BELIEVE IN STRANGERS

Straight 8s ballad
Paul Busby
PRS

2nd Tenor on Soprano

♩ = 75

p

8

mp *p*

16

p

24

mf

32

mf

mp

40

7

48

p

1st Flute

I DON'T BELIEVE IN STRANGERS

Straight 8s ballad
Paul Busby
PRS

$\text{♩} = 75$

p

8

mp

p

16

p

24

mp

mf

mf

mp

32

mf

mp

40

7

48

p

56 2

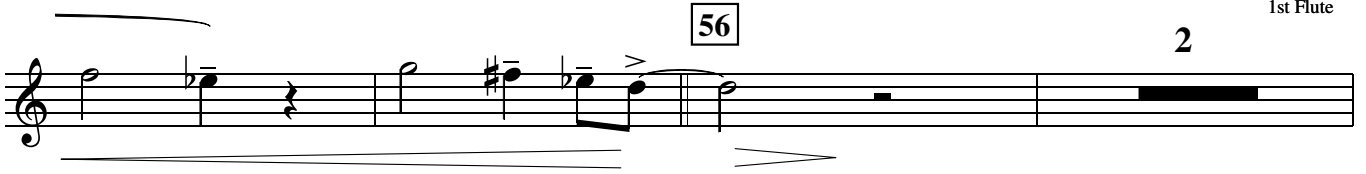

3 64 mf mf

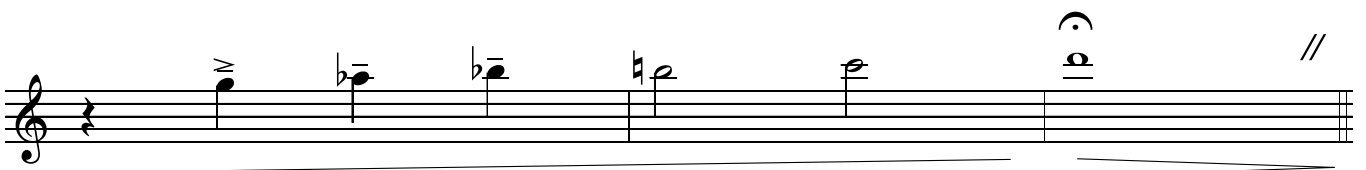
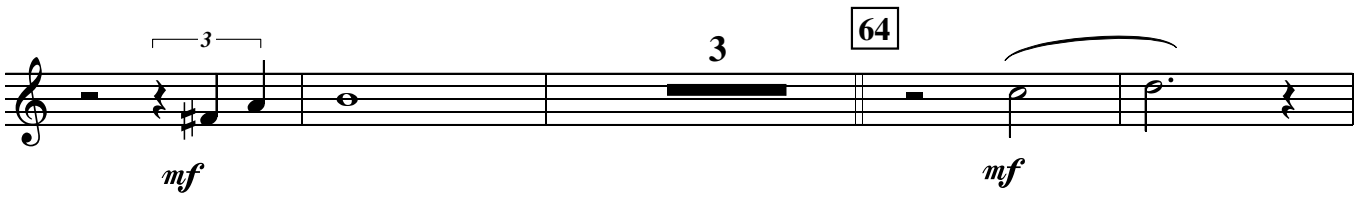

72 Sax - till ready Sax cue only play mp

78

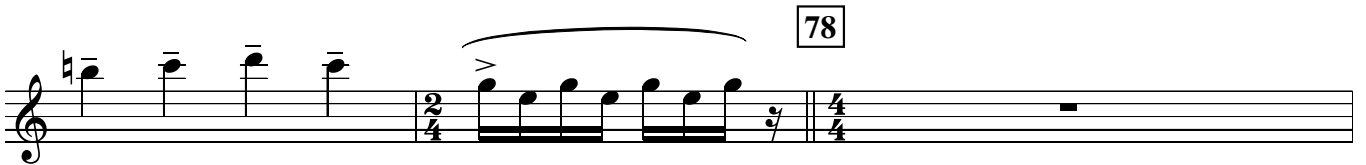

mf

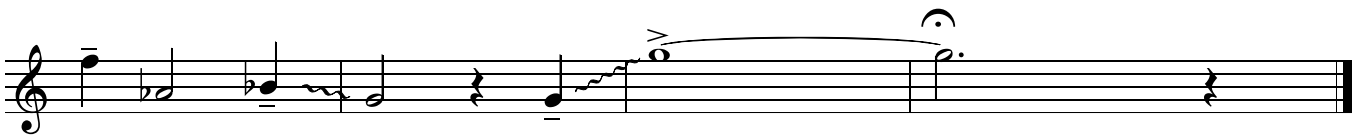
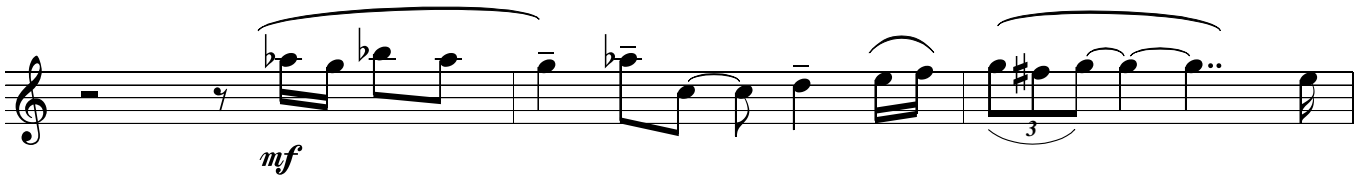

2nd Flute

I DON'T BELIEVE IN STRANGERS

Straight 8s ballad
Paul Busby
PRS

♩ = 75

56 2

3 64 mf mf

72 Sax - till ready Sax cue only 75 play mp

78

mf

1st Flugel

I DON'T BELIEVE IN STRANGERS

Straight 8s ballad
Paul Busby
PRS

$\text{♩} = 75$

p

8

mp > *p*

16

mp > *mf*

24

3

32

40

8

48

8

56

mp *gradual cresc*

64

3 3 *mf*

sfz

72 Sax - till ready

Sax cue only 75 play

mp

78

sfz

mf

sfz

I DON'T BELIEVE IN STRANGERS

Straight 8s ballad
Paul Busby
PRS

2nd Flugel

♩ = 75

64

3

I DON'T BELIEVE IN STRANGERS

Straight 8s ballad
Paul Busby
PRS

3rd Flugel

♩ = 75

64

3

I DON'T BELIEVE IN STRANGERS

Straight 8s ballad
Paul Busby
PRS

4th Flugel

$\text{♩} = 75$

64

3

72

Sax - till ready

Sax cue only

75

play

78

1st Trombone

I DON'T BELIEVE IN STRANGERS

Straight 8s ballad
Paul Busby
PRS

♩ = 75

p

8

mp *p*

16

24

mp *mf*

solo

mp - mf

32

mf

40

7

48

56

7

mp *gradual cresc*

2nd Trombone

I DON'T BELIEVE IN STRANGERS

Straight 8s ballad
Paul Busby
PRS

♩ = 75

64

72

Sax cue only

75

play

78

3rd Trombone

I DON'T BELIEVE IN STRANGERS

Straight 8s ballad
Paul Busby
PRS

♩ = 75

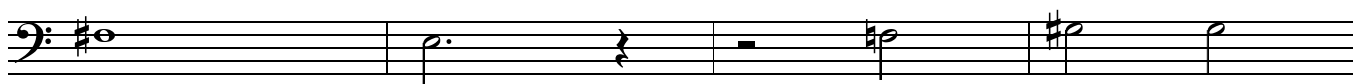

64

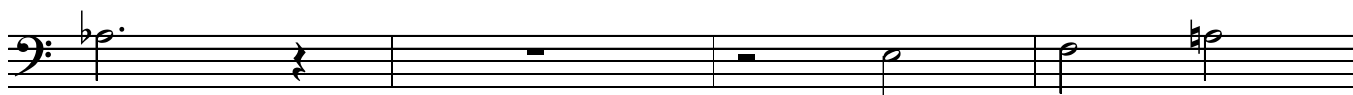
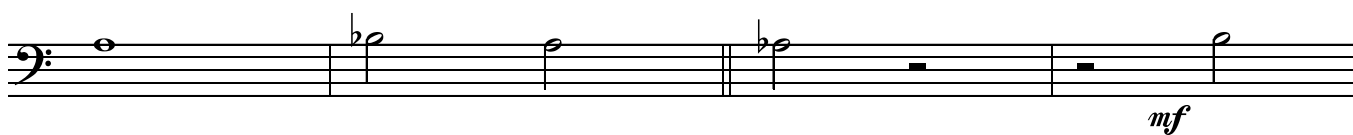

72

// Sax - till ready

Sax cue only

75

play

78

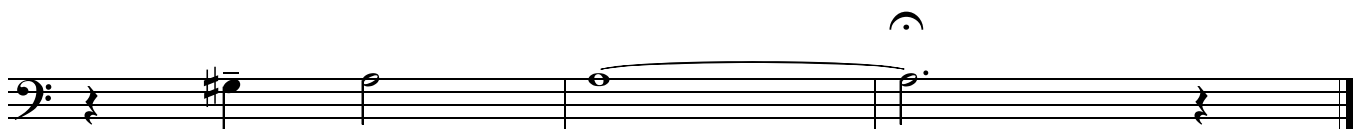
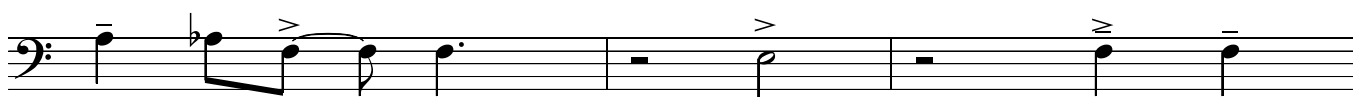

4th Trombone

I DON'T BELIEVE IN STRANGERS

Straight 8s ballad
Paul Busby
PRS

♩ = 75

p

8

mp \rightrightarrows *p*

16

mp

mf

24

mp \rightrightarrows *mf*

mp \rightrightarrows *mf*

32

mp \rightrightarrows *mf*

mf

40

mf

48

mp

56

mp \rightrightarrows *gradual cresc*

Electric Piano

I DON'T BELIEVE IN STRANGERS

ballad - straight 8s
Paul Busby
PRS

♩ = 75 *freely, broken-up throughout*

tr

p

7 soloist pick-up

fills with Gtr

8 $\frac{D\emptyset \text{ add } G}{G}$ $\frac{C\Delta 9}{G}$ $\frac{D\emptyset \text{ add } G}{G}$ $\frac{C\emptyset \text{ add } B, F\#}{G}$

mp *p*

$\frac{F\#\emptyset \text{ add } B}{F}$ $\frac{B\emptyset \text{ add } E}{F}$ $E7-9+5$ $\frac{E\emptyset}{A}$ A^{13+11} $A7\text{alt}$

16 $\frac{D\emptyset \text{ add } G}{G}$ $\frac{D\emptyset \text{ add } G}{G}$ $\frac{C\Delta 9}{G}$ $\frac{D\emptyset \text{ add } G}{G}$ $\frac{F\#\emptyset \text{ add } B}{B}$ $B7-9+5$

$E\Delta 9$ $C\#\text{m}^{11}$ $B\flat 7\text{sus}4$ $B\flat 7-9-5$ $\frac{E\flat\Delta 9}{B\flat}$ $A\emptyset \text{ add } B$ $D7-9-5$

24 $\frac{G\Delta 9}{D}$ $D7-9-5$ $\frac{C\#\emptyset \text{ add } F\#}{C\#}$ $C^{13+9+11}$

mf *mp*

$\frac{B\emptyset \text{ add } E}{F}$ $E7-9+5$ $A\Delta$ $E\flat\text{m}^{11}$ $A\flat^{9+11}$

32 $\frac{D\emptyset \text{ add } G}{G}$ $\frac{C\Delta}{G}$ $\frac{D\emptyset \text{ add } G}{G}$ $\frac{F\#\emptyset \text{ add } B}{B}$ $B7-9-5$

mf

Em¹¹ Am^Δ Am¹¹ Dm¹¹ G^{7sus4} D^{bΔ} $\frac{D^b\Delta}{C}$ B^bm¹¹ A^bm^Δ $\frac{C\Delta^9}{G}$ $\frac{D^b}{G}$

40 *Sax solo*
D[∅]/_G C^Δ/_G D[∅]/_G C[∅]/_G
p

F^{#∅} B[∅]/_F E⁷⁻⁹⁻⁵ E[∅] A⁷⁻⁹

48 D[∅] $\frac{D^∅}{G}$ $\frac{C^Δ}{G}$ $\frac{D^∅}{G}$ F^{#∅} B⁷⁻⁹⁻⁵
p

E^Δ C[#]m¹¹ B^b7^{sus4} B^b7-9-5 E^{bΔ9}/_{B^b} E^{bΔ}/_{B^b} A[∅] D⁷⁻⁹ $\frac{G^Δ}{D}$

56 $\frac{G^Δ}{D}$ D⁷⁻⁹⁻⁵ C^{#∅} add F[#] C¹³⁺⁹⁺¹¹
mp gradual cresc

B[∅] add E/_F E⁷⁻⁹⁻⁵ A^{Δ9} E^bm¹¹ A^b7-9-5

64 $\frac{D^∅}{G}$ $\frac{C^Δ9}{G}$ $\frac{D^∅}{G}$ F^{#∅} add B B⁷⁻⁹⁺⁵
mf

Em⁹ Am¹¹ Dm¹¹ G^{7sus4} D^{bΔ} $\frac{D^b\Delta}{C}$ B^bm¹¹ A^bm^Δ $\frac{C^Δ9}{G}$ $\frac{D^b\Delta}{G}$

72 $\frac{D^∅}{G}$ // *Sax solo - till ready* *Sax cue*

75 *play* A^b9+11 $\frac{C^Δ9}{G}$ G^b9+5 B[∅]/_F E⁷⁻⁹⁻⁵ E^{bΔ+11} Dm¹¹ D^b7+9
mp

Guitar

I DON'T BELIEVE IN STRANGERS

ballad - straight 8s
Paul Busby
PRS

♩ = 75

*freely, broken-up throughout
fills with Piano*

8 $\frac{D\emptyset \text{ add } G}{G}$ $\frac{C\Delta 9}{G}$ $\frac{D\emptyset \text{ add } G}{G}$ $\frac{C\emptyset \text{ add } B, F\#}{G}$

mp p

$\frac{F\#\emptyset \text{ add } B}{F}$ $\frac{B\emptyset \text{ add } E}{F}$ $E7-9+5$ $\frac{E\emptyset}{A}$ A^{13+11} A^{7alt}

16 $\frac{D\emptyset \text{ add } G}{G}$ $\frac{D\emptyset \text{ add } G}{G}$ $\frac{C\Delta 9}{G}$ $\frac{D\emptyset \text{ add } G}{G}$ $\frac{F\#\emptyset \text{ add } B}{F}$ $B7-9+5$

$E\Delta 9$ $C\#m^{11}$ $Bb7sus4$ $Bb7-9-5$ $\frac{E\flat\Delta 9}{B\flat}$ $A\emptyset \text{ add } B$ $D7-9-5$

24 $\frac{G\Delta 9}{D}$ $D7-9-5$ $\frac{C\#\emptyset \text{ add } F\#}{C\#}$ $C^{13+9+11}$

mf *mp*

$\frac{B\emptyset \text{ add } E}{F}$ $E7-9+5$ $A\Delta$ $E\flat m^{11}$ $A\flat^{9+11}$

32 $\frac{D\emptyset \text{ add } G}{G}$ $\frac{C\Delta}{G}$ $\frac{D\emptyset \text{ add } G}{G}$ $\frac{F\#\emptyset \text{ add } B}{F\#}$ $B7-9-5$

mf

Em¹¹ Am^Δ Am¹¹ Dm¹¹ G^{7sus4} D^{bΔ} $\frac{D^b\Delta}{C}$ B^bm¹¹ A^bm^Δ $\frac{C\Delta^9}{G}$ $\frac{D^b}{G}$

40 *Sax solo*
D[∅]/_G C^Δ/_G D[∅]/_G C[∅]/_G

F^{#∅} B[∅]/_F E⁷⁻⁹⁻⁵ E[∅] A⁷⁻⁹

48 D[∅] $\frac{D^∅}{G}$ $\frac{C^Δ}{G}$ $\frac{D^∅}{G}$ F^{#∅} B⁷⁻⁹⁻⁵

E^Δ C[#]m¹¹ B^b7^{sus4} B^b7-9-5 E^{bΔ9}/_{B^b} E^{bΔ}/_{B^b} A[∅] D⁷⁻⁹ $\frac{G^Δ}{D}$

56 $\frac{G^Δ}{D}$ D⁷⁻⁹⁻⁵ C^{#∅} add F[#] C¹³⁺⁹⁺¹¹

mp gradual cresc

B[∅] add E/_F E⁷⁻⁹⁻⁵ A^{Δ9} E^bm¹¹ A^b7-9-5

64 $\frac{D^∅}{G}$ $\frac{C^Δ9}{G}$ $\frac{D^∅}{G}$ F^{#∅} add B B⁷⁻⁹⁺⁵

Em⁹ Am¹¹ Dm¹¹ G^{7sus4} D^{bΔ} $\frac{D^b\Delta}{C}$ B^bm¹¹ A^bm^Δ $\frac{C^Δ9}{G}$ $\frac{D^b\Delta}{G}$

72 $\frac{D^∅}{G}$ // *Sax solo - till ready* *Sax cue*

75 *play* A^b9+11 $\frac{C^Δ9}{G}$ G^b9+5 B[∅]/_F E⁷⁻⁹⁻⁵ E^{bΔ+11} Dm¹¹ D^b7+9

78

C Δ +5

Dm¹¹/_G G \flat ⁹⁺⁵ Fm⁹ B \flat ¹³ Em¹¹ E \flat m¹¹Dm¹¹ D \emptyset /_G

mf

C Δ /_G D \emptyset /_G B \flat ¹³⁺¹¹ B⁹⁺⁵ C Δ ⁹

I DON'T BELIEVE IN STRANGERS

pedal G - broken-up

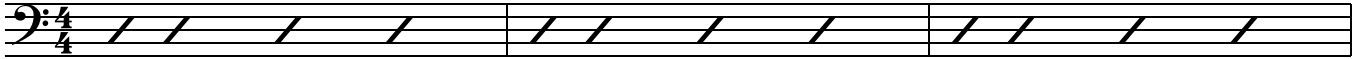

7

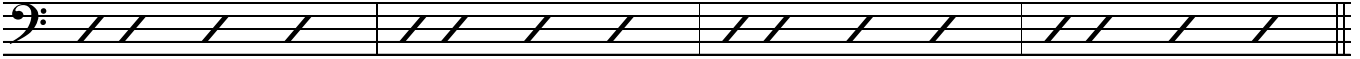

8 $\frac{D\emptyset}{G}$ *freely, broken-up throughout* $\frac{C}{G}$ $\frac{D\emptyset}{G}$ $\frac{C\emptyset}{G}$

$F\#\emptyset$ $\frac{B\emptyset}{F}$ $E7\text{alt}$ $E\emptyset$ A^{13+11} $A7\text{alt}$

16 $D\emptyset$ $\frac{D\emptyset}{G}$ $\frac{C}{G}$ $\frac{D\emptyset}{G}$ $F\#\emptyset$ $B7\text{alt}$

E $C\#\text{m}7$ $B\flat7\text{sus}4$ $B\flat7\text{alt}$ $\frac{E\flat}{B\flat}$ $A\emptyset$ $D7\text{alt}$

24 $\frac{G}{D}$ $D7\text{alt}$ $D\flat\emptyset$ $C^{13+9+11}$

$\frac{B\emptyset}{F}$ $E7\text{alt}$ A $E\flat\text{m}7$ $A\flat^{9+11}$

32 $\frac{D\emptyset}{G}$ $\frac{C}{G}$ $\frac{D\emptyset}{G}$ $F\#\emptyset$ $B7\text{alt}$

$E\text{m}7$ $A\text{m}$ $A\text{m}7$ $D\text{m}7$ $G7\text{sus}4$ $D\flat\Delta$ $B\flat\text{m}7$ $A\flat\text{m}$ $\frac{C}{G}$ $\frac{D\flat}{G}$

40 $\frac{D\emptyset}{G}$ $\frac{C}{G}$ $\frac{D\emptyset}{G}$ $\frac{C\emptyset}{G}$

F#^o B^o/_F E⁷alt E^o A⁷⁻⁹

48 D^o D^o/_G C/_G D^o/_G F#^o B⁷alt

E C#m⁷ Bb⁷sus⁴ Bb⁷alt Eb/_{Bb} A^o D⁷alt G/_D

56 G/_D D⁷alt Db^o C¹³⁺⁹⁺¹¹

B^o/_F E⁷alt A Ebm⁷ Ab⁷alt

64 D^o/_G C/_G D^o/_G F#^o B⁷alt

Em⁷ Am⁷ Dm⁷ G⁷sus⁴ Db Bbm⁷ Abm C/_G Db/_G

72 // Sax solo - till ready Sax cue

75 play

78

C

I DON'T BELIEVE IN STRANGERS

8

p

sax pick-up

p

7

8

freely & broken-up

mp

p

16

24

Tpts lead

mf

32

mp

mf

Tpts cue only

40

mp

Sax solo

48

other sxs in

play 8

play 7

56

64

72

Sax solo - till ready

I DON'T BELIEVE IN STRANGERS

Straight 8s ballad
Paul Busby
PRS

♩ = 75

Ensemble block

p

Alto 2

mp

8

Sxs div

p

Brass div

16

mp

24

Sxs div with Tbns

Tpts unis (lead)

mf

mp

Flute/s

Tbn1

32

Sxs/Fl unis (unis)

Tpts

Brass

mf

Alt2/Tens

Tpts/Alt1

40

Alto 2 solo

D \emptyset /
G

C Δ /
G

D \emptyset /
G

C \emptyset /
G

(concert chords)

F \sharp \emptyset

B \emptyset /
F

E7alt

E \emptyset

A7-9

Sxs unis

p

48 D^\emptyset $\frac{D^\emptyset}{G}$ $\frac{C^\Delta}{G}$ $\frac{D^\emptyset}{G}$ $F^\#\emptyset$ $B7^{alt}$

E^Δ $C^\#\text{m}7$ $B\flat7^{sus4}$ $B\flat7^{alt}$ $\frac{E\flat^\Delta}{B\flat}$ A^\emptyset $D7-9$

56 $\frac{G^\Delta}{D}$ $D7^{alt}$ $D\flat^\emptyset$ $C^{13-9+11}$

Tpts unis

Tbns div mp cresc.

Sxs unis

mf

B^\emptyset $E7^{alt}$ A^Δ $E\flat\text{m}7$ $A\flat7^{alt}$

Brass div

64 $\frac{D^\emptyset}{G}$ $\frac{C^\Delta}{G}$ $\frac{D^\emptyset}{G}$ $F^\#\emptyset$ $B7^{alt}$

Sxs div

mf

Tbns div mf

72 $E\text{m}7$ $A\text{m}7$ $D\text{m}7$ $G7^{sus4}$ $D\flat^\Delta$ $B\flat\text{m}7$ $A\flat\text{m}^\Delta$ $\frac{C^\Delta}{G}$ $\frac{D\flat^\Delta}{G}$

Brass

Fl/Sxs div + Brass

72 $D\emptyset$
G $D\emptyset$
G tempo

Alto 2 cadenza till ready
when ready, Alto plays

75 *mf*

Ensemble *div*

78

Brass *div* Fl/Sxs unis *mf* Brass *div*

Alto 2 fill
C Δ