

♩ = 140

# PRICE-LESS

swing  
Paul Busby  
PRS

## 1st Alto

♩ = 140

# PRICE-LESS

swing  
Paul Busby  
PRS

## 2nd Alto

♩ = 140

# PRICE-LESS

swing  
Paul Busby  
PRS

## 1st Tenor

♩ = 140

# PRICE-LESS

swing  
Paul Busby  
PRS

## 2nd Tenor

♩ = 140

# PRICE-LESS

swing  
Paul Busby  
PRS

## Baritone

♩ = 140

# PRICE-LESS

swing  
Paul Busby  
PRS

Flute

*mp*

11

19

*mp*

*mf*

28

*f*

38

*mp*

*p*

# PRICE-LESS

♩ = 140

## 1st Trumpet

# PRICE-LESS

♩ = 140

## 2nd Trumpet

# PRICE-LESS

♩ = 140

## 3rd Trumpet

# PRICE-LESS

♩ = 140  
4th Trumpet

# PRICE-LESS

swing  
Paul Busby  
PRS

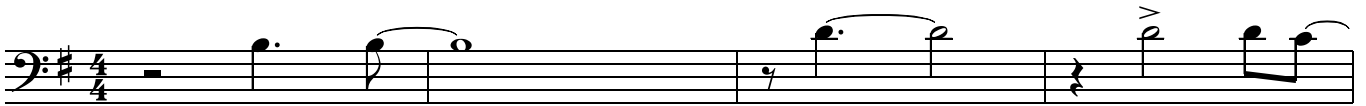

*mp*

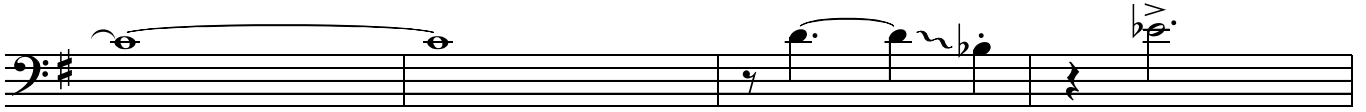

11

19

# PRICE-LESS

swing  
Paul Busby  
PRS

11

19

*mp*

*mp*

*mf*

*f*

28

38

*p*

♩ = 140

# PRICE-LESS

## 3rd Trombone

swing  
Paul Busby  
PRS

11

19

28

38

♩ = 140

# PRICE-LESS

swing  
Paul Busby  
PRS

## Bass Trombone

Eleventh staff of music, bass clef, key signature of one sharp (F#), 4/4 time signature. It begins with a quarter note G2, a quarter note A2, and a quarter note B2. A measure rest is followed by a quarter note G2, a quarter note A2, and a quarter note B2. The dynamic marking *mp* is placed below the staff.

Twelfth staff of music, bass clef, key signature of one sharp (F#), 4/4 time signature. It begins with a quarter note G2, a quarter note A2, and a quarter note B2. A measure rest is followed by a quarter note G2, a quarter note A2, and a quarter note B2. The dynamic marking *p* is placed below the staff.

# PRICE-LESS

♩ = 150

Piano

*8s sim*

*mp*

**11**

**19**

*mp*

*mf*

**28**

*f* *8s*

*mp* *8s*

**38**

*p*

# PRICE-LESS

♩ = 140

Guitar

mp

11

19

mp

mf

28

f

38

p

♩ = 140

# PRICE-LESS

swing  
Paul Busby  
PRS

## Drums

♩ = 140

# PRICE-LESS

swing  
Paul Busby  
PRS

## Leadsheet

*Flt, Sxs 8vb unis*

*mp*  
*Drums*  
*Tpts unis*  
*Tbns div* *mp*

11

*Brass - div*

19 *Flt/Sxs/Tbns div*

*mp*  
*Tpts div*  
*mf*

*mp*  
*mf*

28

*Sxs div*

38

