

ROHINGYA

FORMERLY, THE AUNG SAN SUU KYI SONG

straight 8s
Paul Busby
PRS

1st Alto

♩ = 95

Sax solo

3

6

creep in

p

creep in

p

11

Sax/Tpts

3

3

18

2

mp

3

23

2

mp

3

28

mf

35

Sax solo

8

43

Piano in

8

51

Brass in

8

59

mp

SWING

67

STRAIGHT 8s

75

ROHINGYA

FORMERLY, THE AUNG SAN SUU KYI SONG

straight 8s
Paul Busby
PRS

2nd Alto

♩ = 95

Sax solo

6

3

creep in

p

11

Sax/Tpts

3

3

18

2

mp

23

2

mp

28

mf

35

Sax solo

8

43

Piano in

8

51

Brass in

8

59

mp

SWING

67

STRAIGHT 8s

75

SWING

67

mf

mf

STRAIGHT 8s

75

mf

mf

83

Drums

7

91

Drums cont'd

9

mf

100

f

f chromatic

107

tacet till end

f

2nd Tenor on soprano

ROHINGYA

FORMERLY, THE AUNG SAN SUU KYI SONG

straight 8s
Paul Busby
PRS

solo
♩ = 95
mp

mp

mp

mp

mp

mp

67 SWING

F Δ E $\flat\Delta$ Cm 7 E $\flat\Delta$ F 6 Cm 7 B \flat Cm 7 Gm 7 Dm 7 E $\flat\Delta$ F Δ

E $\flat\Delta$ F 6 E $\flat\Delta$ Dm 7 E $\flat\Delta$ Cm 7 E $\flat\Delta$ F 6 Cm 7 B \flat Cm 7 Gm 7 Dm 7 E $\flat\Delta$ F 6

35 *solo* basically E or E Mixolydian scales **43** *Piano in* **51** *Brass in* **59** *Sxs/Flts in*

8 bars || 8 bars sim || 8 bars sim || 8 bars sim

with Bass & Dms

75 *straight 8s*

G^Δ Bm⁷

F#m⁷ D^Δ E

83 *Drums* **91** *Drums cont'd* **100**

unis

f

solo **23**

mp

dim. *pp*

ROHINGYA

FORMERLY THE AUNG SAN SUU KYI SONG

straight 8s
Paul Busby
PRS

1st Flute

Sax solo

3

♩ = 95

4/4 3/4 4/4

Tbns

3

6

4/4 3/4 4/4

Sax/Tpts

3

2

11

4/4 3/4 4/4 4/4 4/4

mp - mf

18

23

mf

28

Sax solo

8

Piano in

8

Brass in

8

35

4/4 4/4 4/4 4/4 4/4 4/4 4/4 4/4 4/4

59

mp - mf

2

67

SWING

8

STRAIGHT 8s

75

mf

2

83

Drums 7

91

Drums cont'd 8

unis

f

100

3

chromatic

107

tacet till end

tacet till end

ROHINGYA

2nd Flute

FORMERLY, THE AUNG SAN SUU KYI SONG

straight 8s
Paul Busby
PRS

♩ = 95

Sax solo

3

Tbns

6

3

11

Sax/Tpts

3

2

mp - mf

18

23

28

35

Sax solo

8

43

Piano in

8

51

Brass in

8

59

mp

2

67

SWING

8

75

STRAIGHT 8s

mf

2

83

Drums 7

91

Drums cont'd 8

unis

f

100

107

tacet till end

ROHINGYA

FORMERLY, THE AUNG SAN SUU KYI SONG

straight 8s
Paul Busby
PRS

1st Trumpet

Sax

Tbns

♩ = 95

3

6

3

11 CUP

18

3

23

28

to open

35

Sax solo

8

43

Piano in

7

51

59

^

67 Swing

mf

75 Straight 8s

3

83 hand over bell

Drums
7

91

Piano in
9

100 PLUNGER

mf

chromatic

107

tacet till end

ppp

ROHINGYA

FORMERLY, THE AUNG SAN SUU KYI SONG

straight 8s
Paul Busby
PRS

2nd Trumpet

Sax

Flugel **6** with Tenor

$\bullet = 95$

3

mp **11**

to Trumpet with cup

p

mp **18**

mp **23**

mf **28**

mp **35**

p **43**

mp **51**

mp **59**

Sax solo

Piano in

to open

67 Swing

75 Straight 8s

83 hand over bell

Drums
7

91

Piano in
9

100

PLUNGER

107 tacet till end

ROHINGYA

straight 8s
Paul Busby
PRS

3rd Trumpet

Sax

FORMERLY, THE AUNG SAN SUU KYI SONG

Tbns

♩ = 95

3

6

3

11

CUP

p

18

3

23

Brass lead

mp

28

mf

to open

35

Sax solo

8

43

Piano in

7

51

p

59

mp

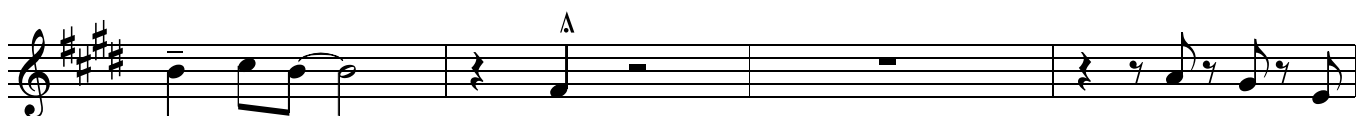

67 Swing

75 Straight 8s

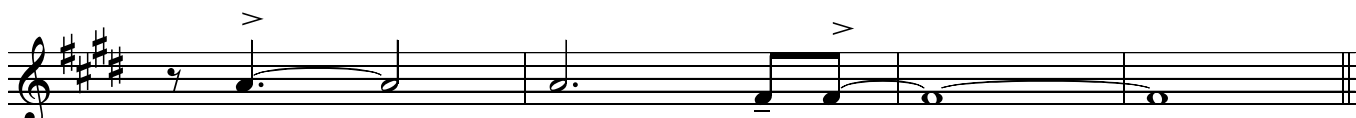

83 hand over bell

Drums
7

91

Piano in
9

100

PLUNGER

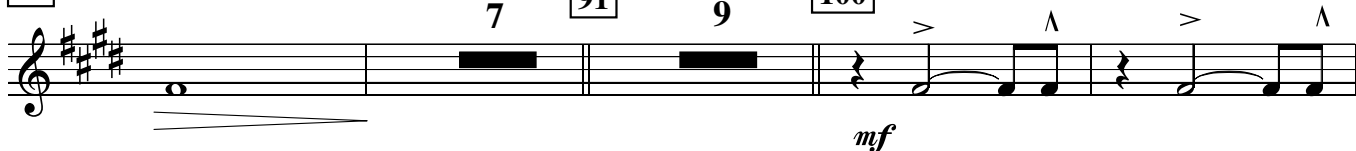

107

tacet till end

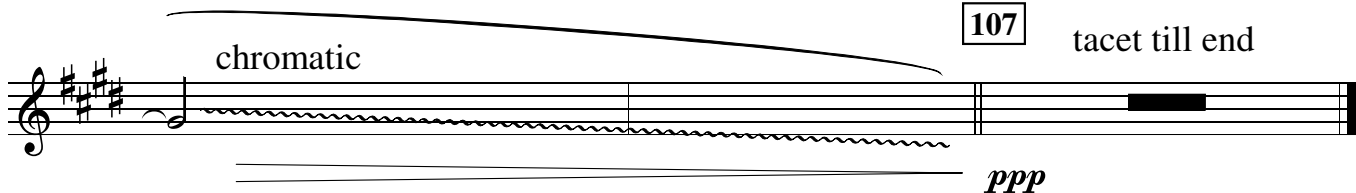

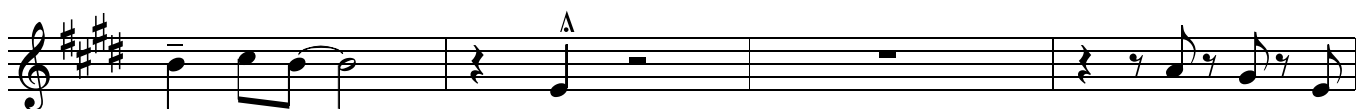

67 Swing

75 Straight 8s

83 hand over bell

Drums
7

91

Piano in
9

100

PLUNGER

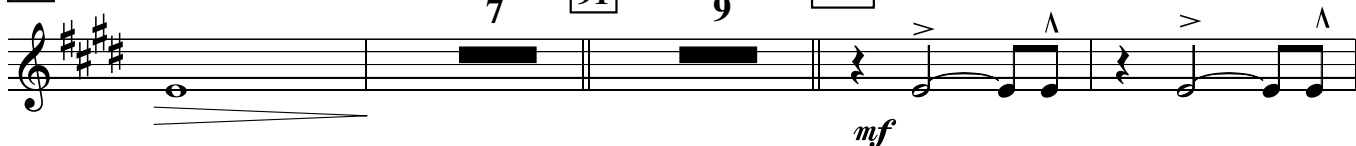

107 tacet till end

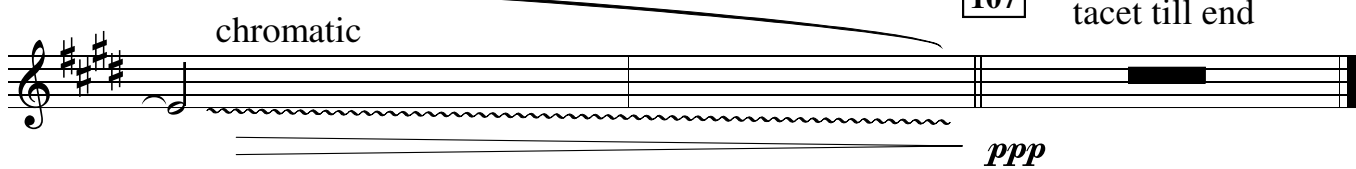

1st Trombone

ROHINGYA

FORMERLY, THE AUNG SAN SUU KYI SONG

straight 8s
Paul Busby
PRS

♩ = 95

Sax
3

(open)

Λ

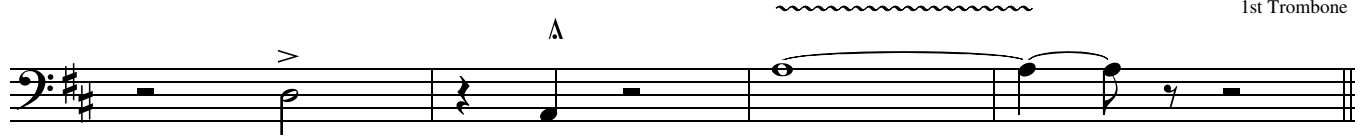

Swing

67

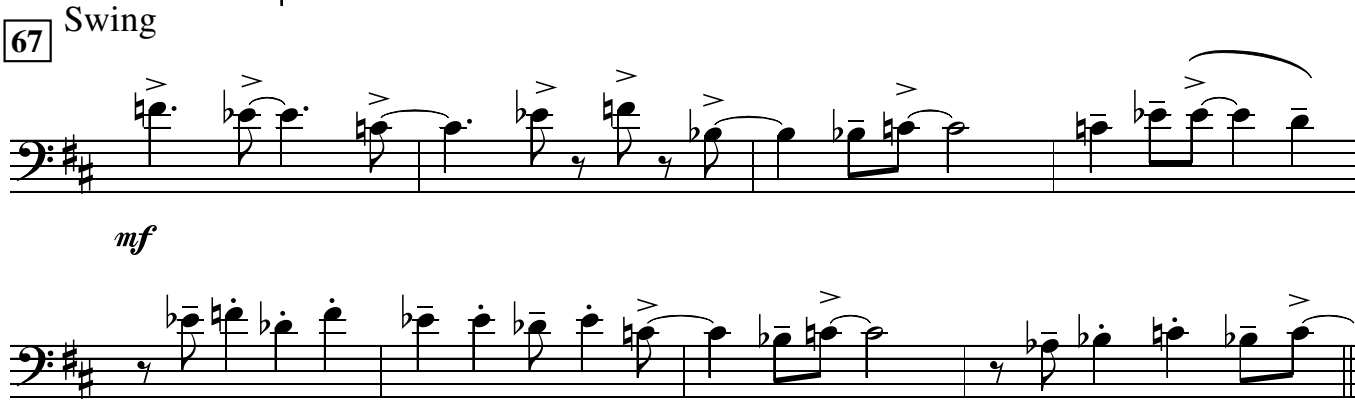

mf

75

Straight 8s

3

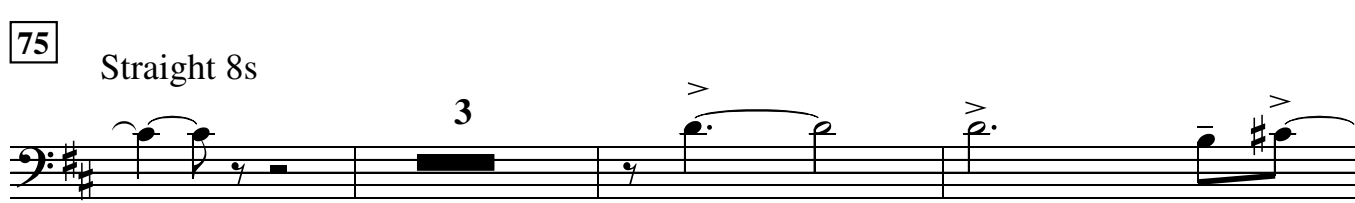

83 hand over bell

Drums 7

Piano in 9

91

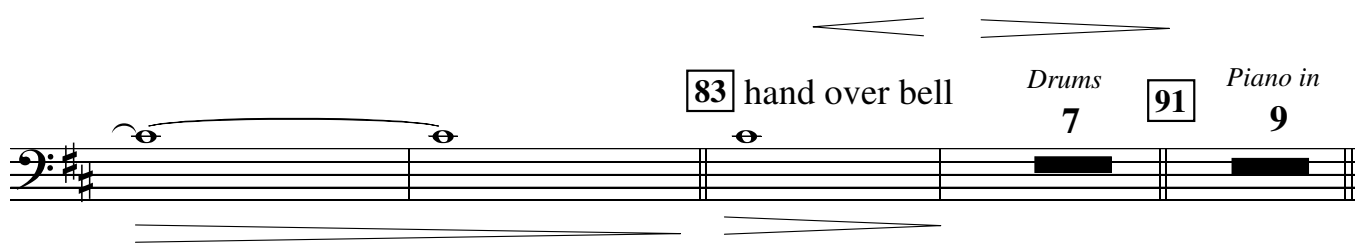

100

mf

chromatic

Λ

>

ppp

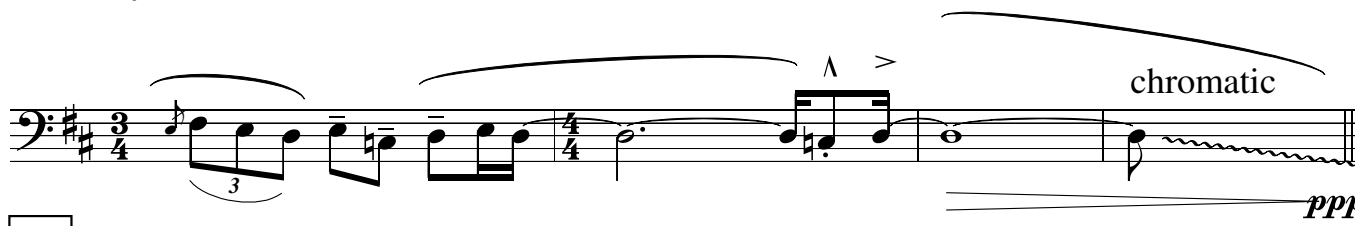

107

tacet till end

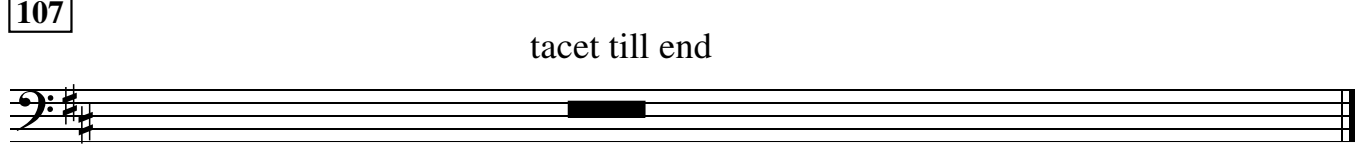

ROHINGYA

FORMERLY, THE AUNG SAN SUU KYI SONG

straight 8s
Paul Busby
PRS

2nd Trombone

♩ = 95

Sax
3

(open)

11

to cup

18

23

Λ

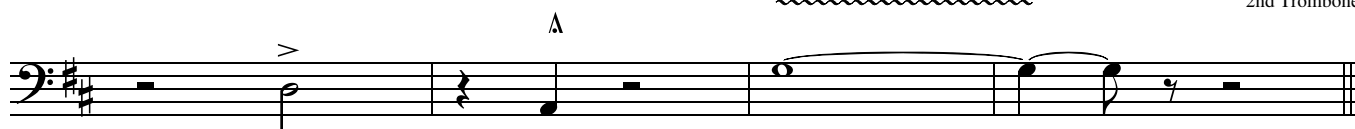

67 Swing

mf

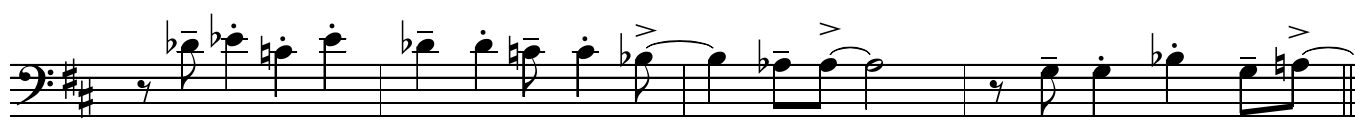

75 Straight 8s

3

83

Drums
8

91

Piano in
9

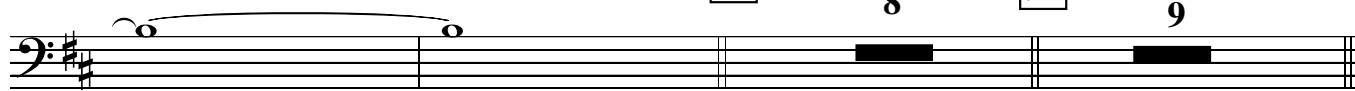

100

mf

3

Λ >

chromatic

ppp

107

tacet till end

Λ ~~~~~

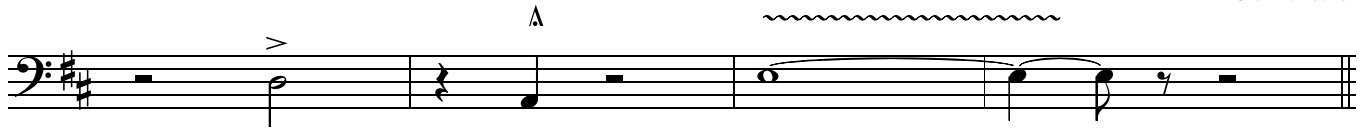

67 Swing

mf

75 Straight 8s

3

83

Drums
8

91

Piano in
9

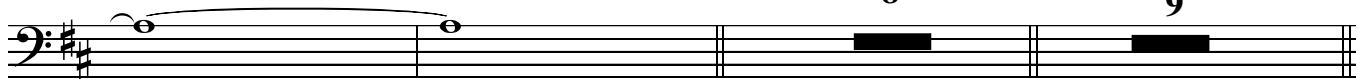

100

2

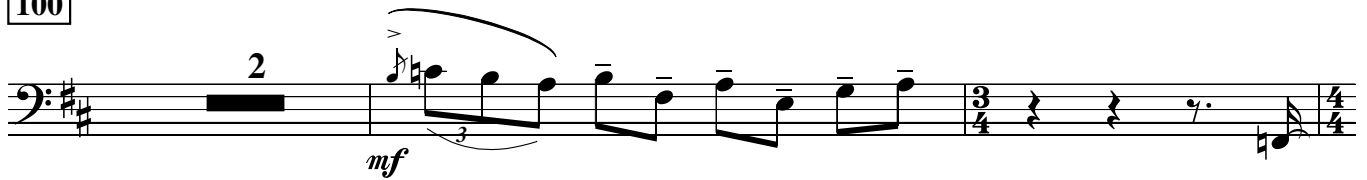

mf

107

tacet till end

Λ > chromatic

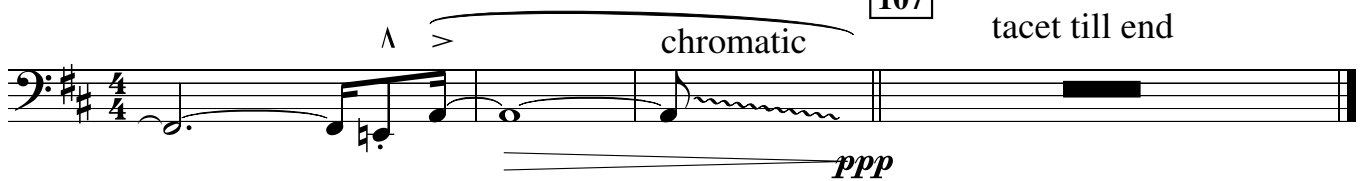

ppp

^

A

~~~~~

67

Swing

*mf*

>

75

Straight 8s

3

>

83

Drums  
8

91

Piano in  
9

||

100

2

*mf*

3

3/4

4/4

107

chromatic

tacet till end

^

*ppp*

# ROHINGYA

## FORMERLY, THE AUNG SAN SUU KYI SONG

straight 8s  
Paul Busby  
PRS

Piano

$\text{♩} = 95$

*solo Sax*

Pno tacet till 18

6

*cue:Tbns, Sxs, Dms in*

3

*mp*

*mp*

11

*cue:Tpts/Bass in*

*mp*

*Flts/Sop in*

*mp*

18

*play*

Dsus<sup>4</sup>

C<sup>Δ</sup>9

Am<sup>9</sup>

C<sup>2</sup> D<sup>2</sup>

E

F#

Am G

C

B

Am<sup>7</sup>

Em<sup>9</sup> Bm<sup>11</sup> C<sup>Δ</sup>9 D

*mp* Red. \*Red. \*Red. \*Red. Brass in

23

C<sup>2</sup>

E

D<sup>2</sup>

F#

C<sup>2</sup>

E

Bm<sup>7</sup>

C<sup>6</sup>

Am<sup>9</sup>

C<sup>2</sup>

E

D<sup>2</sup>

F#

*mp*

Am

C

G<sup>2</sup>

B

Am<sup>7</sup>

Em<sup>9</sup>

Bm<sup>11</sup>

C<sup>2</sup>

D

*mp*

28

*mp*

*mf*

35

*Sax solo*

8

43

*freely - short runs*

Dsus<sup>4</sup> / D<sup>7</sup>sus<sup>4</sup>

for 8 bars

*mp*

51 Brass in  
Dsus<sup>4</sup> play fills

mp

59 Saxes/Flts in  
Dsus<sup>4</sup> / D<sup>7</sup>sus<sup>4</sup> for 8 bars  
mp sparsely

67 SWING 8 mf

75 STRAIGHT 8s FΔ9 mf

Am<sup>9</sup> chordal Em<sup>9</sup> CΔ9 D<sup>2</sup>

83 Drums 8

91 p  
Bass in

f with Bass

100 horns in

slowly roll elbow on keyboard and lower volume

And. \*

107 solo Sax tacet till end

# ROHINGYA

## FORMERLY, THE AUNG SAN SUU KYI SONG

straight 8s  
Paul Busby  
PRS

Guitar

*solo Sax (Mihaly)*

6

*Tbns, Sxs, Dms in*

3

$\text{♩} = 95$

3

*Tpts/Bass in*

11

3

3

18

Dsus<sup>4</sup>

C $\Delta$ 9

Am<sup>9</sup>

C<sup>2</sup>/<sub>E</sub>

D<sup>2</sup>/<sub>F#</sub>

Am/<sub>C</sub>

G/<sub>B</sub>

Am<sup>7</sup>

Em<sup>9</sup> Bm<sup>11</sup> C $\Delta$ 9 D

23

C<sup>2</sup>/<sub>E</sub>

D<sup>2</sup>/<sub>F#</sub>

C<sup>2</sup>/<sub>E</sub>

Bm<sup>7</sup>

C<sup>6</sup>

Am<sup>9</sup>

C<sup>2</sup>/<sub>E</sub>

D<sup>2</sup>/<sub>F#</sub>

Am/<sub>C</sub> G<sup>2</sup>/<sub>B</sub>

Am<sup>7</sup>

Em<sup>9</sup> Bm<sup>11</sup> C<sup>2</sup> D

28

35

*Sax solo*

8

43

*Piano in*

7

*with Brass*

51

59

67

SWING

75

STRAIGHT 8s

8

3

3

83

Drums

7

91

Piano in

4

100

high-up

D<sup>7</sup>sus<sup>4</sup>

D

C

D

B<sup>b</sup>Δ

Am<sup>11</sup> D

107

solo Sax

tacet till end

# ROHINGYA

straight 8s  
Paul Busby

Bass

Sax *FORMERLY, THE AUNG SAN SUU KYI SONG*

Tbns in

PRS

♩ = 95

3

6

3

11

18

23

28

35

*loose*

Dsus<sup>4</sup>/ D<sup>7</sup>sus<sup>4</sup>

for 8 bars

43

*Piano in*

Dsus<sup>4</sup>/ D<sup>7</sup>sus<sup>4</sup>

for 8 bars

51

*Brass in*

Dsus<sup>4</sup>/ D<sup>7</sup>sus<sup>4</sup>

for 8 bars

59

*Saxes in*

Dsus<sup>4</sup>/ D<sup>7</sup>sus<sup>4</sup>

for 8 bars

67 *swing*

*straight 8s*

75

83

*Drums*  
8

91

*Piano in*  
3

100

107

tacet till end

# ROHINGYA

straight 8s  
Paul Busby  
PRS

♩ = 95

Drums

solo Sax

FORMERLY, THE AUNG SAN SUU KYI SONG

3

6

(different cymbals)

HH

*p*

11

*p*

any cym

sec

fill

18

fill out

*mp*

23

28

*mf*

fill

fill

fill

35

Sax solo  
play 8  
loosely

43

Piano in  
play 8

51

Brass in  
play 8

59

Sxs

Tbns

Tpts

*mp*

Tbns

Tbns

Tpts

SWING

67 *mf*

straight 8s

75

83 Drums solo 91 *Piano in*

8 *cresc.* *tacet*

100 *mf* *fill* *die out*

107 *tacet to end*

# ROHINGYA

Leadsheet

FORMERLY, THE AUNG SAN SUU KYI SONG

straight 8s  
Paul Busby  
PRS

$\text{♩} = 95$  *Soprano solo*

*mp*

*everyone else tacet*

3

3

3

3/4

**6** *Flugel2/Ten*

*mp*

*add Altos*

3

3

3

3/4

4/4

*Flugel2/Tbn1*

*Tbns2,3*

*Tbns1,4*

3

3

3

3/4

4/4

**11** *Tpts in cups*

*mp*

*p Bass*

mp

p

3/4

4/4

*Flts/Sop*

*mp*

**18**

*Pno chords*

3

3

3

4/4

Alts unis Flts/Sops chords

add Tenor mp

23 Flts/Sops unis Brass div Alts/Ten unis

28 Flts/Sxs div Brass div

mf

35 Sop solo 43 Piano in

8 bars 8 bars sim

no Pno/Gtr

on 8th bar

dim.

Alt2/Ten in 5ths

Tbns in 5ths

dim.

p

Measures 43-50: Sop solo and Piano in. Includes instructions for dynamics and instrument changes.

51 Sop solo cont'd Brass div open

Measures 51-54: Sop solo cont'd and Brass div open.

59 Flts/Sxs div

67 SWING

mf Ens (exc Flts) div

75 straight 8s

83

91

Drums 8 bars solo

Drums cont'd

*p* Pno *cresc.*

100

Flts/Tbns(8vb) unis

add Alt1

add Ten *f*

Tpts in plungers

*mf*

Soprano solo

23

*mp*

all horns chromatic fall/rise in own time

dim.

pp