

1st Alto

TAPAS

straight 8s
Paul Busby
PRS

$\text{♩} = 120$ Guitar - intro

tacet - Gtr cue only

cue - Soprano 19

cue - 2nd Alto - wake him up

mp

unis

mf

mf

f

151

159

167

176

185

189

2nd Alto

TAPAS

straight 8s
Paul Busby
PRS

tacet - Gtr cue only

$\text{♩} = 120$ *Guitar - intro*

cue - Soprano **19**

solo - play

27

unis

51

F# Phrygian works for most chords (D major scale)

127

143

F# $\frac{G}{F\#}$ F# $\frac{G}{F\#}$ F#

A7sus4

$\frac{G}{B}$

C#7alt

F#

135

151

F# $\frac{G}{F\#}$ F# $\frac{G}{F\#}$ F#

$\frac{G}{B}$

C^Δ

C#7alt

F#

Tbns in

159

F# $\frac{G}{F\#}$ F# $\frac{G}{F\#}$ F#

A7sus4

$\frac{G}{B}$

C#7alt

F#

Tpts in

167

F# $\frac{G}{F\#}$ F# $\frac{G}{F\#}$ F#

$\frac{G}{B}$

C^Δ

C#7alt

C7alt

176 cue only

Cm

p

cue only

Dm7

C#7alt

mp

185

F#

189

3

solo

1st Tenor

TAPAS

straight 8s
Paul Busby
PRS

$\text{♩} = 120$ Guitar - intro

tacet - Gtr cue only

3

cue - Soprano 19

cue - 2nd Alto

mp

27 3 *play unis mp*

35 3

43 *mf*

3 *mf*

or tacet until solo

51 *f*

65 *B Phrygian fits most chords*

81 B C/B B C/B B

D7sus4 C/E F#7alt B

73

89 B C/B B C/B B

C/E FΔ F#7alt B

97 *other Sxs in*

B C/B B C/B B

D7sus4 C/E F#7alt B

105 *Flutes in*

B C/B B C/B B

C/E FΔ F#7alt B

113 *f*

cue only

mf

play

Tapas p.3
1st Tenor

2nd Tenor on Soprano

TAPAS

tacet - Gtr cue only

straight 8s
Paul Busby
PRS

$\text{♩} = 120$ *Guitar - intro*

3

(solo) Play 19

mp

unis

3

27

mp

4

35

3

mf

43

3

mf

51

f

mf

65 7 73 8

mp

81

p

89 6 3 3

mp

97

mp

105

mf

mf

113

f

mf

mp

127 8

p

135 8 143 7 151 3 3

p

113

176

p

mp

185

f

189

3

p

3

pp

113

f

mf

mf

mp

p

127 8 135 8

143 7 151

p

3

159

mp

3

167

mf

3

176

185

189

♩ = 120

TAPAS

straight 8s
Paul Busby
PRS

1st Trumpet

Guitar - intro

3

Gtr plays tune

16

Sop then Alt - tune

19

8

27

7

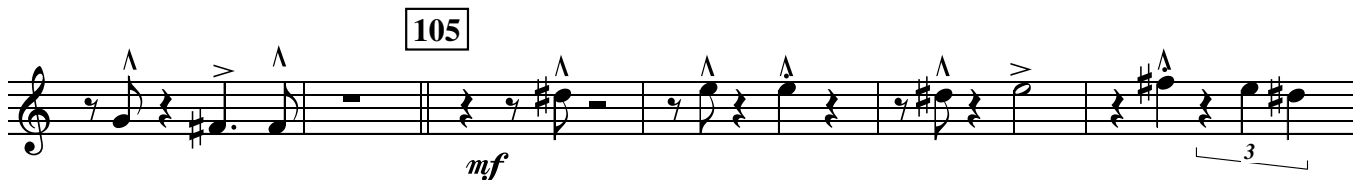
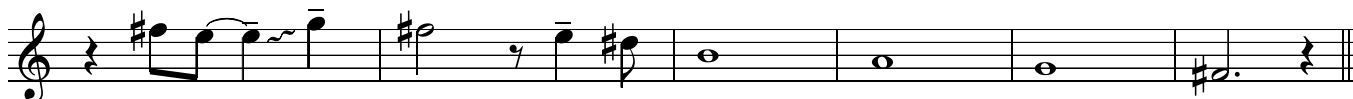
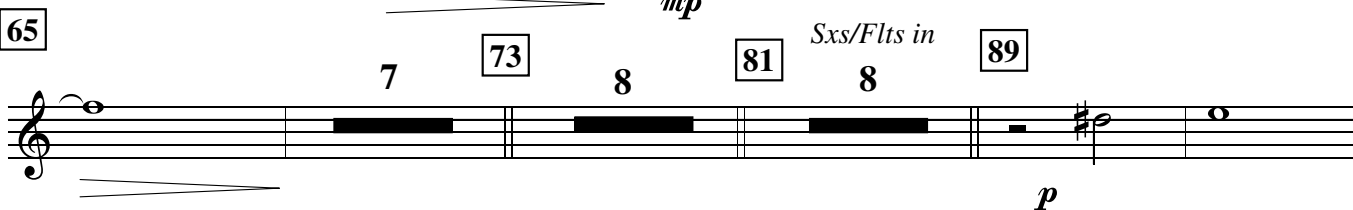
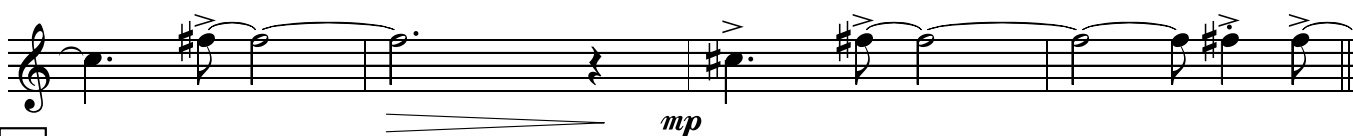
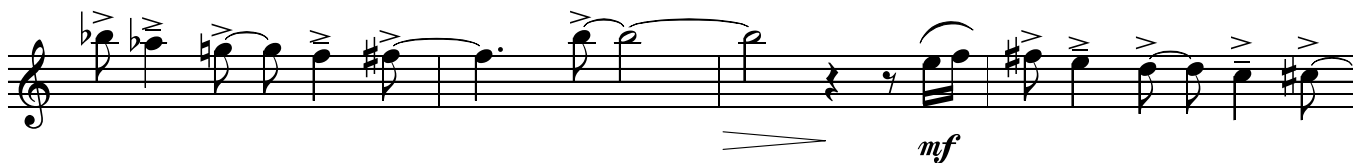
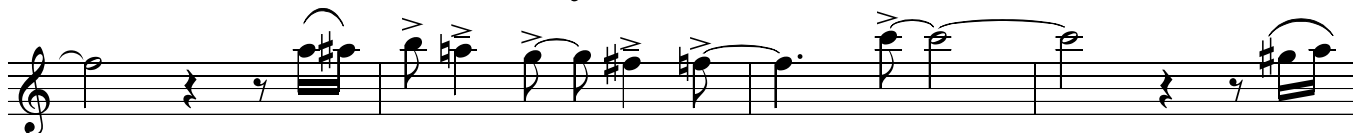

♩ = 120

TAPAS

straight 8s
Paul Busby
PRS

2nd Trumpet

Guitar - intro

3

Gtr plays tune

16

Sop then Alt - tune

19

8

27

7

3
3
3
f

113

127 *Alto solo* 8 135 *Bass in* 8
p *Drums in* 8 151 *Sxs/Flts in* 8 159 *Tbns in* 8 167

176

185

189

3 7 *pp*

♩ = 120

TAPAS

straight 8s
Paul Busby
PRS

3rd Trumpet

Guitar - intro

3

Gtr plays tune

16

Sop then Alt - tune

19

8

27

7

Sxs/Flts in

7

73

8

81

8

89

113

185

♩ = 120

TAPAS

straight 8s
Paul Busby
PRS

4th Trumpet

Guitar - intro

3

Gtr plays tune

16

Sop then Alt - tune

19

8

27

7

113

♩ = 120

TAPAS

straight 8s
Paul Busby
PRS

1st Trombone

3

Gtr plays tune

Sop then Alt - tune

add Flutes

Guitar - intro

16

19

8

27

8

35

mp

43

mf

51

f

mf

mp

65

7

73

8

81

Sxs/Flts in

7

89

p

97

mp

105

mf

113

f

mf

mp

p

127

Alto solo
8

135

Bass in
8

143

Drums in
8

151

Sxs/Flts in
8

159

mp

167

mf

176

p

mp

185

2

f

♩ = 120

TAPAS

straight 8s
Paul Busby
PRS

2nd Trombone

3

Gtr plays tune

Sop then Alt - tune

add Flutes

Guitar - intro

16

19

8

27

8

35

51

65

mf

Sxs/Flts in

mp

7

73

8

81

7

89

97

105

♩ = 120

TAPAS

straight 8s
Paul Busby
PRS

3rd Trombone

3

Gtr plays tune

Sop then Alt - tune

add Flutes

Guitar - intro

16

19

8

27

8

35

43

51

65

mf

mp

Sxs/Flts in

7

73

8

81

7

89

p

97

mp

105

mf

♩ = 120

TAPAS

straight 8s
Paul Busby
PRS

Bass Trombone

3

Gtr plays tune

Sop then Alt - tune

add Flutes

Guitar - intro

16

19

8

27

8

35

mp

43

mf

51

f

mp

mp

65 *mf*

7

73

8

81

Sxs/Flts in

8

89

other Tbn in

3

p

97

mp

105

mf

♩ = 120

TAPAS

straight 8s
Paul Busby
PRS

Piano

Guitar intro till ready

Gtr cue - tune 3

Sop pick-up 19

play A²

B^bΔ

A

mp

red.

C7sus⁴

*sim

B^b2

D

Flts in

27

A

35 Brass in

A²

B^b2

A

A²

B^b2

B^b2

A

B^bΔ

A

mp

C7sus⁴

B^b2

D

E7+5

E7-5

A

B^bΔ

A

mf

105

E7-9+5 A A A B \flat Δ /A

mf

113

E7-9+5 A

f

mp

p

Piano tacet - Alto solo

127 A B \flat Δ /A A B \flat Δ /A A C7sus4 B \flat Δ /D

Piano tacet - Bass in

E7alt A 135 A B/A A B \flat Δ /A A

Piano tacet - Drums in

B \flat Δ /D E \flat Δ E7alt A 143 A B \flat Δ /A

A B \flat Δ /A A C7sus4 B \flat Δ /D E7alt A

151 Play
Flt/Sxs in

A B \flat Δ /A A B \flat Δ /A A

p

$B\flat\Delta$
D

$E\flat\Delta$

$E7\text{alt}$

A

159 *Tbns in*

A

$B\flat\Delta$
A

A

$B\flat\Delta$
A

A

$C7\text{sus}4$

mp

$B\flat\Delta$
D

$E7-9+5$

A

167 A

$B\flat\Delta$
A

Tpts in

A

$B\flat\Delta$
A

A

3

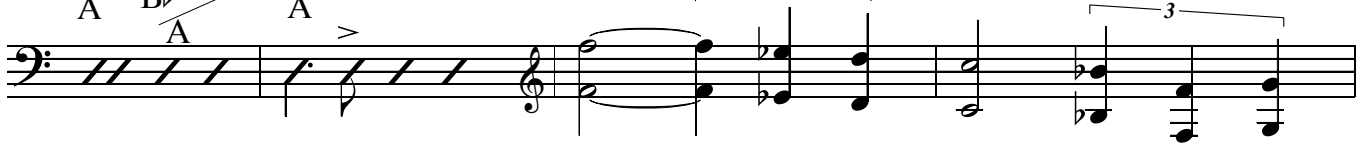

$E\flat7+9+5$

176 *Ens*

p

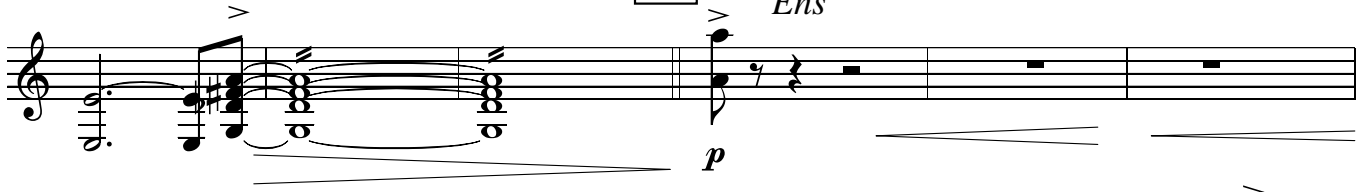

mp

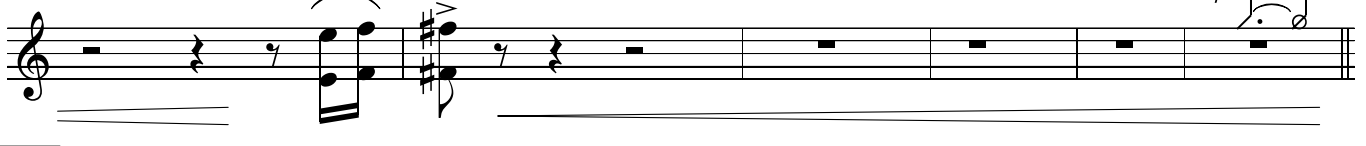

185 A^2

Tbn 1 in

189 *Alto in*

p

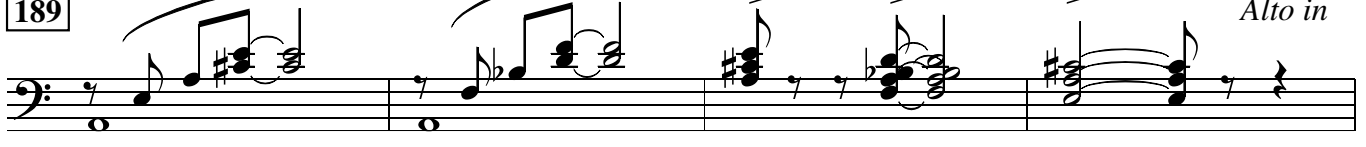

Tbns in

Ens

pp

TAPAS

about ♩ = 120

Acoustic Guitar

when ready play

4/4 solo ad lib intro in or out of tempo (key: A)

3 still solo - fill out with chords

A A B \flat Δ /A A

C7sus4 B \flat Δ /D E7-9+5 A

A B \flat Δ /A A B \flat Δ /A A

B \flat Δ /D E \flat Δ E7-9+5 A

19 Soprano in single-note fill Alto in

3 A 3 A

27 3 A 3 A

35 unis Tbn's

mp

43

mf

51 unis Brass

f

mf

65 7

73 *mp* 8 81 *Sxs/Flts in* 8 89 *play chords*

A B \flat /A A B \flat Δ /D *p* E \flat Δ

E7-9+5 A 97 A A B \flat Δ /A

A B \flat Δ /A A C7sus4 B \flat Δ /D

E7-9+5 A A 105 A B \flat Δ /A

A B \flat Δ /A A B \flat Δ /D E \flat Δ

E7-9+5 A B \flat A 113 14

just you & soloist - fill out rhythmically (Spanish style)

127

A $\frac{B\flat\Delta}{A}$ A $\frac{B\flat\Delta}{A}$ A

p

$C7sus4$ $\frac{B\flat\Delta}{D}$ $E7-9+5$ A

135

A *Bass in* $\frac{B\flat\Delta}{A}$ A $\frac{B\flat\Delta}{A}$ A

$\frac{B\flat\Delta}{D}$ $E\flat\Delta$ $E7-9+5$ A

143

A *Drums in* $\frac{B\flat\Delta}{A}$ A $\frac{B\flat\Delta}{A}$ A

$C7sus4$ $\frac{B\flat\Delta}{D}$ $E7-9+5$ A

151

A *Sxs/Flts in* $\frac{B\flat\Delta}{A}$ A $\frac{B\flat\Delta}{A}$ A

$\frac{B\flat\Delta}{D}$ $E\flat\Delta$ $E7-9+5$ A

159

Tbns in as accented A^Δ $\frac{B\flat\Delta}{A}$ A^Δ $\frac{B\flat\Delta}{A}$ A^Δ

mp

$C7sus4$ $\frac{B\flat 2}{D}$ $E7-9+5$ A $B\flat\Delta$ A $B\flat\Delta$ $B\flat\Delta$

167

Tpts in as accented A^Δ $\frac{B\flat\Delta}{A}$ A^Δ $\frac{B\flat\Delta}{A}$ A^Δ

mf

$B\flat\Delta$
D > $E\flat\Delta$ > $E7-9+5$ > $E\flat7+9+5$ >

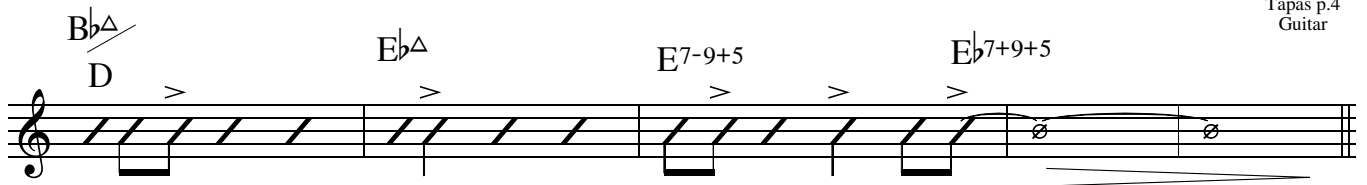

176 **185**
9 A^2

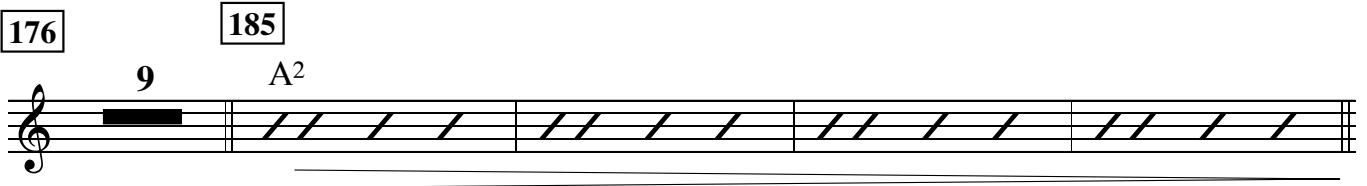

189 high up
 A $B\flat\Delta$
 A A $B\flat\Delta$
 A
p

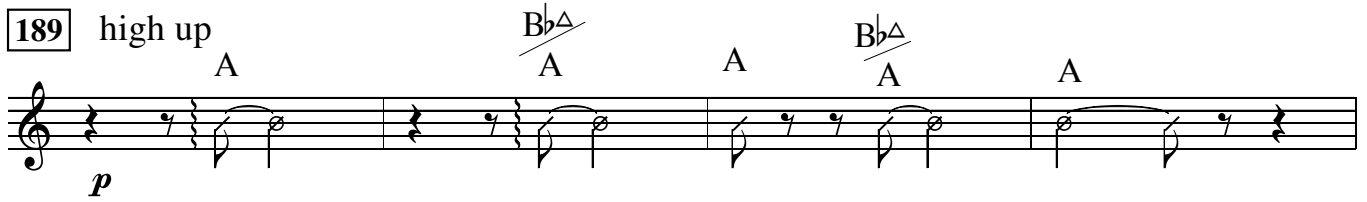

$C7sus4$ $B\flat^2$
D $E7-9+5$ 8va
pp

key:A

Acoustic Bass

TAPAS

straight 8s
Paul Busby
PRS

about ♩ = 120

Gtr intro - till ready

3

Gtr - tune

16

19

Sop then Alt - tune

8

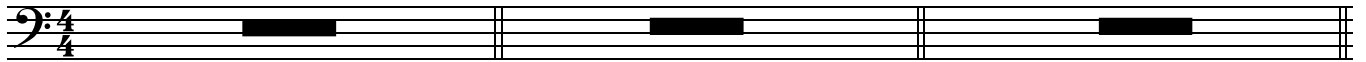

27

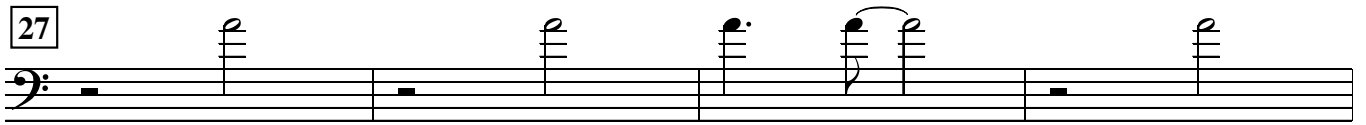

35

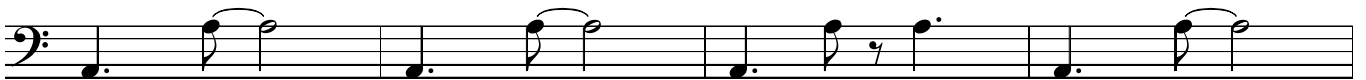

43

F

51

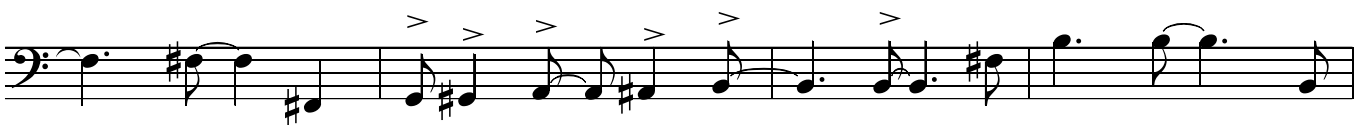

65

freely

A

B \flat /
A

A $\frac{B\flat}{A}$ A C7sus4 $\frac{B\flat}{D}$ E7alt A

73 A $\frac{B\flat}{A}$ A $\frac{B\flat}{A}$ A $\frac{B\flat}{D}$ E \flat

E7alt A 81 *Flts/Sxs in* A $\frac{B\flat}{A}$ A $\frac{B\flat}{A}$ A

C7sus4 $\frac{B\flat}{D}$ E7alt A 89 *Brass in* A $\frac{B\flat}{A}$

A $\frac{B\flat}{A}$ A $\frac{B\flat}{D}$ E \flat E7alt A

97 A $\frac{B\flat}{A}$ A $\frac{B\flat}{A}$ A C7sus4 $\frac{B\flat}{D}$

E7alt A 105 A $\frac{B\flat}{A}$ A $\frac{B\flat}{A}$ A

$\frac{B\flat}{D}$ E \flat E7alt A

113 *wild* Gsus4

wild-ish D \flat m7 *rather embarrassed wildness* *stiff-upper lipped idea of wildness* C \sharp F \sharp

B7sus4 B \circ /E *you can relax & turn over now*

127

7 A A broken-up B \flat /A A B \flat /A A

135

B \flat /D E \flat E7alt A A 143 B \flat /A

143

A B/A A C7sus4 B \flat /D E7alt A

151

Flts/Sxs in

A B \flat /A A B \flat /A A B \flat /D E \flat

159

E7alt A A A B \flat /A A B \flat /A A

C7sus4 B \flat /D E7alt A

167

A B \flat /A A B \flat /A A B \flat /D E \flat

176

E7alt E \flat 7

185

189

♩ = 120

TAPAS

straight 8s
Paul Busby
PRS

Drums

Guitar till ready

3

Guitar plays tune

15

Soprano pick-up

19 Bell of cymbal

p

cym

27 *cym* bell

mp

fill

43 *mf*

51

f

135 Bass in 8 143

151 Flts/Sxs in

play 8 play 8
not time - sparse hard sound like rims *p* busier

Tbns in

159

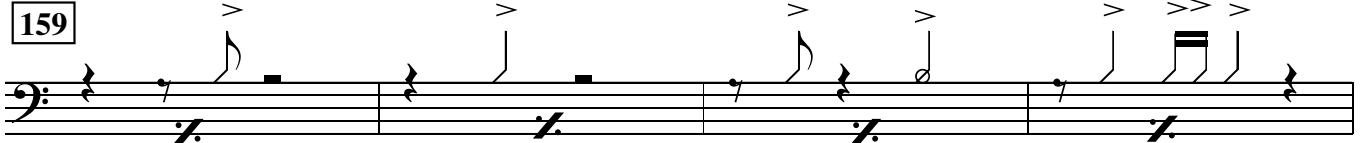

mp

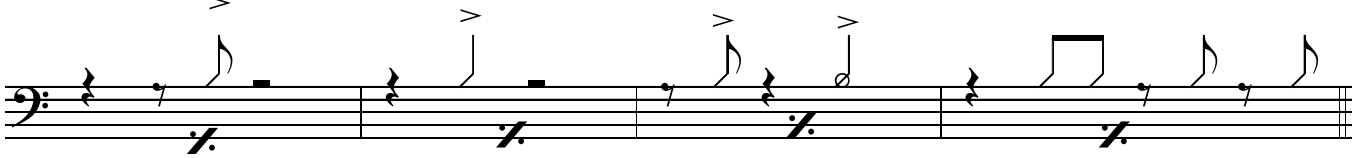

167

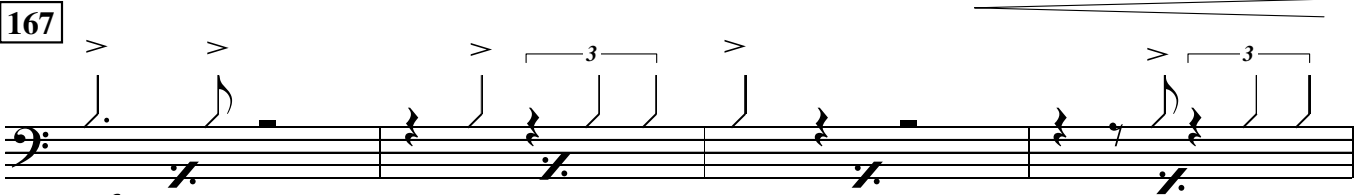

mf

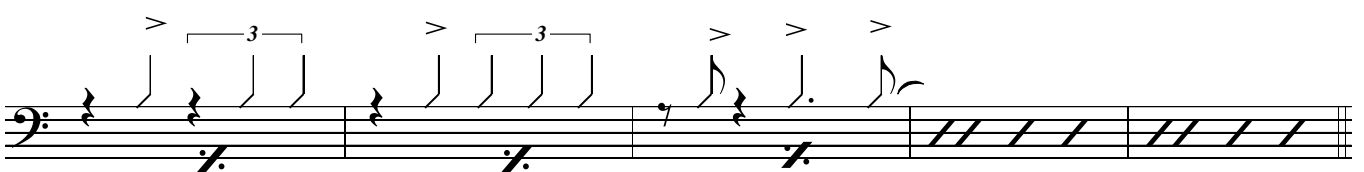

176

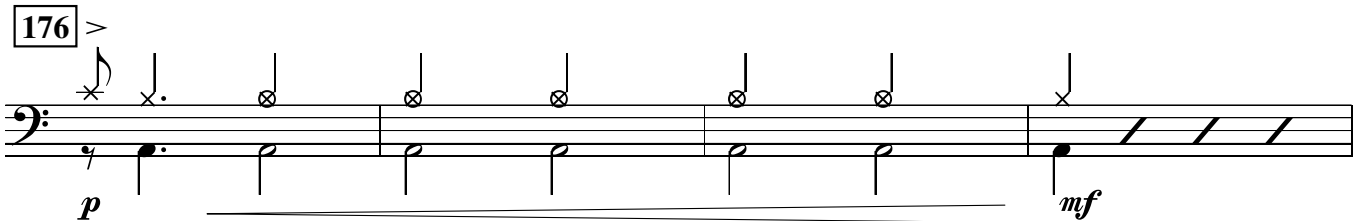

p

mf

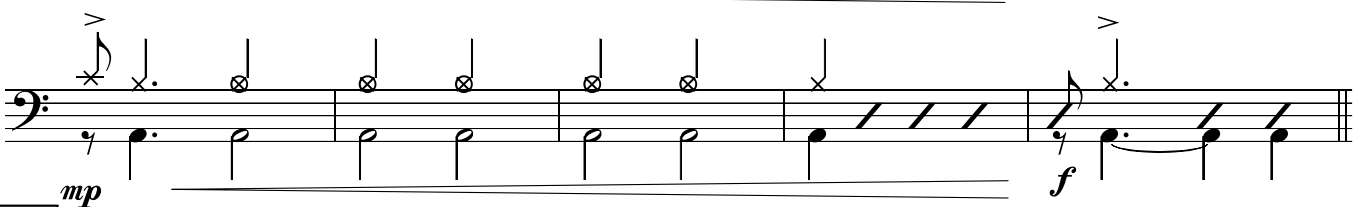

mp

f

185

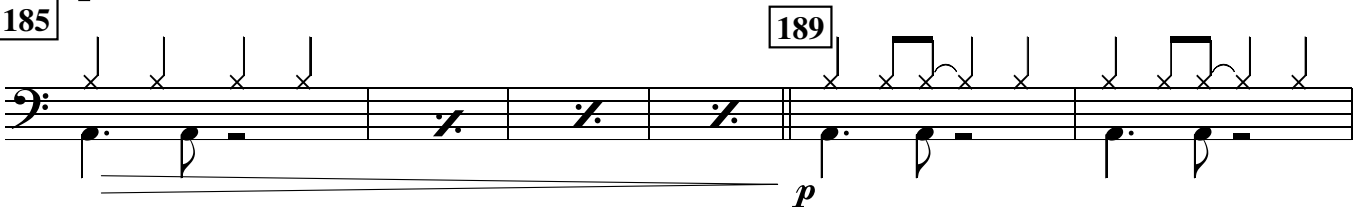

p

189

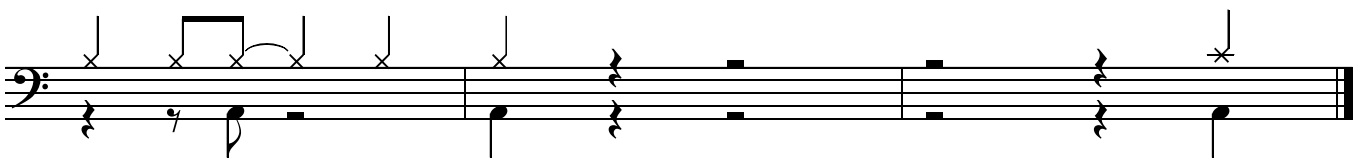
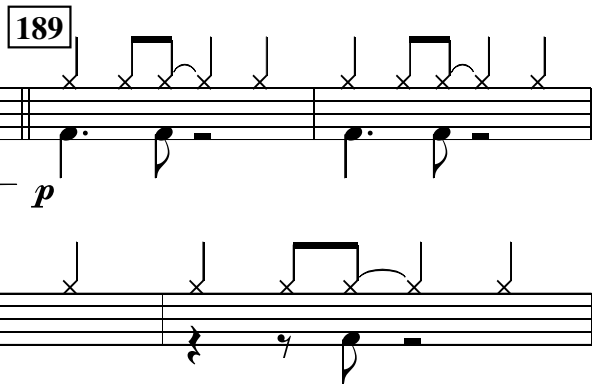

pp

Leadsheet

TAPAS

straight 8s
Paul Busby
PRS

$\text{♩} = 120$ when reads *Gtr plays* 3

Guitar ad lib intro

19

Soprano solo

mp *Piano* *mp*

2nd Alto solo

Flutes/Sop unis 27

mp *Pno sim backing* *Bass*

Ten/Alts unis

Tpts unis **35** *Sxs unis*

mp *Tbns/Gtr* *mf*

Tpts unis

mf

43 *Sxs unis*

mf

Tpts unis

mf

51 *f Brass div* *Sxs unis*

f

105

113

127

Alto 2 solo
with just Guitar

135

sim

143

sim

for 8 bars

for 8 bars
add Drum fills

for 7 bars
add Drum fills a la castanets

Flts/Sop unis

p

151

Alto solo cont'd

3

3

3

Sxs unis

mp

3

159

Alto solo cont'd

Tbns div mp

3

3

3

3

167

Alto solo cont'd
Tpts div mf

Tbns unis

mf

3

3

Tpts unis

3

176 *Brass div* *Alto fill*

p *Flts/Sxs div*

mp *f* *> Alto fill*

185 *Alto fill* *Tbn 1*

p *mp*

189 *Flts/Sxs div* *Alt 2*

p *p*

Tbns div *Ens div*

p *pp*

pp