

# TRINIDAD

straight 8s  
Paul Busby  
PRS

$\text{♩} = 100$

1st Alto

shakers

4

bass in

4

Gtr in

3

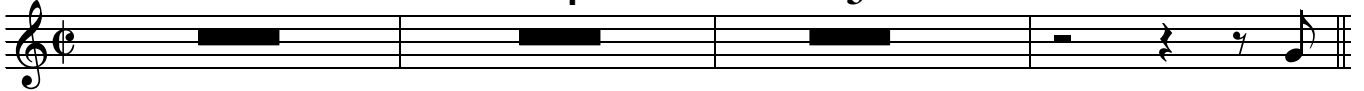

*mf*

13

21

33

Soprano solo

41

12

53

*mp*

61

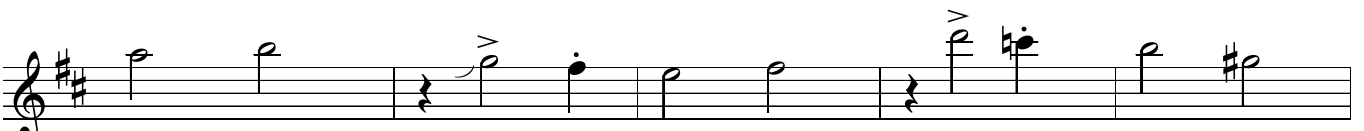

73

Tenor solo

7

*f*

81

*mp*

Flute solo

3 3 93

*mf*

7 101 11 113 Tpt 4 solo

*mp*

121 Tpt 3 solo

*mf*

133 Tbn solos 141 Tbn solos 153 Percussion

*f*

161 2 3 2

*mp*

3 3

*f*

173

*mf*

181

*mf*

181

*mf*

181

*mf*

192

Soprano

solo

196

3

D C

200

Soprano  
4

204

Tenor  
4

208

Soprano  
4

212

2nd Alto  
4

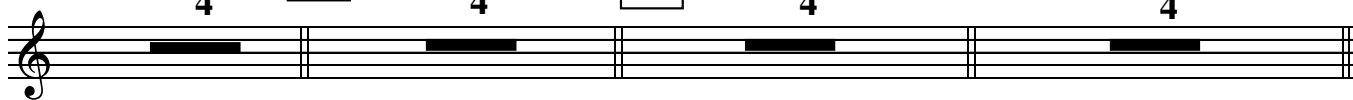

216

Soprano  
4

220

*mf*

*cresc.*

*ff*

# TRINIDAD

straight 8s  
Paul Busby  
PRS

$\text{♩} = 100$

2nd Alto

shakers

4

bass in

4

Gtr in

3

13

21

33

Soprano solo

8

41

12

53

Tenor solo

81

3 3 93

*mf*

Flute solo 7 101 11 113 Tpt 4 solo

*mp*

121 Tpt 3 solo

*mp*

121 3 mf

*mf*

133 141 153 f

*f*

Tbn solos 8 11 153 Percussion

*f*

2 3 161 2 mp

*mp*

3 3 f mf

*f* *mf*

173

173

181

181

181

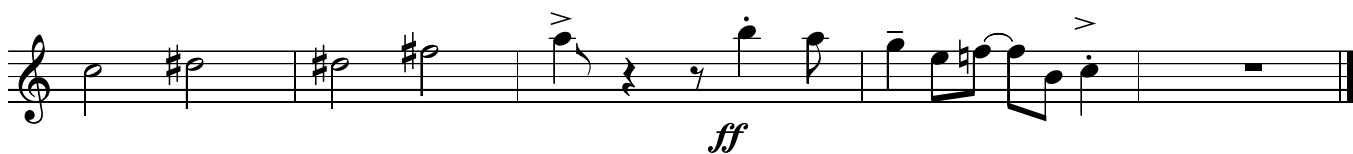
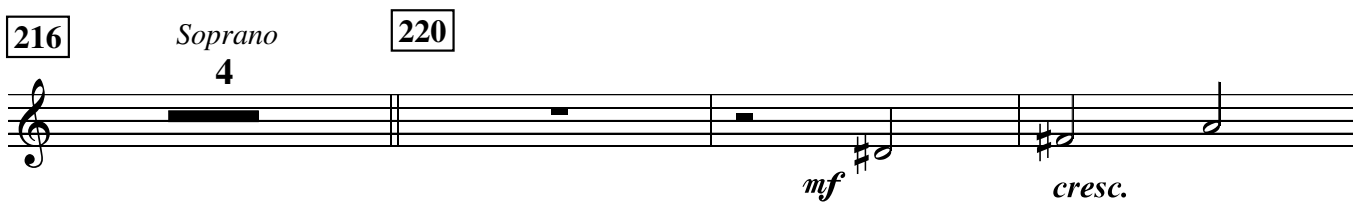
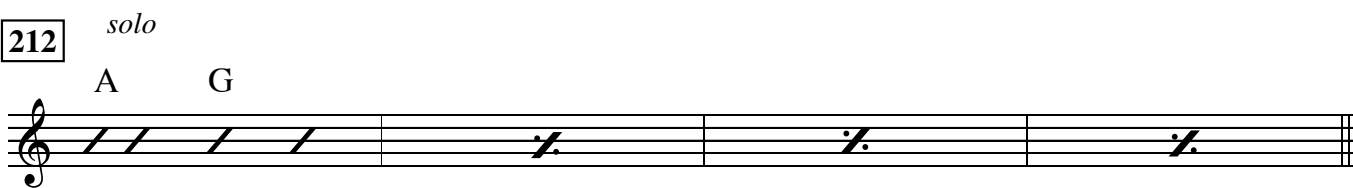
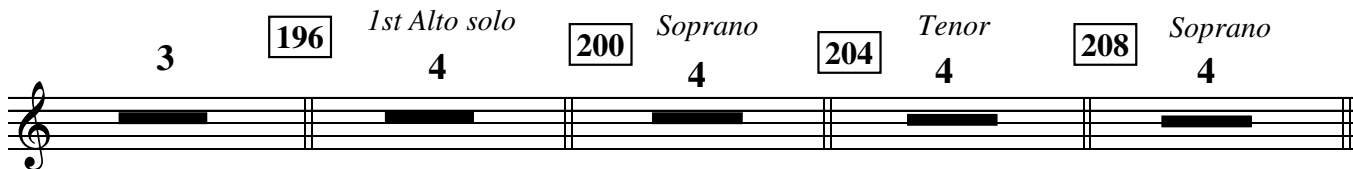

# TRINIDAD

1st Tenor

straight 8s  
Paul Busby  
PRS

$\text{♩} = 100$

*shakers*

*bass in*

*Gtr in*

4

4

4

13

21

7

33

*Soprano solo*

41

8

12

53

61

73

81

A A7 D Eb°  $\frac{A}{E}$  E7 A

Chord progression for the 1st Tenor part: A, A7, D, Eb°, A/E, E7, A. The notes are written on a treble clef staff with a key signature of two sharps (F# and C#).

93 *Flute solo* 8 *Flute solo* 101 11 113 *Tpt 4 solo* mp mp

Flute and Tpt 4 solo parts. The flute part has measures 8, 101, and 11. The Tpt 4 solo part starts at measure 113. Dynamics include *mp* and *mp*.

Continuation of the flute and Tpt 4 solo parts.

121 *Tpt 3 solo* mf mf

Tpt 3 solo part starting at measure 121. Dynamics include *mf* and *mf*.

Continuation of the Tpt 3 solo part.

133 8 141 11 153 *Percussion* f f

Percussion part starting at measure 153. Dynamics include *f* and *f*.

161 3 2

Continuation of the percussion part.

173 3 4 7 mp

Percussion and Flute parts. Dynamics include *f* and *mp*.

181

Flute part starting at measure 181.

Continuation of the flute part.

192 *Soprano* 3

Soprano part starting at measure 192. Dynamics include *mp*.

196 *Alto* 4 200 *Soprano* 4 204 B $\flat$  A $\flat$

208 *Soprano* 4 212 *Alto* 4 216 *Soprano* 4

220

*mf* *cresc.*

*ff*

# TRINIDAD

straight 8s  
Paul Busby  
PRS

2nd Tenor on Soprano  
*shakers*

bass in  
4

Gtr in  
3

$\text{♩} = 100$

4

4

3

*mf*

13

or 8vb

21

*solo*

33

F B $\flat$  $\Delta$  Am<sup>7</sup> D<sup>7</sup> Gm<sup>7</sup> C<sup>7</sup> F C<sup>7</sup>

F B $\flat$  $\Delta$  Am<sup>7</sup> D<sup>7</sup> Gm<sup>7</sup> C<sup>7</sup> F F $\sharp$ <sup>o</sup>

41

Gm<sup>7</sup> C<sup>7</sup>

F  $\frac{F7}{A}$  B $\flat$  B<sup>o</sup>  $\frac{F}{C}$  C<sup>7</sup> F C<sup>7</sup>

F  $\frac{F7}{A}$  B $\flat$  B<sup>o</sup>  $\frac{F}{C}$  C<sup>7</sup> F

53 *Trumpet solo* 61 4

*mf*

73 *Tenor solo* 81

*mp*

3 3

*mf*

93 *1st Flute solo* 101 *2nd Flute solo* 113 *Tpt 4 solo*

*mp*

2

*mp*

121 *Tpt 3 solo* 2 7

*mf* *f*

133 *Tbn solos* 141 *Tbn solos* 153 *Percussion* 2

*f*

3 161 2

*f*

3 3

*mp* *f* *mf*

173

181

4

192 *Solo* F E $\flat$  F E $\flat$

4

196 *1st Alto* 200 A G

4

204 *2nd Tenor* 208 C B $\flat$

4

212 *2nd Alto* 216 E $\flat$  D $\flat$  C $^7+9$

4

220 5 *ff*

5

*ff*

# TRINIDAD

straight 8s  
Paul Busby  
PRS

$\text{♩} = 100$

1st Flute

shakers

bass in

Gtr in

4

4

3

*mf*

13

21

33

Soprano solo

8

41

12

53

Tpt 2 solo

Sxs in

8

61

4

*mf*

73

Tenor solo

5

8

81

*mp*

93

solo

$A^b$

$D^b\Delta$

$Cm^7$

$F^7$

$B^bm^7$

$E^b7$

$A^b$

$E^b7$

$A^b$

$D^b\Delta$

$Cm^7$

$F^7$

$B^bm^7$

$E^b7$

$A^b$

$A^\circ$

other Flute solo - play if only 1 Flute

101

Bbm7 | Eb7

121

Tpt 3 solo

161

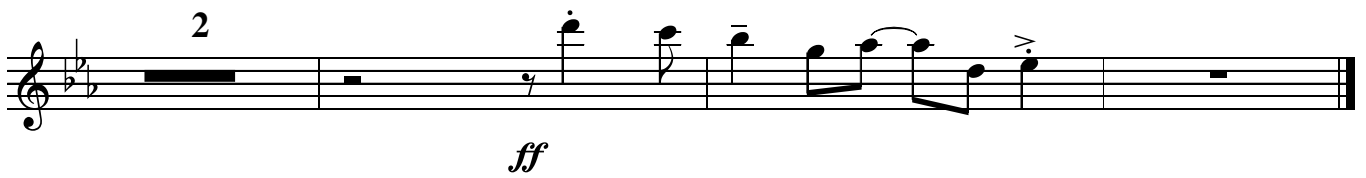
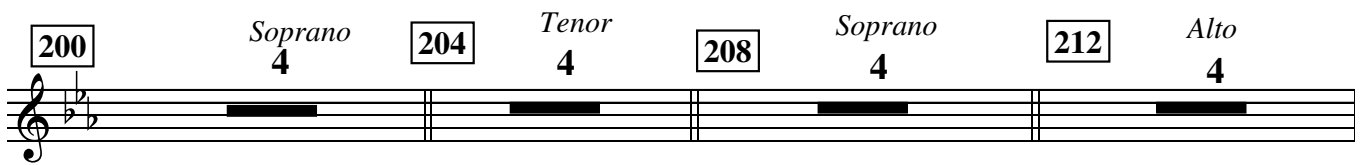
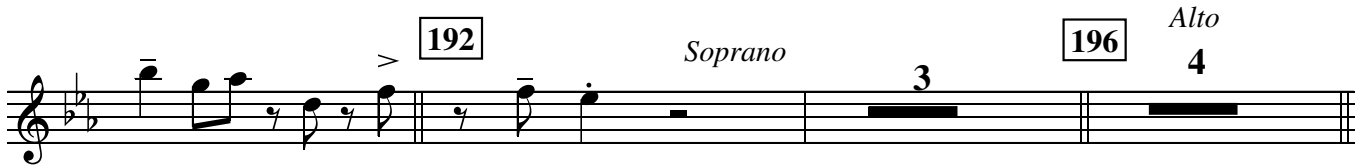
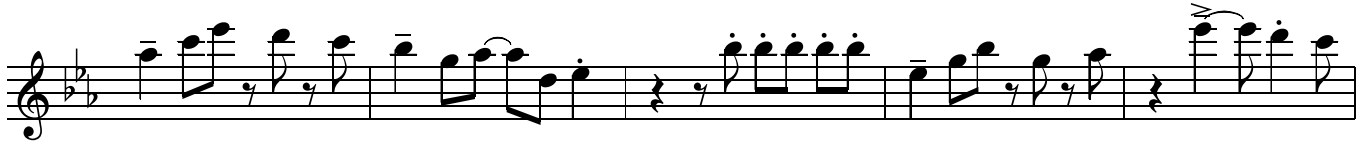

# TRINIDAD

straight 8s  
Paul Busby  
PRS

$\text{♩} = 100$

2nd Flute

*shakers*

*bass in*

*Gtr in*

4

4

3

*mf*

13

21

33

*Soprano solo*

8

41

12

53

*Tpt 2 solo*

*Sxs in*

8

61

4

*mf*

*mf*

81

*mp*

*mp*

93

*1st Flute solo*

7

7

101

113

*Tpt 4 solo*

121

*Tpt 3 solo*

133

*Tbn solos*

141

*Tbn solos*

153

*Percussion*

161

173

181

Soprano

3

Alto

4

Soprano

4

Tenor

4

Soprano

4

Alto

4

216

Soprano

3

220

*mf*

2

*ff*

# TRINIDAD

straight 8s  
Paul Busby  
PRS

$\text{♩} = 100$

1st Trumpet

*shakers*

4

*bass in*

4

*Gtr in*

3

mf

13

21

33

*Soprano solo*

8

41

12

53

*Tpt 2 solo*

*Sxs in*

8

61

11

73

*Tenor solo*

>

6

81

mp

f

4

mf

93

*Flute solo*

8

101

*Flute solo*

11

mp

113

*Tpt 4 solo*

mp

mp

121 *Tpt 3 solo*

2 > 3 >  $\wedge$   
*mf*

3 >  $\wedge$   $\sharp\sharp$   
*f*

133 *Tbn solos* 141 *Tbn solos* 153 *Percussion*  
8 11 *f*

2 >  $\wedge$  2 *f mp*

161 *f*

6 173 *mf*

181

192 *Soprano* 196 *Alto*  
3 4

200 *Soprano* 4 204 *Tenor* 4 208 *Soprano* 4 212 *Alto* 4 216 *Soprano* 3

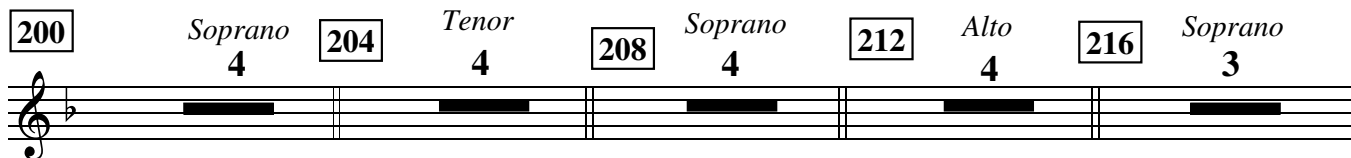

220

*mf*

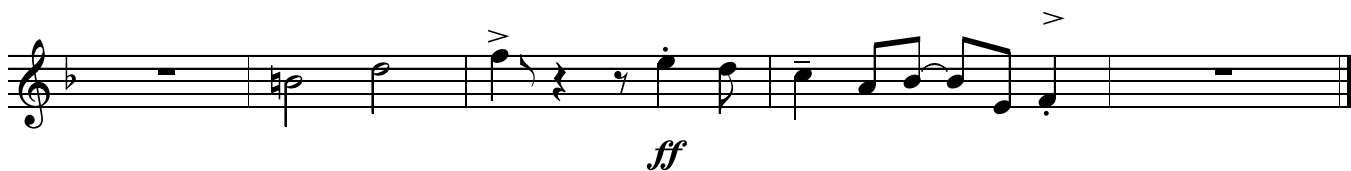

*ff*

2nd Trumpet

# TRINIDAD

straight 8s  
Paul Busby  
PRS

$\text{♩} = 100$  on maracas/egg

bass in

Gtr in

play 3 sim      play 4      play 3 sim      *sim* *mf*

13 keep playing maracas

21

33 *Soprano solo* 8 41 12 53 *solo* G C<sup>Δ</sup> Bm<sup>7</sup> E<sup>7</sup> Am<sup>7</sup> D<sup>7</sup> G D<sup>7</sup>

G C<sup>Δ</sup> Bm<sup>7</sup> E<sup>7</sup> Am<sup>7</sup> D<sup>7</sup> G G<sup>♯</sup>°

61

Am<sup>7</sup> D<sup>7</sup>

G G<sup>7</sup> C C<sup>♯</sup>°  $\frac{G}{D}$  D<sup>7</sup> G D<sup>7</sup>

G G<sup>7</sup> C C<sup>♯</sup>°  $\frac{G}{D}$  D<sup>7</sup> G

73 Tenor solo

7 81

*mp* *f*

4 93 Flute solo 8

*mf*

101 Flute solo 113 Tpt 4 solo

*mp* *mp*

2

*mp*

121 Tpt 3 solo 3

*mf*

133 play maracas Tbn solos 8

*f*

141 Tbn solos 11 153 keep playing maracas 2

*f*

2

*f* *mp*

161

*f*

6 play 173

*mf*

181

192

Soprano

196

Alto

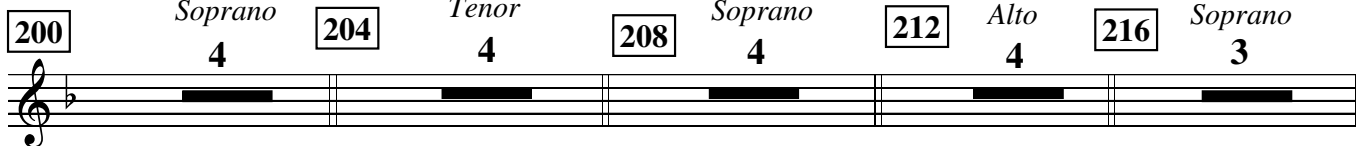
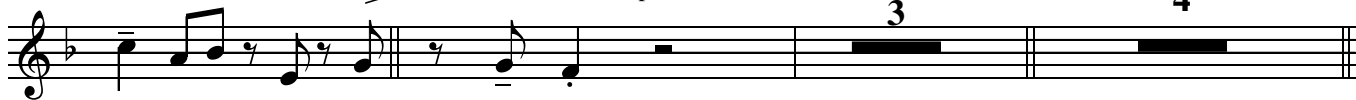

220

# TRINIDAD

straight 8s  
Paul Busby  
PRS

$\text{♩} = 100$   
3rd Trumpet

shakers  
4

bass in  
4

Gtr in  
3

mf

13

21

33

Soprano solo

8

41

12

53

Tpt 2 solo  
Sxs in

8

61

11

73

Tenor solo

>

6

81

f

f

mf

Flute solo

8

Flute solo

11

mp

113

Tpt 4 solo

mp

mp

192 *Soprano* 196 *Alto* 200 *Soprano*

3 4 4

204 *Tenor* 208 *Soprano* 212 *Alto* 216 *Soprano*

4 4 4 3

220

*mf* *cresc.*

*ff*

# TRINIDAD

straight 8s  
Paul Busby  
PRS

## 4th Trumpet

$\text{♩} = 100$

*on triangle*

*Bass in*

*Gtr in*

play 3 sim      play 4      play 3      sim

*mf*

13

stay on triangle

21

33

*Soprano solo*

8

41

12

53

*Tpt 2 solo*

*Sxs in*

8

61

11

*f*

73

*Tenor solo*

6

81

*mp*

*f*      *mf*

93

*Flute solo*

8

101

*Flute solo*

12

*f*

113 *solo*

C F $\Delta$  Em<sup>7</sup> A<sup>7-9</sup> Dm<sup>7</sup> G<sup>7</sup> C G<sup>7</sup>

C F $\Delta$  Em<sup>7</sup> A<sup>7-9</sup> Dm<sup>7</sup> G<sup>7</sup> C C $\sharp$ <sup>o</sup>

121 *Tpt 3 solo*  
Dm<sup>7</sup> stop 2 *mf* 3

133 *play triangle/percussion*  
*Tbn solos* 8 *f*

141 *Tbn solos* 11 *f* 153 *keep playing percussion* 2 *f*

161 *mp*

6 *play* *f* *mf*

173

181

1st Trombone

# TRINIDAD

straight 8s  
Paul Busby  
PRS

$\text{♩} = 100$

*shakers*  
4

*bass in*  
4

*Gtr in*  
3

*mf*

13

21

33

*Soprano solo*

8

41

12

53

*Tpt 2 solo*

*Sxs in*

7

61

*mp*

*mf*

*mf*

*f*

*mp*

*mf*

*Flute solo*

93

7

101

Flute solo

11

113

Tpt 4 solo

121

Tpt 3 solo

133

play only if Charlotte not present

C FΔ Em7 A7 Dm7 G7 C G7

141

Play

C 3 G7 Dm7 G7

Play

C 3 C C7 F F#° C/G G7

153

Percussion

C

7

161

173

4

181

192 *Soprano* 3 196 *Alto* 4 200 *Soprano* 4

204 *Tenor* 4 208 *Soprano* 4 212 *Alto* 4 216 *Soprano* 3

220

*mf*

*ff*

# TRINIDAD

## 2nd Trombone

straight 8s  
Paul Busby  
PRS

$\text{♩} = 100$

shakers  
4

bass in  
4

Gtr in  
3

13

21

33

Soprano solo

8

41

12

53

Tpt 2 solo

Sxs in

7

61

73

81

Flute solo 101 Flute solo

93 7 11

113 *Tpt 4 solo*

*mp* *mp* *mp*

121 *Tpt 3 solo*

*mf*

2 *mf*

133 4

*mf*

141 *Charlotte*

C F $\Delta$  Em<sup>7</sup> A<sup>7</sup> Dm<sup>7</sup> G<sup>7</sup> C C $\sharp$ <sup>o</sup> Dm<sup>7</sup>

3 *Tbn 3* 4 *Charlotte* *join in* F F $\sharp$ <sup>o</sup> C/G G<sup>7</sup> C

153 *Percussion* 7 161 *Tbn1 in*

*mp*

*f*

173 4

*mf*

181

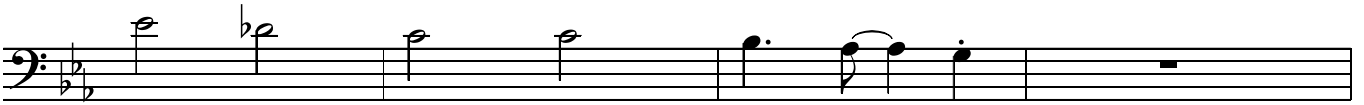
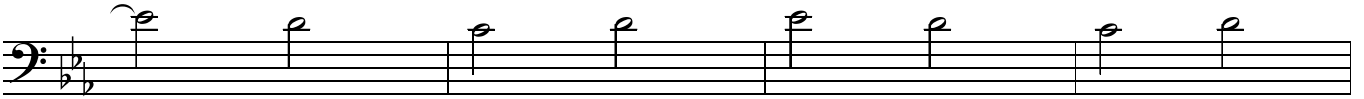

192

196

Alto  
4

200

Soprano  
4

204

Tenor  
4

208

Soprano  
4

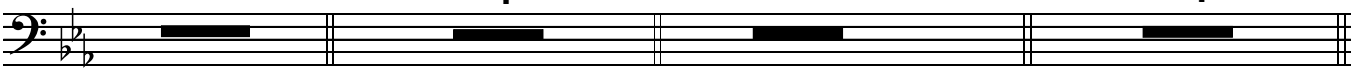

212

Alto  
4

216

Soprano  
4

220

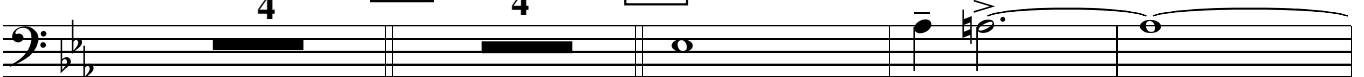

*mf*

*ff*

# TRINIDAD

## 3rd Trombone

straight 8s  
Paul Busby  
PRS

$\text{♩} = 100$

*shakers* 4      *bass in* 4      *Gtr in* 4

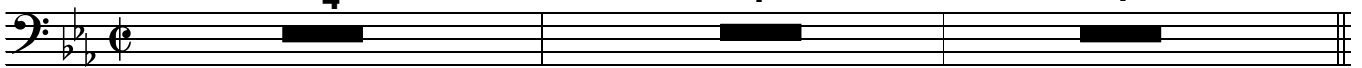

13      *tune starts*      21

7

*mf*

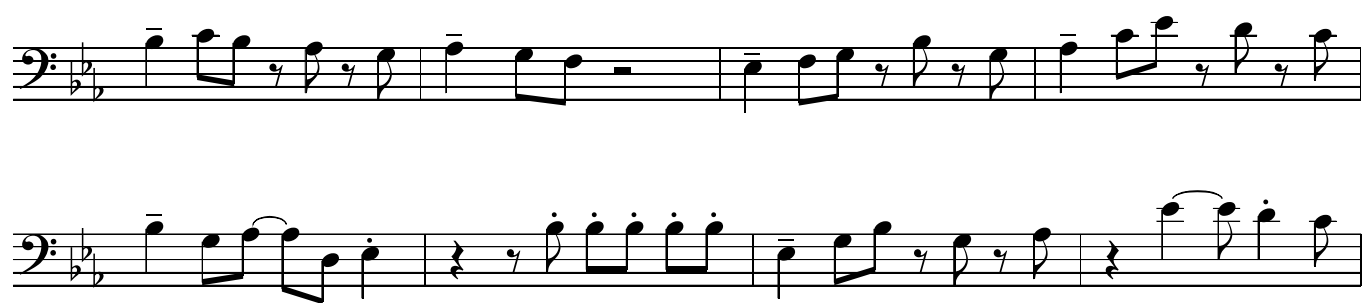

33      *Soprano solo*      41

8      12

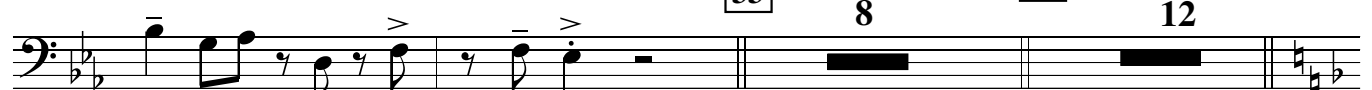

53      *Tpt 2 solo*  
*Sxs in*      61

7

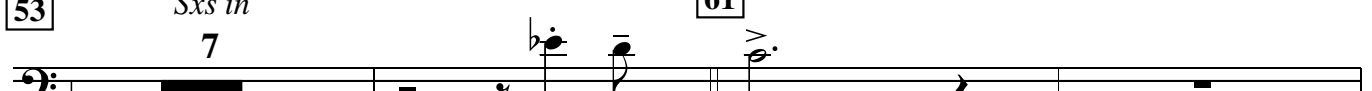

*mp*

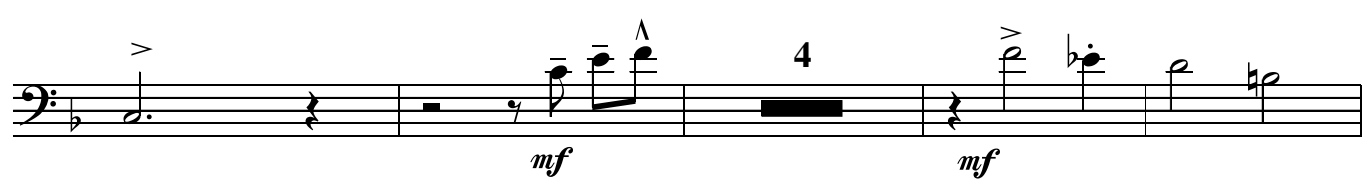

*mf*      4      *mf*

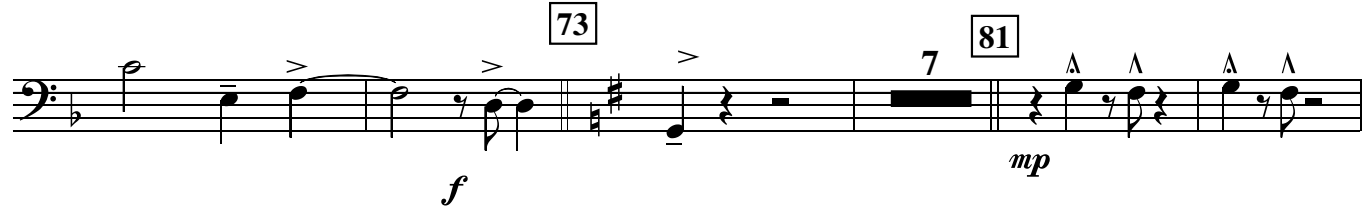

73      81

*f*      *mp*

*mf*

*mf*

93      *Flute solo*      101      *Flute solo*

7      11

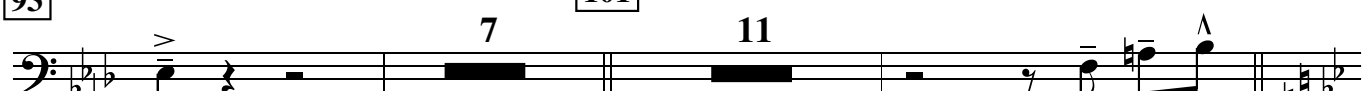

*mp*

113

Tpt 4 solo

Trinidad p.2  
3rd Trombone

121

Tpt 3 solo

133

Charlotte

Tbn 2

141

Charlotte

join in

C

Charlotte

G/C

G7

C

153

Percussion

161

Tbn1 in

173

181

192 *Soprano* 3

196 *Alto* 4      200 *Soprano* 4      204 *Tenor* 4      208 *Soprano* 4

212 *Alto* 4      216 *Soprano* 4      220

*mf*

*ff*       $\Delta$

# TRINIDAD

## Bass Trombone

*shakers*

*bass in*

*Gtr in*

straight 8s  
Paul Busby  
PRS

$\text{♩} = 100$

4

4

4

*tune starts*

13

7

21

33

*Soprano solo*

41

8

12

*Tpt 2 solo*

*Sxs in*

53

8

61

11

73

81

7

*mp*

93

*Flute solo*

7

101

*Flute solo*

11

113

*Tpt 4 solo*

2

*mp*

♩ = 100

# TRINIDAD

straight 8s  
Paul Busby  
PRS

Piano

Guitar cue

8

Fm7

Bb7

Fm7

Bb7

Eb

*mp*

*cresc.*

13 just play bass notes if guitar present

Eb Ab $\Delta$  Gm7 add Eb C7 Fm7 Bb7 Eb Bb7sus4

*mf*

Eb Ab $\Delta$  Gm7 add Eb C7 Fm7 Bb7 Eb E $^{\circ}$

21

Fm7 Bb7

Fm7 Bb7

Eb Eb7 Ab A $^{\circ}$  Eb Bb7 Eb Bb7

Eb Eb7 Ab A $^{\circ}$  Eb Bb7 Bb7 Eb Bb7

33

Eb Ab $\Delta$  Gm7 C7 Fm7 Bb7 Eb Bb7 Eb Ab $\Delta$  Gm7 C7

Fm7 Bb7 Eb E $^{\circ}$  41 Fm7 Bb7

Eb Eb7 Ab A $^{\circ}$  Eb Bb7 Eb Bb7 Eb Eb7 Ab A $^{\circ}$

Eb Bb7 Eb C7 53 F Bb $\Delta$  Am7 D7 Gm7 C7 F C7

F Bb $\Delta$  Am7 D7 Gm7 C7 F F $^{\circ}$  61 Gm7 C7 Gm7 C7

Gm<sup>7</sup> C<sup>7</sup> Gm<sup>7</sup> C<sup>7</sup> F F<sup>7</sup> B<sup>b</sup> B<sup>o</sup> F C<sup>7</sup> F C<sup>7</sup>

F F<sup>7</sup> B<sup>b</sup> B<sup>o</sup> F C<sup>7</sup> F D<sup>7</sup> **73** G C<sup>Δ</sup> Bm<sup>7</sup> E<sup>7</sup>

Am<sup>7</sup> D<sup>7</sup> G D<sup>7</sup> G C<sup>Δ</sup> Bm<sup>7</sup> E<sup>7</sup> Am<sup>7</sup> D<sup>7</sup> G G<sup>#o</sup>

**81**

Am<sup>11</sup> D<sup>7</sup> G G<sup>7</sup> C C<sup>#o</sup>

G D<sup>7</sup> G D<sup>7</sup> G G<sup>7</sup> C C<sup>#o</sup> G D<sup>7</sup> G E<sup>b9</sup>

**93**

Ab<sup>69</sup> D<sup>bΔ</sup> Cm<sup>7</sup> F<sup>7</sup> B<sup>b</sup>m<sup>7</sup> E<sup>b7</sup> Ab E<sup>b7</sup> Ab D<sup>bΔ</sup> Cm<sup>7</sup> F<sup>7</sup>

*mp*

**101**

B<sup>b</sup>m<sup>7</sup> E<sup>b7</sup> Ab A<sup>o</sup> B<sup>b</sup>m<sup>7</sup> E<sup>b7</sup>

*mp*

Ab Ab<sup>7</sup> D<sup>b</sup> D<sup>o</sup> Ab E<sup>b7</sup> Ab E<sup>b7</sup> Ab Ab<sup>7</sup> D<sup>b</sup> D<sup>o</sup>

**113**

Ab E<sup>b7</sup> Ab F<sup>7</sup> B<sup>b</sup> E<sup>bΔ</sup> Dm<sup>7</sup> G<sup>7-9</sup> Cm<sup>7</sup> F<sup>7</sup>sus<sup>4</sup> B<sup>b</sup> Cm<sup>7</sup>

*mf*

**121**

B<sup>b</sup> E<sup>bΔ</sup> Dm<sup>7</sup> G<sup>7-9</sup> Cm<sup>7</sup> F<sup>7</sup>sus<sup>4</sup> B<sup>b</sup> B<sup>o</sup> Cm<sup>7</sup> F<sup>7</sup>

B<sup>b</sup> B<sup>b13-9</sup> E<sup>bΔ</sup> E<sup>o</sup> B<sup>b</sup> F<sup>7</sup> B<sup>b</sup> F<sup>7</sup>

B $\flat$  B $\flat$ 7 E $\flat$  E $^{\circ}$  B $\flat$  F7 B $\flat$  G7-9 **133** C F $\Delta$  Em7 A7

Dm7 G7 C G7 C F $\Delta$  Em7 A7 Dm7 G7 C C $\sharp$ o

**141** Dm7 G7 C C7 F F $\sharp$ o

C G7 C G7 C C7 F F $\sharp$ o C G7 C Ab13

**153** D $\flat$ 69

**161** E $\flat$ m11 Ab9 E $\flat$ m11 Ab9 D $\flat$ 69 Ab13-9+11

*play only bass notes if guitar present*

**173** Eb Ab $\Delta$  Gm7 add Eb C7 Fm7 B $\flat$ 7 Eb B $\flat$ 7sus4

E $\flat$  Ab $\Delta$  Gm7 add Eb C7 Fm7 B $\flat$ 7 E $\flat$  E $^{\circ}$

**181** Fm7 B $\flat$ 7 Fm7 B $\flat$ 7

E $\flat$  E $\flat$ 7 Ab A $^{\circ}$  E $\flat$  B $\flat$ 7 E $\flat$  B $\flat$ 7

E $\flat$  E $\flat$ 7 Ab E $\flat$  A $^{\circ}$  E $\flat$  B $\flat$ 7

192 B $\flat$ 7 E $\flat$  D $\flat$  E $\flat$  D $\flat$

196 F E $\flat$

200 G F

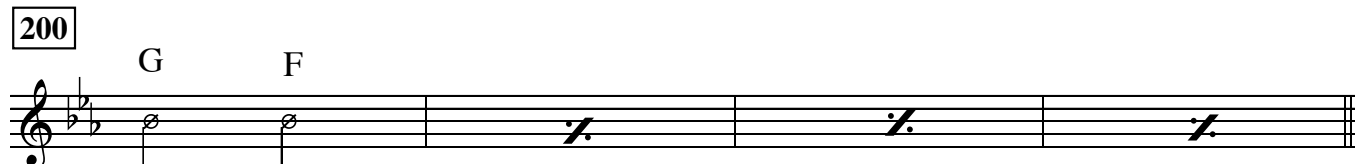

204 A $\flat$  G $\flat$

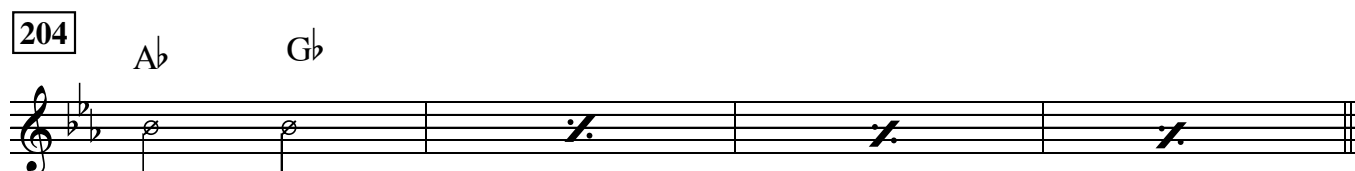

208 B $\flat$  A $\flat$

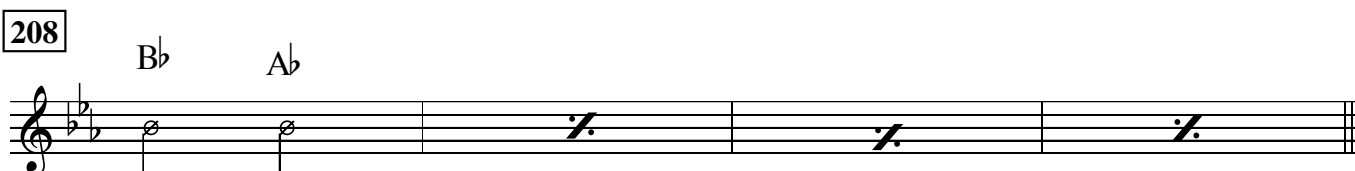

212 C B $\flat$

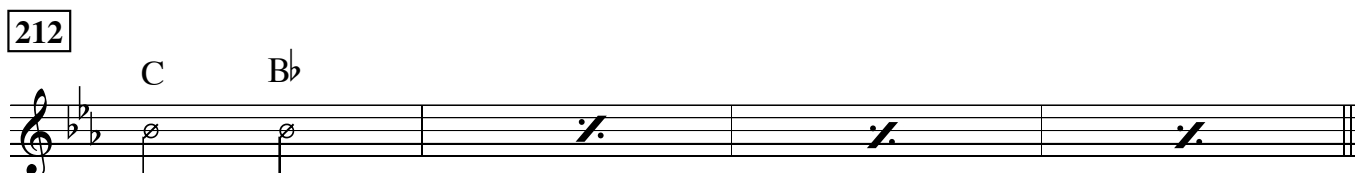

216 D $\flat$  B B $\flat$ 7+9

220 E $\flat$  E $\flat$ 7 A $\flat$  A $^\circ$

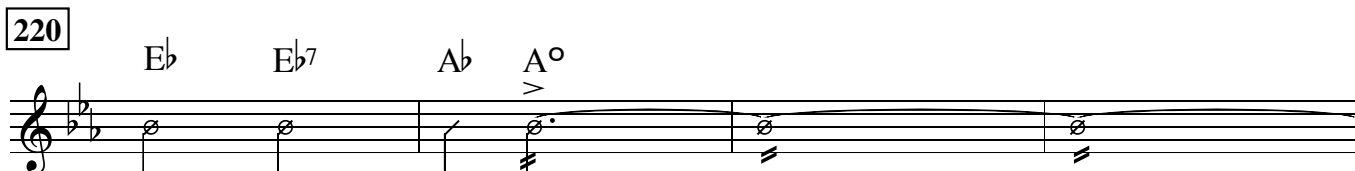

E $\flat$  B $\flat$ 7 E $\flat$

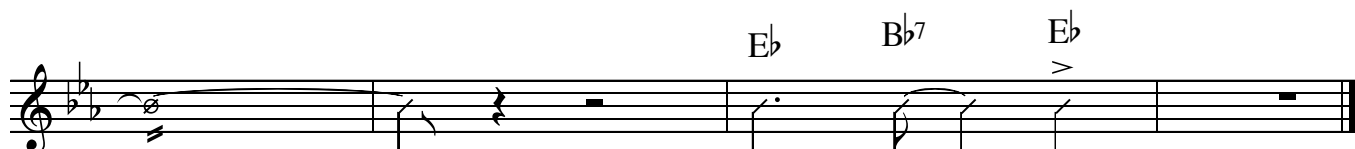

♩ = 100

# TRINIDAD

straight 8s  
Paul Busby  
PRS

Guitar

8 Fm7 Bb7 Fm7 Bb7 Eb

*mp* *cresc.*

13 Eb AbΔ Gm7 add Eb C7 Fm7 Bb7 Eb Bb7sus4

*mf*

14 Eb AbΔ Gm7 add Eb C7 Fm7 Bb7 Eb E°

21 Fm7 Bb7

22 Eb Eb7 Ab A° Eb Bb7 Eb Bb7

23 Eb Eb7 Ab A° Eb Bb7 Bb7 Eb Bb7

33 Eb AbΔ Gm7 C7 Fm7 Bb7 Eb Bb7 Eb AbΔ Gm7 C7

41 Fm7 Bb7 Eb E° Fm7 Bb7

42 Eb Eb7 Ab A° Eb Bb7 Eb Bb7 Eb Eb7 Ab A°

53 Eb Bb7 Eb C7 F BbΔ Am7 D7 Gm7 C7 F C7

61 F BbΔ Am7 D7 Gm7 C7 F F#° Gm7 C7 Gm7 C7

Gm<sup>7</sup> C<sup>7</sup> Gm<sup>7</sup> C<sup>7</sup> F F<sup>7</sup> B<sup>b</sup> B<sup>o</sup> F C<sup>7</sup> F C<sup>7</sup>

F F<sup>7</sup> B<sup>b</sup> B<sup>o</sup> F C<sup>7</sup> F D<sup>7</sup> **73** G C<sup>Δ</sup> Bm<sup>7</sup> E<sup>7</sup>

Am<sup>7</sup> D<sup>7</sup> G D<sup>7</sup> G C<sup>Δ</sup> Bm<sup>7</sup> E<sup>7</sup> Am<sup>7</sup> D<sup>7</sup> G G<sup>#o</sup>

**81**

Am<sup>11</sup> D<sup>7</sup> G G<sup>7</sup> C C<sup>#o</sup>

G D<sup>7</sup> G D<sup>7</sup> G G<sup>7</sup> C C<sup>#o</sup> G D<sup>7</sup> G E<sup>b9</sup>

**93**

Ab<sup>69</sup> D<sup>bΔ</sup> Cm<sup>7</sup> F<sup>7</sup> B<sup>b</sup>m<sup>7</sup> E<sup>b7</sup> Ab E<sup>b7</sup> Ab D<sup>bΔ</sup> Cm<sup>7</sup> F<sup>7</sup>

*mp*

**101**

B<sup>b</sup>m<sup>7</sup> E<sup>b7</sup> Ab A<sup>o</sup> B<sup>b</sup>m<sup>7</sup> E<sup>b7</sup>

*mp*

Ab Ab<sup>7</sup> D<sup>b</sup> D<sup>o</sup> Ab E<sup>b7</sup> Ab E<sup>b7</sup> Ab Ab<sup>7</sup> D<sup>b</sup> D<sup>o</sup>

**113**

Ab E<sup>b7</sup> Ab F<sup>7</sup> B<sup>b</sup> E<sup>bΔ</sup> Dm<sup>7</sup> G<sup>7-9</sup> Cm<sup>7</sup> F<sup>7</sup>sus<sup>4</sup> B<sup>b</sup> Cm<sup>7</sup>

*mf*

**121**

B<sup>b</sup> E<sup>bΔ</sup> Dm<sup>7</sup> G<sup>7-9</sup> Cm<sup>7</sup> F<sup>7</sup>sus<sup>4</sup> B<sup>b</sup> B<sup>o</sup> Cm<sup>7</sup> F<sup>7</sup>

B<sup>b</sup> B<sup>b13-9</sup> E<sup>bΔ</sup> E<sup>o</sup> B<sup>b</sup> F<sup>7</sup> B<sup>b</sup> F<sup>7</sup>

B $\flat$  B $\flat$ 7 E $\flat$  E $^{\circ}$  B $\flat$  F7 B $\flat$  G7-9 **133** C F $\Delta$  Em7 A7

Dm7 G7 C G7 C F $\Delta$  Em7 A7 Dm7 G7 C C $\sharp^{\circ}$

**141** Dm7 G7 C C7 F F $\sharp^{\circ}$

C G7 C G7 C C7 F F $\sharp^{\circ}$  C G7 C A $\flat$ 13

**153** D $\flat$ 69

**161** E $\flat$ m11 A $\flat$ 9 E $\flat$ m11 A $\flat$ 9 D $\flat$ 69 A $\flat$ 13-9+11

**173** E $\flat$  A $\flat$  $\Delta$  Gm7 add E $\flat$  C7 Fm7 B $\flat$ 7 E $\flat$  B $\flat$ 7sus4

E $\flat$  A $\flat$  $\Delta$  Gm7 add E $\flat$  C7 Fm7 B $\flat$ 7 E $\flat$  E $^{\circ}$

**181** Fm7 B $\flat$ 7

E $\flat$  E $\flat$ 7 A $\flat$  A $^{\circ}$  E $\flat$  B $\flat$ 7 E $\flat$  B $\flat$ 7

E $\flat$  E $\flat$ 7 A $\flat$  A $^{\circ}$  E $\flat$  B $\flat$ 7

192 B $\flat$ 7 E $\flat$  D $\flat$  E $\flat$  D $\flat$

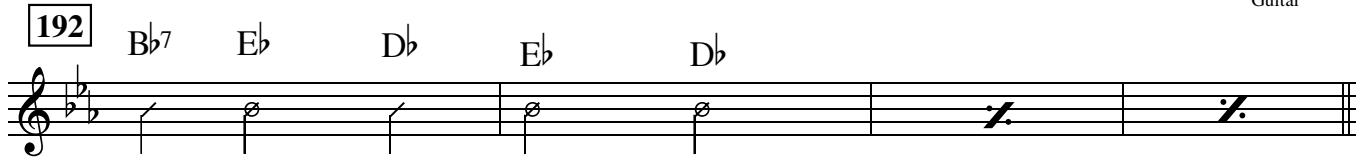

196 F E $\flat$

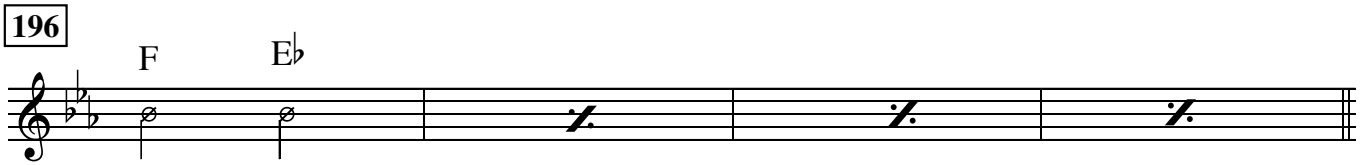

200 G F

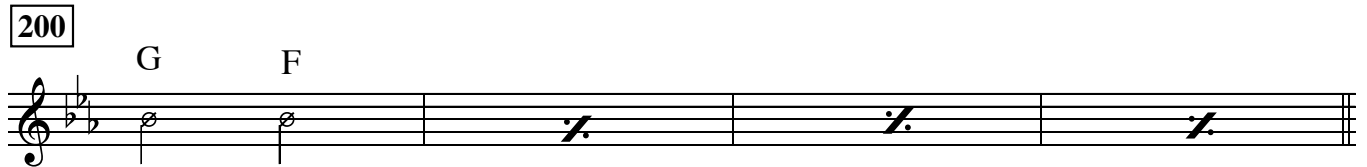

204 A $\flat$  G $\flat$

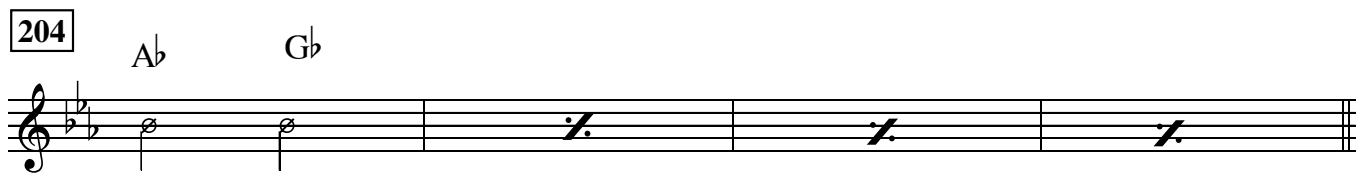

208 B $\flat$  A $\flat$

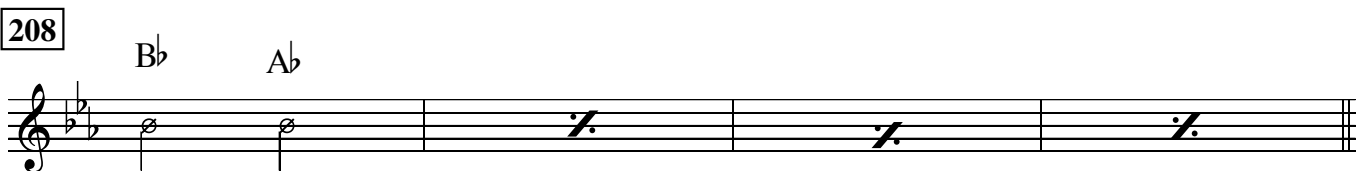

212 C B $\flat$

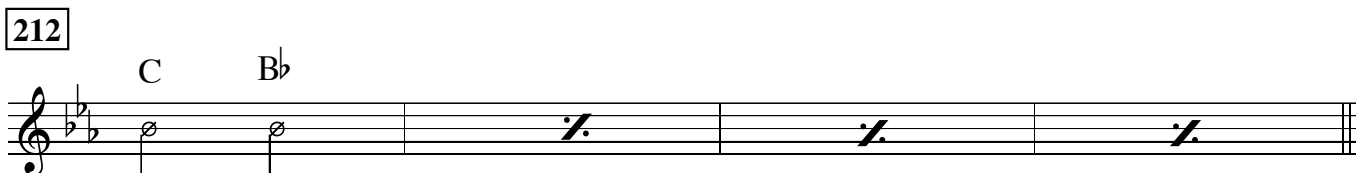

216 D $\flat$  B B $\flat$ 7+9

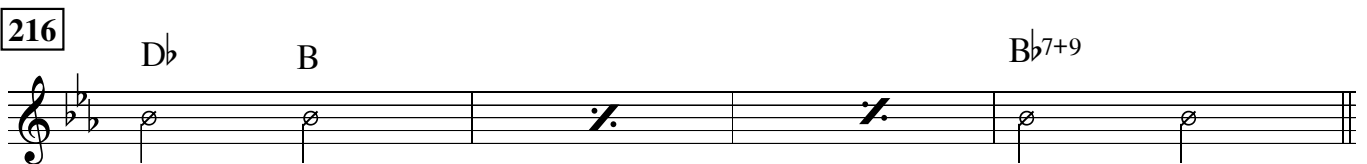

220 E $\flat$  E $\flat$ 7 A $\flat$  A $^{\circ}$

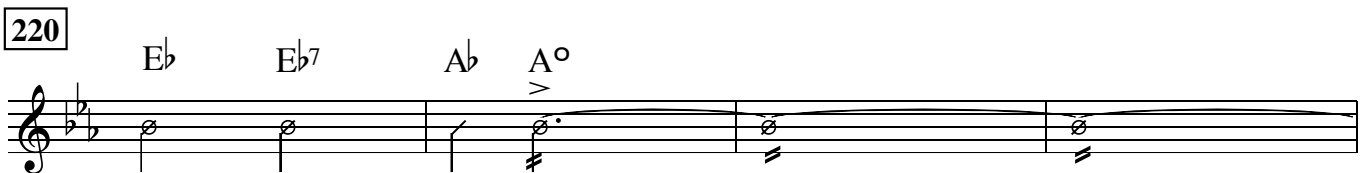

E $\flat$  B $\flat$ 7 E $\flat$

♩ = 100

*maracas*

# TRINIDAD

straight 8s  
Paul Busby  
PRS

**Bass**

4

*Guitar in*

**13** *as is*

**21**

**33**

*Soprano solo*

**41**

**53**

*Trumpet 2 solo*

**61**

Eleventh staff of music: Bass clef, key signature of two flats, common time. It contains a sequence of quarter notes: G2, A2, B2, C3, D3, E3, F3, G3, A3, B3, C4. The staff ends with a double bar line.

73

Tenor 1 solo

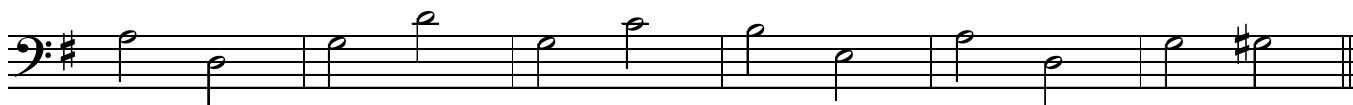

81

93

Flute 1 solo

101

Flute 2 solo

113

Trumpet 4 solo

121

Trumpet 3 solo

133

Trombone solos

141

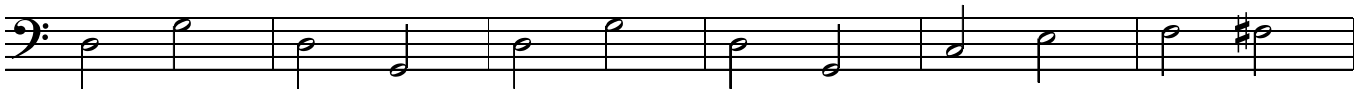

153

*percussion*

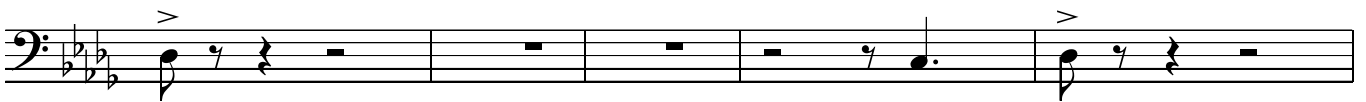

161

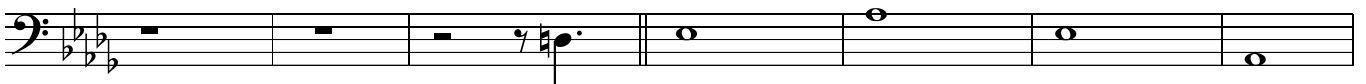

173

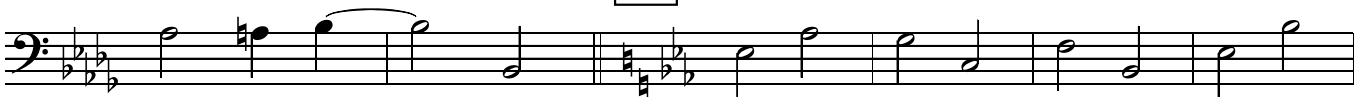

181

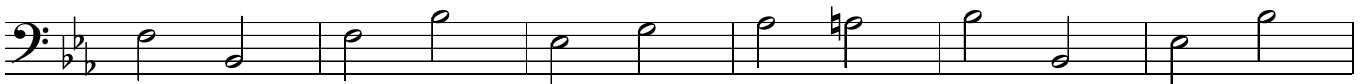

192 *Soprano*

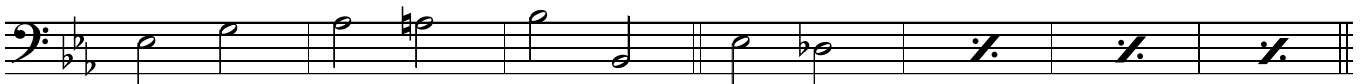

196 *Alto 1*

200 *Soprano*

204 Tenor 2

208 Soprano

212 Alto 2

216 Soprano

220

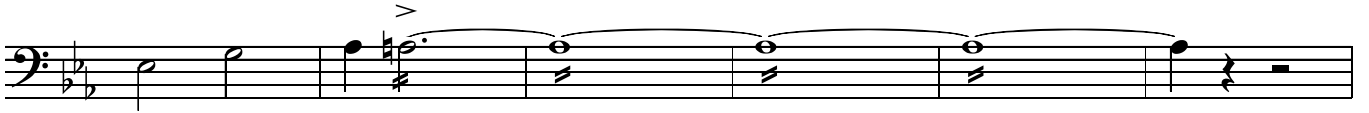

# TRINIDAD

straight 16s  
Paul Busby  
PRS

♩ = 100

Drums *maracas*

3

*fill*

° +++ ° +++ ° +++ ° +++

*Gtr in*

*fill*

13

*fill*

*mf*

33

*Soprano solo*

41

*Sxs in ditto*

53

*Trumpet solo*

61

*Tbns in ditto*

73

*Tenor solo*

81

*Tpts in ditto*

93

*Flute solo*

101

*ditto*

*mp*

*mp*

113

*Trumpet solo*

121

*ditto*

133

*Trombones solos*

141

*ditto*

*mf*

153

*percussion*

161

*ditto*

173

*Tune again*

*fill*

*fill*

181

note: bar 11

192

*Soprano*

196

*Alto 1*

200

*Soprano*

204

*Tenor 2*

208

*Soprano*

212

*Alto 2*

216

*Soprano*

220

*Horns in*

° +++ ° +++ ° +++ ° +++
