

# TSUKUYOMI - NO - MIKOTO

straight 8s  
Paul Busby  
PRS

♩ = 95

1st Alto

duet with Alto 2  
light vib

3

5

13

21 no vib from here

29

37

7

45

*p*

*mp*

*p*

53

Tsukuyumi p.2  
1st Alto

3

*mp*

61

*mf*

*p*

69

4

*p*

77

85

7

*mp*

93

6

*mp*

101

109

6

*mp*

117

*mf*

*f*

125

3

*f*

133

6

141

149

7

159

duet with Alto 2

3

3

163

# TSUKUYOMI - NO - MIKOTO

straight 8s  
Paul Busby  
PRS

♩ = 95

2nd Alto

duet with Alto 1  
light vib

3

5

13

21 no vib from here

29

37

7

45

*p*

*mp*

*p*

53

3

*mp*

61

*mf*

*p*

4

69

*p*

7

77

8

85

*mp*

*solo*

93

8

101

(D Lydian)  
D $\Delta$ +11

(C Lydian)  
C $\Delta$ +11

D $\Delta$ +11

109

D $\Delta$ +11

C $\Delta$ +11

D $\Delta$ +11

117 (Eb Lydian)  
E $\flat$  $\Delta$ +11

(F Lydian)  
F $\Delta$ +11

(Db Lydian)  
D $\flat$  $\Delta$ +11

A $^7$ alt

125

D $\Delta$ +11

C $\Delta$ +11

F $\sharp$ m7

B

133 (E Lydian)  
E $\Delta$ +11

7

with Flute & Tbn

(Eb Lydian)

E $\flat$  $\Delta$ +11

Tsukuyumi p.3  
2nd Alto

141

8

149

4

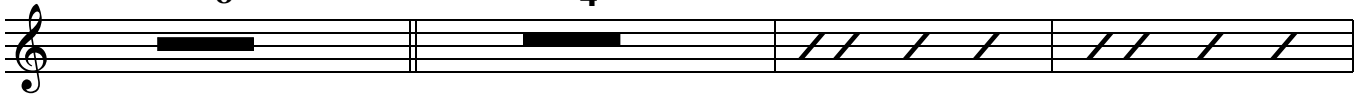

B $^7$ alt

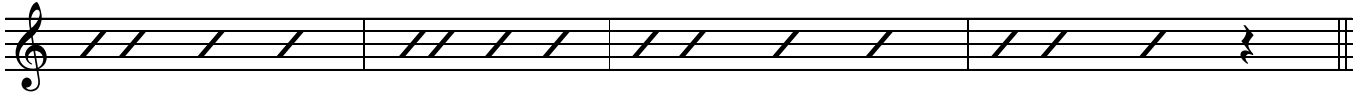

159

3

duet with Alto 1

163

# TSUKUYOMI - NO - MIKOTO

♩ = 95

1st Tenor

4 5 8 13 7

*mp*

21

*tr*

29

*mp*

*mp*

37 8 45 7 53

*mp*

*mp*

61

*mf* 3 *p*

4 69

*p*

7 77 8 85

*mp*

*mp* 3 3

# TSUKUYOMI - NO - MIKOTO

♩ = 95

2nd Tenor

4 5 8 13 7

21

29

37 8 45 7 53

61

69

77 8 85

*mp*

*tr*

*mf*

*p*

*mp*

3

3

3

3

101

109

117

125

133

141

149

*cresc.*

159

163

*rit.*

♩ = 95

# TSUKUYOMI - NO - MIKOTO

straight 8s  
Paul Busby  
PRS

1st Flute

4

5

8

13

7

21

29

37

45

53

61

69

77

85

93

101

Alto solo begins

109

Sxs in

117

125

133

141

149

159

163

rit.

♩ = 95

# TSUKUYOMI - NO - MIKOTO

straight 8s  
Paul Busby  
PRS

2nd Flute

4

5

8

13

7

21

29

37

45

53

61

1st Flute cue

69

(A Lydian)

A $\Delta$ +11

(G Lydian)

G $\Delta$ +11

(A Lydian)

A $\Delta$ +11

77 (A Lydian)

A $\Delta$ +11

(G Lydian)

(A Lydian)

G $\Delta$ +11

A $\Delta$ +11

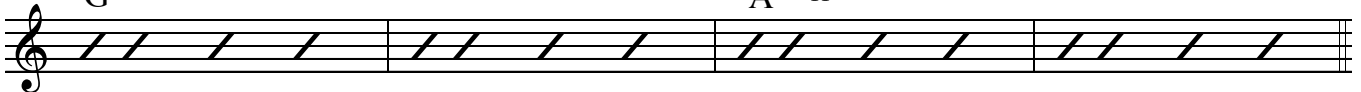

(Bb Lydian)

(C Lydian)

85 B $\flat$  $\Delta$ +11

C $\Delta$ +11

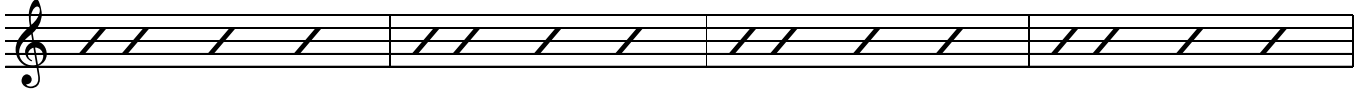

(Ab Lydian)

E7alt

A $\flat$  $\Delta$ +11

93 (A Lydian)

A $\Delta$ +11

(G Lydian)

C $\sharp$ m7

G $\Delta$ +11

F $\sharp$

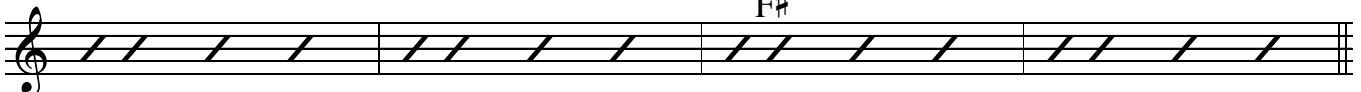

101 (F Lydian)

F $\Delta$ +11

109

*mf*

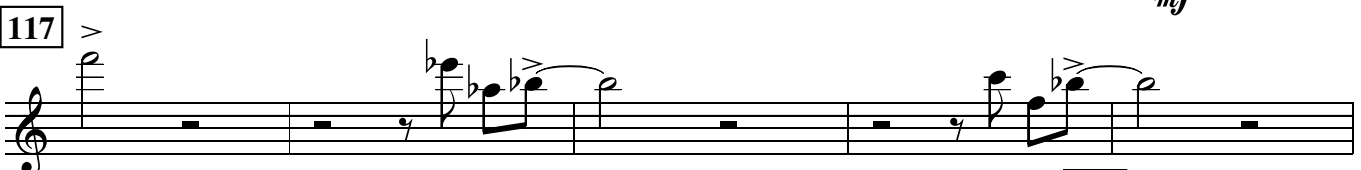

*mf*

125

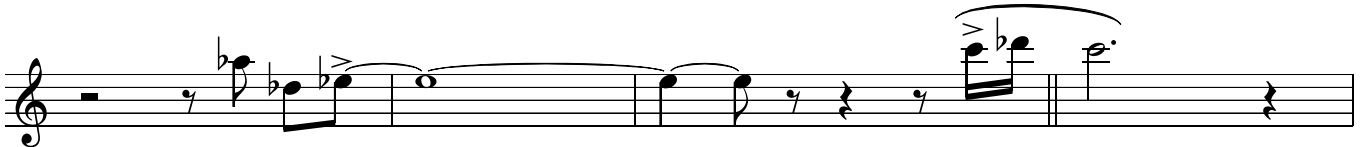

3

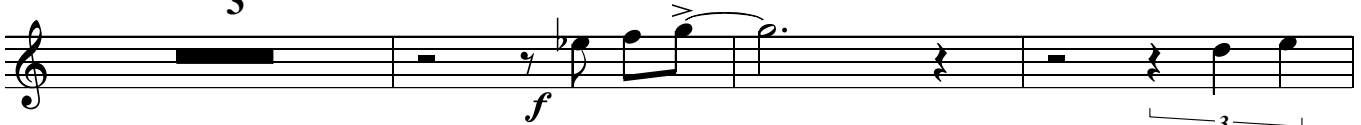

*f*

3

133

6

with Tbn

141

8

149

A $\flat$  $\Delta$ +11

B $\flat$  $\Delta$ +11

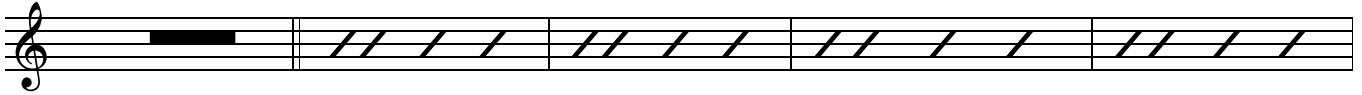

add Alto

G $\flat$  $\Delta$ +11

D7alt

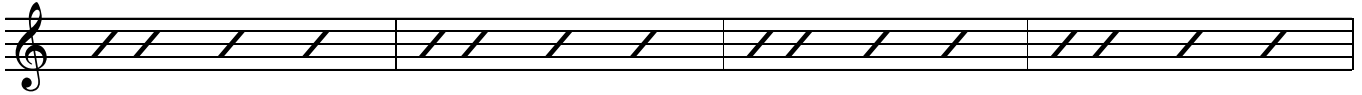

159

4

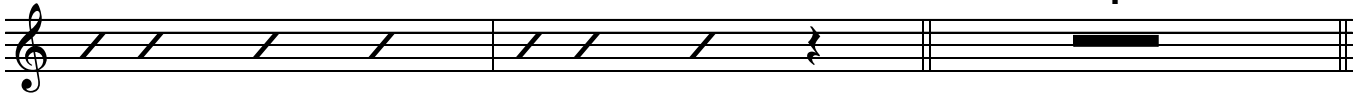

163

G $\Delta$ +11

G $\Delta$ +11

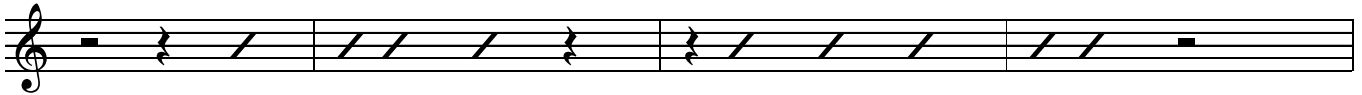

F $\Delta$ +11

Bm7  
E

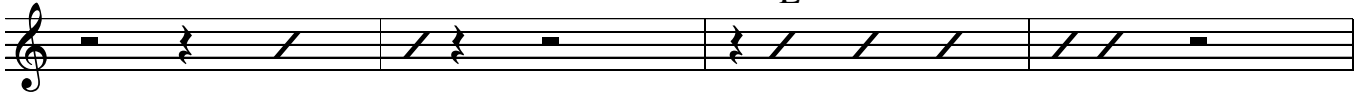

A $^{\circ}$

A $\Delta$

rit.

# TSUKUYOMI - NO - MIKOTO

straight 8s  
Paul Busby  
PRS

## 1st Trumpet

*have harmon handy* 5 8 13 7 open *mp*

21 *to Harmon - quick*

29 *mp*

37 *to Cup* 6

45 8 53 *mp* 2

61 6 *p*

69 7 77 8 85 *mp*

93 *to Open* 5 *mp*

101 7 109 7

117

125

133

8

141

7

149

to Cup

3

159

4

163

# TSUKUYOMI - NO - MIKOTO

straight 8s  
Paul Busby  
PRS

## 2nd Trumpet

♩ = 95

4 5 8 13 7 *Harmon*

*mf*

21

29 *mp*

37 *to Cup* 6

45 8 53 *mp* 2

61 6 *p*

69 7 77 8 85 *mp*

93 *to Open* 5 *mp*

101 7 109 7

117

125

149

3rd Trumpet

# TSUKUYOMI - NO - MIKOTO

straight 8s  
Paul Busby  
PRS

*have harmon handy* 5 8 13 7 *Open*

$\text{♩} = 95$

*mp*

21

*to Harmon - quick*

29

*mp*

37 *to Cup* 6

45 8 53 *mp* 2

61 6 *p*

69 7 77 8 85 *mp*

93 *to Open* 5 *mp*

101 7 109 8

117

125

149

4th Trumpet

# TSUKUYOMI - NO - MIKOTO

straight 8s  
Paul Busby  
PRS

♩ = 95

4 5 8 13 7 *Harmon*

*mp*

21

29

*mp*

37 *to Cup* 6

45 8 53 2

*mp*

61 6 *p*

69 7 77 8 85

*mp*

93 *to Open* 5

101 7 109 8

117

125

149

# TSUKUYOMI - NO - MIKOTO

straight 8s  
Paul Busby  
PRS

## 1st Trombone

♩ = 95

4 5 8 13 7 CUP

*mp*

21

*mp*

29

*mp*

to Open

*mp*

37 (F Lydian = C major)

G $\Delta$  F $\Delta$ +11 G $\Delta$

*mp*

45

G $\Delta$  F $\Delta$ +11 G $\Delta$

*mp*

53 (Ab Lydian = Eb major) (Bb Lydian = F major) (Gb Lydian = Db major) (Ebm scale)

A $\flat$  $\Delta$ +11 B $\flat$  $\Delta$ +11 G $\flat$  $\Delta$ +11 D $^7$ alt

*mp*

61

G $\Delta$  F $\Delta$ +11 Bm $^7$ /  
E

*mp*

69 to Cup 77 8 85

A $\Delta$  7 8

*mp*

*mp*

93 to Open 5

*mp*

101

109

117

125

(with Flute)

(with Flute & Alto)

B $\flat$  $\Delta$ +11

G $\flat$  $\Delta$ +11

D $^7$ alt

159

to Cup

4

# TSUKUYOMI - NO - MIKOTO

straight 8s  
Paul Busby  
PRS

## 2nd Trombone

♩ = 95

4      5      8      13      7      CUP

*mp*

21

29

*mp*

37

still CUP

6      45      8      53

*mp*

61

6      69      7

77

8      85

*p*

*mp*

93

to Open

5

*mp*

101

*mp*

109

117

125

149

159

# TSUKUYOMI - NO - MIKOTO

straight 8s  
Paul Busby  
PRS

## 3rd Trombone

♩ = 95

4      5      8      13      7      CUP

*mp*

21

29

*mp*

37

still CUP

6      45      8      53

*mp*

61

6      69      7

*p*

77

7      85

*p*      *mp*

93

to Open

5

*mp*

101

*mp*

109

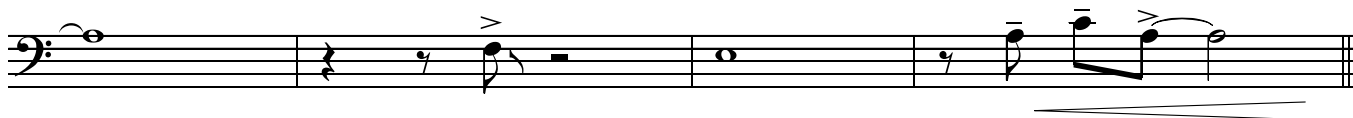
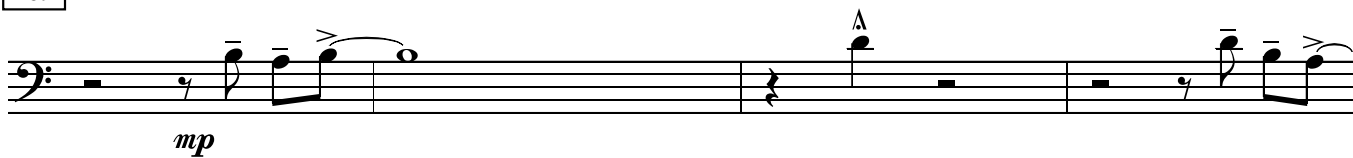

117

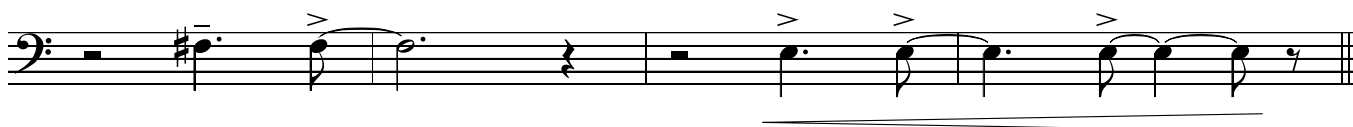

125

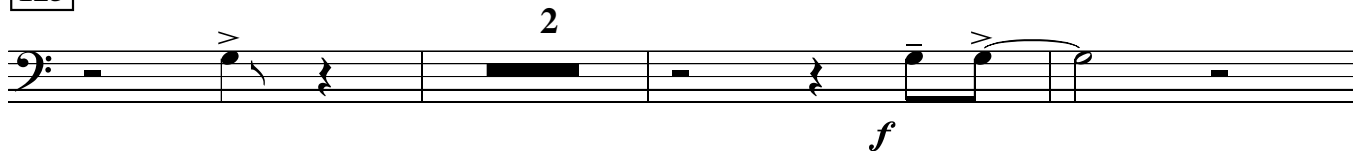

133

8

141

8

149

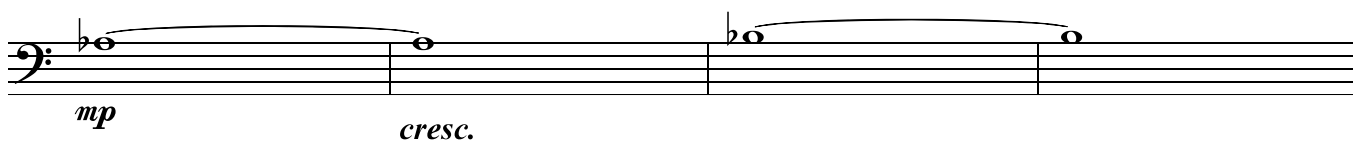

to Cup

3

159

4

163

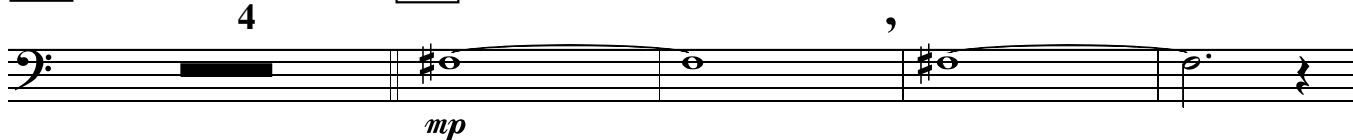

, >

*sfz*

*rit.*

# TSUKUYOMI - NO - MIKOTO

straight 8s  
Paul Busby  
PRS

## 4th Trombone

♩ = 95

4 5 8 13 8

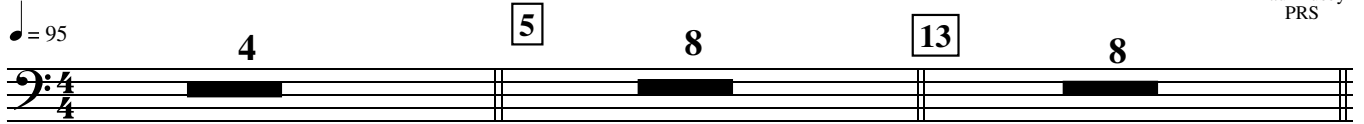

### 21 CUP

*mp*

29

*mp*

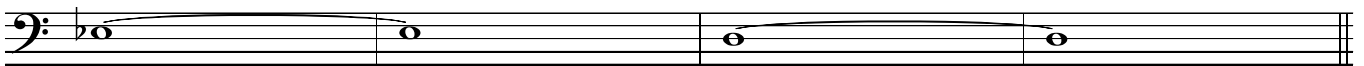

### 37

still CUP

6 45 8 53

*mp*

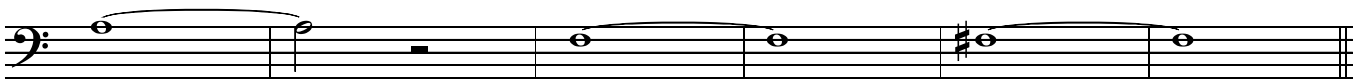

### 61

### 69

6 7

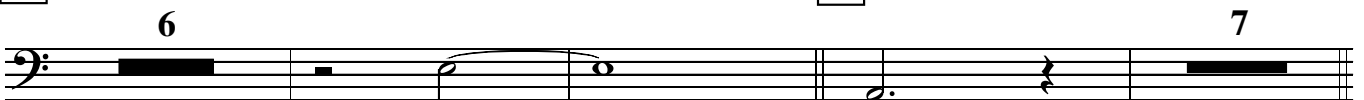

*p*

77 85

*p*

*mp*

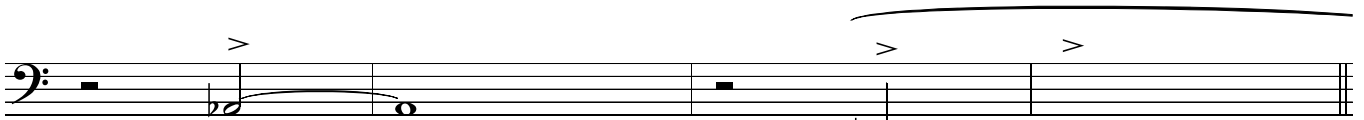

### 93

to Open

5

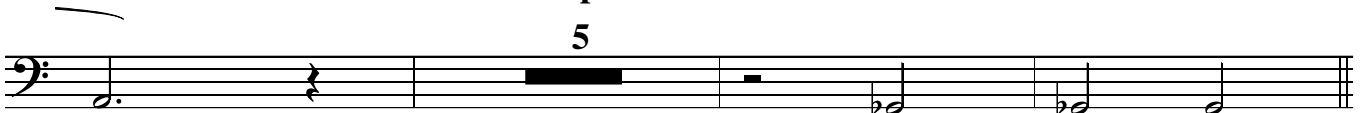

*mp*

### 101

*mp*

3

109

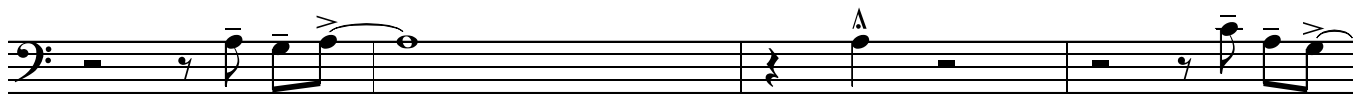

*mp*

117

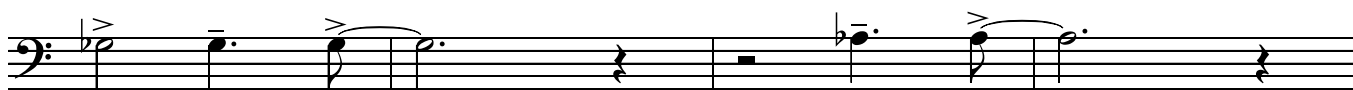

*mf*

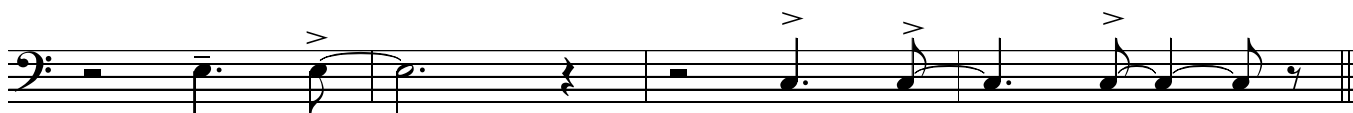

125

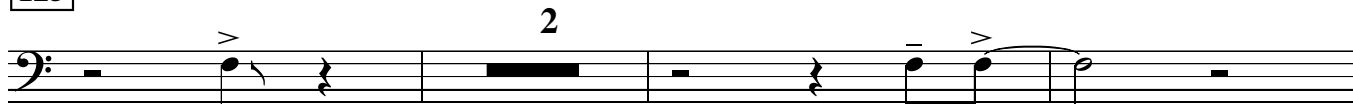

*f*

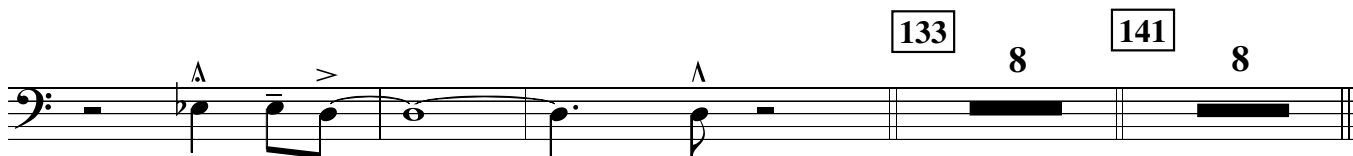

133

8

141

8

149

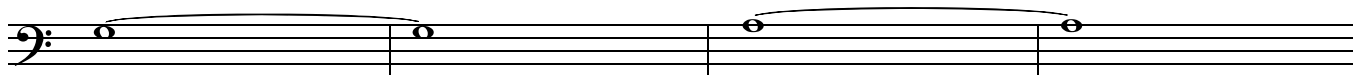

*mp*

*cresc.*

to Cup

3

159

4

163

*mp*

Piano

# TSUKUYOMI - NO - MIKOTO

straight 8s  
Paul Busby  
PRS

♩ = 95

3

warm synth or Fender sound

5

29 G<sup>69</sup> (F<sup>Δ+11</sup>) light arpeggios - medium range

E<sup>bΔ+11</sup> Am<sup>7</sup>/<sub>D</sub>

37 comp - Tbn solo

G<sup>Δ</sup> F<sup>Δ+11</sup> G<sup>Δ</sup> Sxs in

45 G<sup>Δ</sup> F<sup>Δ+11</sup> G<sup>Δ</sup> Tenors in

53 TACET

Tbns in A<sup>bΔ+11</sup> B<sup>bΔ+11</sup> G<sup>bΔ+11</sup> D<sup>7alt</sup>

61 Still tacet  
 G $\Delta$  F $\Delta$ +11 E7sus4

69 Still tacet  
 Flt solo  
 A $\Delta$  G $\Delta$ +11 A $\Delta$

77 Still tacet  
 A $\Delta$  G $\Delta$ +11 A $\Delta$

85 Still tacet  
 Brass/Sxs in  
 B $\flat$  $\Delta$ +11 C $\Delta$ +11 A $\flat$  $\Delta$ +11 E7alt

*mp*

93 Still tacet  
 A $\Delta$  G $\Delta$ +11 G $\flat$ 7sus4

101 PLAY Alto solo  
 F $\Delta$ +11 F $\Delta$ +11 E $\flat$  $\Delta$ +11 F $\Delta$ +11

*mp*

109 F $\Delta$ +11 E $\flat$  $\Delta$ +11

*mp*

117 F $\Delta$ +11 G $\flat$  $\Delta$ +11

*mf*

A $\flat$  $\Delta$ +11 E $\Delta$ +11 C7+9+5

125 F $\Delta$  E $\flat$  $\Delta$ +11

*f*

Bass solo  
 133 Am7 D G $\Delta$  6

*ad. p*

Guitar

# TSUKUYOMI - NO - MIKOTO

straight 8s  
Paul Busby  
PRS

♩ = 95 G pentatonic arpeggios - medium range

*p*

5 G pentatonic arpeggios F pentatonic G pentatonic

*p*

13 G pentatonic F pentatonic G pentatonic

*p*

21 Ab pentatonic Bb pentatonic Gb pentatonic

29

*mp*

37

53 Long chords

*mp*

61

69 AΔ

7 8

77 85 8

7 8 8

93

A $\Delta$

G $\Delta$ +11

C#m7  
F#

101

with Tbn

with Sxs

109

117

125

133

Bass solo

G $\Delta$

F $\Delta$ +11

G $\Delta$

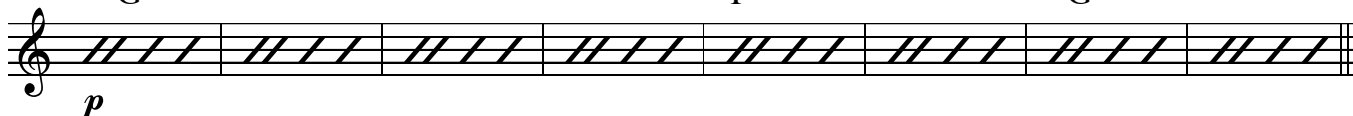

141

G $\Delta$

F $\Delta$ +11

G $\Delta$

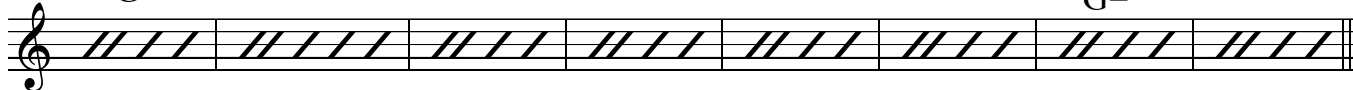

149

A $\flat$  $\Delta$ +11

B $\flat$  $\Delta$ +11

G $\flat$  $\Delta$ +11

159

D7+9+5

3

A pentatonic arpeggios - medium range

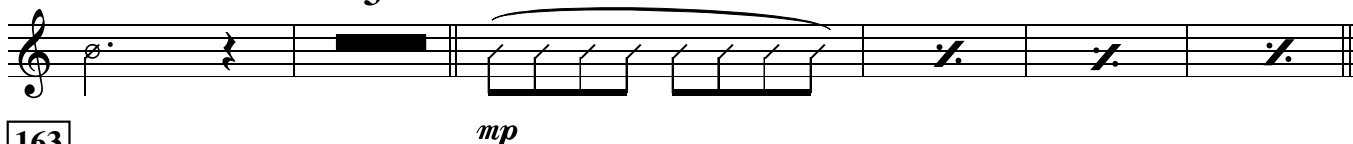

163

A pentatonic

G pentatonic

Bm11  
E

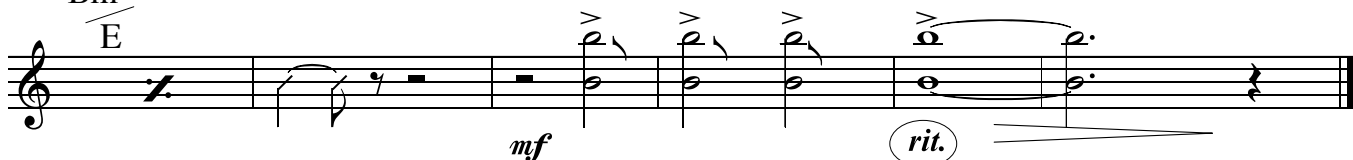

# TSUKUYOMI - NO - MIKOTO

straight 8s  
Paul Busby  
PRS

$\text{♩} = 95$   
Bass *intro*

5 *Altos tune*

13

21 *Tpts*

29 *Sxs tune*

37 *Tbn solo*

G *sim sparse feel*

F

G

45

G

F

G

53 Tbn - middle 8

A $\flat$  B $\flat$  G $\flat$  D $7^{\text{alt}}$

61 G F E $7^{\text{sus}4}$

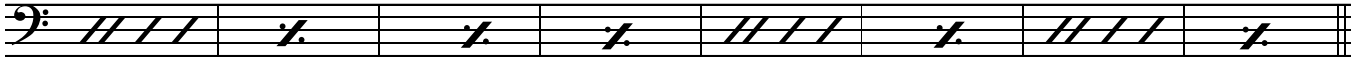

Mihaly solo

69 A G A

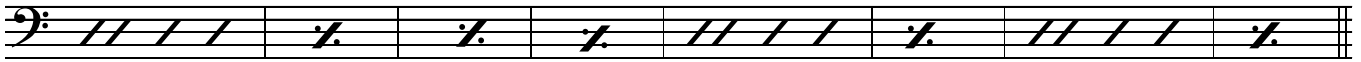

77 A G A

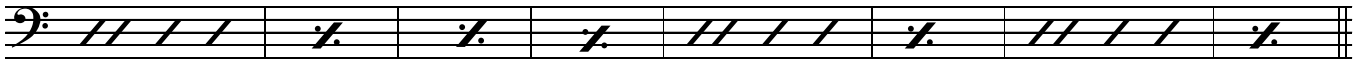

middle 8

85 B $\flat$  C A $\flat$  E $7^{\text{alt}}$

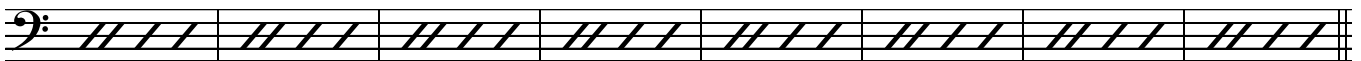

93 A G F $\#7^{\text{sus}4}$

101 F Alto solo

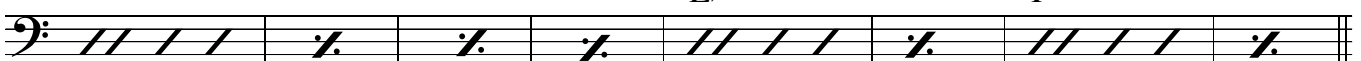

109 F E $\flat$  F

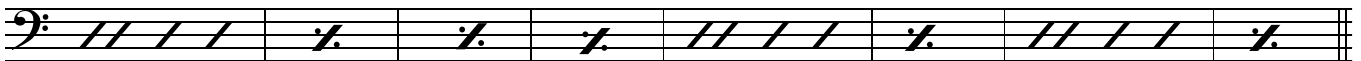

Alto - middle 8

117 G $\flat$  A $\flat$  E C $7^{\text{alt}}$

125 F E $\flat$  D $7^{\text{sus}4}$

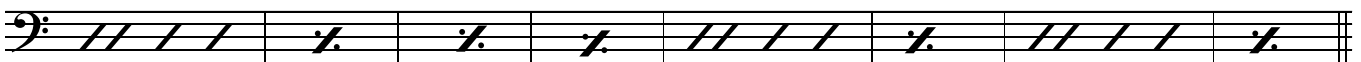

133 your solo ad lib

G F G

A single staff of music in bass clef. It contains eight measures. The first, fourth, and seventh measures are filled with diagonal slurs. The second, third, fifth, sixth, and eighth measures contain a single note with an accent (>). Above the staff, the chord symbols G, F, and G are placed over the first, fourth, and seventh measures respectively.

141

G F G end of solo

A single staff of music in bass clef. It contains eight measures. The first, fourth, and seventh measures are filled with diagonal slurs. The second, third, fifth, sixth, and eighth measures contain a single note with an accent (>). Above the staff, the chord symbols G, F, and G are placed over the first, fourth, and seventh measures respectively. The text "end of solo" is written at the end of the staff.

149

A $\flat$  B $\flat$  G $\flat$

A single staff of music in bass clef. It contains six measures, all of which are filled with diagonal slurs. Above the staff, the chord symbols A $\flat$ , B $\flat$ , and G $\flat$  are placed over the first, second, and third measures respectively.

D7 $\text{alt}$

A single staff of music in bass clef. It contains four measures. The first measure has a dotted quarter note followed by a quarter rest. The second, third, and fourth measures each contain a whole rest.

159

A single staff of music in bass clef. It contains eight measures. The first measure has a dotted quarter note followed by a quarter note. The second measure has a dotted quarter note followed by an eighth note. The third measure has a dotted quarter note followed by an eighth note. The fourth measure has a dotted quarter note followed by an eighth note. The fifth measure has a dotted quarter note followed by an eighth note. The sixth measure has a dotted quarter note followed by an eighth note. The seventh measure has a dotted quarter note followed by an eighth note. The eighth measure has a dotted quarter note followed by an eighth note. Slurs are placed over the first two measures, the third and fourth measures, and the seventh and eighth measures.

163

A single staff of music in bass clef. It contains eight measures. The first measure has a dotted quarter note followed by a quarter note. The second measure has a dotted quarter note followed by an eighth note. The third measure has a dotted quarter note followed by an eighth note. The fourth measure has a dotted quarter note followed by an eighth note. The fifth measure has a dotted quarter note followed by an eighth note. The sixth measure has a dotted quarter note followed by an eighth note. The seventh measure has a dotted quarter note followed by an eighth note. The eighth measure has a dotted quarter note followed by an eighth note. Slurs are placed over the first two measures, the third and fourth measures, and the seventh and eighth measures.

A single staff of music in bass clef. It contains eight measures. The first measure has a dotted quarter note followed by a quarter note. The second measure has a dotted quarter note followed by an eighth note. The third measure has a dotted quarter note followed by an eighth note. The fourth measure has a dotted quarter note followed by an eighth note. The fifth measure has a dotted quarter note followed by an eighth note. The sixth measure has a dotted quarter note followed by an eighth note. The seventh measure has a dotted quarter note followed by an eighth note. The eighth measure has a dotted quarter note followed by an eighth note. Slurs are placed over the first two measures, the third and fourth measures, and the seventh and eighth measures.

A single staff of music in bass clef. It contains eight measures. The first measure has a dotted quarter note followed by a quarter rest. The second measure has a dotted quarter note followed by a quarter note. The third measure has a dotted quarter note followed by a quarter note. The fourth measure has a dotted quarter note followed by a quarter note. The fifth measure has a dotted quarter note followed by a quarter note. The sixth measure has a dotted quarter note followed by a quarter note. The seventh measure has a dotted quarter note followed by a quarter note. The eighth measure has a dotted quarter note followed by a quarter note. Slurs are placed over the second, third, fourth, fifth, sixth, and seventh measures.

# TSUKUYOMI - NO - MIKOTO

straight 8s  
Paul Busby  
PRS

♩ = 95  
brushes - stir  
Drums

5 *p* 13 *p* 21 *Tpts* *mp* 3

29 *p* *Sxs* *mp*

37 *Tbn solo* *Sxs* 45 *p*

53 *mp* *Sxs* *Tpts*

61 *play 6* *Ens*

69 *Flute solo* 77 *play 7* 85 *Brass* *mp* *Sxs* 3

3

93 *Ens*  
play 5

101 *Alto solo*  
*Tbns*

109 *Sxs* *Tbns* *Tbns* *Tbns*

*Tbns* *Tbns* *Tpts*

117 *Sxs* *Tpts* *Sxs* *Tpts* *Sxs*  
*mf*

125 *Tbns* >

133 *Tpts* *Sxs* *Brass* *Sxs* *Brass* *Sxs*  
*Bass solo*  
play 8  
> *p*

141 *Ens* 149 *Fluie* *add Tbn*  
play 7  
*mp*

*add Alto*  
*Flute. Tbn, Alto together - fill out*

159 *calm down*

163

Altos  
str

Tsukuyumi p.3  
Drums

Tpts

# TSUKUYOMI - NO - MIKOTO

straight 8s  
Paul Busby  
PRS

♩ = 95

## Leadsheet

Alto1 5 light vib

4/4

arps 4 bars Guitar/Bs/Dms

*p*

Alto2

*Pno unis (both lines)*

*p*

13

*Flts* 21

*Tpts unis*

*Sxs div*

*Tbns div*

Sxs (Flts/Gtr 8va) 29 *tune split between Sxs*

*mp* *Tpts* *Tbns*

*Tpts*

*Flts* 37

*Tpts div* *Tbn 1 solo*

*Flts colla Alts 8va*  
*Alts div*

*p*

45

*Tens div*

*mp*

53

Tbn1 solo cont'd

Alts

mp  
Tbn3,4

Tpts div  
mp

mp

mf  
Tbn1 solo

Tpts div  
mf

mf  
Sxs unis

61

p

69

p

7 bars sim

Flt2 solo with Bass & Drums

77

85

Flt solo cont'd

Sxs unis

8 bars sim

p

Brass div  
mp

Tbn3,4

mp

mp

Sxs unis

8th bar only

93

p

7 bars sim

101

*Alt1, Tens unis* 109

*mf*  
*Flts* 117 *Sxs/Flts&va*

125 Alt2 solo cont'd

Sxs/Flts & vlns

Tbns div  
Tpts div

133

Bass solo

141

Pno

Flt1

mp

Tpts

149

Flt1 solo

cresc.

add Tbn1 solo

Tbns harmony

*Tens unis*

add Alt2 solo

*Flt/Tbn/Alt solo with just drums*

*Alt1*

159

*Gtr arps*

*mp Alt2*

163

*Flt2 fills*

*Tbns div*

*Tpts div*

*Alts unis*

*sfz*

*Brass div*

*Flt*

*Brass*

*rit.*

