

EINE KLEINE MERKEL-MUSIK

straight 8s
Paul Busby
PRS

$\text{♩} = 120$

1st Alto on Soprano

Guitar in

51 8 59 8 67 4 71 10

solo ad lib

81 4 C Δ F7sus4 Em7 A7 Am7 D7

89 4 C Δ F7sus4 Em7 A7 Dm7 G7

97 C Δ Cm Δ Bm7 Em7 Bbm7 Eb7

Am7 F# \emptyset B7 Cm Δ F7 Em7 Eb7alt

105 D7sus4 D7-5 D7sus4 D7alt

109 G Δ Am7/G G Δ Dm7/G

C Δ F7sus4 Em7 A7 Bbm7 Eb7

119 Am7 D7alt G Δ 7

127

135 7 143

f

147 *Tenor solo* 10

mf

159 *Gtr - tune* 8 167 8 175

mf

f

mf

187

mf

mf

197

mf

7 *Tpts cue only* 209 play

mf

f

EINE KLEINE MERKEL-MUSIK

straight 8s
Paul Busby
PRS

$\text{♩} = 120$

2nd Alto on Clarinet

Guitar in

51 8 59 8 67 4 71 9

mf

81

Soprano solo

89

mf

3

Soprano solo

97

mp

2 105 4 109

mf

6 119

mf

Soprano solo

127

Soprano solo

Soprano solo

135 7

Soprano solo

143

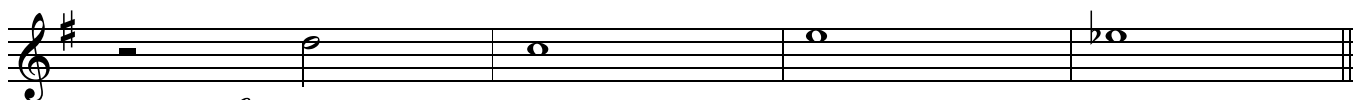

147

f
Tenor solo

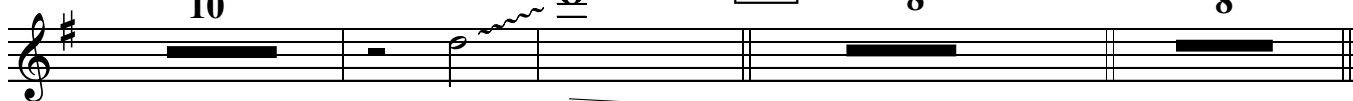

159

Gtr - tune

167

8

8

175

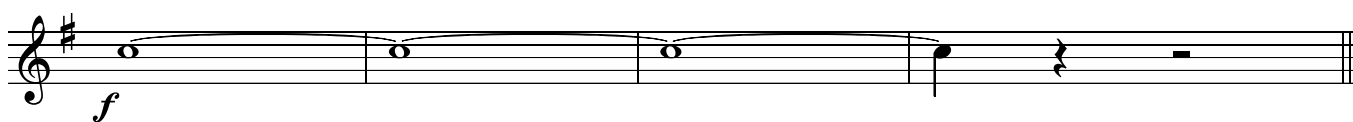
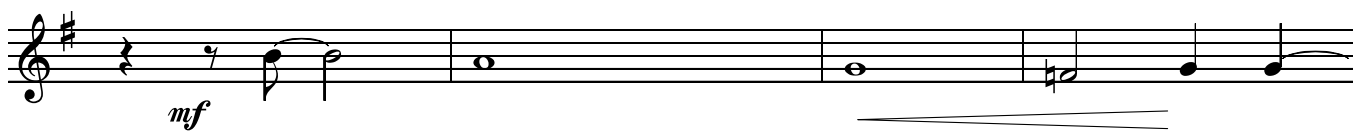

187

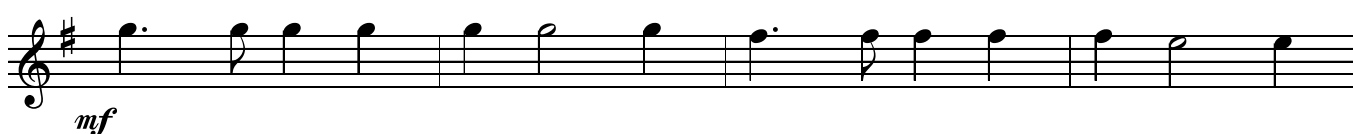

197

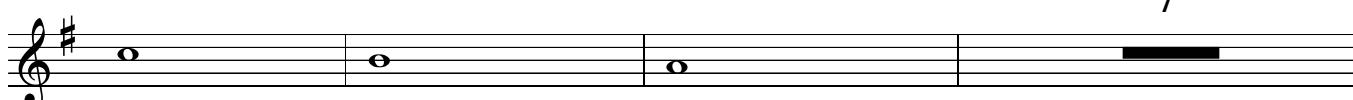
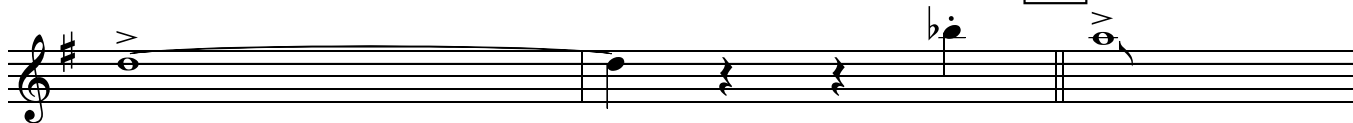

Tpt cue only

209

play

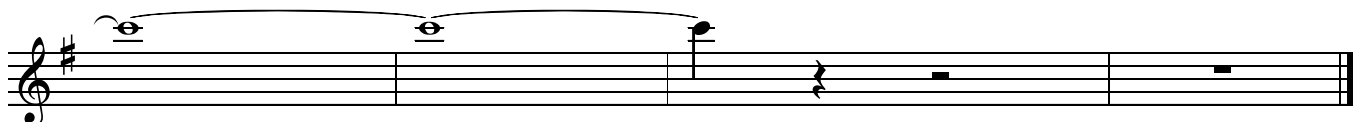

EINE KLEINE MERKEL-MUSIK

straight 8s
Paul Busby
PRS

$\text{♩} = 120$

1st Tenor

Guitar in

51 8 59 8 67 4 71 10

81

mf Soprano solo 89

mf Soprano solo 3

97

2 105 4 109 10

119

127

135 7 143

147 2nd Tenor solo

159 Gtr - tune 8

EINE KLEINE MERKEL-MUSIK

straight 8s
Paul Busby
PRS

$\text{♩} = 120$

2nd Tenor

mf *f* **9**

mf

17

mf

25

mf

f *mf*

33

43

Piano solo

7

f *mf*

51 *Guitar in* 8 59 8 67 4 71 10

81 *mf* *Soprano solo* 89

mf *Soprano solo* 3

97

2 105 4 109 10

119 *mf*

127

135 *solo*
C Δ Cm Bm 7 Em 7 Bbm 7 Eb 7 Am 7 F# $^{\circ}$ B 7

143

Cm Δ F 7 Em 7 Eb 7 alt D 7 sus 4 D 7 -5 D 7 sus 4 D 7 alt

147

G Δ Am 7 /_G G Δ Dm 7 /_G C Δ F 7 sus 4

Bm 7 Em 7 Bbm 7 Eb 7 Am 7 D 7 sus 4 D 7 D 7 sus 4 D 7 D 7 sus 4 D 7

159 Gtr - tune 8 167 8 175

mf

f *mf*

f *mf*

187

197

209

7

mf

f

Guitar in

51 8 59 8 67 4 71 10

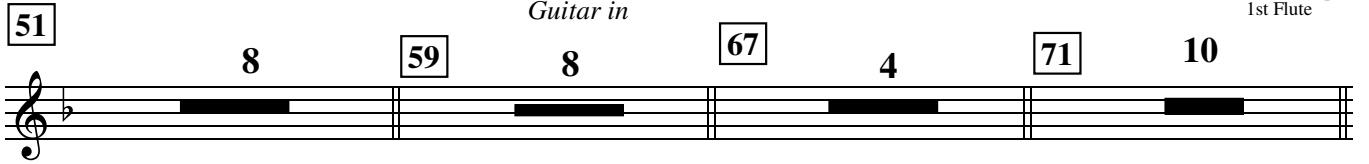

81

mf Sax solo 89 3

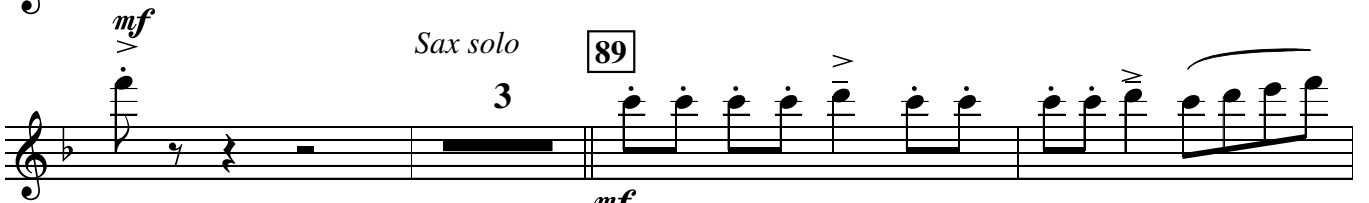

mf Sax solo 3

97 Sax solo 8 105 4 109

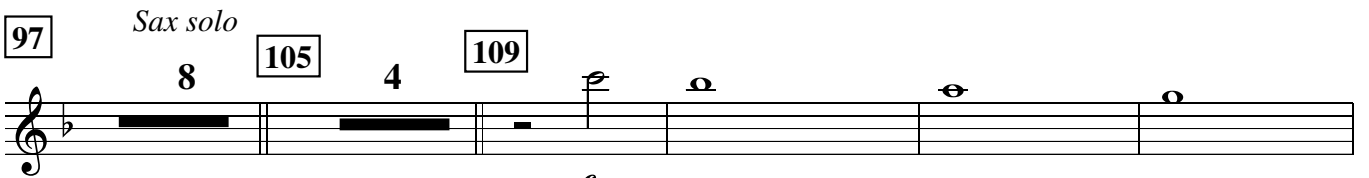

mf 6 119

127

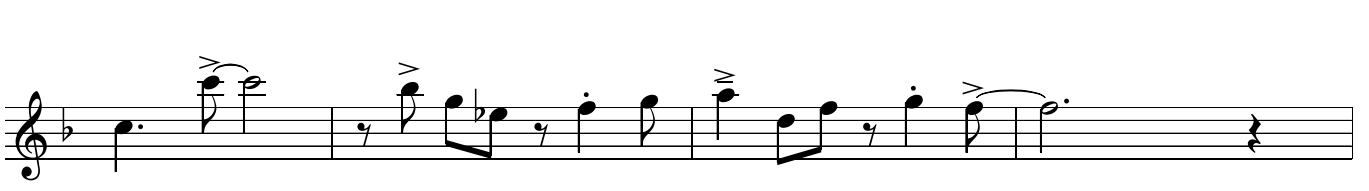
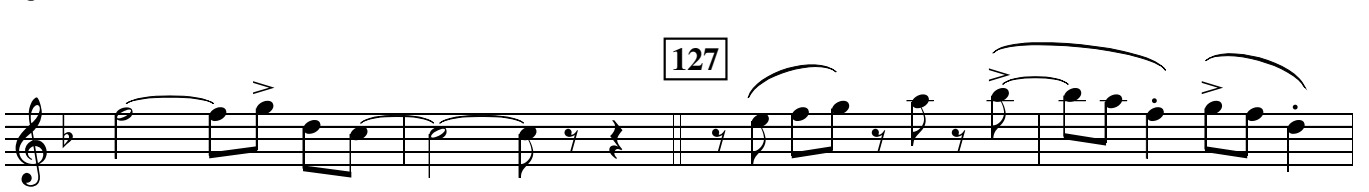

135 7

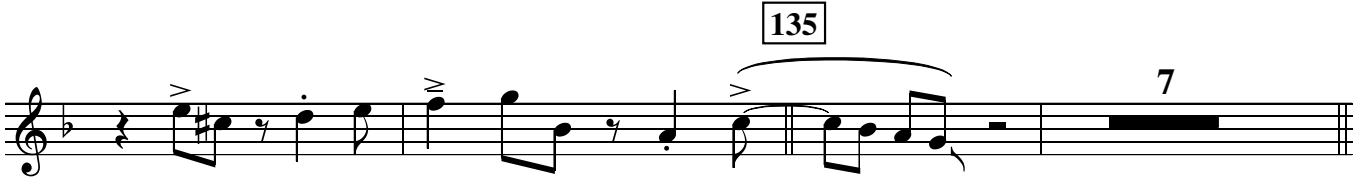

143 *f*

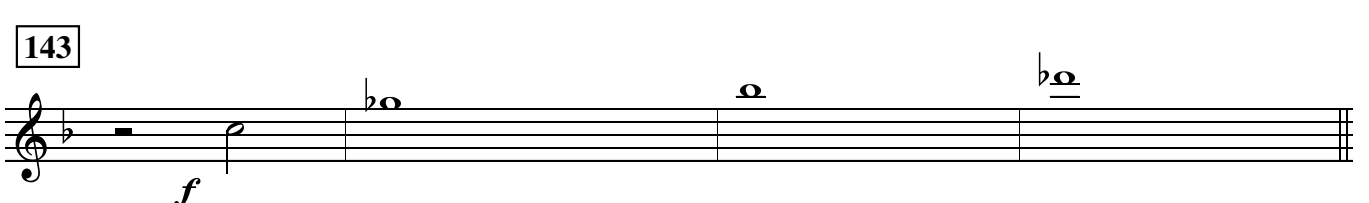

147

Tenor solo

10

159

Gtr - tune

8

167

175

8

187

197

10

Tpt cue only

209

look serious & intense
(classical music quote)

play

51 *Guitar in* 8 59 8 67 4 71 9 *mf*

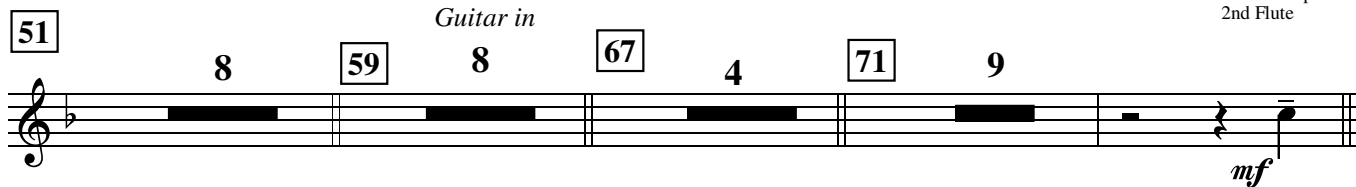

81

Sax solo 89 3 *mf*

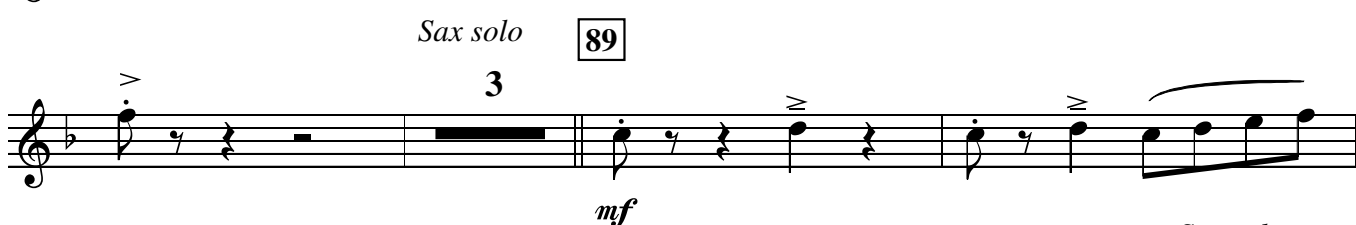

Sax solo 3

97 *Sax solo* 8 105 4 109 *mf*

6 119 *mf*

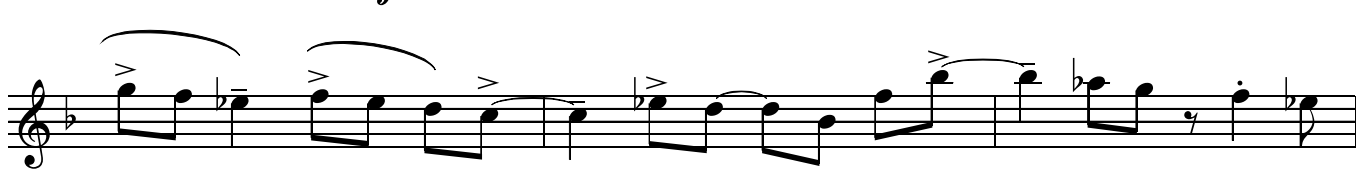
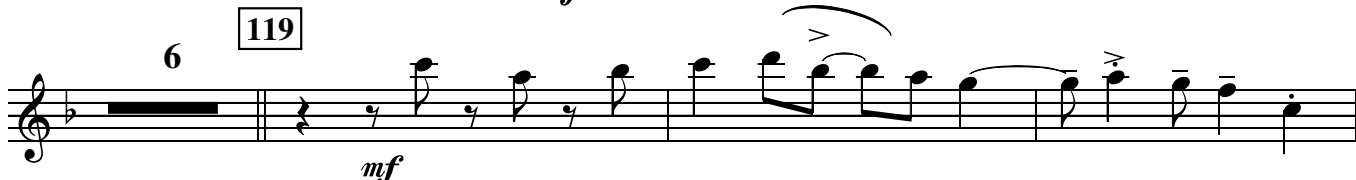

127

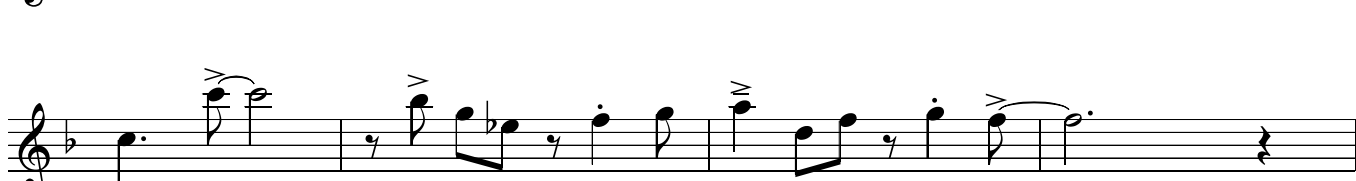

135 *2nd Tenor solo* 7

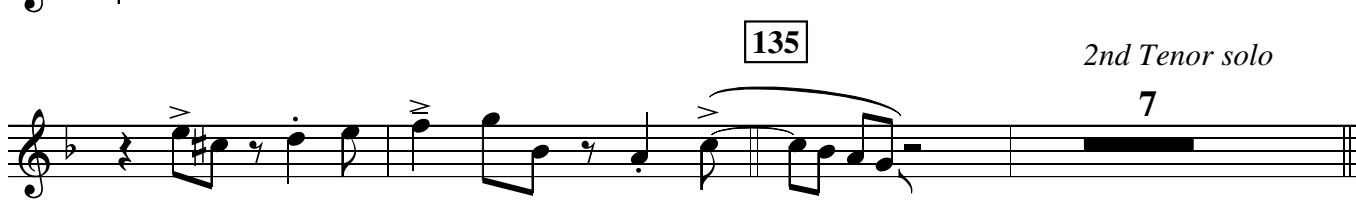

143 *f*

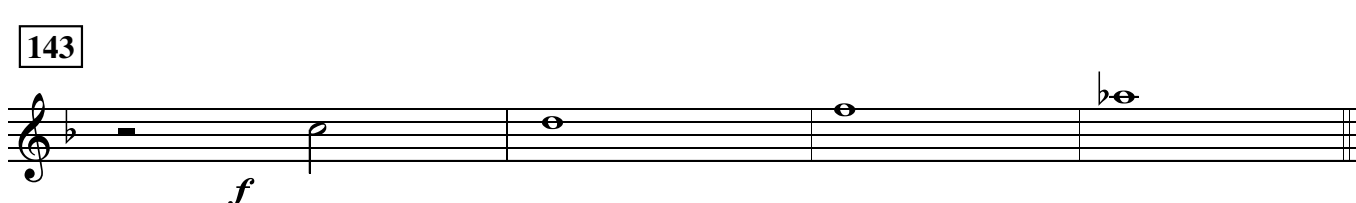

147

2nd Tenor solo

10

159

Gtr - tune

8

167

8

175

187

197

10

Tpt cue only

209

look serious & intense
(classical music quote)

play

51 *Guitar in* 8 59 8 67 4 71 10

81 *mf*

Sax solo 89 3

mf *Sax solo* 3

97 *Sax solo* 8 105 *mp*

109 4 *mp*

119 *Saxes* 8 127 *Saxes* 8

135 *mp*

143

147

147 *Tenor solo* 10 *Tpts3&4 in before you* 159 *Gtr - tune* 8 *mf*

167

175

8

mp

>

f *mf*

187

197

2

look serious & intense
(classical music quote)

mp *mf*

209

f

♩ = 120

EINE KLEINE MERKEL-MUSIK

straight 8s
Paul Busby
PRS

2nd Trumpet

51 8 59 8 67 4 71 10

81 *mf*

Sax solo 89 3 *mf*

Sax solo 3

97 *Sax solo* 105 8 *mp*

109 4 *mp*

119 Saxes 8 127 Saxes 8

135 *mp*

143

147 *Tenor solo* 10 *Tpts 3&4 in before you* 159 *Gtr - tune* 8 *mf*

♩ = 120

EINE KLEINE MERKEL-MUSIK

straight 8s
Paul Busby
PRS

3rd Trumpet

51 *Guitar in* 8 59 8 67 4 71 9

mf

81

Sax solo 89

mf

Sax solo 3

97 *Sax solo* 8 105

mp

109 4

mp

119 *Saxes* 8 127 *Saxes* 8

135

mp

mp

143

147 *Tenor solo* 8

mp

Gtr - tune

159

8

167

8

175

187

197

2

6

Tpt1 cue only

209

play

♩ = 120

EINE KLEINE MERKEL-MUSIK

straight 8s
Paul Busby
PRS

4th Trumpet

51 *Guitar in* 8 59 8 67 4 71 9

mf

81

Sax solo 2 89

Sax solo 3

97 *Sax solo* 8 105

109 4

119 *Saxes* 8 127 *Saxes* 8

135

143

147

Tenor solo 8

Gtr - tune

159

8

167

8

175

187

197

2

6

Tpt1 cue only

209

play

51 *Guitar in* 8 59 8 67 4 71 9

81

mf *Sax solo* 2 89

mf *Sax solo* 3

97 *Sax solo* 4

105 *mp* 109 2

mp

119 *Saxes* 8 127 *Saxes* 8 135

mp

143 147 *Tenor solo* 3

mp

51 *Guitar in* 8 59 8 67 4 71 9

81

mf *Sax solo* 89 2

mf *Sax solo* 3

97 *Sax solo* 4

105 *mp* 109 2

119 *Saxes* 8 127 *Saxes* 8 135

143 147 *Tenor solo* 3

159

8

167

8

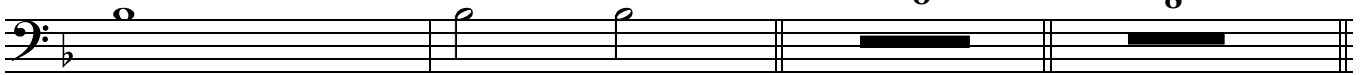

mf

175

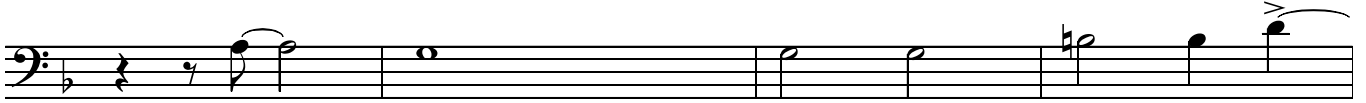

mp

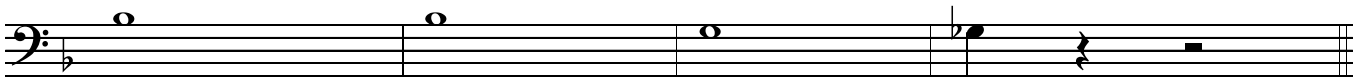
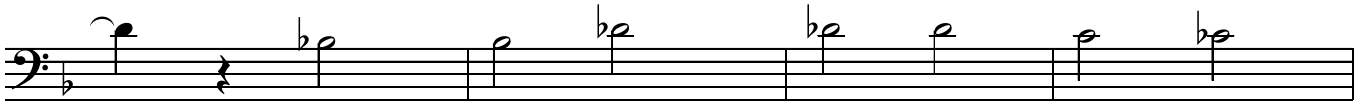

f

187

mf

197

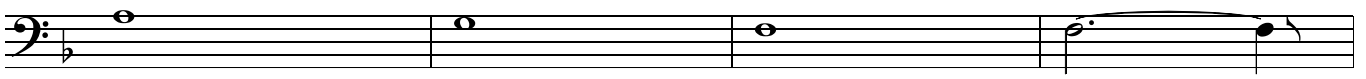

mp

209

4

2

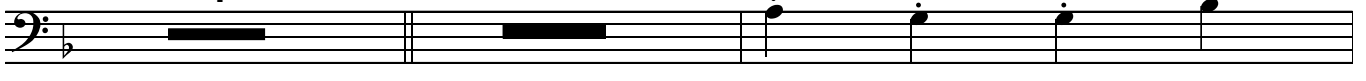

mf

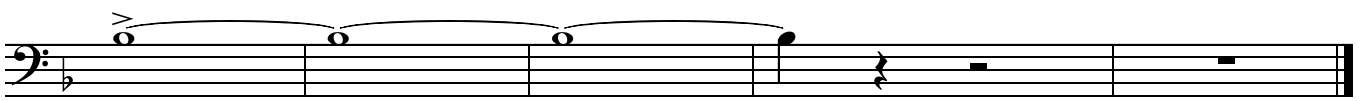

f

EINE KLEINE MERKEL-MUSIK

mf

9

mp

mp

17

mp

mp

25

mp

f

33

mf

43

Piano solo

51 *Guitar in* 8 59 8 67 4 71 9

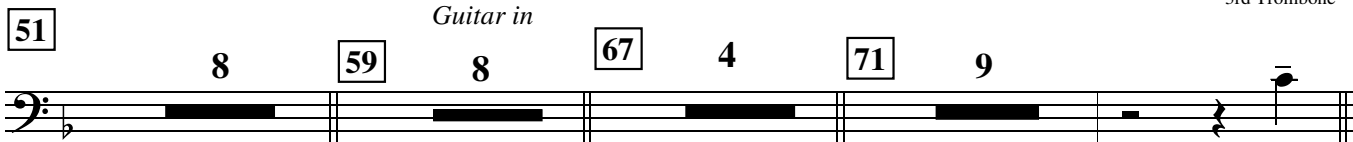

81

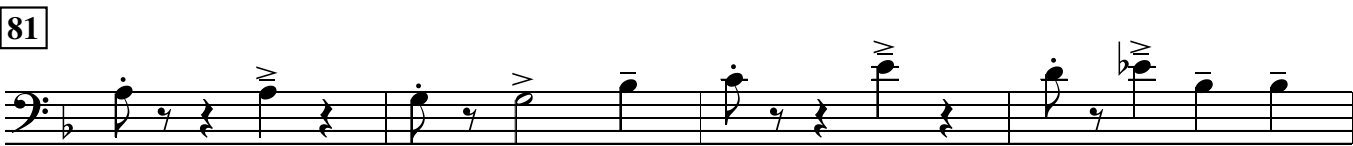

mf *Sax solo* 89 2

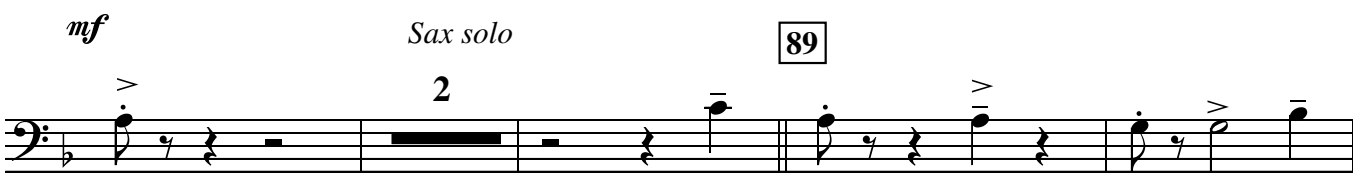

mf *Sax solo* 3

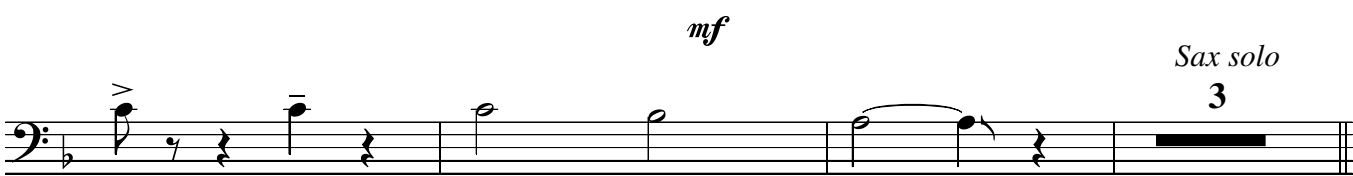

97 *Sax solo* 4

105 *mp* 109

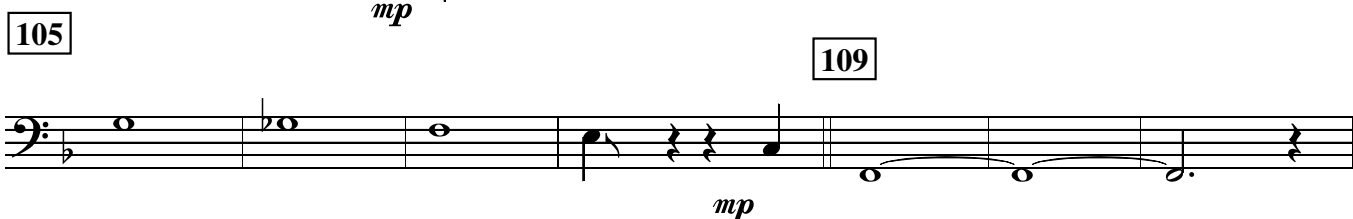

119 *Saxes* 8 127 *Saxes* 8 135

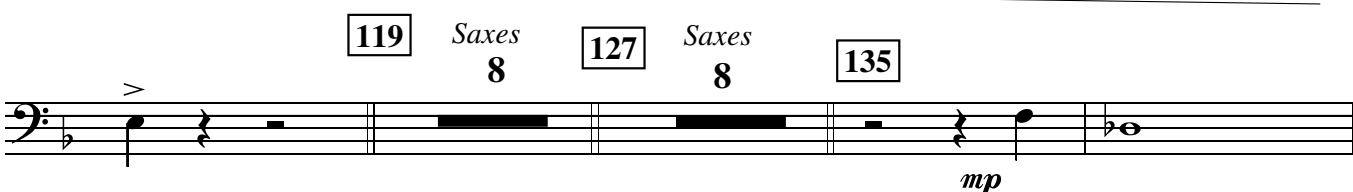

143 147 *Tenor solo* 3

mp

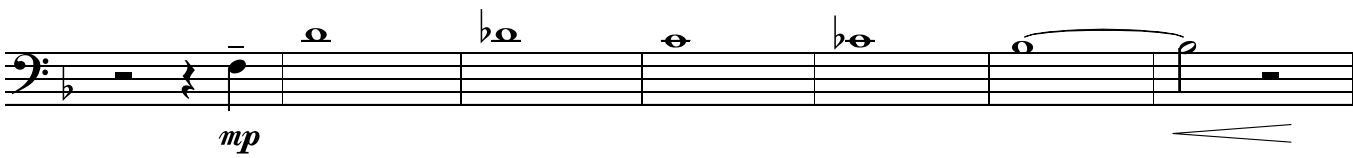

159

8

167

8

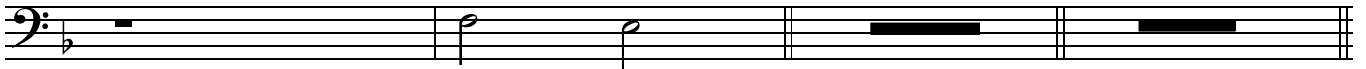

mf

175

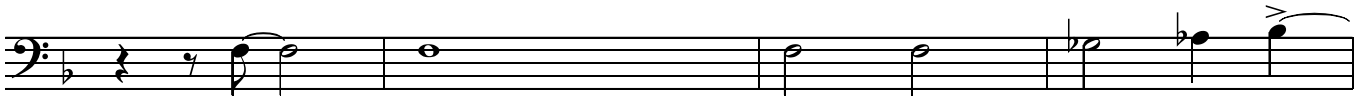

mp

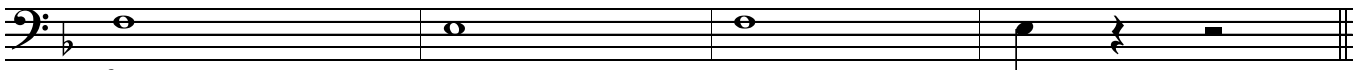
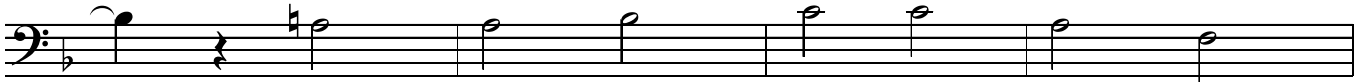

f

187

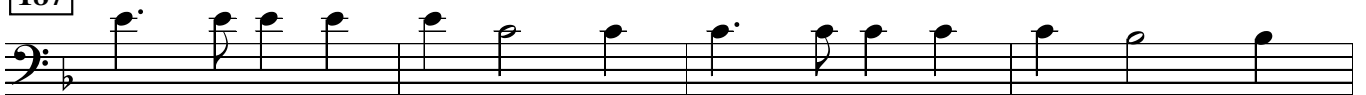

mf

197

mp

209

mf

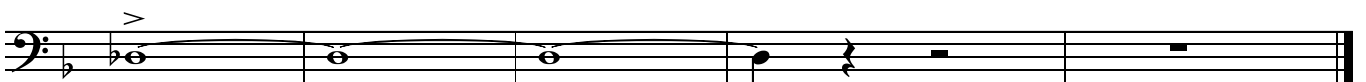

f

EINE KLEINE MERKEL-MUSIK

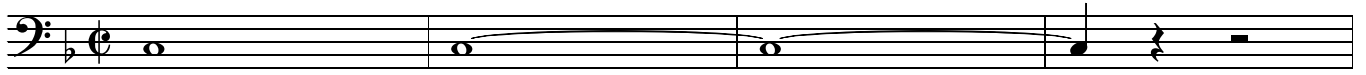

mf

9

mp

mp

17

mp

mp

25

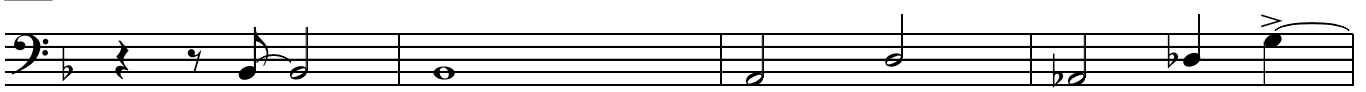

mp

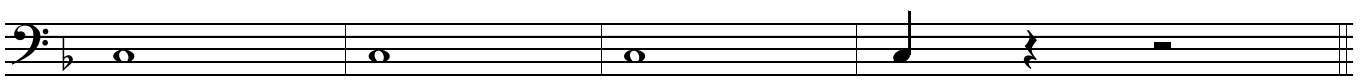
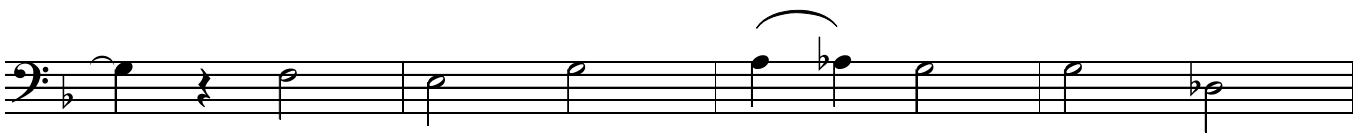

f

33

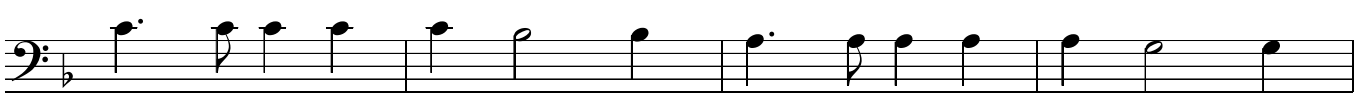

mf

43

Piano solo

7

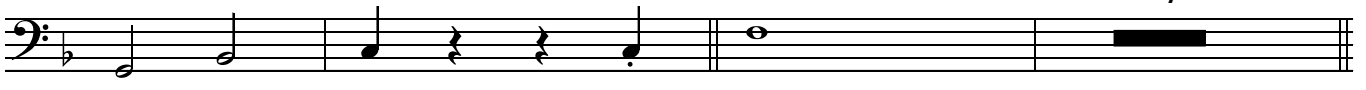

51 8 59 8 67 4 71 10

81 *mf*

Sax solo 89 3

Sax solo 97 3

97 *Sax solo*

4 *mp*

105 109

119 Saxes 8 127 Saxes 8 135

mp

143 147 Tenor solo 8

159 Gtr - tune 8 167 8

71 F^{Δ} $\frac{Gm7}{F}$ F^{Δ} $F7sus4$ Bb^{Δ}

$Eb7sus4$ $Dm7 G7$ $Abm7 Db7$ $Gm7$ $C7-5$ *end solo*

81 **4** Bb^{Δ} $Eb7sus4$ $Dm7 G7$ $Gm7 C7$ **89** **4**

mp

Bb^{Δ} $Eb7sus4$ $Dm7 G7$ $Cm7 F7-9$ **97** Bb^{Δ} Bbm^{Δ}

mp *mp*

$Am7 Dm7$ $Abm7 Db7$ $Gm7 \frac{Gm7}{F}$ E^{\emptyset} $A7-9$ Bbm^{Δ} $Eb9$ $Dm7$ $Db7-9+5$

105 $C7sus4$ $C7-5$ $C7sus4$ $C7-9+5$

109 F^{Δ} $\frac{Gm7}{F}$ F^{Δ} $F7sus4$

mp

Bb^{Δ} $Eb7sus4$ $Dm7$ $G9$ $Abm9$ $Db9$

$Gm9$ $C7-9+5$ **119** *unis with Sxs*

mf

127

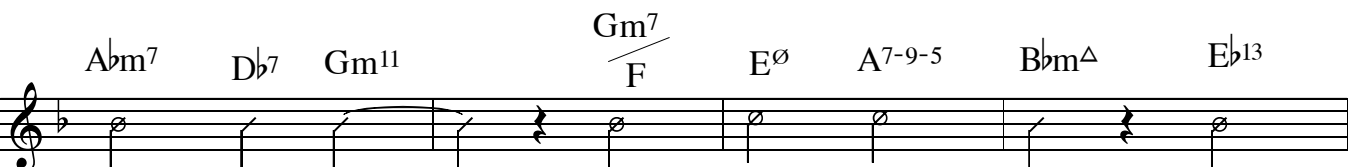
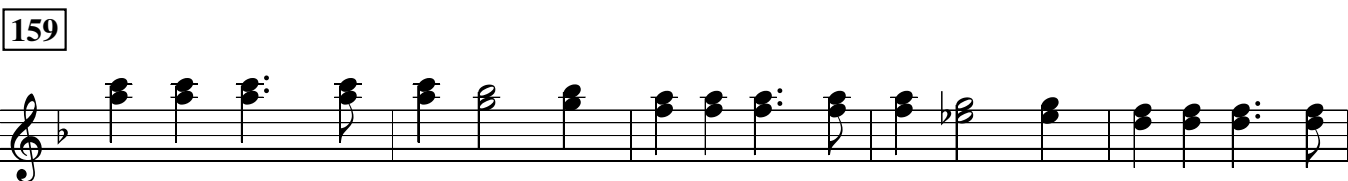
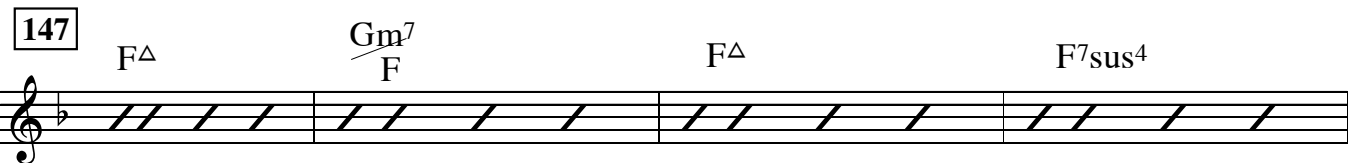
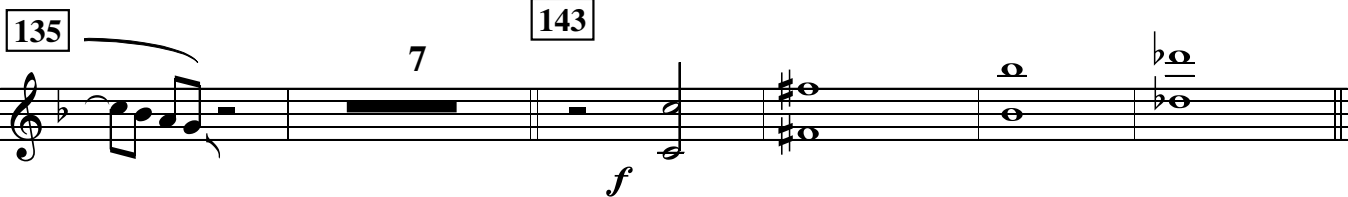
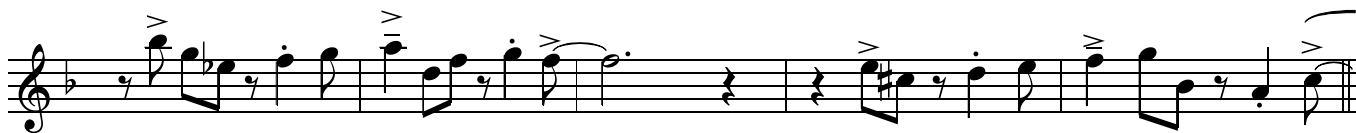

Dm⁹ D^b7+9-5

187

197

4

209

♩ = 120 Polka

EINE KLEINE MERKEL-MUSIK

straight 8s
Paul Busby
PRS

Piano

play

Horns cue *mf* 3 mp

mf octaves below 17

25 B \flat Δ B \flat m Δ $\frac{F}{A}$ Dm7 Abm7 D \flat 7 Gm11

mf

Gm7 $\frac{F}{A}$ E \emptyset A7-9-5 B \flat m Δ E \flat 13 Dm9 D \flat 7+9-5

f

33 *mf* octaves below

43 Guitar solo

F Δ $\frac{Gm7}{F}$ F Δ $\frac{Cm7}{F}$ B \flat Δ E \flat 7sus4

Dm7 G7 Gm7 C7 51 F Δ $\frac{Gm7}{F}$ F Δ $\frac{Cm7}{F}$

B \flat Δ E \flat 7sus4 Dm7 G7 Cm7 F7-9 59 B \flat Δ B \flat m Δ

Am⁷ Dm⁷ A^bm⁷ D^b7 Gm⁷ $\frac{Gm^7}{F}$ E[∅] A⁷ B^bm^Δ E^b7 Dm⁷ D^b7alt

67 C⁷sus⁴ C⁷-5 C⁷sus⁴ C⁷alt 71 F^Δ $\frac{Gm^7}{F}$

F^Δ F⁷sus⁴ B^bΔ E^b7sus⁴ Dm⁷ G⁷ A^bm⁷ D^b7

81 Gm⁷ C⁷-5 *Ens - piano tacet*

Sop solo B^bΔ E^b7sus⁴ Dm⁷ G⁷ Gm⁷ C⁷ 89 *Ens - piano tacet*

B^bΔ *Sop solo* E^b7sus⁴ *mp*

97 Dm⁷ G⁷ Cm⁷ F⁷-9 B^bΔ B^bm^Δ Am⁷ Dm⁷ A^bm⁷ D^b7

Gm⁷ $\frac{Gm^7}{F}$ E[∅] A⁷-9 B^bm^Δ E^b9 Dm⁷ D^b7-9+5

105 C⁷sus⁴ C⁷-5 C⁷sus⁴ C⁷-9+5 109 F^Δ $\frac{Gm^7}{F}$

F^Δ F⁷sus⁴ B^bΔ E^b7sus⁴ Dm⁷ G⁹ A^bm⁹ D^b9

Gm⁹ C⁷-9+5 119 F^Δ *Sxs cue* $\frac{Gm^7}{F}$

F Δ Cm $\frac{7}{F}$ B $\flat\Delta$ E \flat 7sus 4 Dm 7 G 7 Gm 11 C 7

127 F Δ Gm $\frac{7}{F}$ F Δ Cm $\frac{7}{F}$ B $\flat\Delta$ E \flat 7sus 4

135 2nd Tenor solo
Dm 7 G $^7-5$ Cm 11 F $^7-9$ B $\flat\Delta$ B \flat m Δ Am 7 Dm 7 A \flat m 7 D \flat 7

mp

Gm 7 Gm $\frac{7}{F}$ E \emptyset A $^7-9-5$ B \flat m Δ E \flat 9 Dm 7 D \flat $^7+9-5$

143 C 7 sus 4 C $^7-5$ C 7 sus 4 C $^7-9+5$ 147 F Δ Gm $\frac{7}{F}$

mf *mp*

F Δ F 7 sus 4 B $\flat\Delta$ E \flat 7sus 4 Am 7 Dm 7 A \flat m 7 D \flat 7

159 Guitar cue F Δ Gm $\frac{7}{F}$

mp

F Δ Cm $\frac{7}{F}$ B $\flat\Delta$ E \flat 7sus 4 Dm 7 G 13 Gm 9 C $^{13-9+11}$

167 F Δ Gm $\frac{7}{F}$ F Δ Cm $\frac{7}{F}$

B $\flat\Delta$ E \flat 7sus 4 Dm 7 G 13 Cm 9 F $^{13-9+11}$

175

mf

$B\flat\Delta$ $B\flat m\Delta$ $\frac{F}{A}$ Dm^7 $A\flat m^7$ $D\flat^7$ Gm^{11}

$\frac{Gm^7}{F}$ $E\emptyset$ A^{7-9-5} $B\flat m\Delta$ $E\flat^{13}$ Dm^9 $D\flat^{7+9-5}$

f *mf*

187

197

$F\Delta$ $\frac{Gm^7}{F}$ $F\Delta$ $\frac{Gm^7}{F}$

$F\Delta$ $\frac{Gm^7}{F}$ $F\Delta$ $\frac{Gm^7}{F}$

double 8vb horns cue - piano tacet

p *mf*

209

f

solo

67

Bbm Eb7 Dm7 Db7alt C7sus4 C7 C7sus4 C7alt

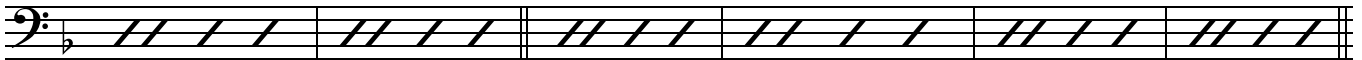

71

F Gm7/F F F7sus4 BbΔ Eb7sus4

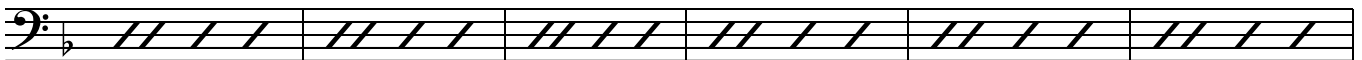

81

Dm7 G7 Abm7 Db7 Gm7 C7-5 F^{Ens} Gm7/F

Sop solo

F F7sus4 Bb Eb7sus4 Dm7 G7 Gm7 C7

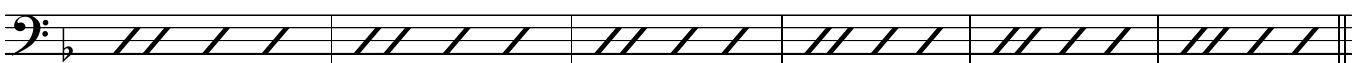

Ens

Sop solo

89

F Gm7/F F F7sus4 Bb Eb7sus4

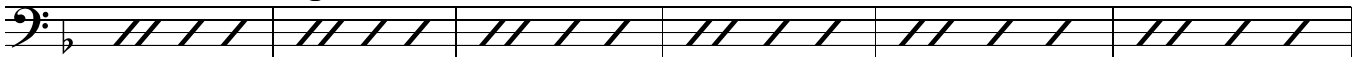

mf

97

Dm7 G7 Cm7 F7 Bb Bbm Am7 Dm7 Abm7 Db7

Gm7 Gm7/F Eø A7-9 Bbm Eb7 Dm7 Db7alt

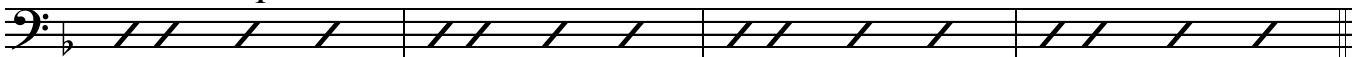

105

C7sus4 C7 C7sus4 C7alt

109

F Gm7/F

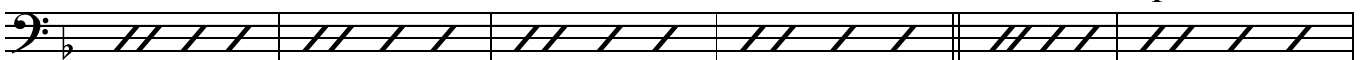

F F7sus4 Bb Eb7sus4 Dm7 G7 Abm7 Db7

119

Gm9 C7alt F Gm7/F F F7sus4

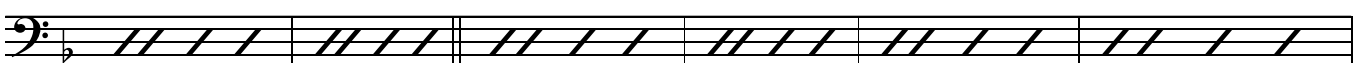

127

Bb Eb7sus4 Dm7 G7 Gm7 C7 F Gm7/F

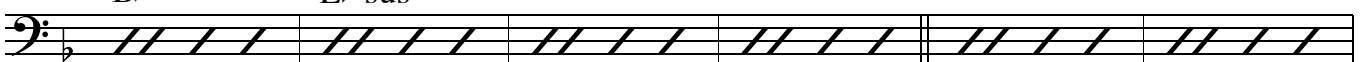

F F7sus4 B \flat E \flat 7sus4 Dm7 G7-5 Cm7 F7

2nd Tenor solo

135 B \flat B \flat m Am7 Dm7 A \flat m7 D \flat 7 Gm7 $\frac{Gm7}{F}$ E \emptyset A7-5

143

B \flat m E \flat 7 Dm7 D \flat 7alt C7sus4 C7 C7sus4 C7alt

147

F $\frac{Gm7}{F}$ F F7sus4 B \flat E \flat 7sus4

Am7 Dm7 A \flat m7 D \flat 7 Gm7 C7sus4 C7

Guitar - tune

159 F $\frac{Gm7}{F}$ F F7sus4 B \flat E \flat 7sus4

Dm7 G7 Gm7 C7 167 F $\frac{Gm7}{F}$ F F7sus4

B \flat E \flat 7sus4 Dm7 G7 Cm7 F7 175

187

197

F Gm7 / F F Gm7 / F

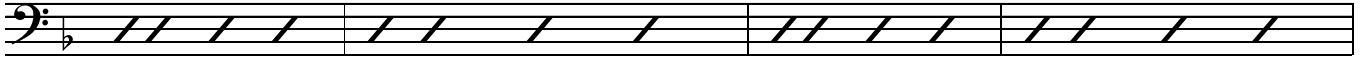

F Gm7 / F F Gm7 / F

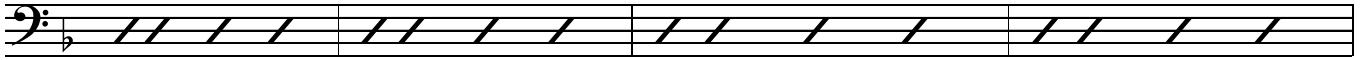

209

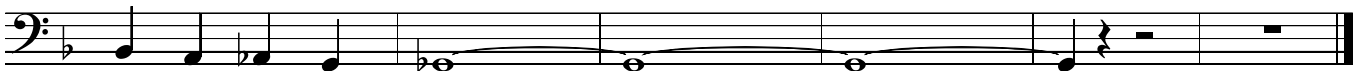

EINE KLEINE MERKEL-MUSIK

♩ = 120

Polka

Drums

something like this

3

mp

9 *tune starts*

mp

17

mp

25

mp

mp *f* fill

33

mf

mf fill 43 *Piano solo* 51

59 *Gtr in*

67 *broken-up* 71

Polka 81

mf fill

mp *Sop solo*

89

Ens

Sop solo

mf *mp* *Sop solo*

97

Sop solo

105

Polka

broken-up

109

Polka

play 8 *play 4* *play 10*

119

Sxs

mf

127

135

Tenor solo

Brass

mp

143

Sxs

147

Tbns in

Tpts, then Sxs in

play 4 play 4 play 3 play 1

159

Gtr - tune

167

Gtr - tune

175

Horns in

play 8 play 8

f

187

fill

mf

3
fill

197

Time with fills

Sxs

Tbns

Fill

Pno/Gtr

209

rim

♩ = 120

EINE KLEINE MERKEL-MUSIK

straight 8s
Paul Busby
PRS

Leadsheet

Brass div

mf Sxs/Flts 8va

9

Piano *mp* *Brass/Sxs div* *Tens/Pno/Gtr* *mp*

17

mp *mp* *3rds*

25

Flutes 8va *Tpts unis* *mp* *Sxs/Tbns div*

Flute 8va 33
Brass/Sxs *div*

43	Guitar solo	51	Guitar solo cont'd	59	Guitar solo cont'd
7 more bars		8 bars		8 bars	

71 *Flt1 8va* **81** *Brass div*

67 Gtr solo cont'd

4 bars 9 bars *Sxs/Tbns div* *mf*

Flt1 8va *Brass div*

Soprano solo 3 bars *Sxs/Tbns div*

89

mf

mf

97 *Soprano solo cont'd*

Soprano solo 3 bars *Tens/Clar unis*

mp

Tbns unis *div* **105** *Tpts div* *Brass div*

mp

Soprano solo cont'd

109 *Soprano solo cont'd* *Tbns 1,2* *mf*

Tbns 3,4 *mp* *Tbns 3,4*

143

Ten 2 solo cont'd

147

Ten 2 solo cont'd

Tbns unis

Tpts3,4 unis

157

Brass div

159

167

175

Tpts unis

div

Flute 8va
Brass/Sxs div

187

mf
Tens/Pno/Gtr unis

197

Tpts unis

Sxs/Clars div

mp *Tbns div*

