

# MY FRIEND, THE DALAI LAMA

♩ = 130

1st Alto on Soprano

straight 8s  
Paul Busby  
PRS

4 5 8 13 8

22

30

39

47

57 8 65 8

73

*mp*

*mf*

*pp*

3

81

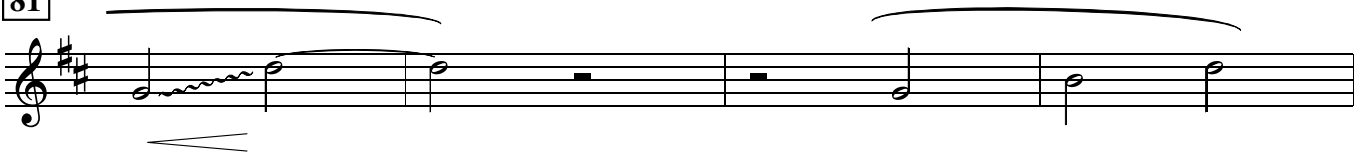

89

2

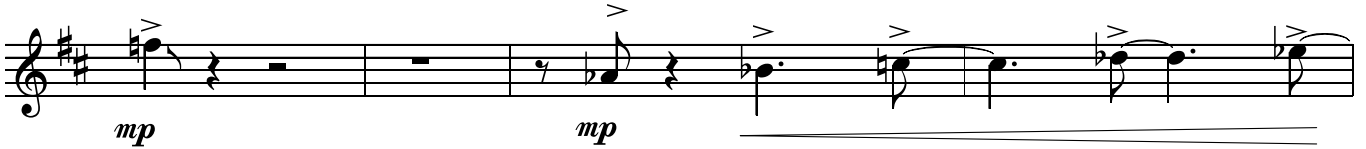

97

2

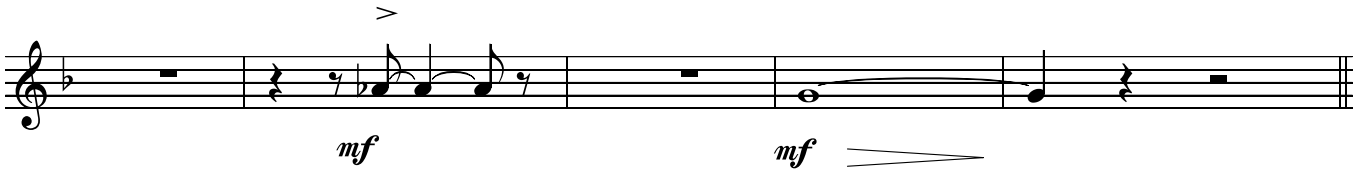

106

114

118

5

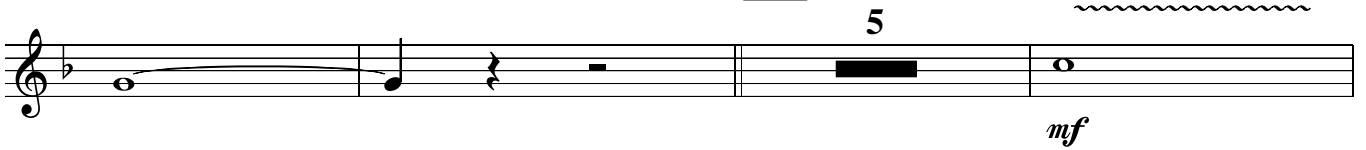

# MY FRIEND, THE DALAI LAMA

♩ = 130

straight 8s  
Paul Busby  
PRS

2nd Alto

4 5 8 13 8

22

30

39

47

57 8 65 8 73 3

*mp*

*mf*

*mp*

*pp*

3

81

89

2

*mp* *mp*

97

*mp*

*mf* *mf*

106 114 118

8 4 5

*mf* *mf* *p*

# MY FRIEND, THE DALAI LAMA

♩ = 130

straight 8s  
Paul Busby  
PRS

1st Tenor

4

5

8

13

8

39

mp

~~~~~

57

8

65

8

73

3

pp

3

81

89

97

106

# MY FRIEND, THE DALAI LAMA

straight 8s  
Paul Busby  
PRS

♩ = 130

2nd Tenor

4 5 8 13 8

*mp*

22

30

39

*mf*

*mp*

47

57 8 65 8 73 8

*other saxes in*

81

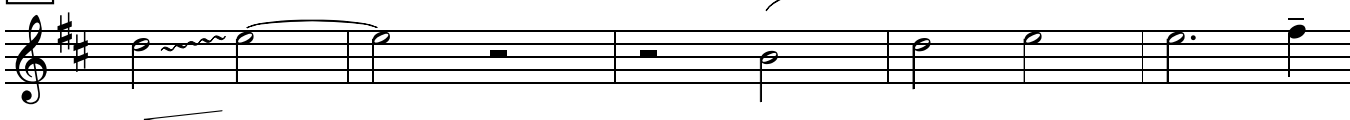

89

97

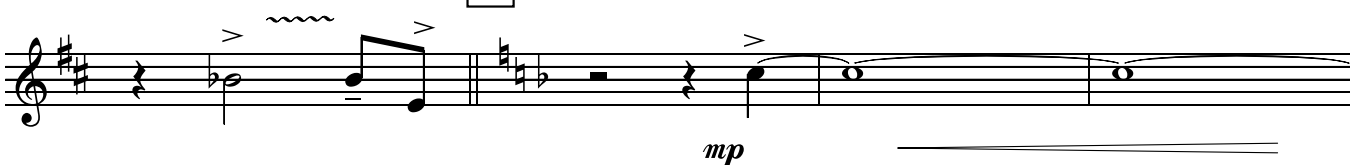

106

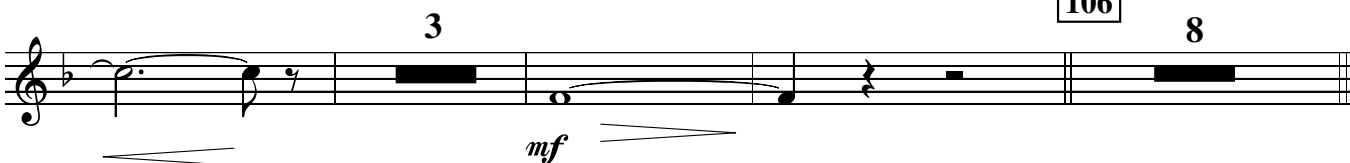

114

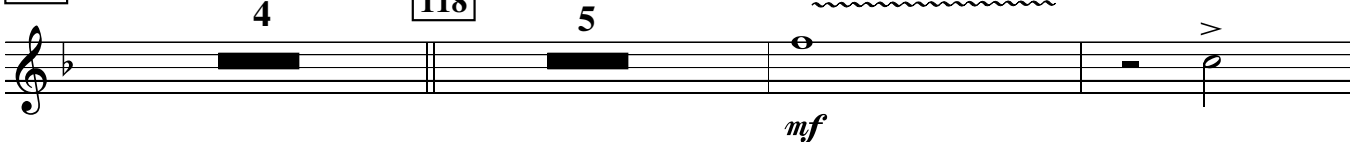

118

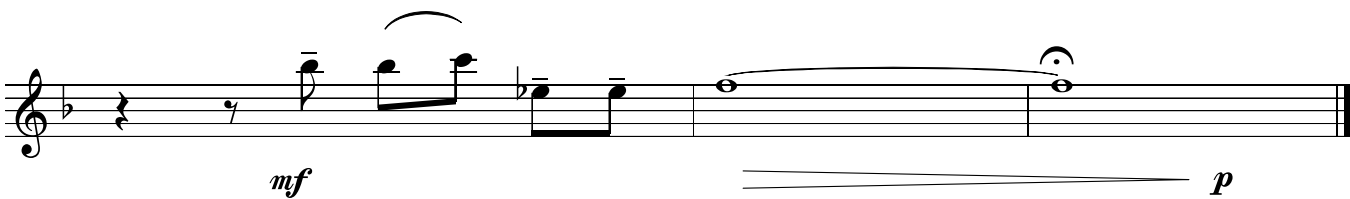

# MY FRIEND, THE DALAI LAMA

straight 8s  
Paul Busby  
PRS

♩ = 130

## 1st Flute

4 5 8 13 9 22

medium vib - ease in & out

*mp*

30

39

4

*mf*

47

*mp*

57 8 65 8 73 8

81 7 89 3

*mf*

*mp*

Alto-Flute

# MY FRIEND, THE DALAI LAMA

straight 8s  
Paul Busby  
PRS

♩ = 130

unis w.Piano

47

*solo ad lib - play on this scale, any register*

for 8 bars (don't use any other notes)

57

65

for 4 bars

for 4 bars

73

81

89

97

106

114

118

Solo Flute part  
(in place of Alto-Flute)

# MY FRIEND, THE DALAI LAMA

straight 8s  
Paul Busby  
PRS

♩ = 130

unis w. Piano

47

solo ad lib - play on this scale, any register  
for 8 bars (don't use any other notes)

57

65

for 4 bars

for 4 bars

73

8

81

7

3

89

97

3

106

7

114

118

5

2

# MY FRIEND, THE DALAI LAMA

straight 8s  
Paul Busby  
PRS

♩ = 130

1st Trumpet

to Cup

4

5

8

13

9

22

medium vib - ease in & out

*mp*

*mp*

30

39

*mf*

47

*mp*

57

8

65

8

73

5

81

*pp*

*p*

*p*

89

to Flugel

4

*mp*

97

4

*mf*

flutes in

Tbn in

106

8

114

4

flutes in  
Tbn in

118

Tbns

4

*mf*

*mf*

2

# MY FRIEND, THE DALAI LAMA

straight 8s  
Paul Busby  
PRS

♩ = 130

2nd Trumpet

to Cup

4

5

8

13

9

22

medium vib - ease in & out

*mp*

*mp*

30

39

*mf*

47

*mp*

57

8

65

8

73

5

81

*pp*

to Open

3

*p*

*solo ad lib*

89

D $\flat$  $\Delta$

B $\flat$ m<sup>6</sup>

B $\flat$ m<sup>6</sup>

C<sup>7</sup>alt

C<sup>7</sup>alt

*mp*

97

F $\Delta$

E $\flat$  $\Delta$

D $\flat$  $\Delta$

C<sup>7</sup>sus<sup>4</sup>

F

106

8

*flutes in*

114

4

*Tbn in*

118

*Tbns*

4

*mf*

*mf*

2

# MY FRIEND, THE DALAI LAMA

straight 8s  
Paul Busby  
PRS

♩ = 130

3rd Trumpet

to Cup

4

5

8

13

9

22

medium vib - ease in & out

*mp*

89

to Flugel

4

*mp*

97

4

*mf*

flutes in

Tbn in

106

8

114

4

118

Tbns

4

*mf*

*mf*

2

# MY FRIEND, THE DALAI LAMA

straight 8s  
Paul Busby  
PRS

♩ = 130

4th Trumpet

to Cup

4

5

8

13

9

22

medium vib - ease in & out

*mp*

*mp*

2

30

39

*mf*

47

*mp*

57

8

65

8

73

other Tpts in sooner

8

81

*p*

89

to Flugel

4

*p*

1st Trombone

# MY FRIEND, THE DALAI LAMA

*medium vib, ease in & out*

♩ = 130

*Bucket indiv*

5

2nd Trombone

# MY FRIEND, THE DALAI LAMA

straight 8s  
Paul Busby  
PRS

♩ = 130

Bucket *indiv*

*medium vib, ease in & out*

5

13

22

30

39

mf

mf

mf

mf

mf

mf

47

*mp - mf*

to Open  
8 8

73

8 81 8 89 *mp*

97

3 *mf*

106 8

114

118

4 2 *mf*

*mf* *p*

3rd Trombone

# MY FRIEND, THE DALAI LAMA

straight 8s  
Paul Busby  
PRS

*indiv*

*medium vib, ease in & out*

♩ = 130

*Bucket*

5 *p*

13

22

30

39

47

*mp - mf*

>

57 8 65 8

to Open

*mp*

73

8 81 8 89

*mp*

*mp*

97

3

*mf*

106 8

*mf*

114

4 3

*mf* *mf*

*p*

Bass Trombone

# MY FRIEND, THE DALAI LAMA

straight 8s  
Paul Busby  
PRS

*indiv*  
♩ = 130  
*Bucket*

*medium vib, ease in & out*

5 *p*

13

22

*mp*

30

39

*mf*

47

*mp - mf*

*mp - mf*

57 to Open 8 65 8

73 8 81 8 89

*mp*

*mp*

97 3

*mf*

106 8

114 4 118 2

*mf*

*mf* *p*

*mp*

*Alt-fl solo*

*solo* **57** *D $\flat$ 9 chord in LH* *sim sort of thing - vary it*

8

**65** *E $\flat$ m9*  
*D $\flat$*

*D $\flat$ 9*

*Tbn1 solo - Gtr in*  
**73** *Cv9* *Sxs in*

*Tpts in*

**81** *Dm9*

*Cv9* *Flutes in*

89

Bv

Abm69

Ev9

Ebm11

Dbm13

Bm13

Bb7+9+5

Bb11

Bb9

Ebv9

# MY FRIEND, THE DALAI LAMA

straight 8s  
Paul Busby  
PRS

♩ = 130

finger trill - ease in & out

## Guitar

5

*p*

5

13

22

*mp*

30

39

B<sup>Δ</sup> B<sup>+</sup> B<sup>6</sup> Abm<sup>69</sup> <sup>E</sup>/<sub>G#</sub> Abm<sup>6</sup>

E $\Delta$  E $\flat$ m<sup>9</sup> D $\flat$ m<sup>13</sup> Bm<sup>13</sup> B $\flat$ 7sus<sup>4</sup> B $\flat$ 7-9-5 B $\flat$ 7sus<sup>4</sup> B $\flat$ <sup>9</sup>

47

or 8va  
or diff voicing

D $\flat$  $\Delta$ <sup>9</sup> C $\flat$  $\Delta$ <sup>9</sup> B $\flat$ 7sus<sup>4</sup> F $\flat$

D7-9+5

57 8 65 8

73

C $\Delta$ <sup>9</sup> *sustained chords* C $\Delta$ <sup>9</sup>

*p*

81

Dm<sup>9</sup>  
C

C $\Delta$ <sup>9</sup>

89

B $\Delta$ <sup>9</sup> A $\flat$ m<sup>69</sup>

*mp*

E $\Delta$ <sup>9</sup> E $\flat$ m<sup>11</sup> D $\flat$ m<sup>13</sup> Bm<sup>13</sup> B $\flat$ 7+9+5 B $\flat$ 7sus<sup>4</sup> B $\flat$ <sup>9</sup> E $\flat$  $\Delta$ <sup>9</sup>

97

E $\flat$  $\Delta$ <sup>9</sup> D $\flat$  $\Delta$ <sup>9</sup>

♩ = 130

# MY FRIEND, THE DALAI LAMA

straight 8s  
Paul Busby  
PRS

**Drums** *mallets or sticks*

5 *p*

13 *p* vary it *let ring* to sticks

22 *mp* feel free to elaborate

30 *mp*

39 *mp*

47 *mp*

55 *mp*

63 *cresc.*

71 *p* *Flute solo* *play 8* *p* *Flute solo cont'd* *play 8* *p*

79 *p* *Tbn solo* *play 8* *mp* *Tbn solo cont'd* *play 8* *mp* *Tpt solo* *play 8* *mp*

106

Guitar - tune

Flutes - tune

114

Tbn - tune

118

Tbns

# MY FRIEND, THE DALAI LAMA

straight 8s  
Paul Busby  
PRS

♩ = 130

Bass

4

5

8

13

8

22

30

Ab

39

47

57

D

3

65

*sim sort of thing*

73

C $\Delta$

for 8 bars

Dm<sup>7</sup>  
C

C $\Delta$

for 4 bars

for 4 bars

89

B $\Delta$

Abm<sup>6</sup>

97

106

114

Ab

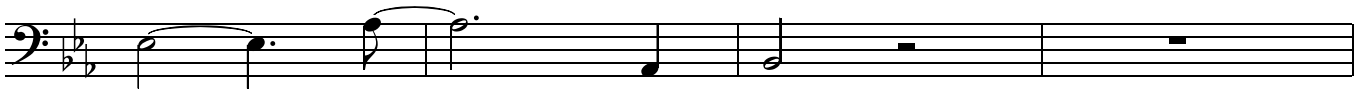

♩ = 130

# MY FRIEND, THE DALAI LAMA

straight 8s  
Paul Busby  
PRS

## Leadsheet

*Alto Flt/Pno unis*

*Tbns -buckets/Gtr*

(note: a concert flute can replace alto flute - part supplied)

*p*

5

*p*

*p*

13

*p*

22

*Sxs*

*mp*

*Tpts*

*Tbns*

39

47

57 Alto Flt solo 65 73 Sxs

81

89

97

