

♩ = 120

1st Alto on Soprano

Gtr in

O ' DEAR!

Paul Busby
PRS

15 16 8 24

mp

32

mp

40 44

mp

48

mf

56

64

mf

68

72

3

88

4

pp *mf*

137

mf

145

149

B. Clar solo

p

mp

tr.

mf

171

mf

187

f

199

mf

203

O ' DEAR!

Paul Busby
PRS

♩ = 120

2nd Alto

Gtr in

Soprano in

Flute solo

129 *Tpt solo*

B. Clar solo

♩ = 120

Bass Clarinet

Gtr in

O' DEAR!

Paul Busby
PRS

15 16 8 24

mp

32

40 4 44

mp

48

mf

56

64 4 68

mf

72

88

2 2

p *mf*

125 4 129 *Tpt solo*
mp

137 *mf*

145

149 153 *solo*
3 G⁹ C^Δ G⁹ C^Δ

Em⁷ Am⁷ Dm⁷ Em⁷ A^Δ $\frac{Bm^7}{A}$ A^Δ $\frac{Bm^7}{A}$

A^Δ $\frac{Bm^7}{A}$ $\frac{A^Δ}{E}$ E^{7sus4}

171 Am⁷ G^Δ Am⁷ Em⁷ Am⁷ Am⁷ G^Δ

Am⁷ Em⁷ Am⁷ 179 8 187 8 195 *f*
199

203

205

mf

2

221

p

mf

2

234

ff

2

f

3

mf

129

Tpt solo

O'dear p.2
2nd Tenor

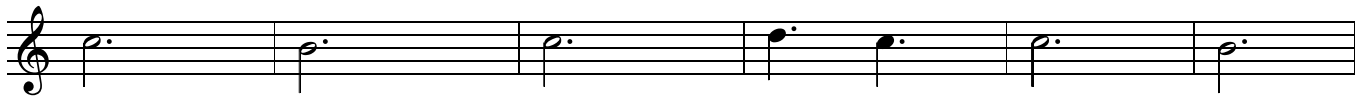

137

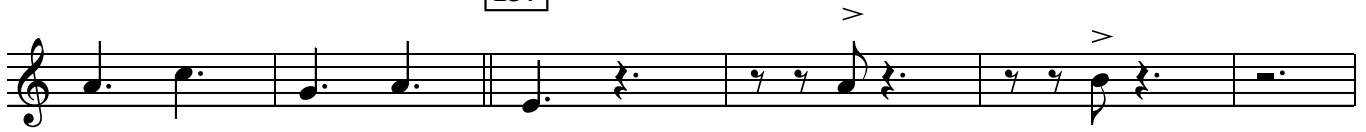

mf

145

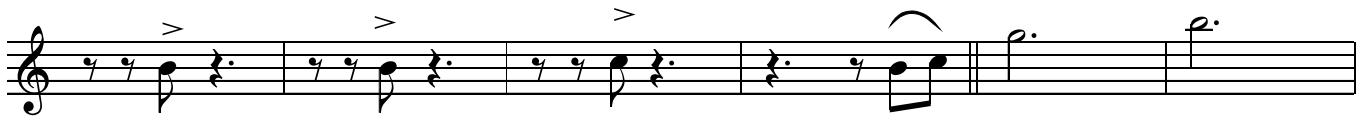

149

153

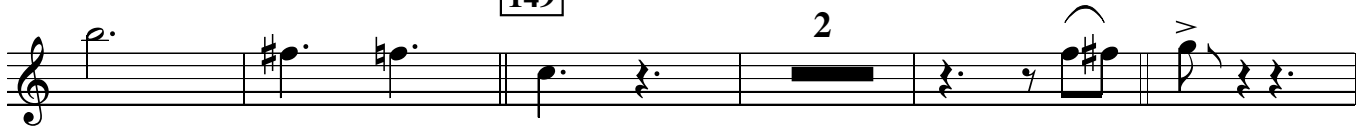

B. Clar solo

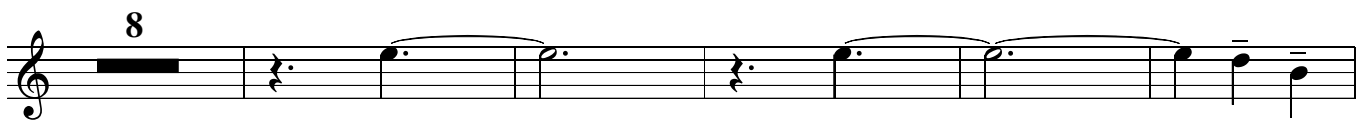

mp

171

179

mf

mf

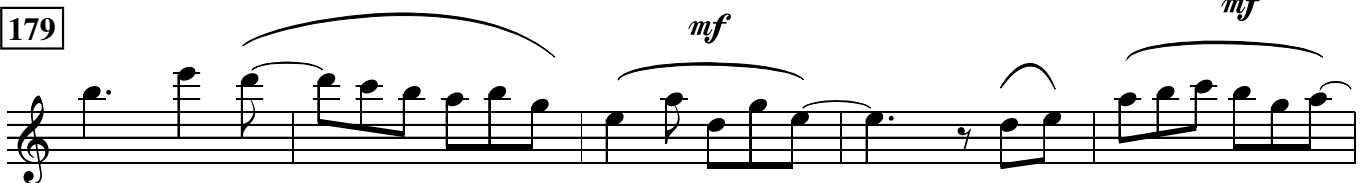

187

195

199

f

203

205

mf

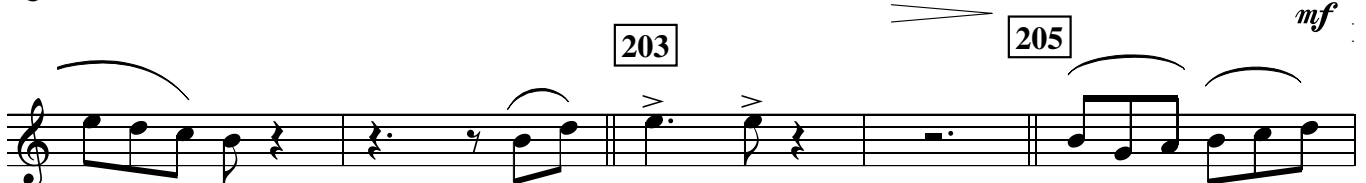

221

4

234

2

4

♩ = 120

O ' DEAR!

Paul Busby
PRS

1st Flute

Gtr in

15 16 8 24 8 32

mp

40 44

mp

48 8 56 8 64

mf *mf*

68 4 72 4

mf

4 88

mp

105 3

solo (can use F major scale) *play 4x*

Gm⁷ F Gm⁷ Dm⁷ Gm⁷

121 B^bΔ Gm⁷ B^bΔ C⁹ D⁷⁻⁹ 125 Gm⁷ F

G harmonic minor

129 8 137 8 145 4 149 4

Tpt solo

B. Clar solo

153

4

p

mf

tr

171

6

mf *mf*

179

mf

187

195

8

f

199

mf

203

205

4

mf

221

mp

mf

234

mf

3

leprachaun-issimo

O'dear p.3
1st Flute

♩ = 120

O ' DEAR!

Paul Busby
PRS

2nd Flute

Gtr in

15 16 8 24 8 32

mp

40 44

mp

48 56 64

mf

68 72

mf

88

mp

1st Flute solo

Trumpet solo

3 105 16 121 4 125 4 129 8

B. Clar solo

137 145 4 149 4 153 4

p

mf

O' DEAR!

Paul Busby
PRS

1st Trumpet

♩ = 120

Gtr in

Sop/Tpt2 in - tune

15 16 8 24 8 32 8

40 44 4

48

mp

56 *mp*

mf

64 4 68

72 3 *mp*

88 *pp* *mp*

mf

to Cup
3

105 *Flute solo* 121 125 129 *Tpt4 solo* 137

16 4 4 8 8

145 *Cup* 149

153 8

171 *to Open* 179 187

8 8

195 4

199 203 2

205 3

221

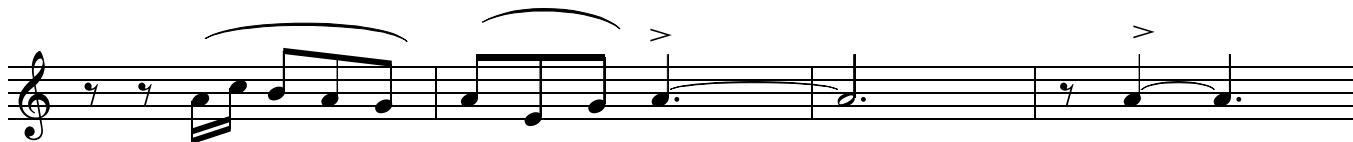

234

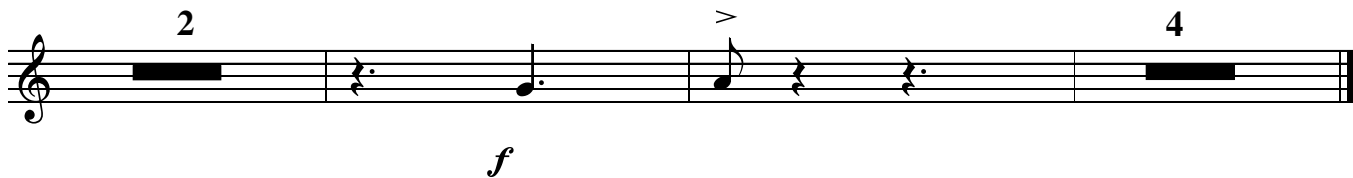
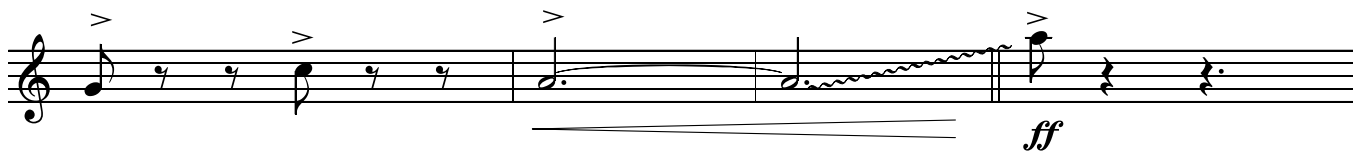

2nd Trumpet

to Harmon

Gtr in

O' DEAR!

Paul Busby
PRS

♩ = 120

15 16 8 24

mp

32

mp

40 44

mp

48 to Open 56

mf

64 4

68 72 3

mp

88 3

mp

to Cup

105 Flute solo

121

125

129 Tpt4 solo

137

3

16

4

4

8

8

145

Cup

149

153

8

171 to Open

179

187

8

8

195

4

199

203

2

205

3

221

3

O' DEAR!

Paul Busby
PRS

3rd Trumpet

♩ = 120

Gtr in

Sop/Tpt2 in - tune

15 16 8 24 8 32 8

40 44 4

48

mp

56 *mp*

mf

64 4 68

72 3 *mp*

88 *mp*

mf

to Cup 3

105

Flute solo

121

125

129

Tpt4 solo

137

O'dear p.2
3rd Trumpet

16

4

4

8

8

145

Cup

149

mf

153

8

mp

171

to Open

179

187

8

8

mf

195

4

199

203

2

mf

205

3

mp

221

3

mp

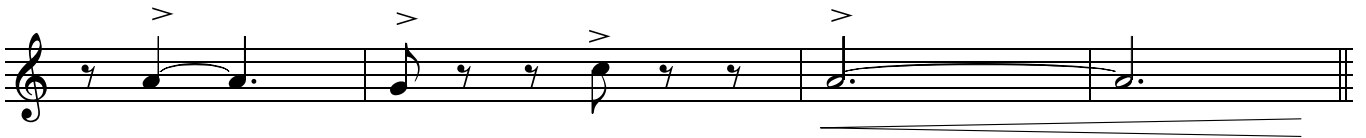

234

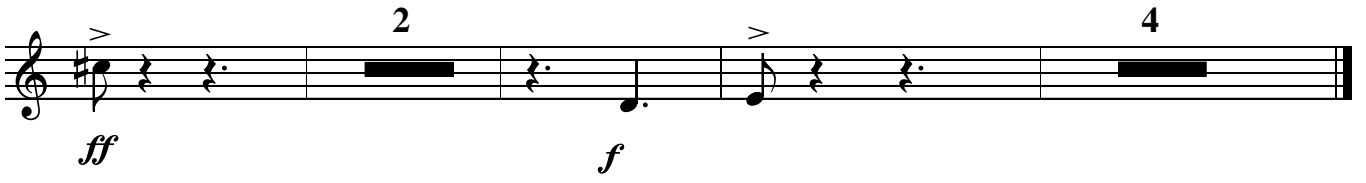

O' DEAR!

4th Trumpet

Paul Busby
PRS

♩ = 120

Gtr in

Sop/Tpt2 in - tune

15 16 8 24 8 32 8

40 44 4

48

mp

56 *mp*

mf

64 4 68

72 3 *mp*

88 *mp*

mf

to Cup
3

105

Flute solo

121

125

129

solo - can use just G major scale

O'dear p.2
4th Trumpet

16 4 4 Am⁷ G^Δ

Am⁷ Em⁷ Am⁷ Am⁷ G^Δ Am⁷ Em⁷ Am⁷

137

Am⁷ G^Δ Am⁷ Em⁷ Am⁷ Am⁷ G^Δ

Am⁷ Em⁷ Am⁷ 145 C^Δ Am⁷ C^Δ D⁹ E⁷alt

149

Am⁷ G^Δ Am⁷ Em⁷ Am⁷ 153 8 to Cup

171 8 to Open 179 8 187

195 4 199

203

205 2 3

221

234

1st Trombone

O' DEAR!

Paul Busby
PRS

Gtr in

Sop/Tpt2 in - tune

♩ = 120

15

16

8

24

7

unis

mp

32

40 *div*

44

48

7

mf

56 *unis*

64 *div*

mf

68

3

72

mp

pp

88

mp

mf

to Cup

105

Flute solo

3

16

121

4

125

4

129

Tpt4 solo

mp

137

mf

145

149

mf

Bass Clarinet solo

153

8

mp

171

to Open

179

8

mf

187

mf

195

4

2nd Trombone

O' DEAR!

Paul Busby
PRS

Gtr in

Sop/Tpt2 in - tune

♩ = 120

15

16

8

24

7

unis

mp

32

40 *div*

44

48

7

unis

mf

56

64 *div*

mf

68

3

72

mp

pp

88

mp

mf

to Cup

105

Flute solo

3

16

121

4

125

4

129

Tpt4 solo

mp

137

mf

145

149

mf

Bass Clarinet solo

153

8

mp

171

to Open

179

8

mf

187

mf

195

4

199

203

mf

205

mp

pp

221

mp

mf

234

ff

f

3rd Trombone

O' DEAR!

Paul Busby
PRS

Gtr in

Sop/Tpt2 in - tune

♩ = 120

15

16

8

24

7

unis

mp

32

40 *div*

44

48

7

unis

mf

56

64 *div*

64

68

3

72

mp

88

mp

mf

to Cup **105** Flute solo

3 16

121 4 **125** 4 **129** *Tpt4 solo*

mp

137

mf

mf

145

149

mf

Bass Clarinet solo

153

8

mp

mf

171 to Open

179

8

mf

187

mf

195

4

mf

199

203

mf

205

mp

221

mp

mf

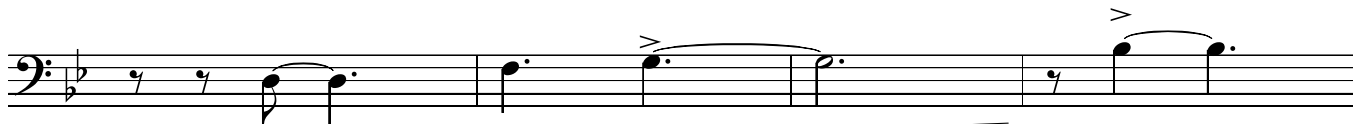

234

ff

2

4

f

Bass Trombone

O' DEAR!

Paul Busby
PRS

♩ = 120

Gtr in

Sop/Tpt2 in - tune

15

16

8

24

8

32

other Tbns in

8

40

44

48

8

56

other Tbns in

8

64

68

3

72

mp

88

mp

mf

to Cup

3

105

Flute solo

16

121

4

125

4

129

Tpt4 solo

8

137

mf

145

149

153 Bass Clarinet solo

171 to Open 179

187

195 4 199

203 205

♩ = 120

O' DEAR!

Paul Busby
PRS

Guitar

15

16

Gm add 2

F add 2

Gm add 2

Dm⁷

Gm

Gm add 2

F add 2

Gm add 2

F

Gm

24 *sim*

Gm add 2

F add 2

Gm add 2

F

Gm

4

32

4

4

40

B^bΔ

Gm⁷

B^bΔ

C⁹

D⁷⁻⁹

44

Gm add 2

F add 2

48

56

Gm add 2

F

Gm

Gm add 2

F add 2

Gm add 2

Dm⁷

Gm add 2

64

B^bΔ

Gm⁷

B^bΔ

C⁹

D⁷⁻⁹

68

Gm add 2

F add 2

72 8va

Gm add 2

Dm⁷ Gm add 2

88

Gm add 2

F add 2

Gm add 2

Dm⁷

Gm add 2

Gm add 2 F add 2 Gm add 2 Dm⁹ Cm⁹

A^bΔ Fm¹¹ D^b6⁹

105

Flute solo

play 4x in all

Gm (any rhythm) F Gm Dm⁷ Gm 121 B^bΔ Gm⁷

p

B^bΔ C⁹ D⁷⁻⁹ 125 Gm F Gm Dm⁷ Gm

Bass Clarinet solo

129 Tpt solo 8 137 8 145 4 149 4 153 F⁹ B^bΔ

F⁹ B^bΔ Dm⁷ Gm⁷ Cm⁷ Dm⁷ G^Δ ^{Am⁷}/_G

^{G^Δ}/_D > > D⁷sus⁴

171 Gm⁷ F^Δ Gm⁷ Dm⁷ Gm⁷ Gm⁷ F^Δ

179 Gm⁷ *mf*

187 8 195

199 *f* *mf*

203 > >

205 8va

221

Gm add 2 F add 2 Gm add 2

Dm7 Gm add 2 Gm add 2 F add 2 Gm add 2 Dm9 Cm9

AbΔ Fm11 Db69

234

3

ff

mf

O' DEAR!

Paul Busby
PRS

♩ = 120

Piano solo

RH (thumb)

LH (thumb)

RH 5

RH (thumb)

16 *Gtr/Bass in* 8 **24** *Sop/B.Clar/Tpt4* 8 **32** *Flutes/Tbns in* 8

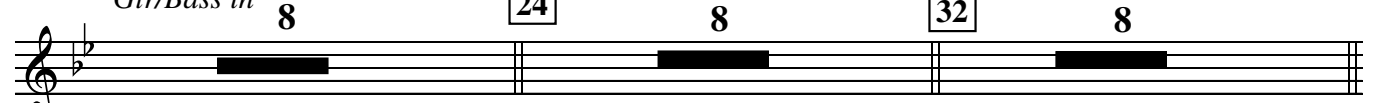

40 *Tpts/Alto2 in* 4 **44** *Fls/Sop etc* 4 **48** **56**

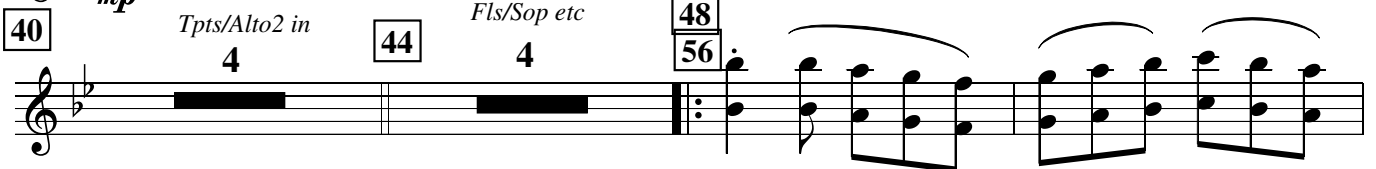

mf

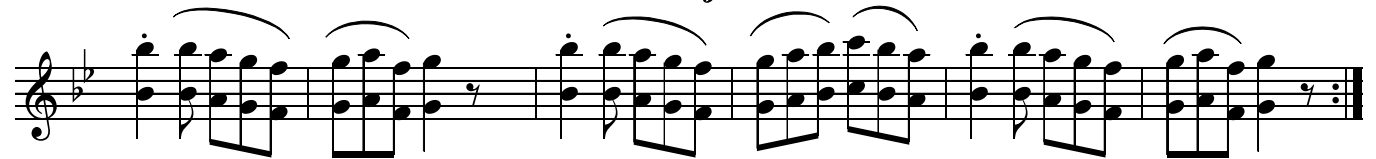

64 *mf*

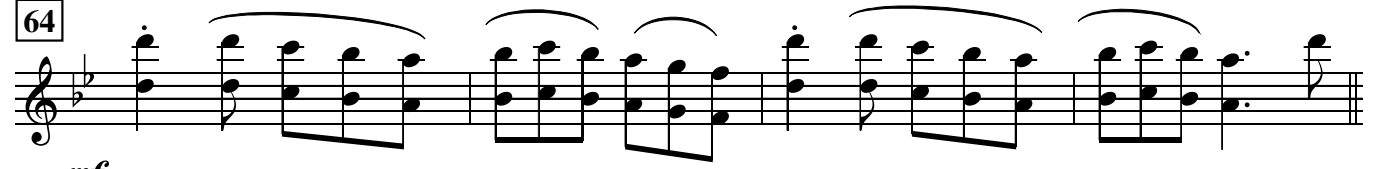

mf

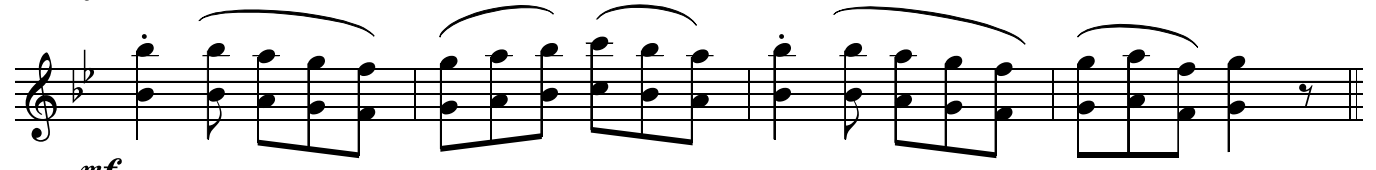

72 *Dm⁹ G* *Dm⁷ Gm⁷ Cm⁹*

88 *loco* *8vb* *mf*

187

195

4

199

203

205

LH

Dm^7

Gm^7

Cm^9

Dm^9

G

7

8vb

221

loco

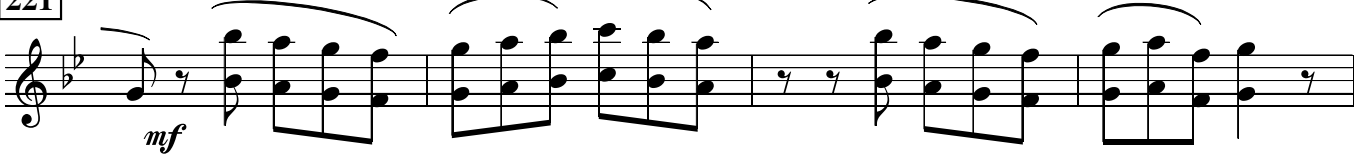

mf

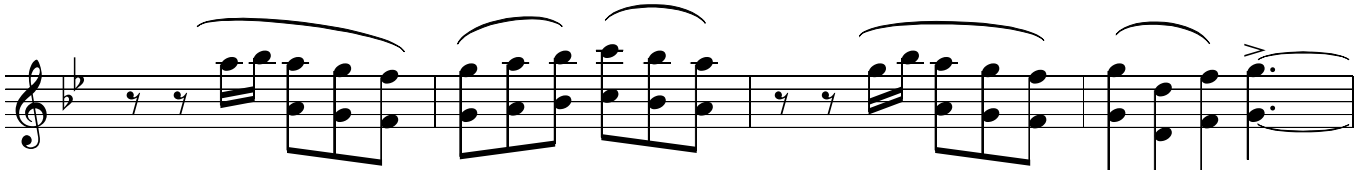

234

3

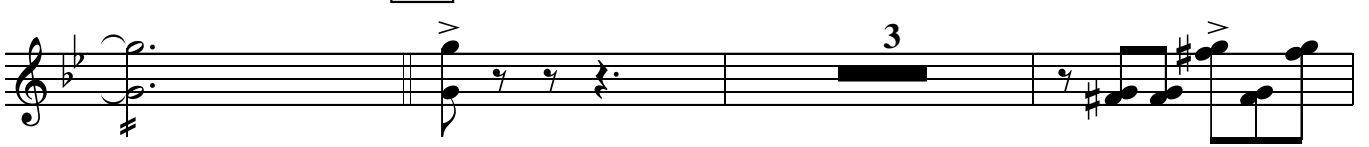

♩ = 120

O ' DEAR!

Paul Busby
PRS

Bass

16

14

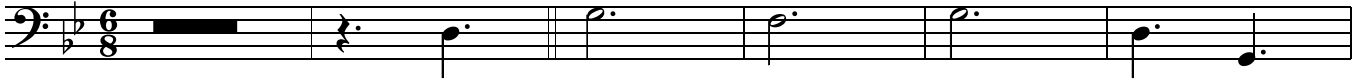

24

32

40

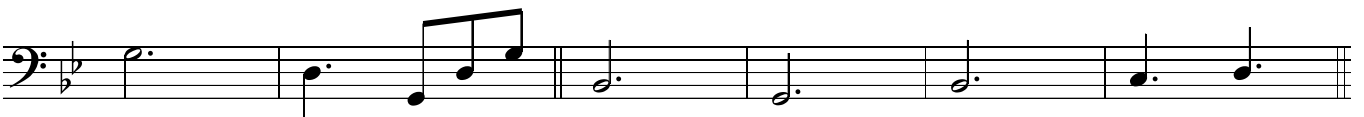

44

48

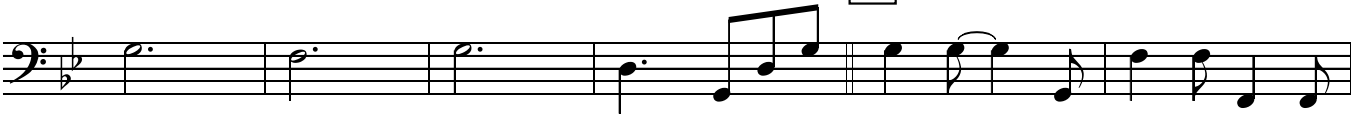

56

64

68

72

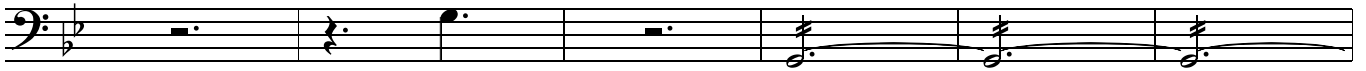

88

3

105

flute solo

Gm F Gm Dm7 Gm Gm F

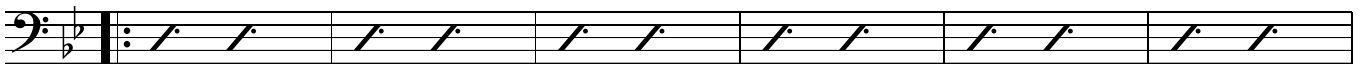

121

Gm Dm7 Gm Bb Gm7 Bb C7 D7-9

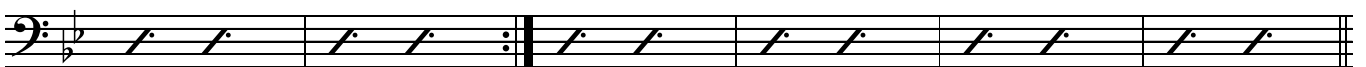

125

129 *Trumpet solo*

Gm F Gm Dm7 Gm Gm F

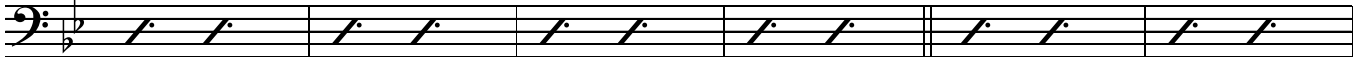

Gm Dm7 Gm Gm F Gm Dm7 Gm

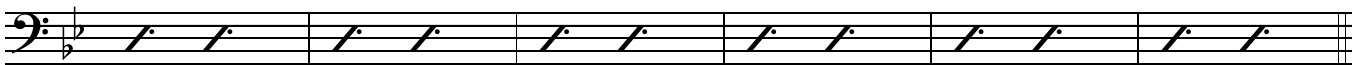

137

Gm F Gm Dm7 Gm Gm F

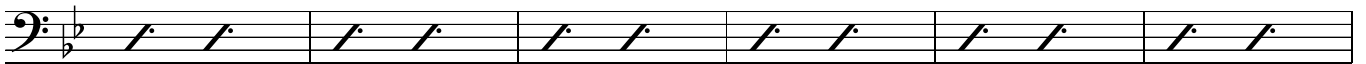

145

Gm Dm7 Gm Bb Gm7 Bb C7 D7-9

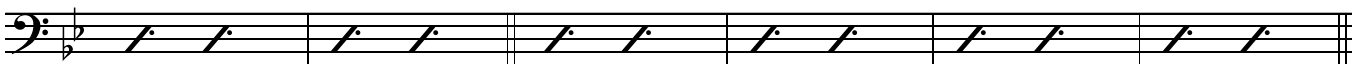

149

153 *Bass Clar solo*

Gm F Gm Dm7 Gm F7 Bb

F7 B♭ Dm7 Gm7 Cm7 Dm7

G Am7/G G Am7/G G Am7/G

G/D D7alt Gm F

171

Gm Dm7 Gm Gm F Gm Dm7 Gm

179 *Ens*

Gm F Gm Dm7 Gm Gm F

187

Gm Dm7 Gm Gm F Gm Dm7 Gm

Gm F Gm Dm7 Gm B♭ Gm7

195

B♭ C7 D7-9 Gm F Gm Dm7

199

203

Gm

205

221

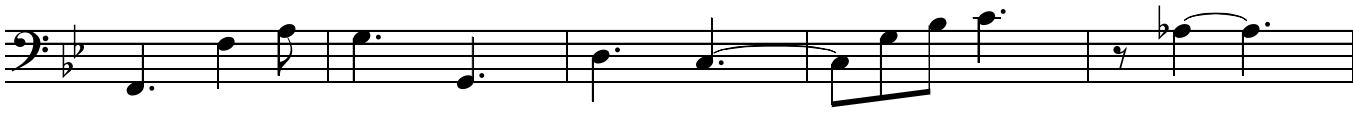

234

O ' DEAR!

Paul Busby
PRS

♩ = 120

Drums

Bell of cym

p

8

16 *on different cymbals*

mp

24 *Soprano* 32 *+Flutes* 40 *Tpts* 44 *Sop/Flutes*

play 8 sim || play 8 sim || play 4 sim || play 4 sim

mp *mp*

48 *Tpts tune* *Sxs*

56 *Tbns in*

Sop/Flutes tune

64 *Tbns* *Tbns*

68 *Tpts tune* *Sxs*

72 *Sxs* *+Tpts*

play 4 | play 3

88 *pp* *mp*

Tpts tune *Tbns*

play time as before

Tbns/Sxs

fill with this rhythm

> solo fill - whatever

105 *Flute solo* **121** *Piano in* **125**
play 16 play 4 play 4

129 *Trumpet solo* *Tbns*
mp

137 *Sxs*
mf

145 *Brass* *Sxs* *Brass*

153 *Bass Clarinet solo*
play 8
mp

171 *Sxs figures* **179**
play 6
mf

187

Brass figures

mf

195

Sxs figures

199

Brass

Sxs

Brass

203

205

Sxs

+Tpts

mp

fill with this rhythm

221

pp

Tpts tune

Tbns

Tbns/Sxs

fill with this rhythm

234

solo fill

f bell of cymbal

♩ = 120

O ' DEAR!

Paul Busby
PRS

Leadsheet

16 24

15 bars Piano intro Gtr & Bass vamp

mp
Soprano, B. Clar 8vb

32 add Flutes 8va

mp

mp Tbps 1,2,3 unis

40 Alt2, Tpts unis

44 Sop, B-Cl 8vb, Flts 8va

mp
Tbps div

mp

48 Sxs div

mf Tpts 1,3,4 unis

mf

56

Tpts unis

mp

64 Sop, Alt, Flts 8va

68 Sxs div

72 Gtr, Pno, B. Clar 8vb

Sxs, Gtr, Pno

B. Clar/Pno

88

Sxs/Tbns div

153

Flts/Sop unis

171

179

187

195

Sxs div

199

203

205

Gtr, Pno, B. Clar 8vb

221

234

