

1st Alto on Soprano

QANA 12

straight 8s
Paul Busby
PRS

$\text{♩} = 140$

10

p

23

mp

37

mp

f *mp*

49

f *p*

57

65

73

81

93

on cue

103

slow fall

112

Bass till ready

114

Bass cue

125 tacit - cue only

play

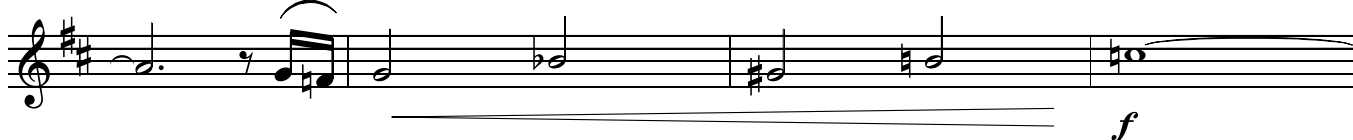

137

143

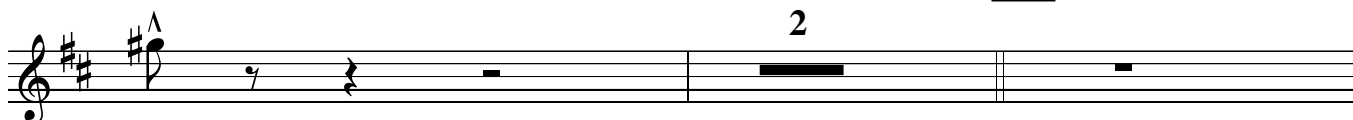

2

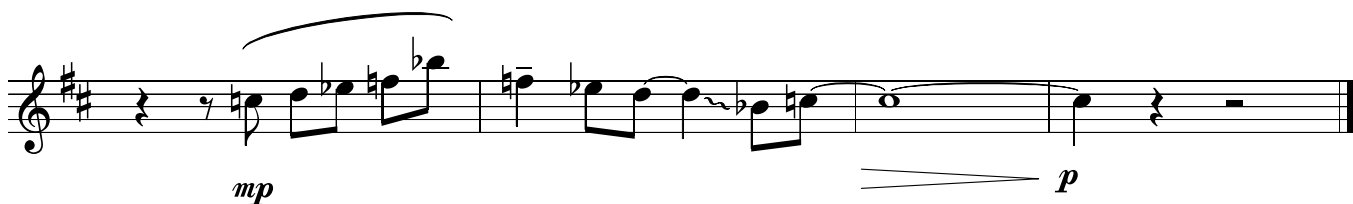

2nd Alto

QANA

straight 8s
Paul Busby
PRS

♩ = 140

8

mp *p*

12

subtone

p

23

still subtone

mp

37

normal tone

mp

f *mp*

49

f

57

65

p

73

mp

81

mf

mf

mf

93

f *mp*

101

102

Drums
till ready

103

on cue

ff

mf

slow trill

slow fall

112

Bass
till ready

p

114

10

125

mp

f

mp

137

ff

143

mp

p

1st Tenor

QANA

straight 8s
Paul Busby
PRS

♩ = 140

8

mp *p*

12

subtone

p

23

still subtone

mp

mp

mp

mp

37

normal tone

mp

f *mp*

49

7

f

57

65

7

p

73

mp

81

mf

mf

mf

93

f *mp*

101

102

Drums
till ready

103

on cue

ff

mf

112

Bass
till ready

p

on cue - Soprano tune

Qana p.3
1st Tenor

114

10

125

mp

f

mp

137

ff

143

mp

p

2nd Tenor

QANA

straight 8s
Paul Busby
PRS

♩ = 140

8

mp *p*

12

subtone

p

23

still subtone

mp

37

normal tone

mp

f *mp*

49

f

7

57

65

p

73

mp

81

mf

mf

mf

93

f *mp*

101

102

Drums
till ready

103

on cue

ff

mf

112

Bass
till ready

p

114

125

9

p

f

mp

137

ff

143

2

mp

p

Flute

QANA

straight 8s
Paul Busby
PRS

♩ = 140

11

12 *tune*

11

23

13

mp

37

f

f

49

mp

57

p

65

73

mp

81

3

mf

2

mf

f

93 8 101 102 Drums till ready

on cue

103 *ff*

slow trill

mf

slow fall 112 Bass till ready 114 Soprano in on cue 10 *p* *mp*

125

f

mp 2/4 4/4 *f*

137

2 143 *mp*

p

Alto-flute

QANA 12

straight 8s
Paul Busby
PRS

♩ = 140

10

p

23

mp

37

mp

f

49

f *p*

65

73

mp

81

mf

mf

f

93

8 101 102 Drums till ready

on cue

103

ff

mf *tr* slow trill

mf

slow fall *p*

112

Bass till ready

on cue - Soprano tune

114

11

125

bridge

mp

f

Flute in place of Alto-Flute

QANA 12

straight 8s
Paul Busby
PRS

♩ = 140

10

p

23

mp

37

mp

f

mp

49

f

57

p

65

73

mp

81

mf

mf

f

93

8

101

102

Drums
till ready

on cue

103

ff

mf

slow trill

slow fall

p

112

Bass
till ready

on cue - Soprano tune

125

bridge

114

11

mp

f

mp
137

2
143

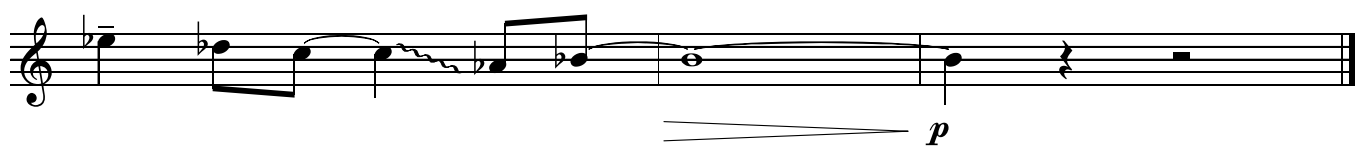
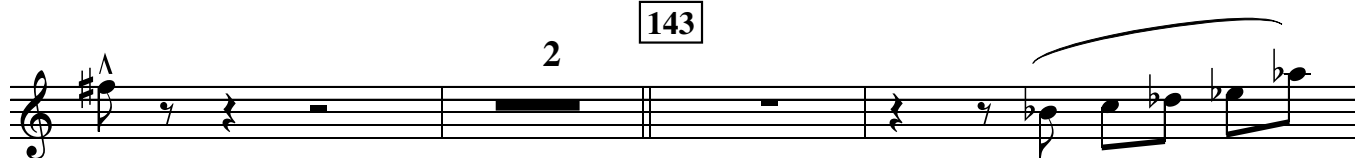

♩ = 140

QANA

straight 8s
Paul Busby
PRS

1st Flugel

QANA 12

♩ = 140

2nd Trumpet

10

Harmon

p

mp

37 to Flugel
9

2

49

solo ad lib

Dsus⁴

use D harmonic major scale to 80

Gm/D D

B^bΔ⁺⁵ D/F#

G^o

E^o/A

57

D^Δ

Dsus⁴

Gm/D D

B^bΔ⁺⁵

D/F#

G^o

E^o/A

65

Sxs in

D^Δ

Dsus⁴

Gm/D D

B^bΔ⁺⁵

D/F#

G^o

E^o/A

73

Tbns in

D^Δ

Dsus⁴

Gm/D D

B^bΔ⁺⁵

D/F#

Gm E^o/A

D^Δ

80

81 $\frac{C7}{Bb}$ $\frac{Bb7}{Ab}$ $Gb^{\Delta+11}$ $\frac{Db^{\Delta}}{F}$ $\frac{B^{\Delta}}{D\#}$ $C\#^{\Delta+5}$

Db major scale

Bbm melodic
or Bbm harmonic

$\frac{Ab^{\Delta}}{C}$ $\frac{Gb^{\Delta}}{Bb}$ $\frac{E^{\Delta}}{G\#}$ $\frac{D^{\Delta}}{F\#}$ $\frac{C}{C\#/F}$ (F harmonic major scale)

F harmonic major scale

$C\#^{\Delta+11}$ $\frac{C\#}{B}$ $\frac{Eb}{A}$ (A7alt) $G7sus4$ $Eb^{\Delta+5}$ $A7alt$

Cm melodic
or Cm harmonic

93 D^{Δ} use this scale to 100 $D^{\Delta+5}$ G° D^2

use this scale to 100

$Bb^{\Delta+5}/D$ $Gm6$ G°/D $Dsus4$ 100

100

101 tacit 102 Drums till ready 103 on cue

ff

mf

slow trill slow fall 112 Bass till ready

p

114 on cue - Soprano tune 10

mp

125

f

137

143

♩ = 140

QANA

straight 8s
Paul Busby
PRS

3rd Flugel

93

101

102

Drums
till ready

8

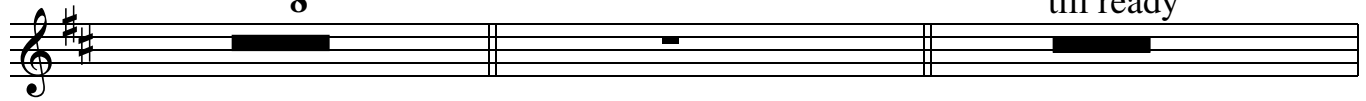

103

on cue

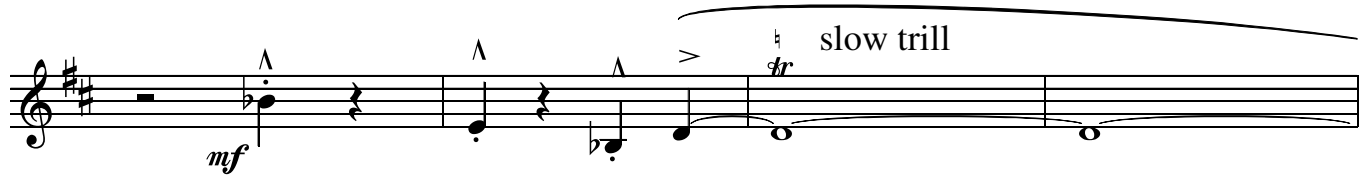
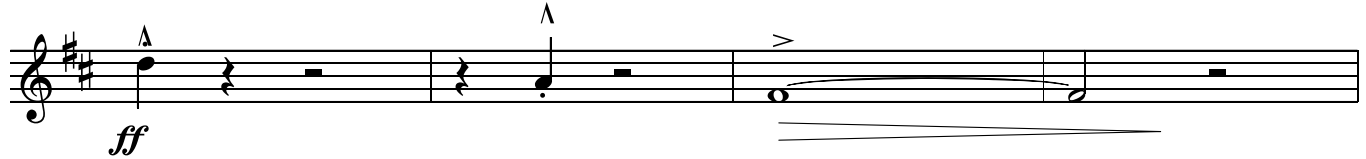

112

Bass
till ready

114

10

on cue - Soprano tune

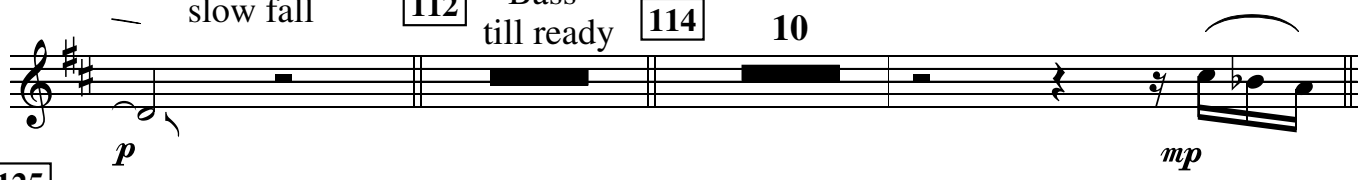

125

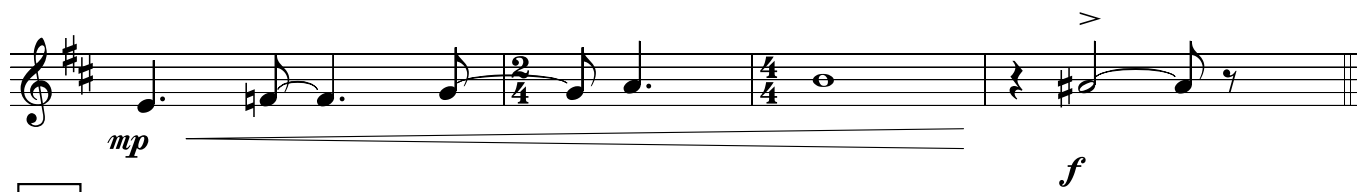
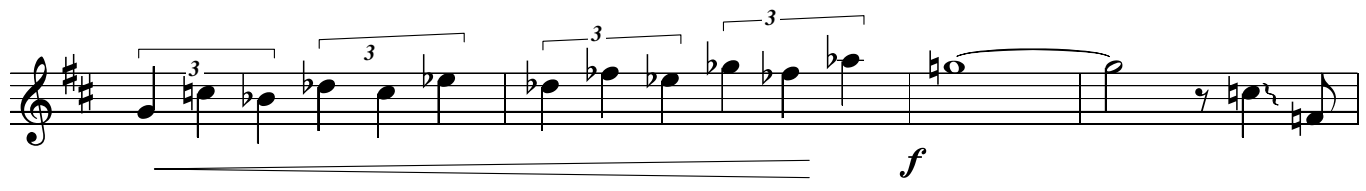

137

143

2

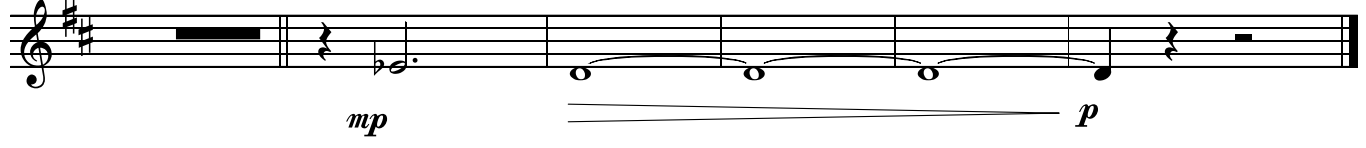

QANA

straight 8s
Paul Busby
PRS

♩ = 140

4th Flugel

93

101

102

Drums
till ready

8

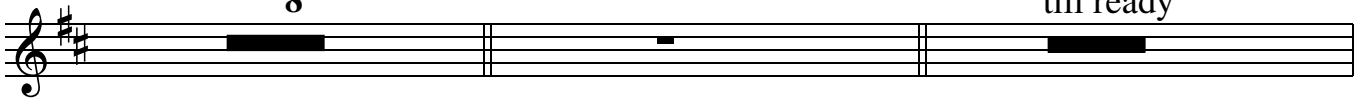

103

on cue

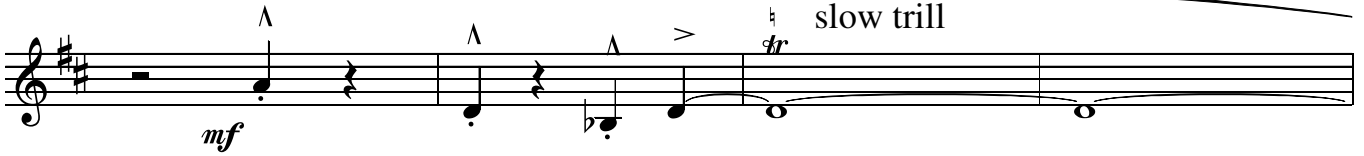
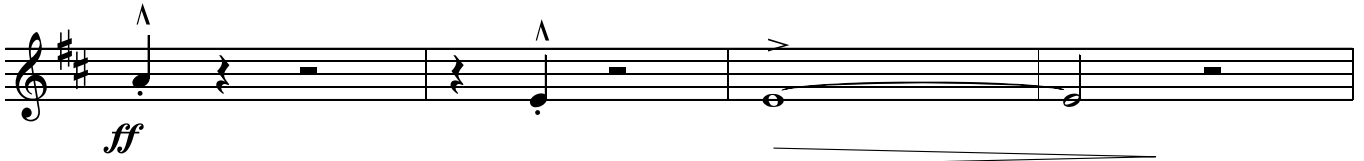

slow trill

tr

112

Bass
till ready

114

10

on cue - Soprano tune

slow fall

p

mp

125

f

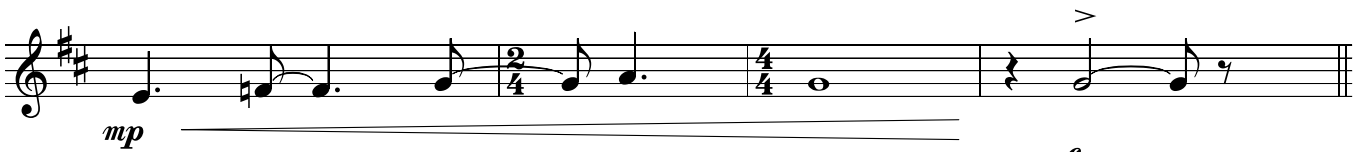

mp

f

137

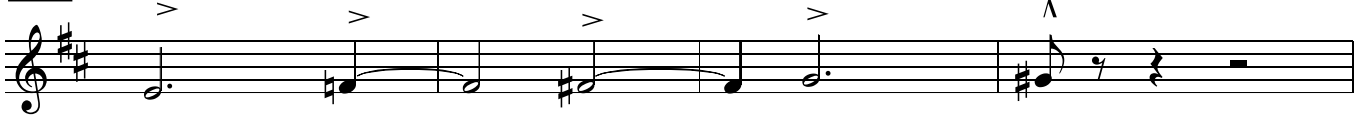

143

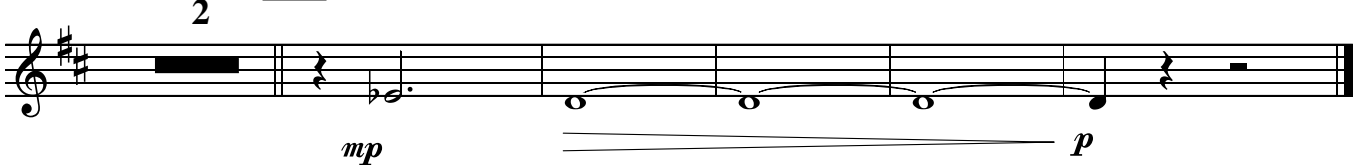

2

mp

p

♩ = 140

QANA

straight 8s
Paul Busby
PRS

1st Trombone

mp

mp

mp

mf

f

mf

mp

p

pp

ff

mf

slow fall

Bass till ready

on cue - Soprano tune

10 (Tbns 3.4 in earlier)

p

mp

mp

137

143

♩ = 140

QANA

straight 8s
Paul Busby
PRS

2nd Trombone

p

mp

12

p

23

10

mp

37

mp

f

mp

49

f

7

57

8

mp

65

7

73

137

143

♩ = 140

QANA

straight 8s
Paul Busby
PRS

3rd Trombone

81

mp

mp

mp

mf

93

f

mf

mp

101

102

Drums
till ready

p

pp

103 on cue

ff

mf

slow fall

112

Bass
till ready

114

on cue - Soprano tune

9

p

p

125

mp

mp

♩ = 140

QANA

straight 8s
Paul Busby
PRS

Bass Trombone

12

23

10

37

now we will learn some new notes

49

7

57

8

65

7

73

mp

81

mp

mp

mf

93

f

mf

101

102

Drums
till ready

p

pp

103 on cue

ff

mf

(no fall for you)

112

Bass
till ready

114

on cue - Soprano tune

9

p

p

125

137

143

Piano

A-Fl/Sop/Gtr
tune starts

QANA

straight 8s
Paul Busby
PRS

♩ = 140

11 12 C Δ 9 *p* D \emptyset /C C Δ 9 D \emptyset /C

C Δ 9 D \emptyset /C C Δ 9 D \emptyset /C C Δ 9 D \emptyset /C C Δ 9 D \emptyset /C

23 *Tbns in* C Δ 2 D \emptyset /C *mp* in octaves (below)

37 *Tpts in* 6 *mf* unis w. Gtr *mp*

49 *Tpt 2 solo* 57 C Δ Csus4 *f* *p*

Fm Δ /C C Δ A \flat Δ +5 C Δ /E

F \circ (add E) D \emptyset /G 65 *Sxs in* C Δ 7

73 *Tbns in* 7 *Tpts in* 81 B \flat 9/A \flat A \flat 9/G \flat E Δ +11 (G \flat /E5) *mp*

$B^{\Delta}/D^{\#}$ $A^{\Delta}/C^{\#}$ $B^{\Delta+5}$ $G^{\flat\Delta}/B^{\flat}$ $E^{\Delta}/G^{\#}$ $D^{\Delta}/F^{\#}$ C^{Δ}/E

mp *mp*

$B^{\flat}/B/D^{\#}$ $B^{\Delta+11}$ B/A D^{\flat}/G $F7sus4$

mf

$D^{\flat\Delta+5}$ G^{7-9-5} C^{Δ} **93** *Tbns* **8** **101** all tacit

f

102 Drums till ready **103** \wedge *Ens - direct*

pp *ff* *f*

mf horns out *mp*

112 Bass till ready ends on

114 Soprano tune Am^{11} Fm^{Δ} Am^9 Fm^{69}

Am^9 D^{\emptyset} C^2/E F° (add E)

C^{Δ}/G D^{\emptyset}/G *Tbns/Sxs in* $Csus^4$ *Tpts in* **125** **6**

mp

mf *mp*

137 B \flat Δ +5 E \flat D \flat C Δ +5

F E \flat B \flat 7+9 Drums 2 143 G Δ -5 mp

Flts/Sop/Gtr figure

G \flat Δ -5 p

Guitar

♩ = 140

12 QANA

straight 8s
Paul Busby
PRS

10

p

23

mp

37 4

high $G\flat\Delta+11$ $E\Delta+11$ $D\Delta+11$ $C\Delta$

mp

mf

3

mp

f

49

57

7 7

65

p

73

81

101 all tacit

102 Drums till ready

103 on cue with horns

112 Bass till ready

114 Soprano tune **125** bridge high

11 4 $G\flat\Delta+11$ $E\Delta+11$ $D\Delta+11$ $C\Delta$

mp

mf

f

137

143

mp

Bass

QANA

straight 8s
Paul Busby
PRS

♩ = 140

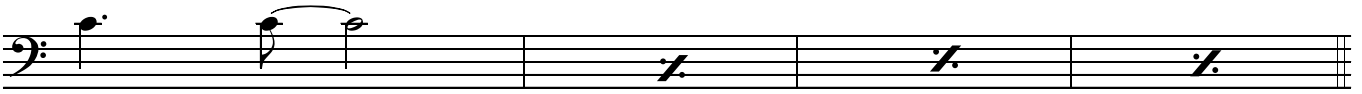

12

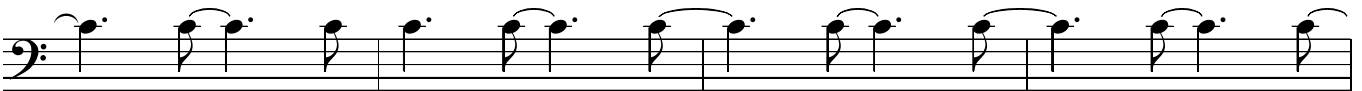
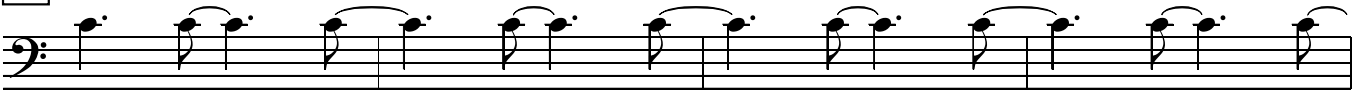

23

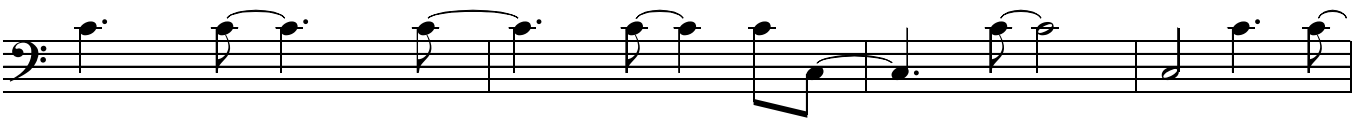

37

49 broken-up

C Δ Csus⁴ Fm/C C Δ

A b^+ C/E F $^\circ$ D $^\circ$ /G

57

C Δ Csus⁴ Fm/C C Δ

A b^+ C/E F $^\circ$ D $^\circ$ /G

65

C Δ Csus⁴ Fm/C C Δ

A b^+ C/E F $^\circ$ D $^\circ$ /G

73

C Δ Csus⁴ Fm/C C Δ A b^+

A b^+ C/E Fm D $^\circ$ /G C Δ

81

93

101

all tacit

102

Drums
till ready

103

horns in
6

solo ad lib

E7-9(A harmonic minor scale)

horns fall

112

no backing - till ready

end on and nod to conductor

E7-9

can be out of tempo

114

soprano - tune

125

137

143

QANA

straight 8s
Paul Busby
PRS

♩ = 140
Drums

fills

12 rim

23 Tbps - no need to accent

Tpts in 37

Gtr

49 Tpt solo

57 Tpt solo cont'd 65 Sxs figures (cue only)

play 8

p *p*

Tbns in

73

mp

Tpts in

81

mp

mf

f

93 Tbps

dim.

dim.

sec

p

101 all tacit 102 open solo

pp

103 *band in*

ff

band trill

die out

mf *p*

112

*Bass
till ready*

ends on bass notes:

114

Soprano tune

p

other horns in

125 *Tpts*

mp

Gtr

Tpts

f

mp *f*

137

solo fill

mp *p*

Leadsheet

QANA

straight 8s
Paul Busby
PRS

♩ = 140

p Tpts unis/Tbns div

mp

mp *p*

3

12

Soprano/Alto-Flute

Alt/Tens unis

23

mp *p*

Sop/Alt-Flt

Tbns div

Tbns unis

mp

73 2nd Tpt solo cont'd

mp

div

81 2nd Tpt solo cont'd *Alt/Tens unis*

mf

Sop/Brass div

mp

add Flts 8va

mf

mp

mp

div

mf

mf

f

f

93

Alt/Tens unis

Tpt 2 solo cont'd

Tbns div

mp

mf

mp *pp*

101 102 103

cue band in
Drum solo *ff*

all tacet till ready *Ens div*

mf *mf* *ff* *tr*

Tbns div

slow fall *p* *slow fall*

Bass solo till ready (can be out of tempo) *Bass ends on* count in 1 2 3 4 *mp* *Soprano*

114

rhythm section

125

Sxs/Tbns div

137

143

