

♩ = 80

ON THE DEATH OF A CHILD

straight 8s
Paul Busby
PRS

1st Flute

4

5

p

2

16

p

2

27

3

mp

2

mp

38

2

f

2nd Tenor on Soprano

ON THE DEATH OF A CHILD

straight 8s
Paul Busby
PRS

$\text{♩} = 80$

4 5 2

p

16

p

2

3 27

mp

2

3

mp

38

2

f

ON THE DEATH OF A CHILD

straight 8s
Paul Busby
PRS

1st Alto on Soprano

♩ = 80

4 5 2

p

3

3

16 2 2

p

27 2 2

mp

3 3 2

38 2

f

ON THE DEATH OF A CHILD

straight 8s
Paul Busby
PRS

Alto

♩ = 80

maracas (in circular motion)

p

to Alto

2

5

16

27

mp

38

mp

f

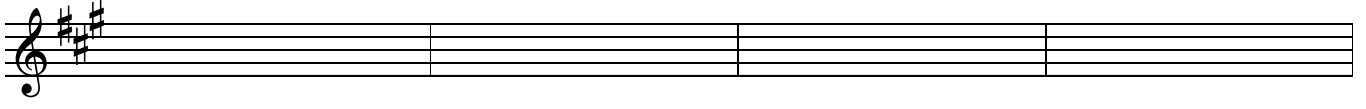
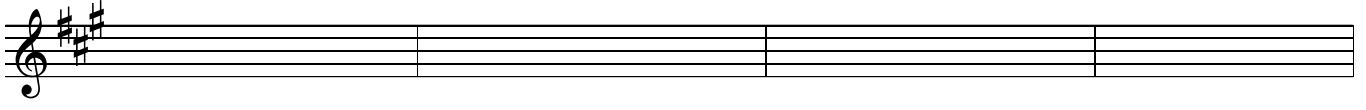
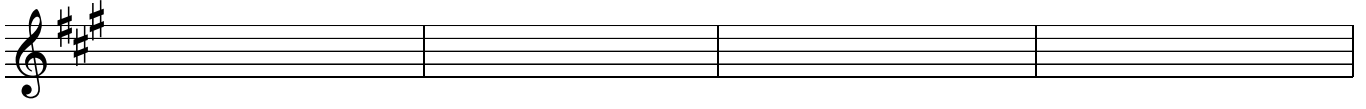
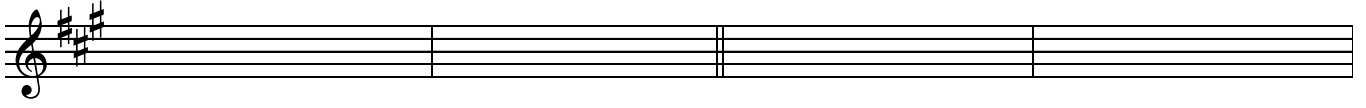
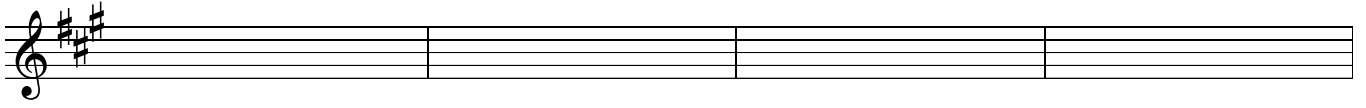
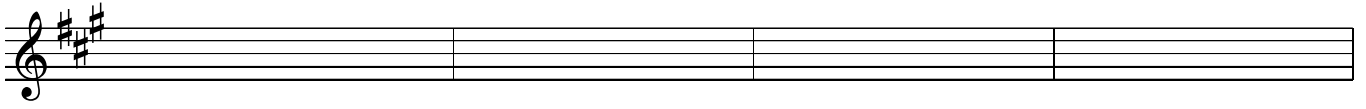
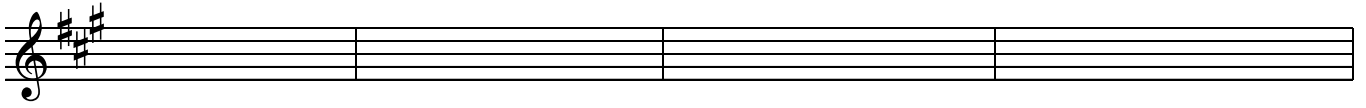
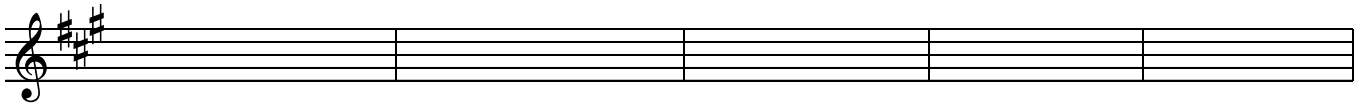
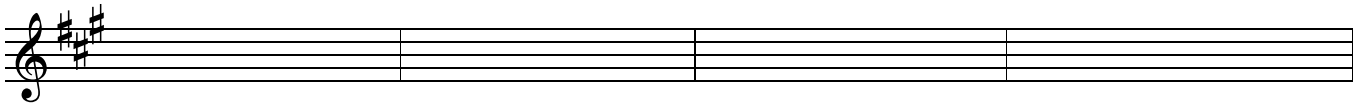

Tenor

ON THE DEATH OF A CHILD

♩ = 80

claves

p

5

16

to Tenor

Tpts 1/3 in

27

2

38

ON THE DEATH OF A CHILD

straight 8s
Paul Busby
PRS

♩ = 80

Alto Flute

4

5

2

p

3

2

2

p

27

2

2

mp

3

3

2

38

2

f

ON THE DEATH OF A CHILD

straight 8s
Paul Busby
PRS

♩ = 80

Flute in place of Alto-Flute

4

5

2

p

3

16

2

2

p

3

27

2

2

mp

3

3

2

38

2

f

ON THE DEATH OF A CHILD

1st Trumpet

straight 8s
Paul Busby
PRS

♩ = 80

4

5

11

16

10

27

38

Two horizontal lines with a wavy line underneath, and the dynamic marking 'f'.

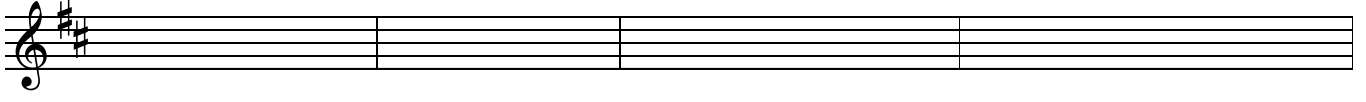
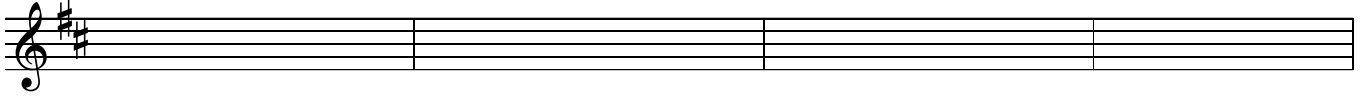
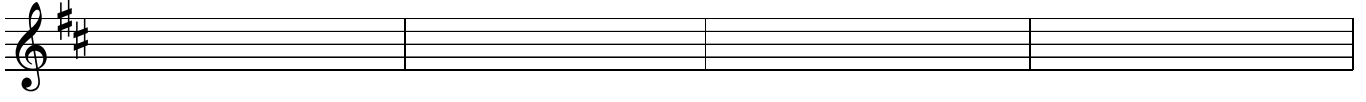
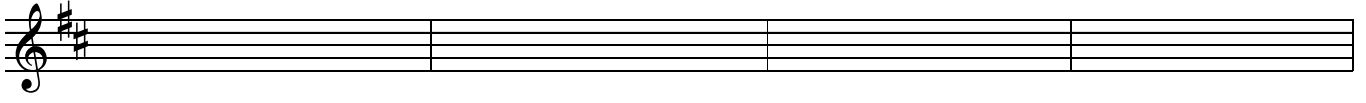
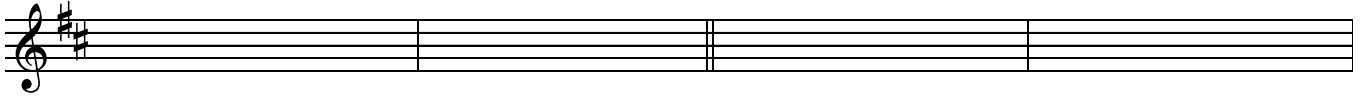
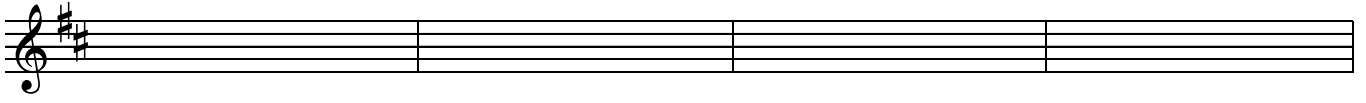
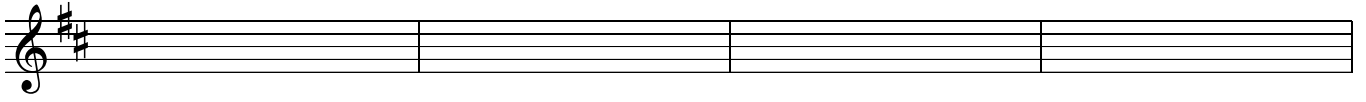
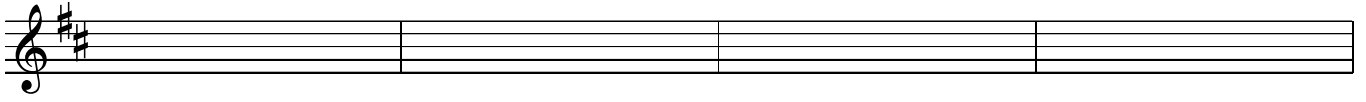
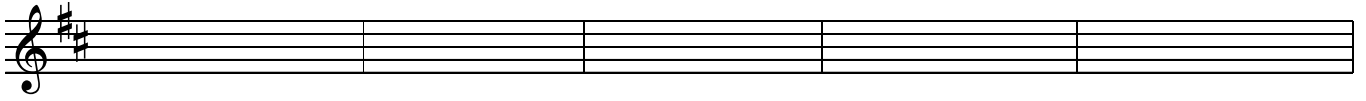
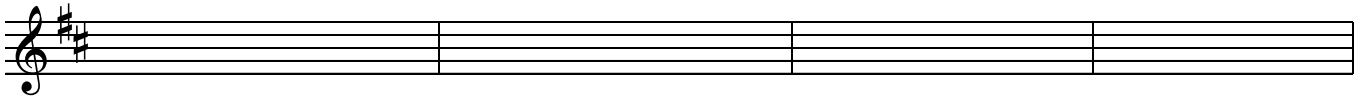
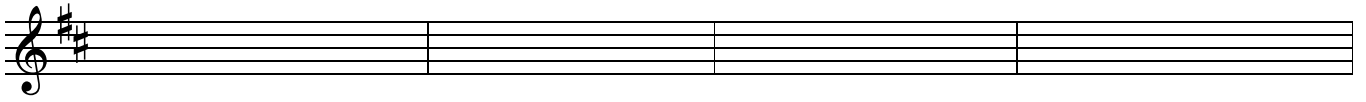

2nd Trumpet

ON THE DEATH OF A CHILD

straight 8s
Paul Busby
PRS

$\text{♩} = 80$ *small triangle*

5 8

16

Tpt 1/3 in

27 2

on Trumpet

38 2

mp

ON THE DEATH OF A CHILD

3rd Trumpet

straight 8s
Paul Busby
PRS

♩ = 80

4

5

11

16

11

27

mp

mp

38

mp

f

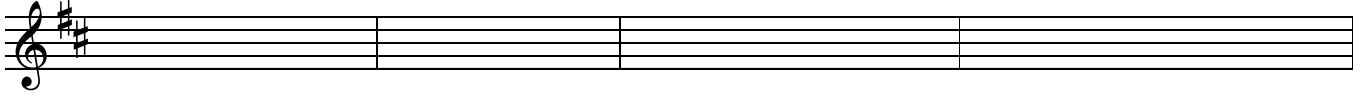
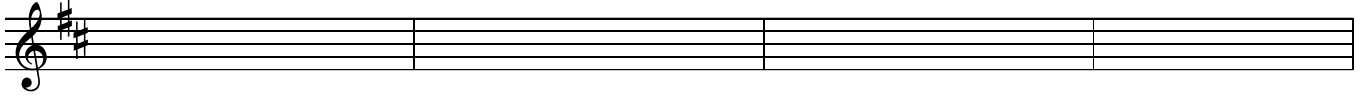
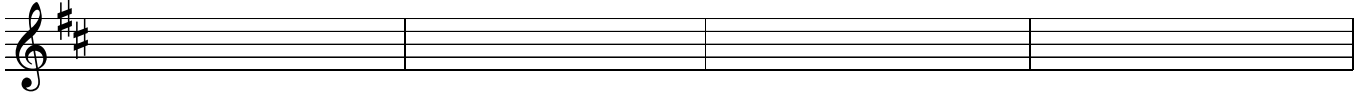
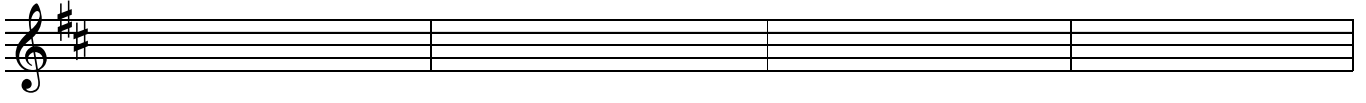
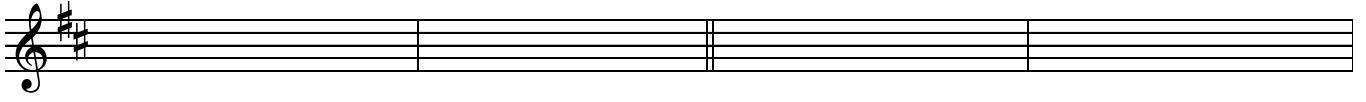
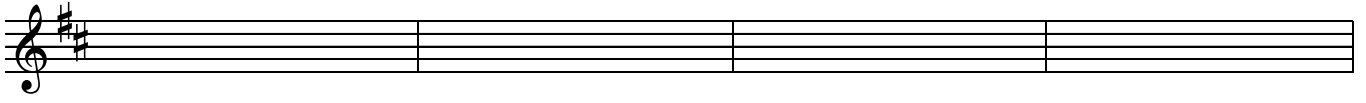
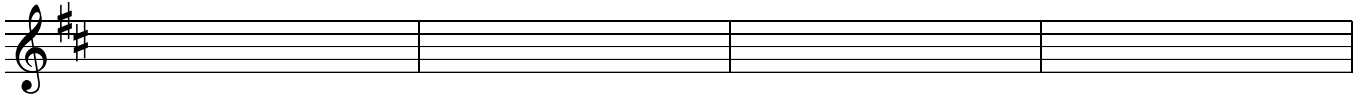
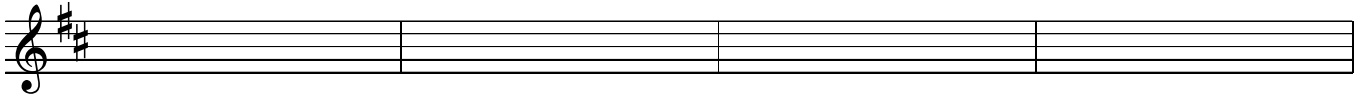
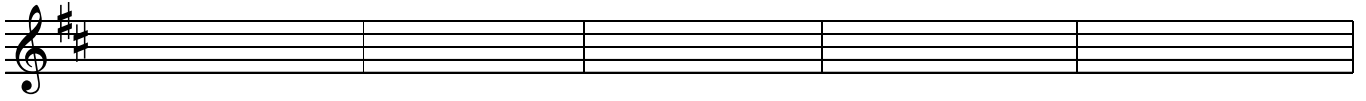
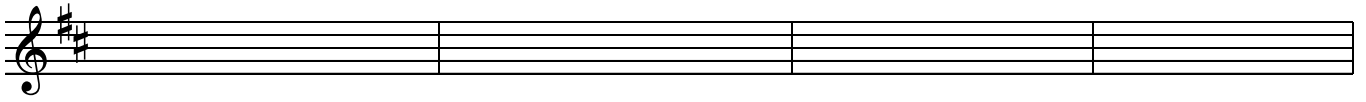
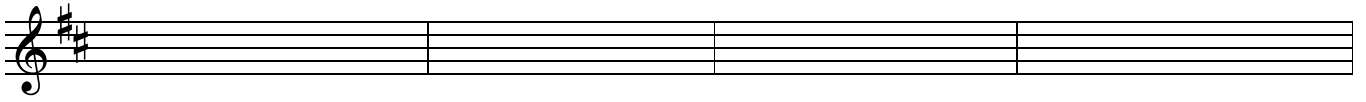

4th Trumpet

ON THE DEATH OF A CHILD

straight 8s
Paul Busby
PRS

♩ = 80

large triangle

5

16

27

Tpts 1/3 in *on Trumpet*

2

38

2

1st Trombone

ON THE DEATH OF A CHILD

straight 8s
Paul Busby
PRS

♩ = 80

finger cymbals

5

16

Tbns 2/4 in
to Trombone

mp

27

mp

38

mf *f*

ON THE DEATH OF A CHILD

2nd Trombone

♩ = 80

4

5

11

16

9

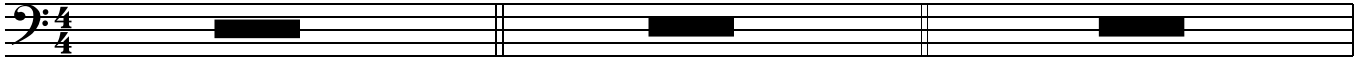

27

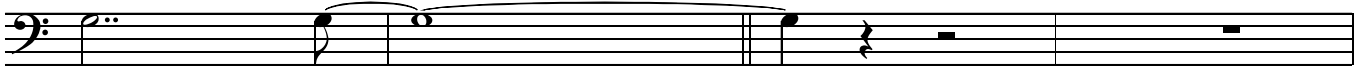

mp

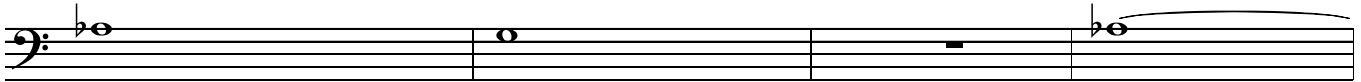

38

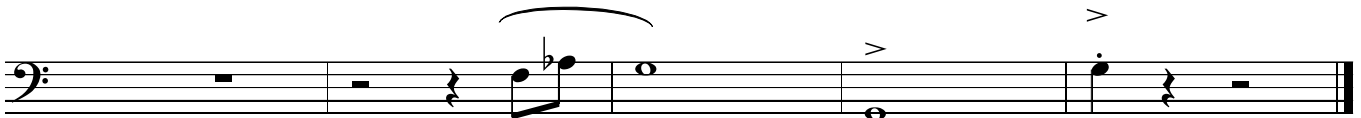
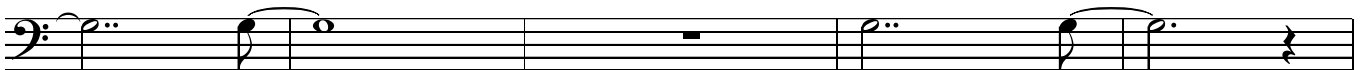

mf *f*

3rd Trombone

ON THE DEATH OF A CHILD

straight 8s
Paul Busby
PRS

♩ = 80

finger cymbals

5

16

to Trombone

mp

27

mp

38

mf  *f*

Bass Trombone

ON THE DEATH OF A CHILD

straight 8s
Paul Busby
PRS

♩ = 80

4

5

11

16

9

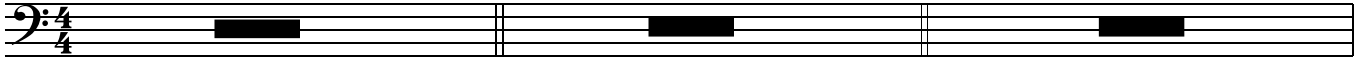

27

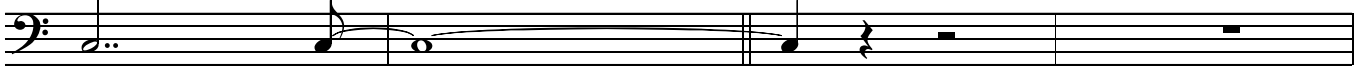

mp

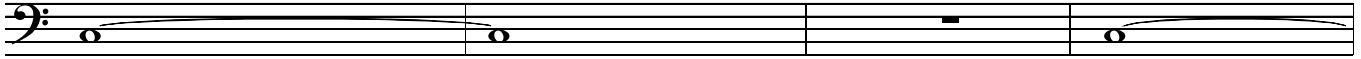

38

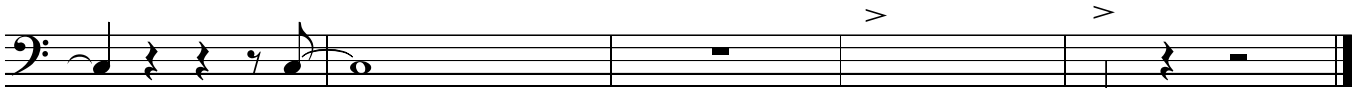
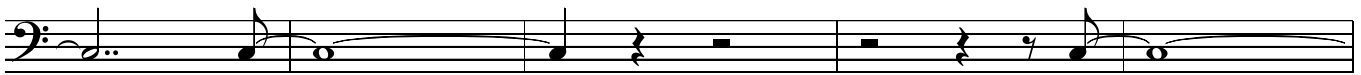

> >
mf ————— *f*

♩ = 80
Guitar

ON THE DEATH OF A CHILD

straight 8s
Paul Busby
PRS

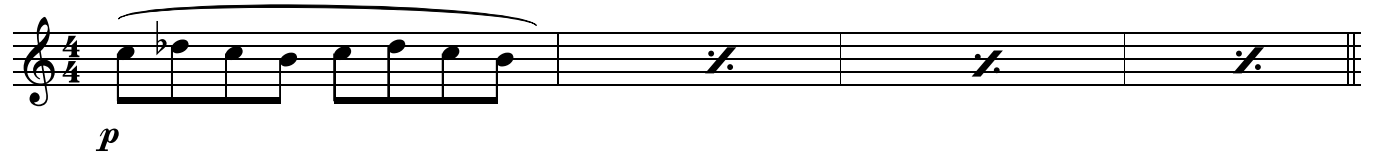

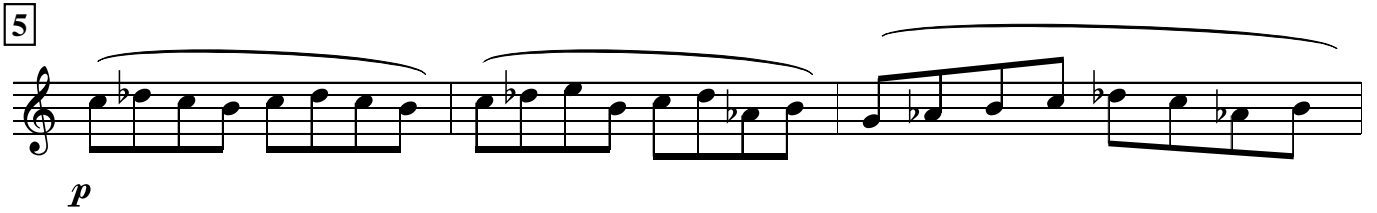

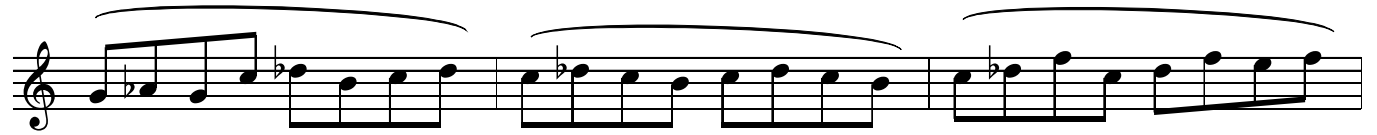

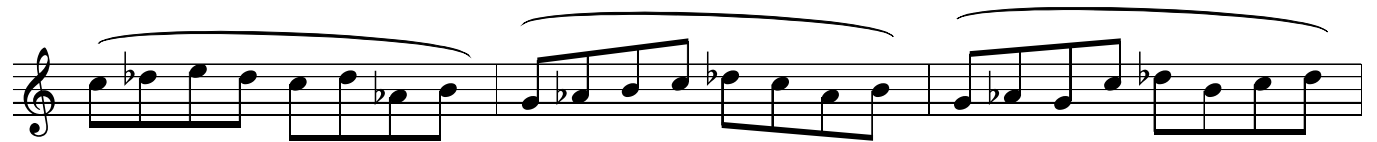

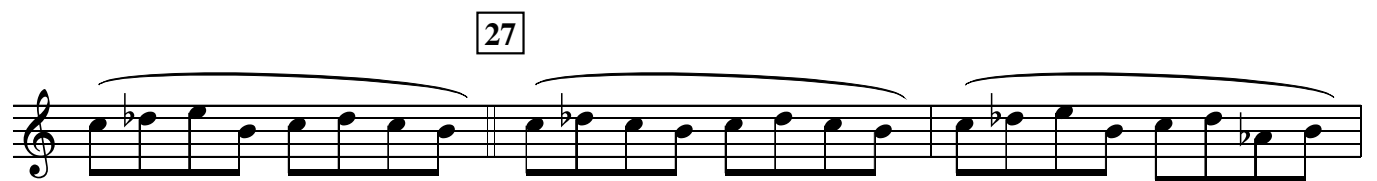

mp

38

synth + reverb
♩ = 80

ON THE DEATH OF A CHILD

straight 8s
Paul Busby
PRS

Piano

5 Flutes/Sops in

16

optional play 8s on shakers/tembourine

Tbns in

27 Tpts/Alto/Ten in

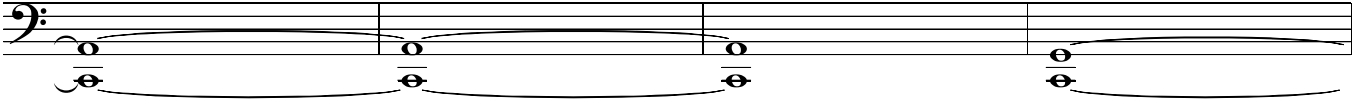
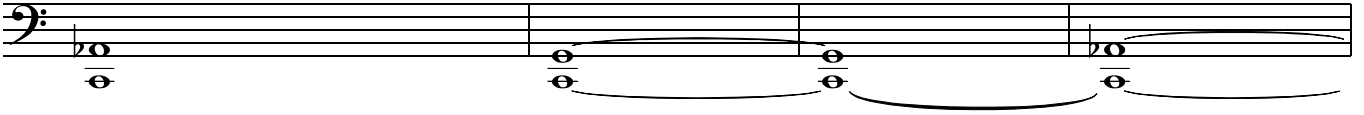

38

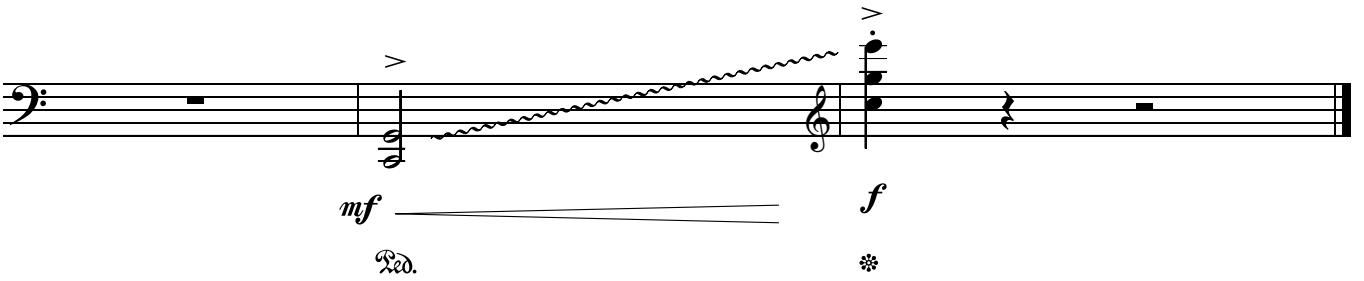
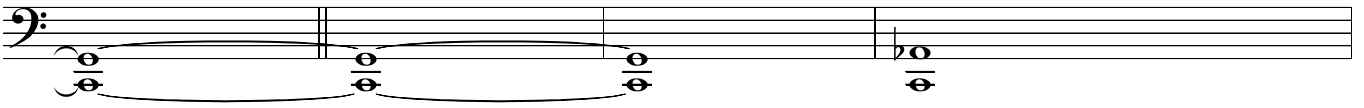

♩ = 80

ON THE DEATH OF A CHILD

straight 8s
Paul Busby
PRS

Bass

5

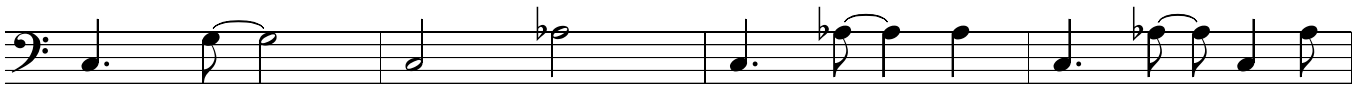
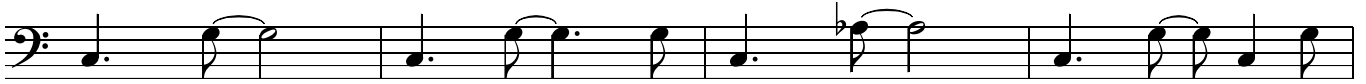

16

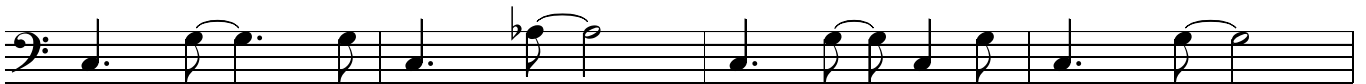

27

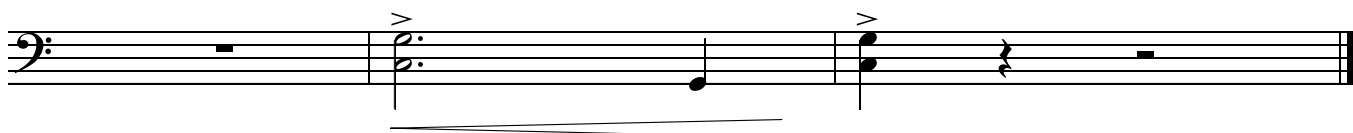

ON THE DEATH OF A CHILD

♩ = 80

Drums *sparsely*

5

play 4 with brushes on the cymbal - free (do not play time)

p

16

play 11 simile

27

play 11 simile

bar 9-ish to sticks

38

play 11 time with GENTLE fills

mp

38

play 7 sim

mp

Leadsheet

ON THE DEATH OF A CHILD

straight 8s
Paul Busby
PRS

♩ = 80

maracas

high triangle low triangle high triangle low triangle

Gtr

plus other percussion

5

Flt1/Sop

Flt2/Sop2

p

p

Flt1/Sop *Flt2/Sop2* *Flt1/Sop* *Flt2/Sop2*

16

Flt1/Sop

p

Flt1/Sop

Flt2/Sop2

Flt1/Sop

p

Flt2/Sop2 *Flt1/Sop*

Flt2/Sop2

Tbns staggered

mp

27

Flt1/Sop/Tpt1

Flt2/Sop2/Tp2

Death of a child p.2
Leadsheet

mp Alt/Tpt3

Ten/Tpt4

Flt1/Sop/Tpt1

Flt2/Sop2/Tp2

Flt1/Sop/Tpt1

Flt2/Sop2/Tp2

Alt/Tpt3

Ten/Tpt4

Alt/Tpt3

Flt1/Sop/Tpt1

38

Flt2/Sop2/Tp2

mp

Flt1/Sop/Tpt1

Flt2/Sop2/Tp2

Alt/Tpt3

Ten/Tpt4

Tpt1/Tpt3/Alt/Sop

Tpts/Sxs

Tbn2/Ten

p

f