

# MALALA

straight 8s  
Paul Busby  
PRS

♩ = 100

Soprano

*unis - play into stand*

4 5 8 13

*mp*

21

*mp*

30 *l'istesso tempo*

*mf*

40 *l'istesso tempo* 48

8 8

56 *play into stand*

*p*

64 *l'istesso tempo* 72

8

*mf*

80

*mp*

*l'istesso tempo*  
play into stand

88

96

*p*

100

*pp*

108

116

8

9

# MALALA

straight 8s  
Paul Busby  
PRS

♩ = 100  
2nd Alto on Clarinet

4 5 7 13

*p*

21

*mp*

30 *l'istesso tempo*

*mf*

40 *l'istesso tempo* 48 8 8

56 play into stand *p*

64 *l'istesso tempo* 72 8 *mf*

80

*mp*

88

*mp*

96

7

96

3/4

*p*

*l'istesso tempo*  
*play into stand*

100

7

*pp*

108

7

108

116

*p*

116

*rit.*

1st Tenor on Bass Clarinet

# MALALA

straight 8s  
Paul Busby  
PRS

♩ = 100

4 5 7 13

*p*

21

*mp*

30

*l'istesso tempo*

*mf*

40

*l'istesso tempo*

solo ad lib  
F# Aeolian (A major scale)

8

48

8

56

D<sup>Δ</sup>+11

F#m<sup>7</sup>

D<sup>Δ</sup>+11

Bm<sup>7</sup>

C#<sup>7</sup>sus<sup>4</sup> C#<sup>7-9</sup>

*l'istesso tempo*

64 72

F#m7 D<sup>o</sup>/F# A<sup>Δ</sup>/E D<sup>Δ</sup> Bm7 C#7-9

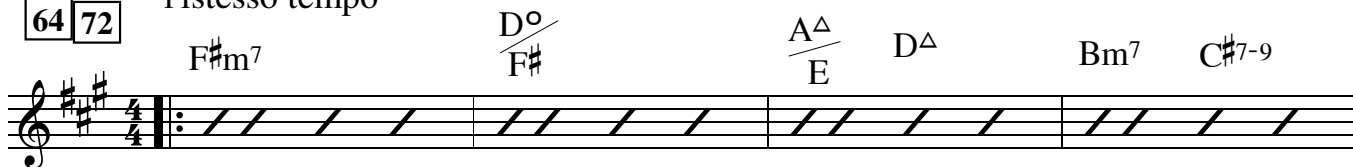

F#m7 Bm6/F# A<sup>Δ</sup>/E D<sup>Δ</sup> Bm7 Bm7/A G#<sup>∅</sup> C#7alt

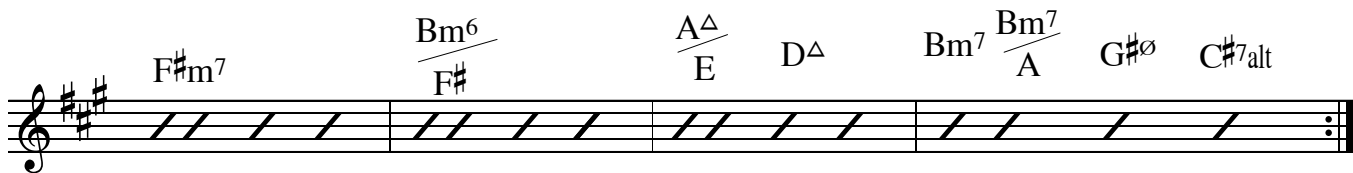

80

F#m7 D<sup>o</sup>/F# A<sup>Δ</sup>/E D<sup>Δ</sup> Bm7 C#7-9

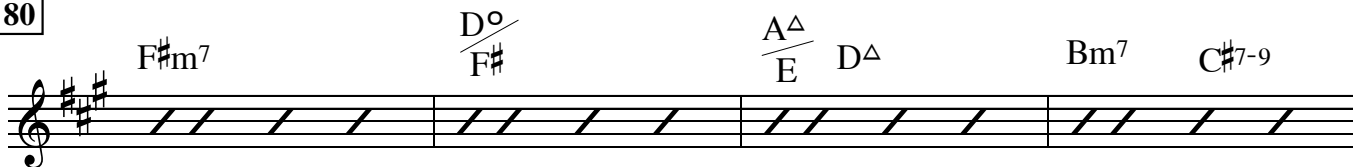

F#m7 Bm6/F# A<sup>Δ</sup>/E D<sup>Δ</sup> Bm7 Bm7/A G#<sup>∅</sup> D

88

C#7alt

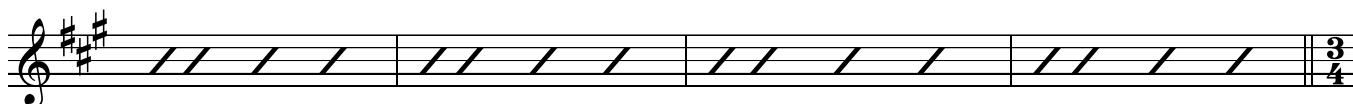

*l'istesso tempo*

96

F#m

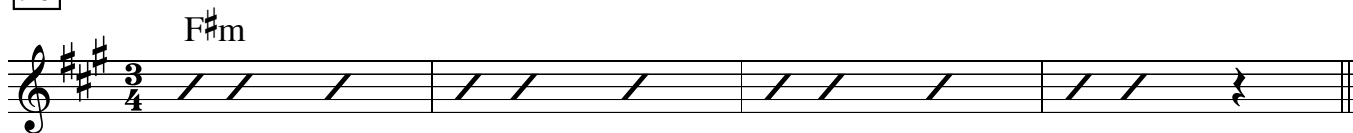

100

8

108

7

116

*p*

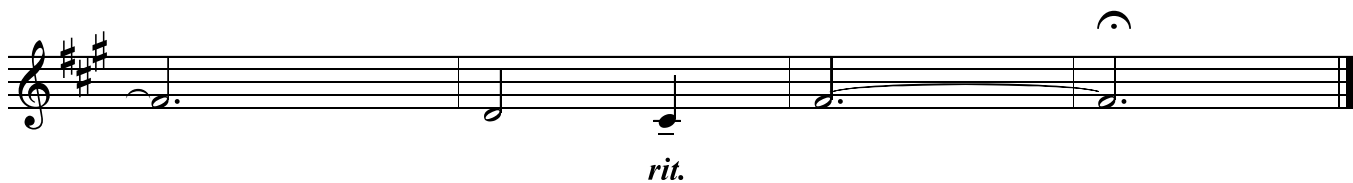

*rit.*

♩ = 100

# MALALA

2nd Tenor on Flute

5

straight 8s  
Paul Busby  
PRS

*p*

13

21

*mp*

30

*l'istesso tempo*

*mf*

*tr*

*l'istesso tempo*  
40 8 48

*p*

56

*mp*

♩ = 100

# MALALA

straight 8s  
Paul Busby  
PRS

## 1st Flute

5

*p*

13

21

*mp*

64 l'istesso tempo

72

80

l'istesso tempo

88

96

100

108

116

Rit

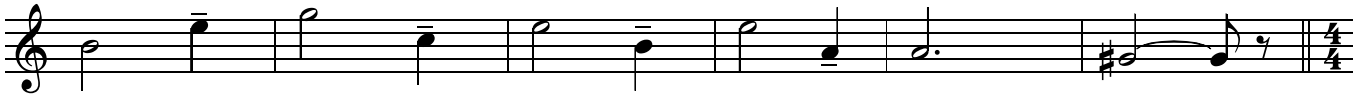

64 l'istesso tempo

72

*mf*

80

88

96

l'istesso tempo

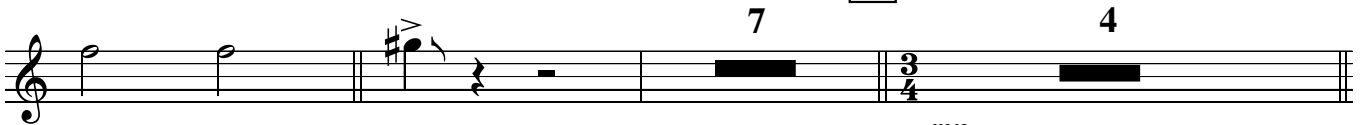

*mp*

100

*solo ad lib*

A Aeolian (C major scale)

8

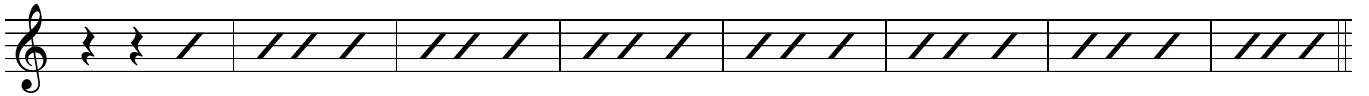

108

as is or solo still (on C major scale)

No Backing

end on

116

9

Flute in place of Alto-Flute

*solo*

# MALALA

$\text{♩} = 100$

4

5

*mp - mf*

*unis w. soprano*

13

*mf*

21

*mf*

30

*l'istesso tempo*

*f*

*l'istesso tempo*

40

8

48

*p*

56

*mp*

♩ = 100

# MALALA

straight 8s  
Paul Busby  
PRS

## 1st Trumpet

4 5 8 13 8 21 8

30 *l'istesso tempo* *mf*

40 *l'istesso tempo* 8 48 8 56 7 *mp*

64

72

80 *mf*

88 *mp* 3

96 *l'istesso tempo* *p* 100 8 108 8 116 9 *pp*

♩ = 100

# MALALA

straight 8s  
Paul Busby  
PRS

## 2nd Trumpet

4 5 8 13 8 21 8

30 *l'istesso tempo* *mf*

40 *l'istesso tempo* 8 48 8 56 7 *mp*

64 72

80 *mf*

88 3 *mp*

96 *l'istesso tempo* 100 8 108 8 116 9 *p* *pp*

♩ = 100

# MALALA

straight 8s  
Paul Busby  
PRS

## 3rd Trumpet

4 5 8 13 8 21 8

30 *l'istesso tempo* *mf*

40 *l'istesso tempo* 8 48 8 56 8 64 *mp*

72 3

80 *mf* 3

88 *mp* 3

96 *l'istesso tempo* *p* *pp*

100 8 108 8 116 9

# MALALA

straight 8s  
Paul Busby  
PRS

♩ = 100

## 4th Trumpet

4 5 8 13 8 21 8

*mf*

*l'istesso tempo*

30

40 *l'istesso tempo* 8 48 8 56 8 64 *mp*

72

80 *mf*

88 *mp*

96 *l'istesso tempo*

100 *p* 8 108 8 116 9 *pp*

1st Trombone

# MALALA

straight 8s  
Paul Busby  
PRS

$\text{♩} = 100$

4 5 8 13 8 21 8

30 *l'istesso tempo*  
Tpts cue

*mf*

Play

Play

Play

40 *l'istesso tempo*

8 48 8 56 8 64

72

2nd Trombone

# MALALA

straight 8s  
Paul Busby  
PRS

♩ = 100

4 5 8 13 8 21 8

*l'istesso tempo*  
Tpts cue

30

play

play

play

*l'istesso tempo*

40 8 48 8 56 8 64

72

80 *mf*

88 3 *mf*

96 *l'istesso tempo*  
*mp* *p*

100 8 108 8 116 9  
*pp*

♩ = 100

# MALALA

straight 8s  
Paul Busby  
PRS

## 3rd Trombone

4 5 8 13 8 21 9

30

*l'istesso tempo*

Tpts cue

play

*mf*

play

play

40

*l'istesso tempo*

8 48 8 56 8 64

3

72

80  $\Delta$   
*mf*

♩ = 100  
**Bass Trombone**

# MALALA

straight 8s  
Paul Busby  
PRS

4 5 8 13 8 21 9

*l'istesso tempo*  
30 Tpts cue  
play  
*mf*

play

play

40 *l'istesso tempo* 48 56 64

8 8 8

3

72

# MALALA

straight 8s  
Paul Busby  
PRS

♩ = 100

Piano

4

5

8

13

8

21

9

Flute/Tpts 8vb - cue only

30

Bass Clar solo

40

PLAY

Em

sim on E Aeolian (G major)  
for 6 more bars

pp

48

56

Em

sim for another 8 bars

Flutes in

Sop/Clar in

C<sup>Δ</sup>+11 sustained chords

p

64

72

Brass in

Em<sup>9</sup>

Am<sup>6</sup>  
E

G<sup>Δ</sup>  
D

C<sup>Δ</sup>

Am<sup>7</sup>

B<sup>7</sup>-9

Em<sup>11</sup>

Am<sup>7</sup>

F<sup>#</sup>∅

B<sup>7</sup>alt

mp

mf

80

Em<sup>9</sup>

Am<sup>6</sup>  
E

G<sup>Δ</sup>  
D

C<sup>Δ</sup>

Am<sup>7</sup>

B<sup>7</sup>-9

Em<sup>9</sup>

Am<sup>7</sup>

F<sup>#</sup>∅

mf

88

B7alt

96

100

Direct

108

rhythm section out leaving just Alto-flute solo

Guitar

rit.

pp

# MALALA

straight 8s  
Paul Busby  
PRS

♩ = 100

Guitar

4

5

8

13

8

21

9

96

Em (add F#)

Malala p.2  
Guitar

*p*

100

8

108

8

116

8

*rit.*

*pp*

*in chords with specified bass notes, no need to play bass notes - just play high up*

# MALALA

straight 8s  
Paul Busby  
PRS

♩ = 100

Bass

Flutes

4

5

Alto-flute in

8

13

rest of saxes in

7

play

21

*mp*

Brass in

30 (they mostly play sixteenths=4 notes per beat)

*mf*

40 broken-up and sparse

Em

48

Flutes in

56 still broken-up

C<sup>Δ</sup>

Em

C<sup>Δ</sup>

Am<sup>7</sup>

B<sup>7</sup>sus<sup>4</sup>

B<sup>7</sup>-<sup>9</sup>

64 more rhythmic

72

Em<sup>9</sup>

C<sup>o</sup>/  
E

G<sup>Δ</sup>/  
D

C<sup>Δ</sup>

Am<sup>7</sup>

B<sup>7</sup>-<sup>9</sup>

Em<sup>11</sup>

Am<sup>6</sup>/  
E

G<sup>Δ</sup>/  
D

C<sup>Δ</sup>

Am<sup>7</sup>

F#<sup>∅</sup>

B<sup>7</sup>alt

# MALALA

straight 8s  
Paul Busby  
PRS

## Drums

*Brushes - stir*

5 *Alto-flute tune*

13 *add rest of Saxes*  
*still stir*

21

30

40 Bass Clarinet solo

48 Flutes in

7

*p*

56 Sop/Clar in

*p*

Brass in more rhythmic

64

*mp*

72

*mp*

80

*mp*

88

*mp*

96

*mp*

# MALALA

Alto-Flute

straight 8s  
Paul Busby  
PRS

$\text{♩} = 100$   
*Flutes 1,3 - staggered*

*p* *mp-mf*

5

13

*Clar*  
*B. Clar*

21 *2Flts/Sop*

*mp Alt-Fl/Clar*  
*B. Clar*

30

*l'istesso tempo*

*Sxs/Woodwind unis*

40

*l'istesso tempo*

48

*Flutes div*

56

64 *l'istesso tempo*  
B. Clar solo cont'd

72 *Sxs/WW unis*

80

88

B. Clar solo cont'd

96 *l'istesso tempo*

*mp* Brass div

*mp* Sxs/WW

3/4

3/4

100

*pp*

Piano

Alto-Flute solo

Alto-Flute solo

108 *just Alto-Flute*

108 *just Alto-Flute*

ends on 116 *Flts 1,2*

Clar

B. Clar
