

WE, THE PEOPLES...

1st Alto on Soprano

straight 8s
Paul Busby
PRS

$\text{♩} = 70$

12

13

11

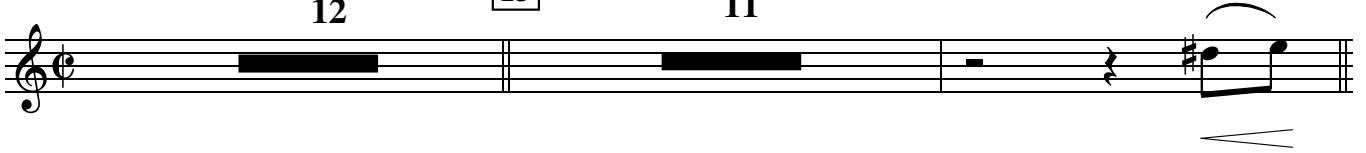

25

37

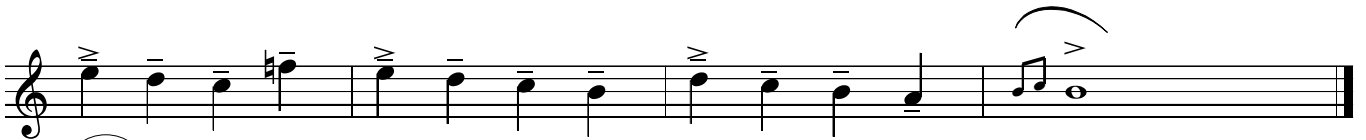

rit.

$\text{♩} = 70$

2nd Alto

WE, THE PEOPLES...

straight 8s
Paul Busby
PRS

13

37

$\text{♩} = 70$

WE, THE PEOPLES...

straight 8s
Paul Busby
PRS

1st Tenor

13

25

37

rit.

$\text{♩} = 70$

straight 8s
Paul Busby
PRS

2nd Tenor

WE, THE PEOPLES...

13

25

37

rit.

$\text{♩} = 70$

straight 8s
Paul Busby
PRS

3rd Tenor

WE, THE PEOPLES...

13

25

37

rit.

$\text{♩} = 70$

WE, THE PEOPLES...

straight 8s
Paul Busby
PRS

Baritone

13

25

37

1st Trumpet

WE, THE PEOPLES...

straight 8s
Paul Busby
PRS

$\text{♩} = 70$

12

13

11

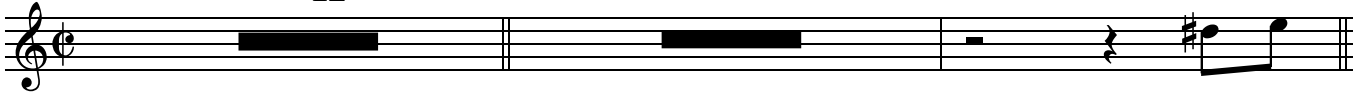

25

37

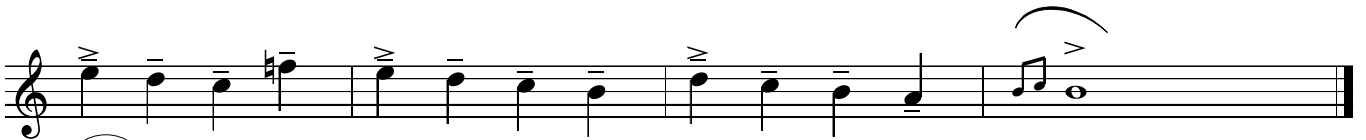

rit.

2nd Trumpet

WE, THE PEOPLES...

straight 8s
Paul Busby
PRS

$\text{♩} = 70$

12

13

11

25

37

rit.

3rd Trumpet

WE, THE PEOPLES...

straight 8s
Paul Busby
PRS

$\text{♩} = 70$

12

13

11

25

37

rit.

4th Trumpet

WE, THE PEOPLES...

straight 8s
Paul Busby
PRS

$\text{♩} = 70$

12

13

11

25

37

rit.

$\text{♩} = 70$

straight 8s
Paul Busby
PRS

WE, THE PEOPLES...

1st Trombone

mf

13

25

f

37

rit.

$\text{♩} = 70$

WE, THE PEOPLES...

straight 8s
Paul Busby
PRS

2nd Trombone

mf

13

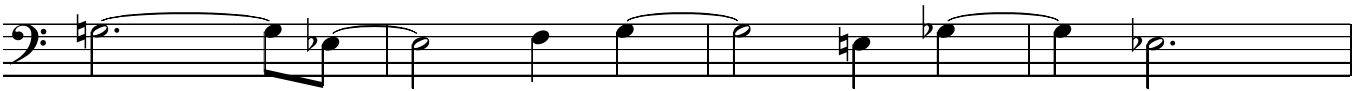

25

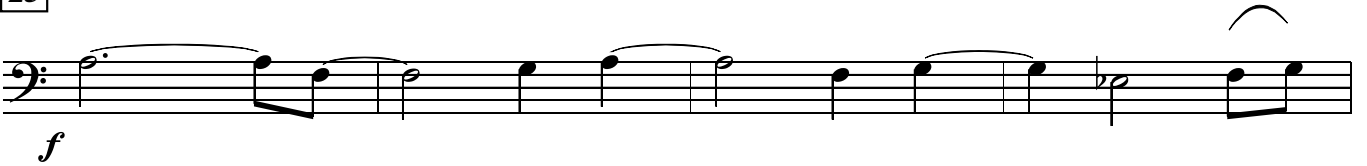

f

37

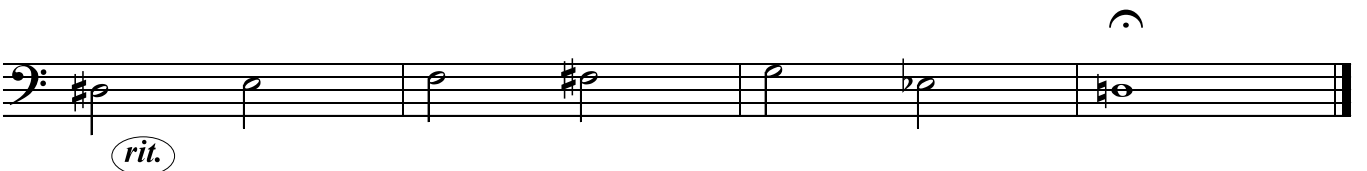

rit.

$\text{♩} = 70$

WE, THE PEOPLES...

straight 8s
Paul Busby
PRS

3rd Trombone

mf

13

25

f

37

rit.

$\text{♩} = 70$

WE, THE PEOPLES...

straight 8s
Paul Busby
PRS

Bass Trombone

13

25

37

$\text{♩} = 70$

WE, THE PEOPLES...

straight 8s
Paul Busby
PRS

Piano

13

25

37

$\text{♩} = 70$

WE, THE PEOPLES...

straight 8s
Paul Busby
PRS

Guitar

13

37

rit.

$\text{♩} = 70$

straight 8s
Paul Busby
PRS

Bass 1 2 and-a

WE, THE PEOPLES...

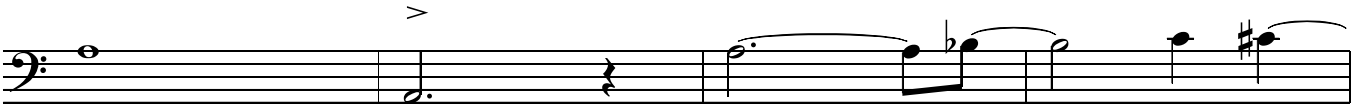
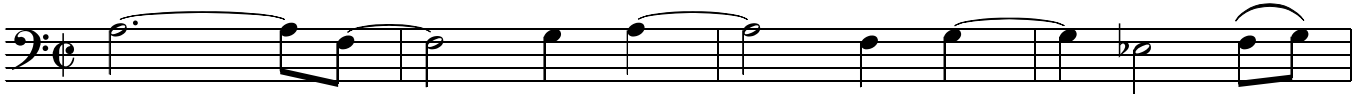

13

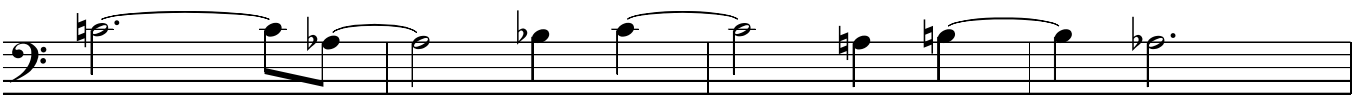

25

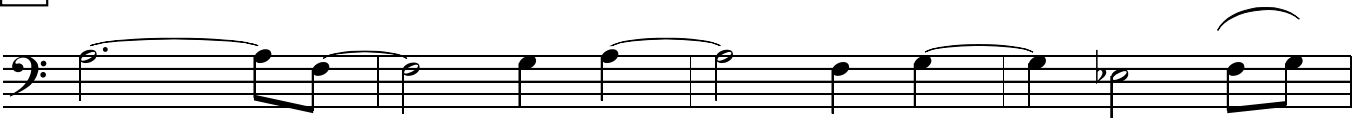

37

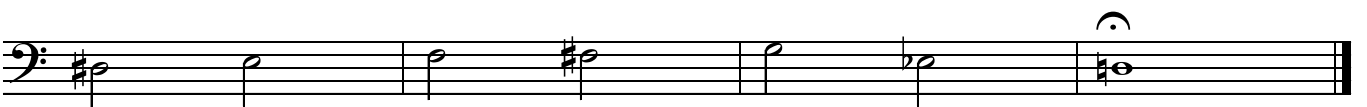

rit.

$\text{♩} = 70$

WE, THE PEOPLES...

straight 8s
Paul Busby
PRS

Drums

mf

13

let ring

25

f

37

rit.

♩ = 70

WE, THE PEOPLES...

straight 8s
Paul Busby
PRS

Leadsheet

Alt2/Tens/Gtr unis

mf
Tbn1,2,3
mf Tbn4/Bar/Bass

Piano
Piano

Piano
Piano

13

Piano

Piano

Tpts/Sop/Gtr unis

25

Ten2/Tbn1
Ten3/Tbn2
Tbn3
Tbn4/Bari

37

rit.