

♩ = 120

PIN-STRIPED SOLDIERS

swing
Paul Busby
PRS

1st Alto

3

19

35

Eleventh musical staff, treble clef, key signature of three sharps, containing measure numbers 79 and 95, a triplet of eighth notes, and a *mp* dynamic marking.

111

mf

f

128

mp

150

mp

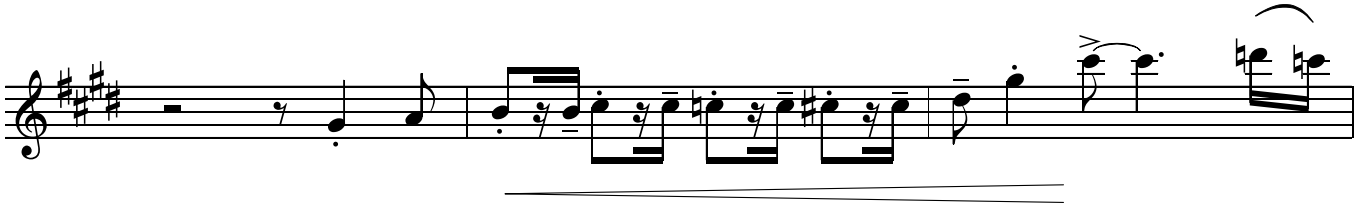

♩ = 120

PIN-STRIPED SOLDIERS

swing
Paul Busby
PRS

2nd Alto

3

19

mp

35

111

mf

f

128

mp

f

150

mp

♩ = 120

PIN-STRIPED SOLDIERS

swing
Paul Busby
PRS

1st Tenor

Altos - cue only

3

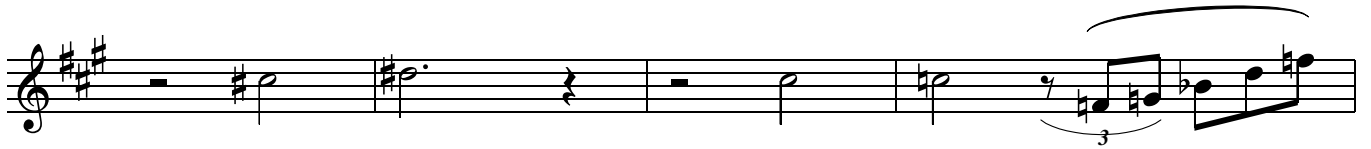

51

55

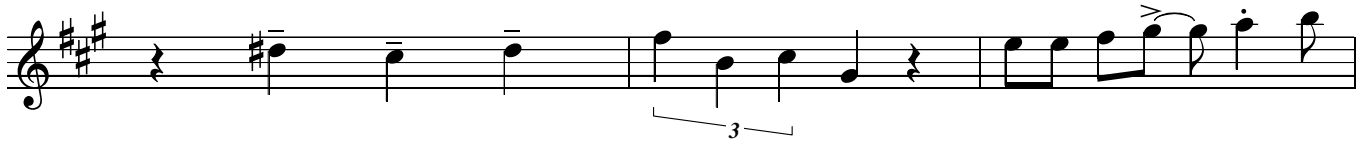

79

7

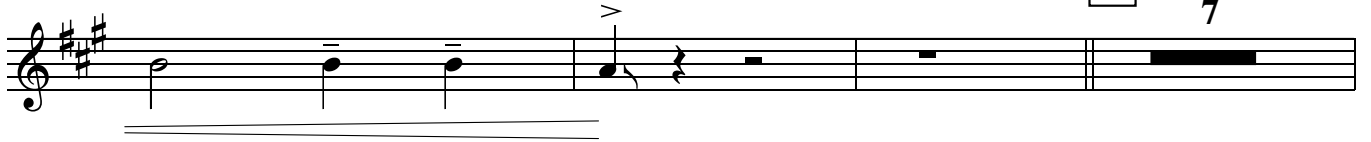

95

111

128

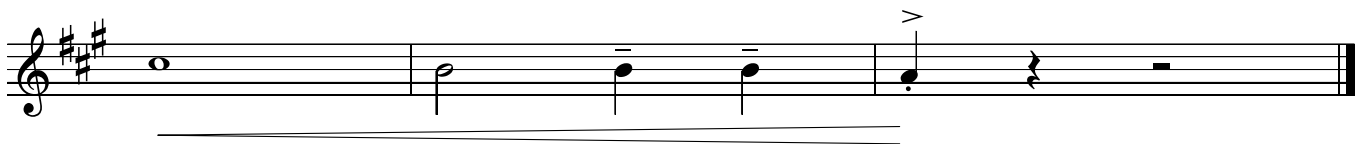
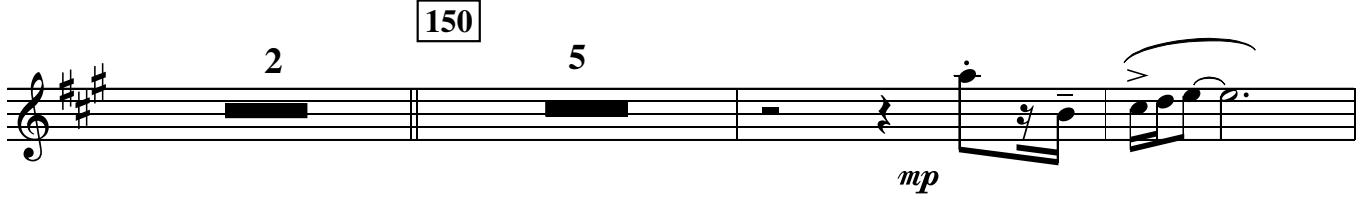
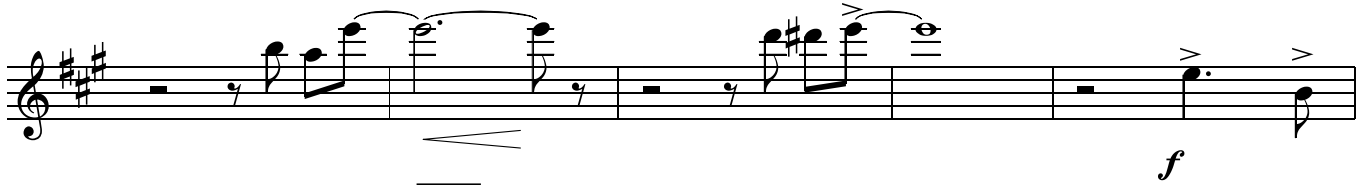

PIN-STRIPED SOLDIERS

swing
Paul Busby
PRS

♩ = 120

2nd Tenor (3rd Tenor)

Altos - cue only 3

51

mf

55

mf

79

7

95

111

128

150

f

mp

2

5

2

♩ = 120

PIN-STRIPED SOLDIERS

swing
Paul Busby
PRS

Baritone

Altos - cue only 3

play

19

35

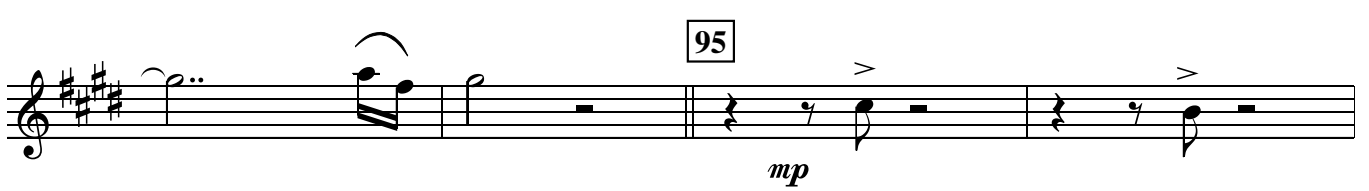
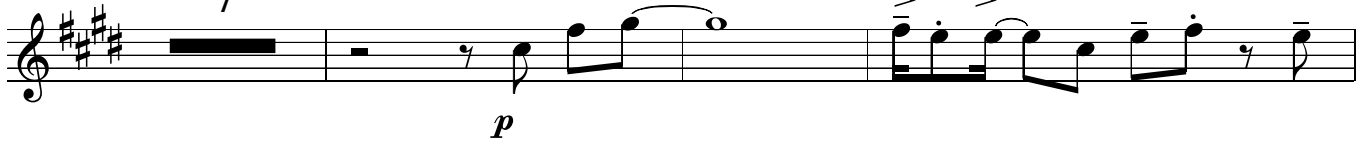
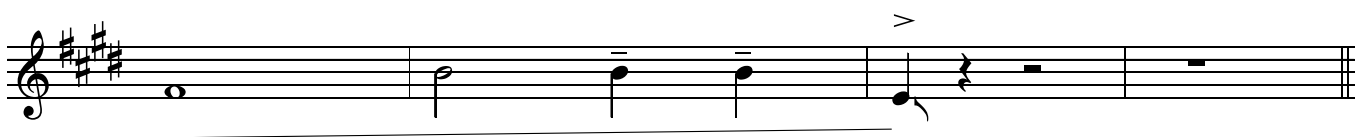
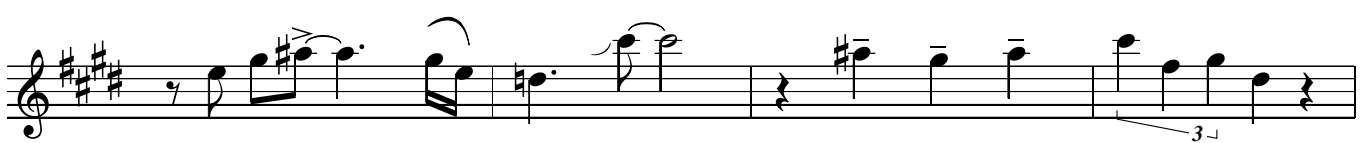
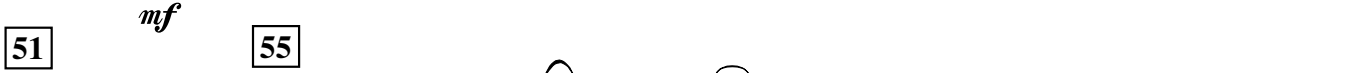

111

128

150

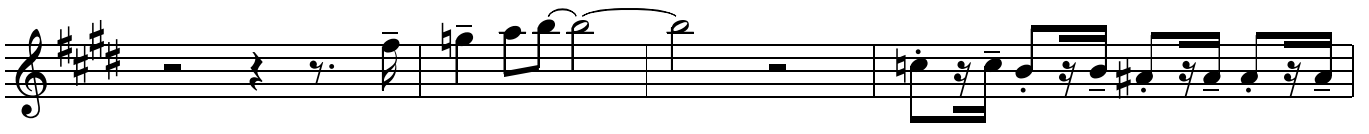

PIN-STRIPED SOLDIERS

swing
Paul Busby
PRS

♩ = 120

2nd Tenor on Soprano *Altos - cue only* 3

19

Altos - cue only

35

Alto - cue only

play

51

Altos - cue only

55

play

straight

79

16

95

3

111

128

150

straight

♩ = 120

PIN-STRIPED SOLDIERS

swing
Paul Busby
PRS

1st Trumpet

3

mp

19

mp

mp

35

mp

mf

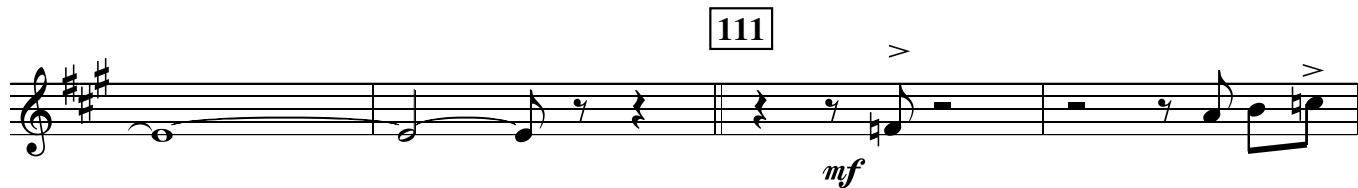
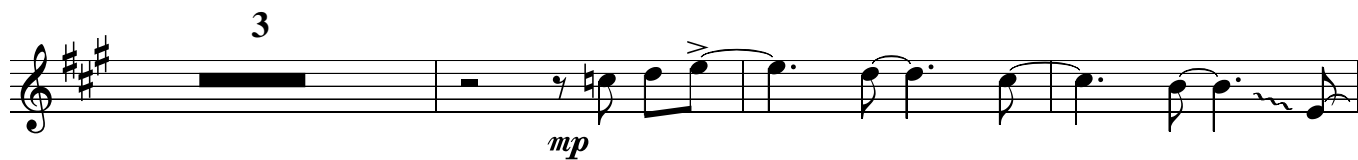
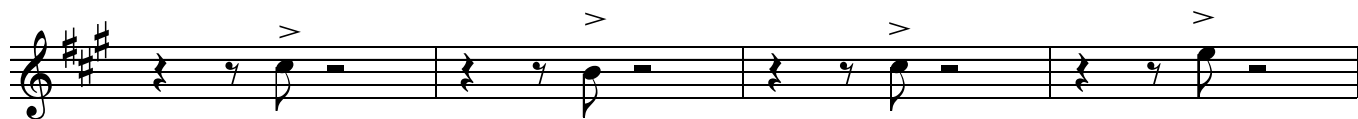
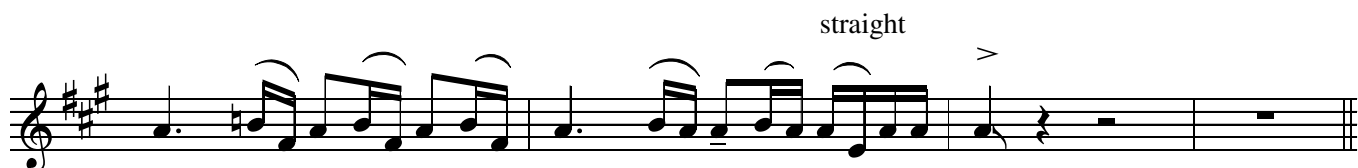
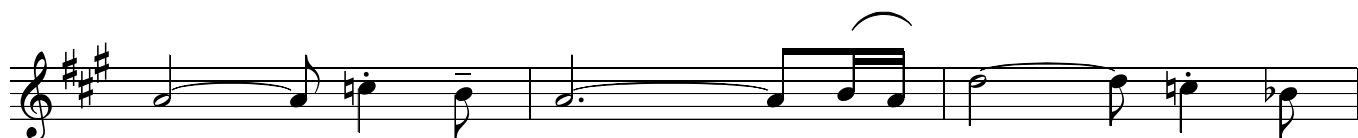

♩ = 120

PIN-STRIPED SOLDIERS

swing
Paul Busby
PRS

2nd Trumpet

3

mp

19

mp

2

mp

6

35

8

mp

4

51

3

mf

128

6

150

straight

♩ = 120

PIN-STRIPED SOLDIERS

swing
Paul Busby
PRS

3rd Trumpet

Tpts 1&2 cue only 3

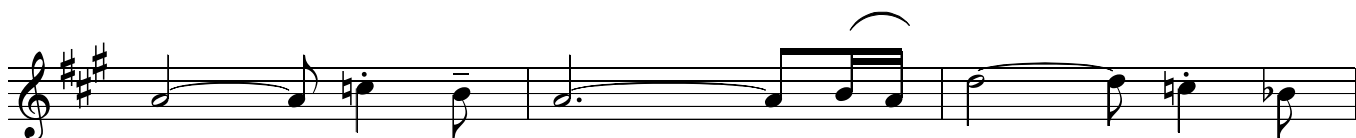

straight

79

16

95

mp

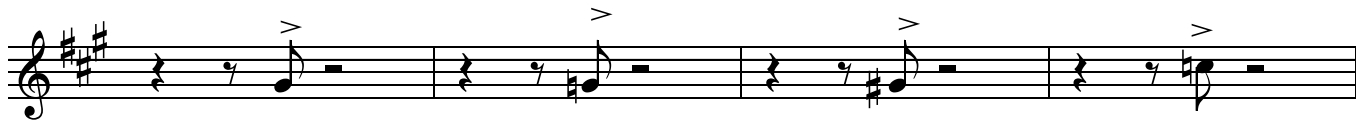

3

mp

111

mf

♩ = 120

PIN-STRIPED SOLDIERS

swing
Paul Busby
PRS

4th Trumpet

Tpts 1&2 cue only 3

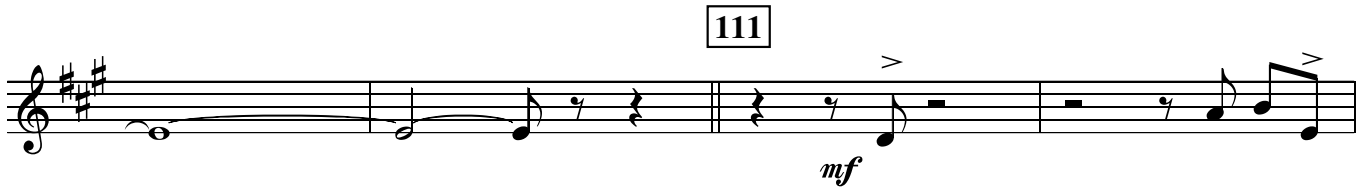
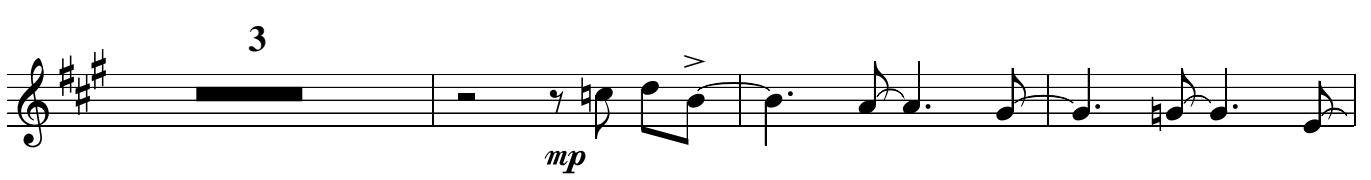
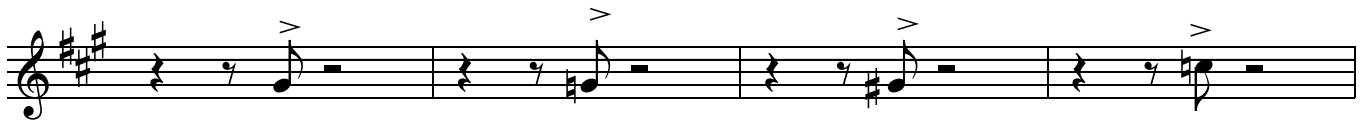
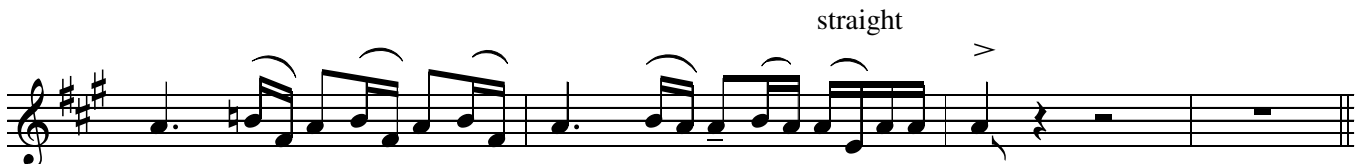
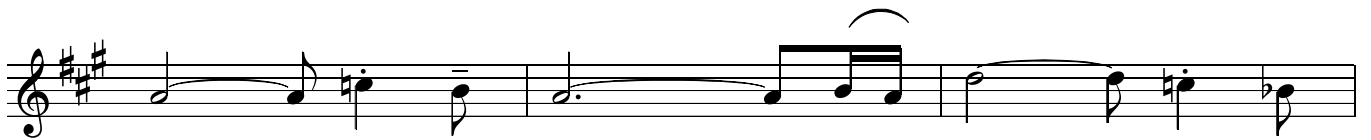

PIN-STRIPED SOLDIERS

swing
Paul Busby
PRS

♩ = 120

1st Trombone

2

3

8

mp

19

mp

sol

mp

35

51

4

55

mp *mf*

mf

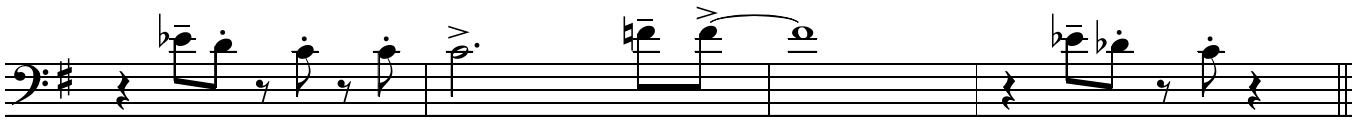
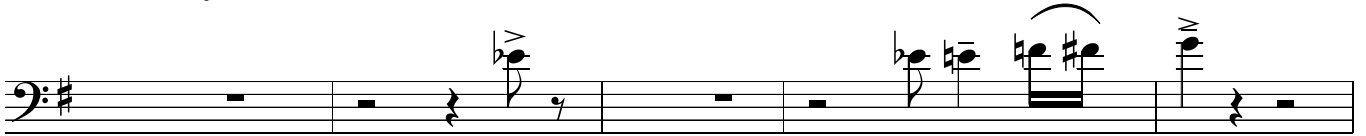
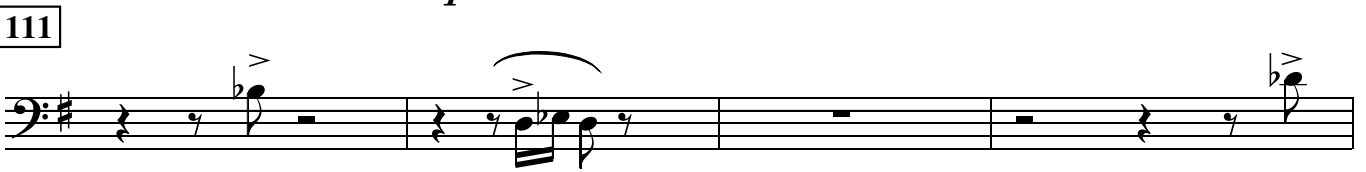
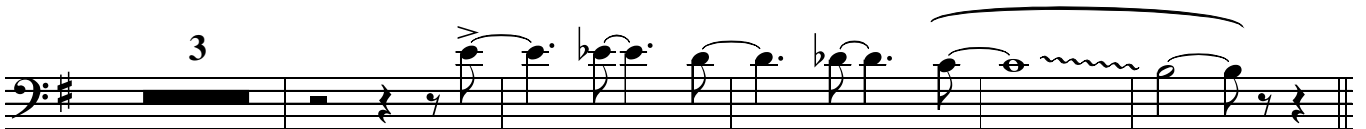
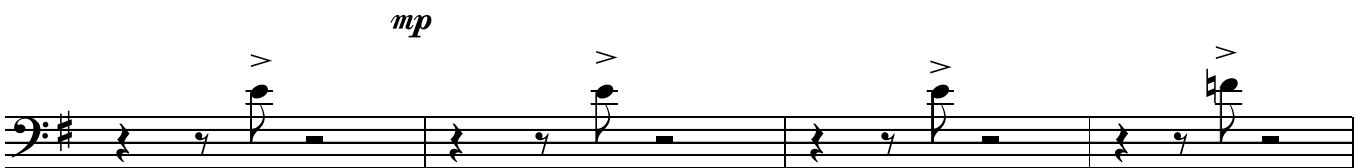
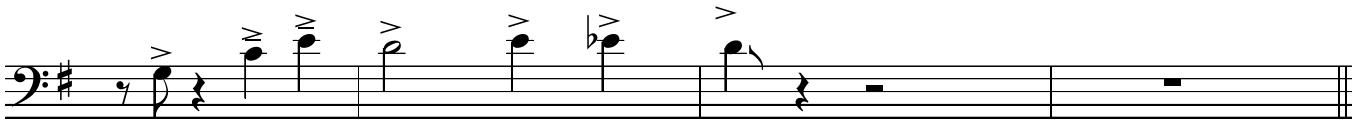
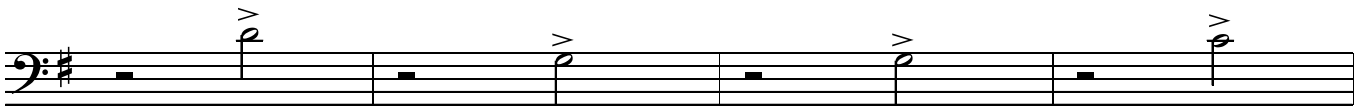
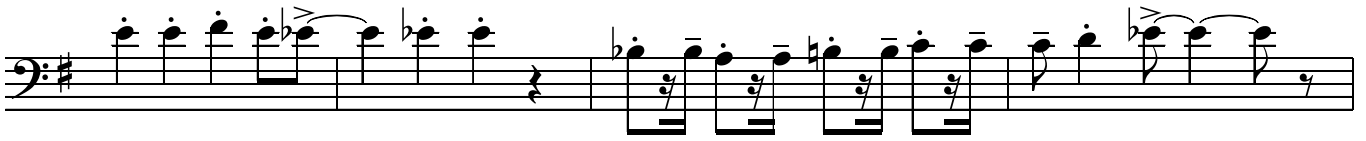
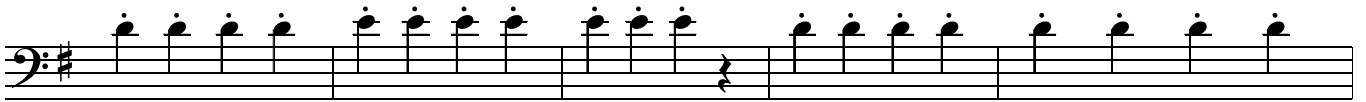

79

95

16

3

mp

mp

111

mf

128

150

PIN-STRIPED SOLDIERS

swing
Paul Busby
PRS

♩ = 120

2nd Trombone

2 3 8

mp

19

mp

sol

mp

35

mp

51

4

55

mp *mf*

mf

♩ = 120

PIN-STRIPED SOLDIERS

swing
Paul Busby
PRS

3rd Trombone

2 3 8

mp

19

mp

sol

mp

35

mp

51

mp *mf*

55

mf

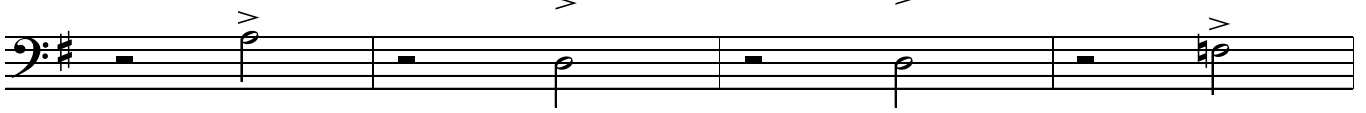

79 *solo*

Bm7 Am7 Bm7 C9 A9 G7sus4

(Gm scale)

A9 F#7alt F# B Em C9 A9

(Cm scale)

A^b7-5 G F#7alt F9 F# B7alt **95** Bm7 Am7

Bm7 C9 A9 G7sus4 A9 A^b7alt

(Bbm scale)

G^Δ C9 A9 F9 F#7alt F9 Em7 E^b9+11

D7sus4 G **111** 7

mf

128

150

PIN-STRIPED SOLDIERS

swing
Paul Busby
PRS

♩ = 120

Bass Trombone

2 3 8

mp

19

mp

soli

mp

35

mp

51

4

55 *mp* *mf*

mf

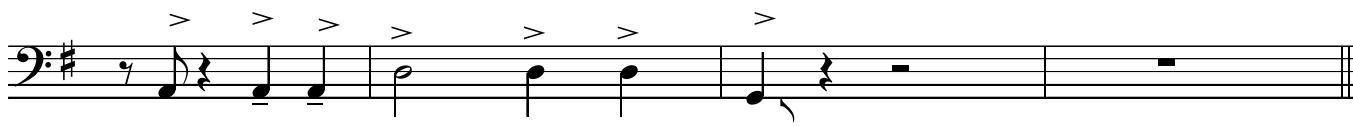
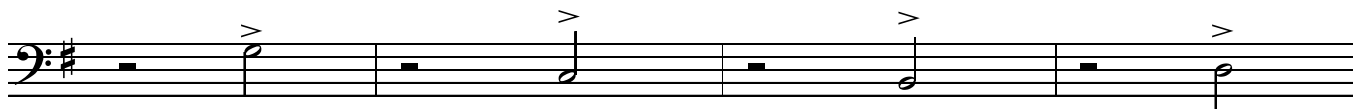

79

mp

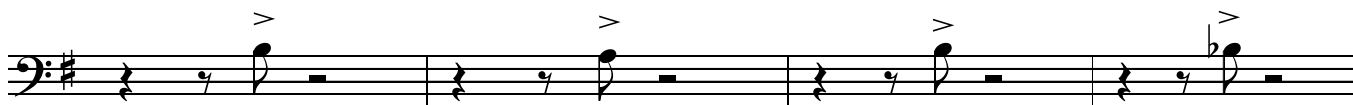

mp

111

mf

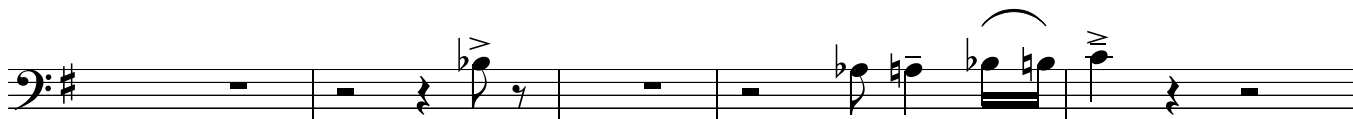

128

150

PIN-STRIPED SOLDIERS

swing
Paul Busby
PRS

$\text{♩} = 120$
Piano Bm^7
E *sim*

Tpt1/2/Alts in Bm^7
E **3**

Am^7
D

mp Bm^7
E C^{13} *add Ten/Tpt3* A^9 Dm^7
G

Tbns in
 A^9 A^7sus^4 A^9 $\text{G}\flat^{7+9-5}$ $\text{F}\#\emptyset$
B E^{m}

Ens
 C^{13} A^9 $\text{A}\flat^{\Delta-5}$ $\text{G}^{\flat 69}$ $\text{G}\flat^{13-9}$ $\text{F}^{\Delta+5}$ E^7sus^4 $\text{E}\flat^{\Delta 9}$ D^{13+11}

Tpts
 $\text{F}\#\emptyset$ B^7-5 B^7-9 **19** Bm^7
E Am^7
D

mp *Tpts* Bm^7
E C^{13} A^9 *Sxs* A^7sus^4 A^9 Dm^7
G

A^9 $\text{A}\flat^{7+9+5}$ $\text{G}^{\Delta 9}$ C^{13}

Ens
 A^9 F^9 $\text{G}\flat^{7+9+5}$ $\text{F}^{\Delta+5}$ $\text{E}^{\text{m}\Delta}$ $\text{E}\flat$ D^{13+11} G C^7+9
 $\text{D}\flat^7$

Am^9 $\text{A}\emptyset$ G^69 *Tbns lead* **35** Cm^9 Am^9
D D F D

mp Cm^9 Am^{11} $\text{D}\flat^{\text{m}9}$ $\text{B}\flat^{\text{m}9}$ $\text{D}\flat^{\text{m}9}$ $\text{B}\flat^{\text{m}11}$ *add Tens*
F D $\text{G}\flat$ $\text{E}\flat$ $\text{G}\flat$ $\text{E}\flat$

Dm^9 Bm^9 Dm^9 Bm^{11} *Sxs lead*
G E G E

$E\flat\Delta 9$ $A\flat\Delta 9$ $D\flat\Delta 9$ $G\flat\Delta-5$

51 $Bm7$ *with Tbns* $Am7$ $Bm7$ $F\sharp m7$ $B7$ *Tpts*
E D E B

55 $Bm7$ *Tens/Bar in* $Am7$ $Bm7$ $C13$
E D E

A^9 $A7sus4$ A^9 $Dm7$ A^9 $A\flat7+9+5$
G

$G\Delta 9$ $C13$ A^9 F^9

Rns $G\flat7+9+5$ $F\Delta+5$ $Em\Delta$ F $D13+11$ G $C7+9$ $D7sus4$ $C7sus4$
 $E\flat$ $D\flat7$

G^2 $B\flat9+11$ Am^9 $D7sus4$ $A\emptyset$
B D

79 *Tbn 3 solo - swing feel* $E7sus4$ $D7sus4$
mp *Tens/Bar in*

$E7sus4$ C^9 A^9 $G7sus4$ A^9 $F\sharp7alt$

$F\sharp\emptyset$ Em C^9 A^9 $A\flat7-5$ G $F\sharp7-5$ F^9
B

95 *Brass in* $F\sharp\emptyset$ $B7-5$ $E7sus4$ $D7sus4$ $E7sus4$ C^9 *Altos/Sop in*

A⁹ G^{7sus4} A⁹ A^{b7alt} G^Δ C⁹

A⁹ F⁹ F^{#7+9-5} F⁹ E^{m7} E^{b7-5} D^{7sus4} G Sxs cue

111 Piano tacet

mf

Brass/Sxs unis

128 play Tpt 3 solo

E^{7sus4} D^{7sus4} E^{7sus4} C⁹ A⁹ G^{7sus4}

Tpts/Sxs in Tbns in

A⁹ A^{b7+9+5} G^{Δ9} C⁹ A⁹ F⁹

F^{#7+9+5} F⁹ E^{m9} E^{b9+11} D^{7sus4} C^{7sus4} G^Δ/_B B^{b9+11}

Am⁷ A^{b9} G

150 B^{m7} E Am⁷ D

cresc.

Tpts/Sxs in Tens/Bar/Tbns in

PIN-STRIPED SOLDIERS

swing
Paul Busby
PRS

$\text{♩} = 120$
Guitar

Bm^{11}
E

Bm^{11}
E

Am^{11}
D

3

mp

Bm^{11}
E

C^{13}

A^9

Dm^7
G

A^9

$\text{A}^7\text{sus}^4\text{A}^9$

$\text{G}^{\flat 7+9-5}$

$\text{F}\#\emptyset$
B

Em^Δ Em Em^Δ Em^7

C^{13}

A^9

$\text{A}^{\flat\Delta-5}$ G^{69}

$\text{G}^{\flat 13}_9$

$\text{F}^{\Delta+5}$

E^7sus^4 $\text{E}^{\flat\Delta 9}$

D^{13+11}

$\text{F}\#\emptyset\text{add B}$

B^{7-5}

B^{7-9}

19 Bm^{11}
E

Am^{11}
D

Bm^{11}
E

C^{13}

A^9

A^7sus^4 A^9

Dm^7
G

mp

A^9

$\text{A}^{\flat 7+9+5}$

$\text{G}^{\Delta 9}$

C^{13}

A^9

F^9

$\text{G}^{\flat 7+9+5}$ $\text{F}^{\Delta+5}$ Em^Δ

F

E^{\flat}

D^{13+11}

$\text{D}^{\flat 7-9-5}$

C^{7+9}

Am^9
D

A^\emptyset
D

G^{69}

unis with Tbns

35

mp

51 $\frac{Bm^{11}}{E}$ $\frac{Am^{11}}{D}$ $\frac{Bm^{11}}{E}$ $\frac{F\#m^7}{B}$ B7

mp

55 $\frac{Bm^{11}}{E}$ $\frac{Am^{11}}{D}$ $\frac{Bm^{11}}{E}$ C13

mf

A⁹ A7sus4 A⁹ $\frac{Dm^7}{G}$ A⁹ A \flat 7+9+5

G Δ 9 C13 A⁹ F⁹

G \flat 7+9+5 F Δ +5 Em Δ $\frac{F}{E\flat}$ D13+11 $\frac{G}{D\flat7}$ C7+9 D7sus4 C7sus4

$\frac{G^2}{B}$ B \flat 9+11 Am⁹ D7sus4 $\frac{A\emptyset}{D}$

79 *Tbn 3 solo - swing feel*

G E7sus4 D7sus4

mp

E7sus4 C⁹ A⁹ G7sus4 A⁹ F $\#$ 7alt

F $\#$ \emptyset B Em C⁹ A⁹ A \flat 7-5 G F $\#$ 7-5 F⁹

95 F $\#$ \emptyset B7-5 E7sus4 D7sus4 E7sus4 C⁹

A⁹ G^{7sus4} A⁹ A^{b7alt} G^Δ C⁹

A⁹ F⁹ F^{#7+9-5} F⁹ E^{m7} E^{b7-5} D^{7sus4} G *unis with Sxs*

111

mf

play

128

E^{7sus4} D^{7sus4} E^{7sus4} C⁹ A⁹ G^{7sus4}

A⁹ A^{b7+9+5} G^{Δ9} C⁹ A⁹ F⁹

F^{#7+9+5} F⁹ E^{m9} E^{b9+11} D^{7sus4} C^{7sus4} G^Δ/_B B^{b9+11}

cresc.

150

A^{m7} A^{b9} G

mp

unis

mp

A single musical staff in treble clef with a key signature of one sharp (F#). It contains a sequence of notes and rests: a whole rest, a quarter note G4, a quarter note A4, a quarter note B4, a quarter note C5, a quarter note B4, a quarter note A4, a quarter note G4, a quarter note F#4, a quarter note E4, a quarter note D4, and a whole rest.

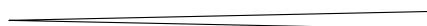

PIN-STRIPED SOLDIERS

swing
Paul Busby
PRS

♩ = 120

Bass

3

19

35

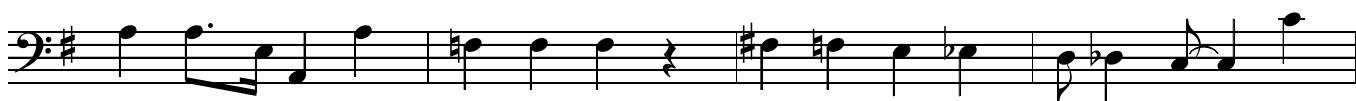
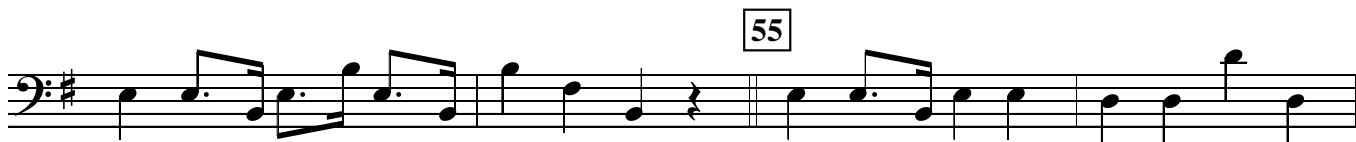
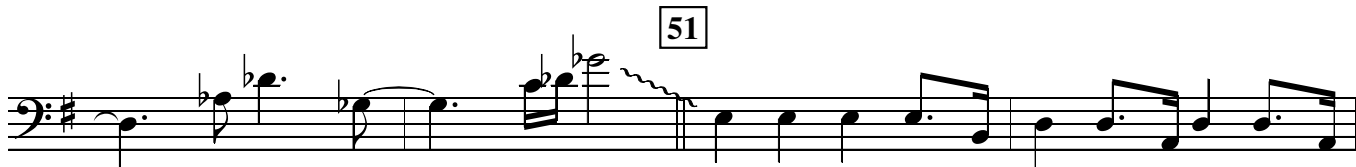
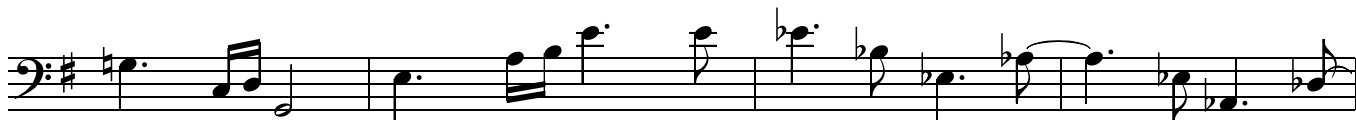

79

in 4

E7sus4

D7sus4

E7sus4

C9

A9

G7sus4

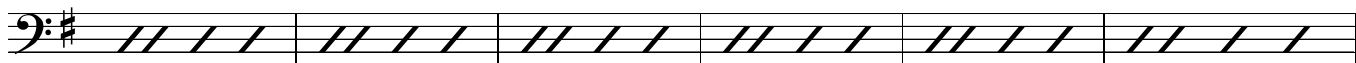

A9

F#7alt

F#0
B

Em

C9

A9

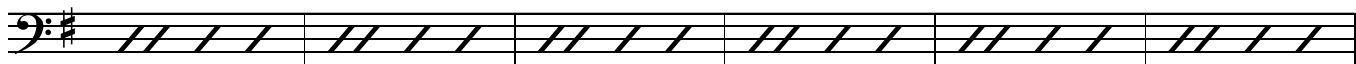

95

A^b7-5 G

F#7-5 F9

F#0

B7-5

E7sus4

D7sus4

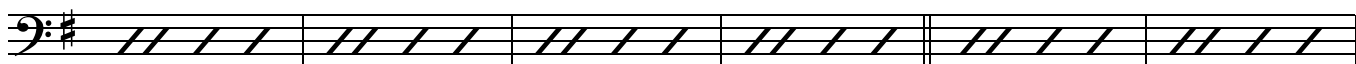

E7sus4 C9 A9 G7sus4 A9 Ab7alt

GΔ C9 A9 F9 F#7-5 F9 Em7 Eb7-5

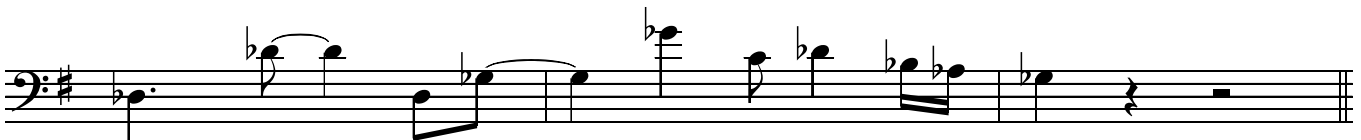

D7sus4 G 111

128

E7sus4 D7sus4 E7sus4 C9 A9 G7sus4

A9 Ab7alt GΔ C9 A9 F9

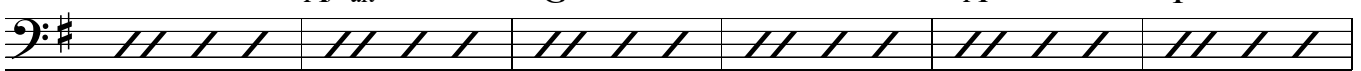

F#7-5 F9 Em7 Eb7-5 D7sus4 C7sus4 $\frac{G}{B}$ Bb9+11

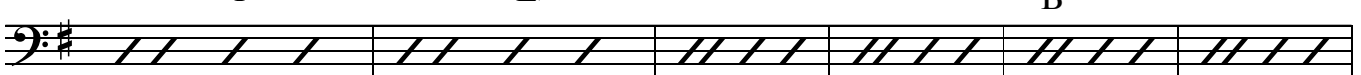

Am7 Ab9 G

Tpts/Sxs in

PIN-STRIPED SOLDIERS

Swing
Paul Busby
PRS

♩ = 120

Drums jazz march

55

march

79

Tbn solo
swing

Tens/Bar

play 7
mp

95

Brass

Sxs

111

128

Tpt solo

150

time+fills

Tps

Tbns

Tpts

Tbns

straight

PIN-STRIPED SOLDIERS

swing
Paul Busby
PRS

♩ = 120

Leadsheet

Tpts1,2/Alts1,2 unis 3

rhythm section
mp > > > > > > > >
mp
sim

add Ten1/Tpt3

add Tpt4/Ten2

mp Tbn3/Ten1,3

Ensemble div
Tbn2/Alt2/Ten1

Tpts unis 19
Alts/Tens unis
Ten3/Bari/Tbns2,3 *mp*
Tbns div
mp

Tpts unis *Alts/Tens unis*

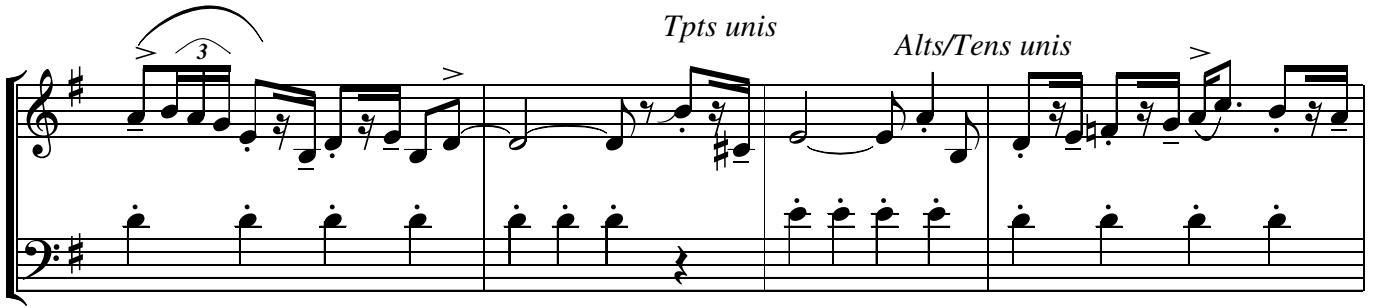

Sxs div unis

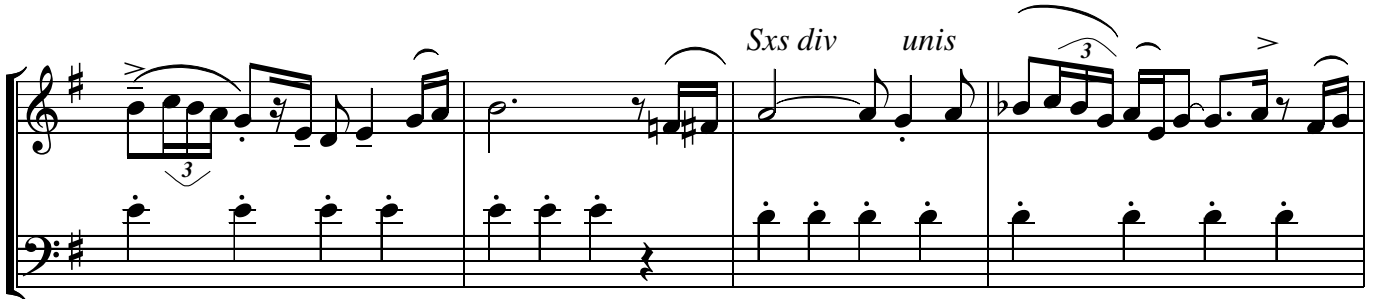

div unis div *Ens div*

mp

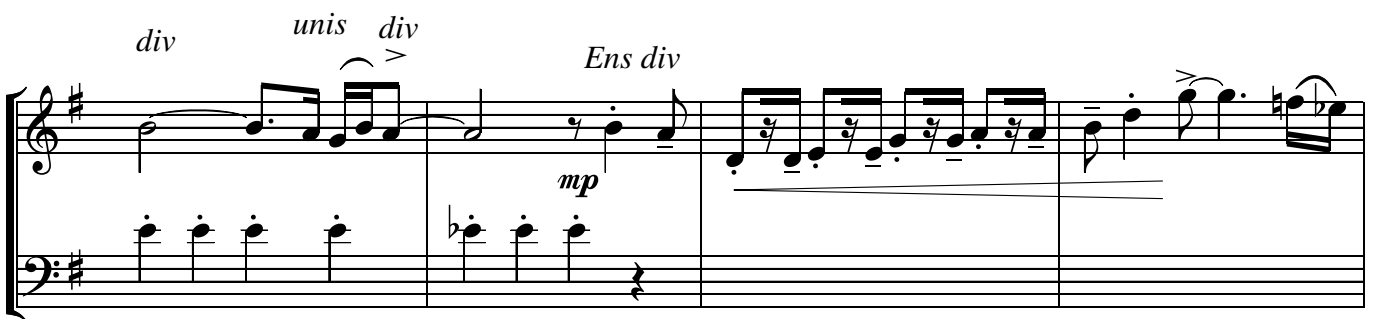

35 *Sxs div, exc Soprano*

Tbns/Gtr unis *p*

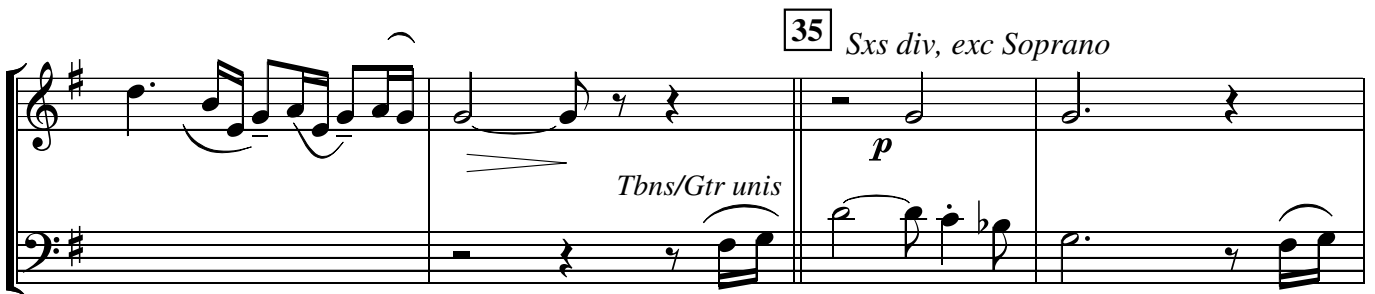

add Sop

add Bari

Tpts/Sop/Alts div

Tens 1,3, Tbn 1, Gtr *mp*

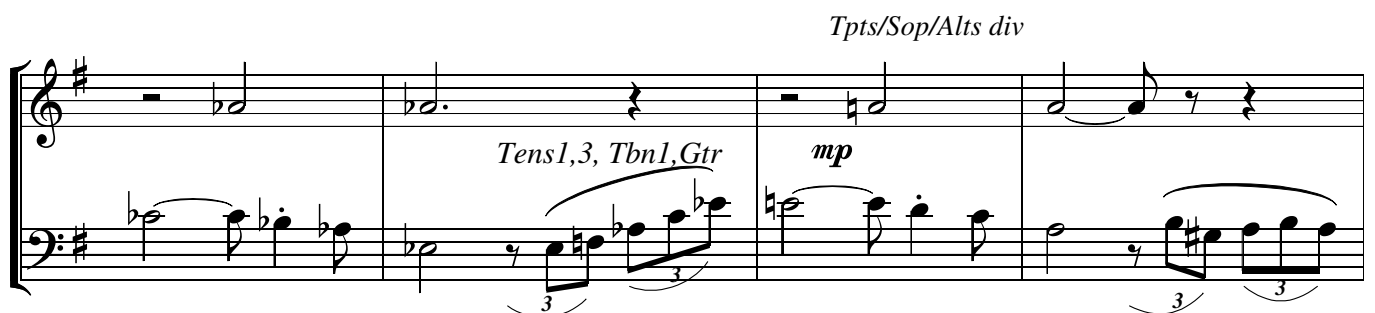

Sop/Alts/Gtr unis *Sxs div*

mf

Tbns div/Pno/Gtr

mp

Tpts/Alts unis

51

mf

Tens/Bar unis

mf *Tbns as before*

Alt2/Tps3,4 *Tpts/Saxes unis*

div unis *Ens div*

Tens/Tpts3,4 *mp*

Tpts unis/Sxs div

79

95

mp

111 Brass div

Tbn solo ends

mf

Gtr/Sxs div

f

128 Tpt 3 solo

div

Tpts unis/Sxs div

6 bars
mp
cresc.
Tbns unis
mp
cresc.

Sxs
Brass div
Sxs div

Brass div
unis

Tpt solo ends
Tbns div
f
mf

150

Tpt1,2/Sop/Alts

rhythm section
mp

Tpt1,2/Sop/Alts

Tens, Bari/Tbns
mp

Tpts/Sop/Alts unis

Tens/Bari/Tbns

Ens div

Tbns div

straight

Sxs div

Tbns div