

REFUGEE

♩ = 70

1st Flute

12

13

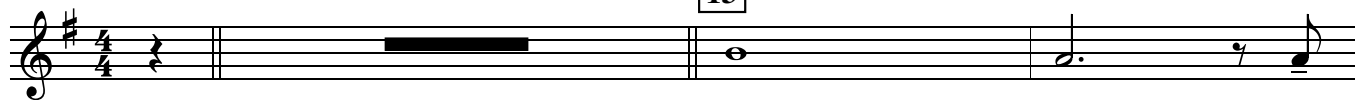

p

25

mp

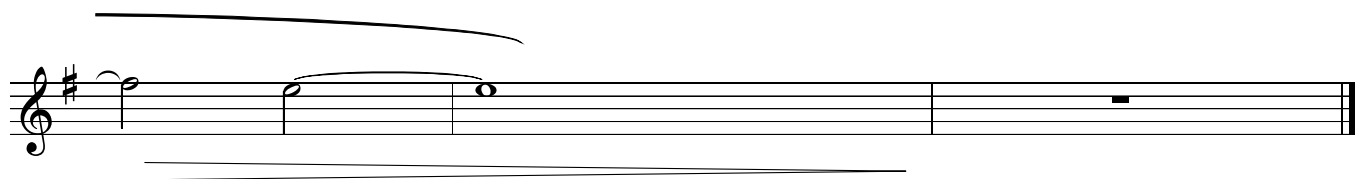
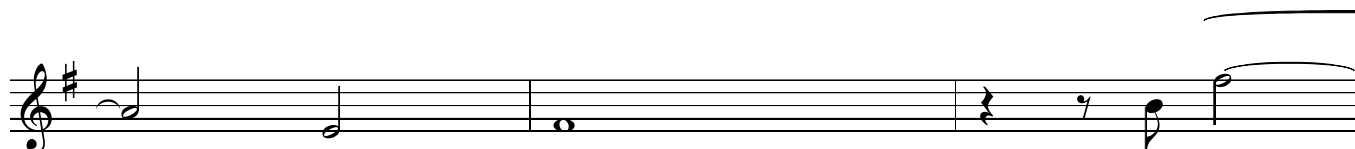
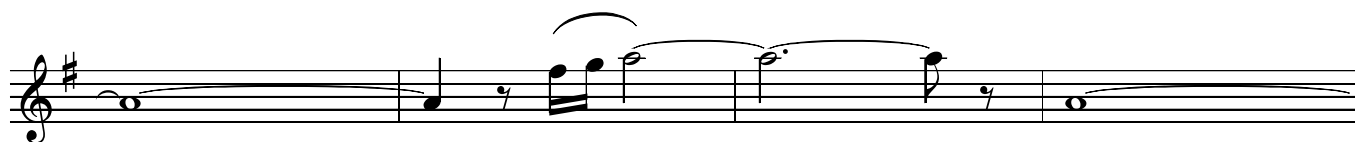

REFUGEE

straight 8s
Paul Busby
PRS

♩ = 70

2nd Flute

12

13

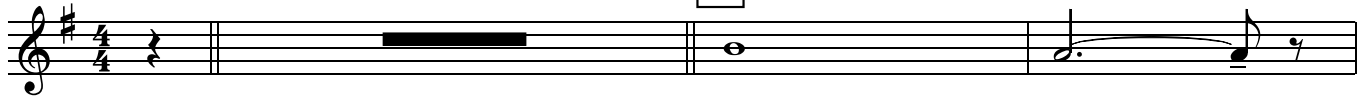

p

25

mp

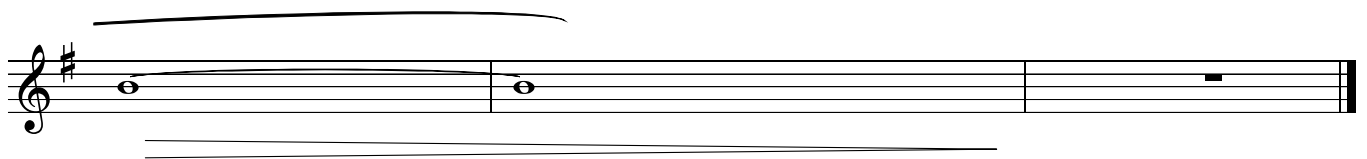
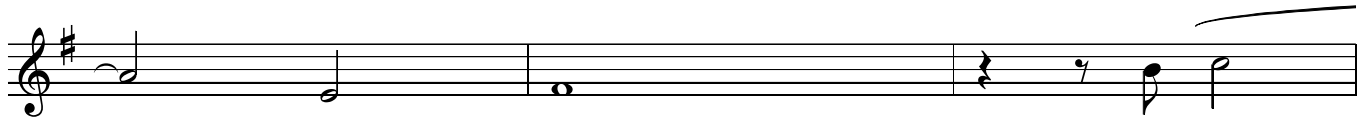
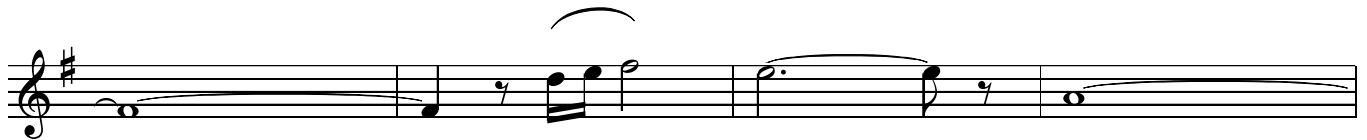

REFUGEE

straight 8s
Paul Busby
PRS

♩ = 70

1st Alto

12

13

p

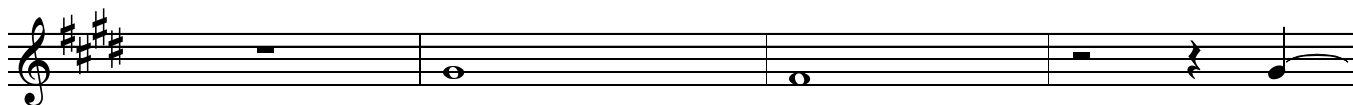
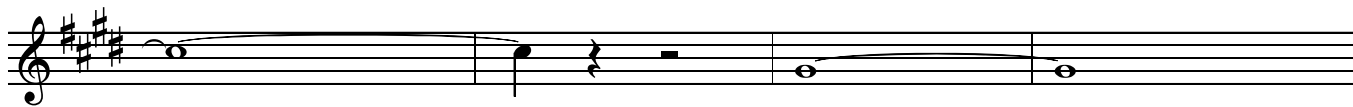

25

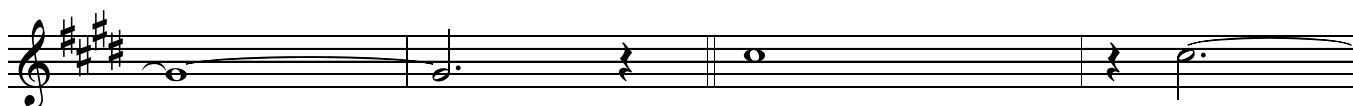

mp

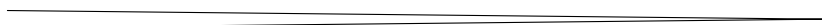
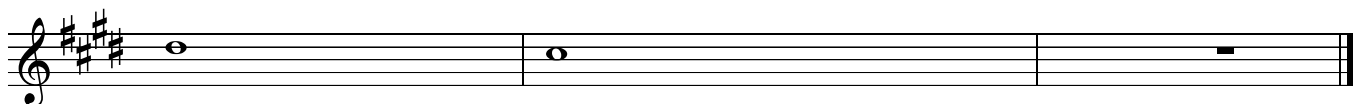
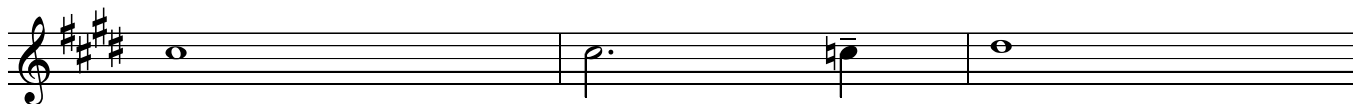

REFUGEE

straight 8s
Paul Busby
PRS

♩ = 70

2nd Alto

12

13

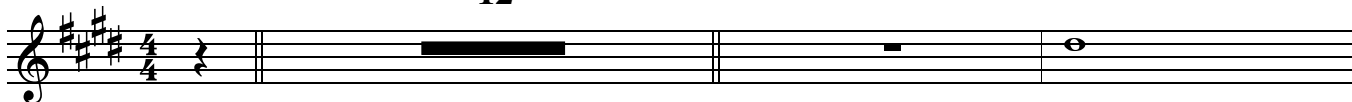

p

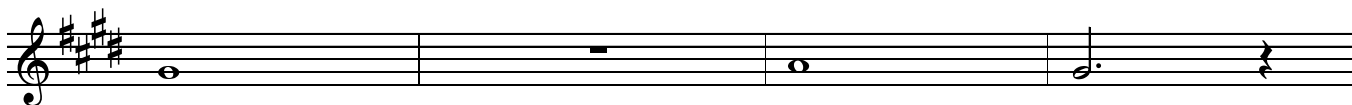

25

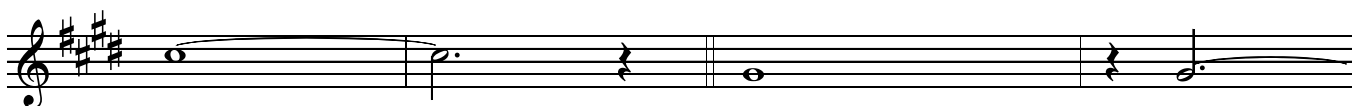

mp

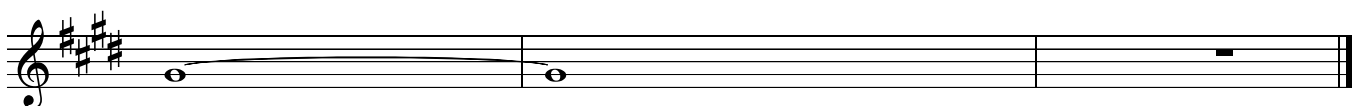
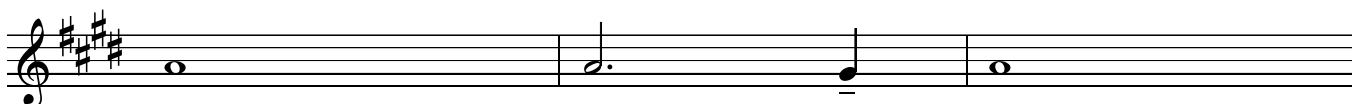

♩ = 70

solo

REFUGEE

straight 8s
Paul Busby
PRS

Bass Clarinet

13

25

mf

3

5

6

7

6

6

5

3

3

REFUGEE

straight 8s
Paul Busby
PRS

♩ = 70
2nd Tenor

12

13

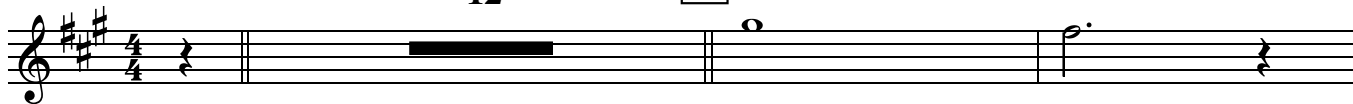

p

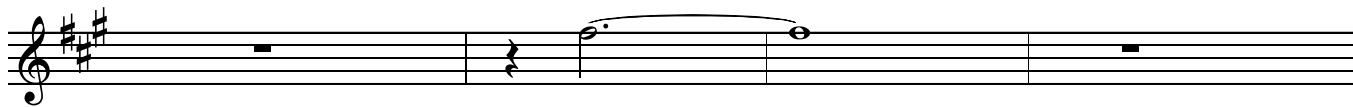

25

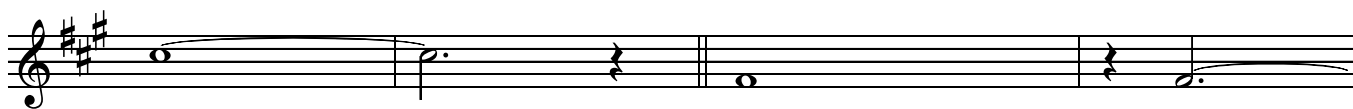

mp

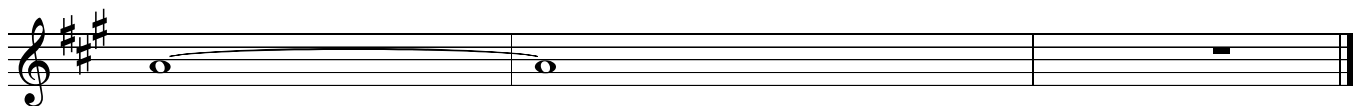
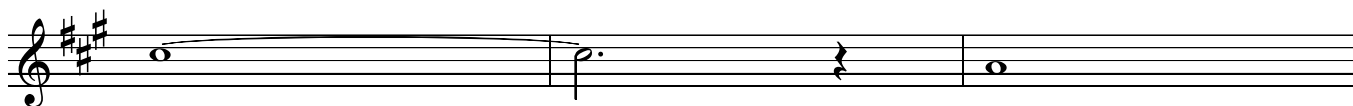

REFUGEE

straight 8s
Paul Busby
PRS

♩ = 70

1st Trumpet

12 13 12

25

cup

REFUGEE

straight 8s
Paul Busby
PRS

♩ = 70

2nd Trumpet

12 13 12

25

harmon

REFUGEE

straight 8s
Paul Busby
PRS

♩ = 70

3rd Trumpet

12 13 12

25

cup

REFUGEE

straight 8s
Paul Busby
PRS

♩ = 70

4th Trumpet

12

13

12

25

harmon

mp

REFUGEE

straight 8s
Paul Busby
PRS

♩ = 70

1st Trombone

12

13 Cup

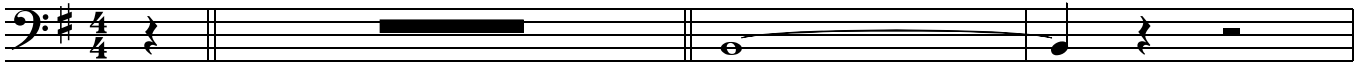

p

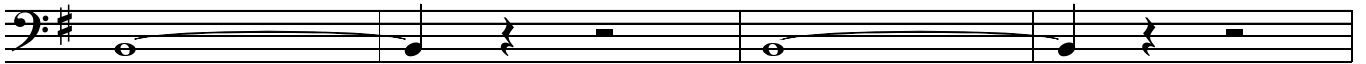
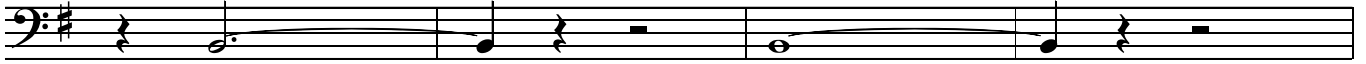

25

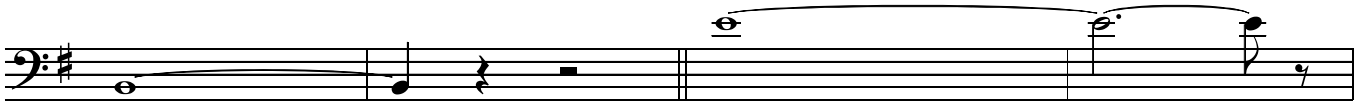

mp

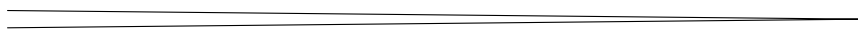
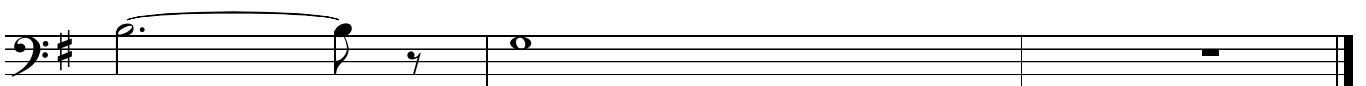
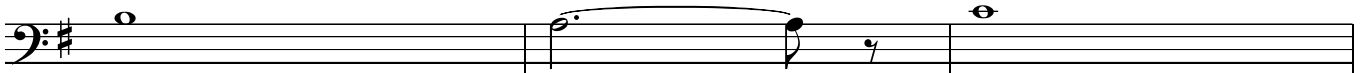

REFUGEE

straight 8s
Paul Busby
PRS

♩ = 70

2nd Trombone

12

13 Cup

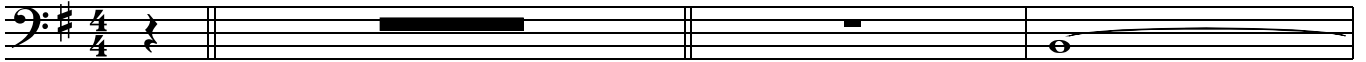

p

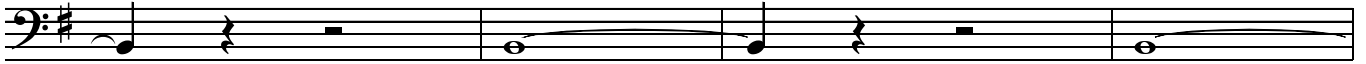
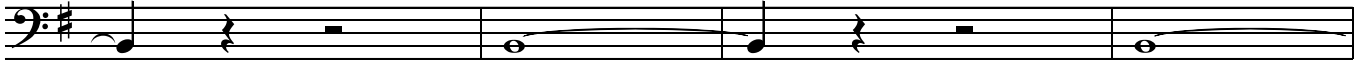

25

mp

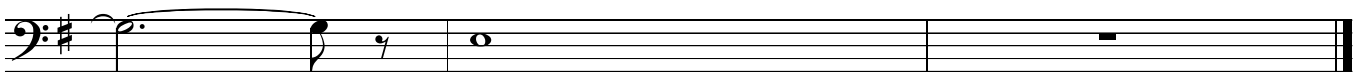
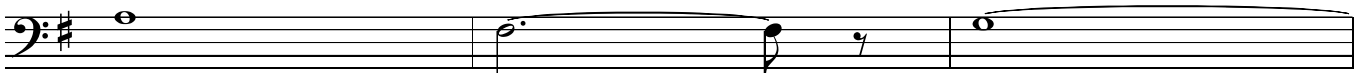

REFUGEE

straight 8s
Paul Busby
PRS

♩ = 70

3rd Trombone

12

13 Cup

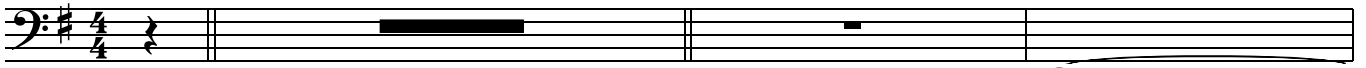

p

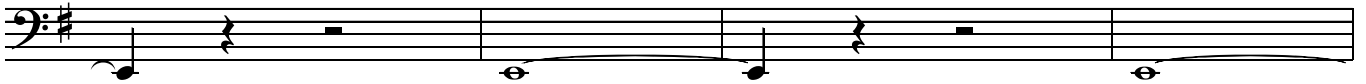

25

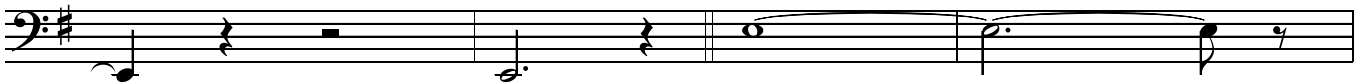

mp

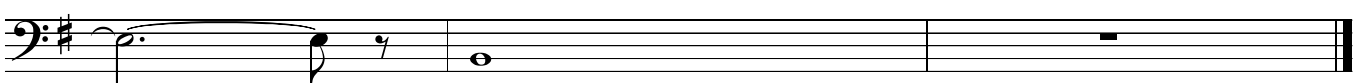
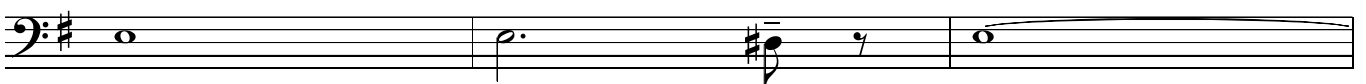

REFUGEE

straight 8s
Paul Busby
PRS

♩ = 70

Bass Trombone

12

13 Cup

25

REFUGEE

straight 8s
Paul Busby
PRS

♩ = 70

Piano (synth sound)

slow roll

pp 2^{nd.}

unis w Bass Clar

* *mp*

13

5 *mp*

3 5 *p* *mp*

25

Alternative piano part

REFUGEE

straight 8s
Paul Busby
PRS

♩ = 70

Piano (synth sound) *slow roll*

pp 20.

Bass Clar cue

* *mp*

13

Bass Clar cue

mp

mp

♩ = 70

REFUGEE

straight 8s
Paul Busby
PRS

Bass

arco

pp

13

p

25

mp

REFUGEE

♩ = 70
Drums

brushes

stir it up

pp

13

p

25

mp

Can elaborate on this

REFUGEE

♩ = 70

Bass Clarinet

mp *others* 12

Piano, Bass on roots
Em

mp

p 3 *pp* *mp*
B. Clar & Piano unis

Flutes lead, Saxes

Tbn's

p

p

p

mp

Flutes *mf*

Tpts, Sxs,
Tbns $C\Delta/6(+11)$

Flutes

Altos

Bm7

Am7 Am6

Em^{addA}/_G Em^{7addA}/_G

RH

this note can be omitted

Em/G

F#0

F#0/B

Em^{addF#} C

Em^{addF#}

Em