

♩ = 120

UNDER THE SUN

Bossa
Paul Busby
PRS

1st Flute

8

9

p

mp

17

mp

25

p

33

mp *mf*

65

mp

cresc.

73

3

mf

3

mf

81

89

3

mf

97

105

f

113

121

7

4

mf

129

137

8

8

3

♩ = 120

UNDER THE SUN

Bossa
Paul Busby
PRS

2nd Flute 8

9

p

mp

17

25

p

33

41

mp *mf*

49

8

57

8

65

mp

cresc.

73

81

89

97

105

113

121

129

137

145 8 153 3

mf

161

mf

mf

169

mp

mp

cresc.

73

mf

81

mf

mf

89

f

105

F Δ -5

Em⁶

113

Em⁶

F \sharp 7alt

Bm⁷

B \flat 9+11

E \flat Δ A7alt D Δ Am7 D7

121 G# \emptyset C#7alt F#m7 F13+11

B \flat Δ A7alt D Δ A7sus4

129 D Δ 7 137 8 145 3 mp

153 3 mf

161

169 mp

2nd Tenor on Soprano

UNDER THE SUN

Bossa
Paul Busby
PRS

♩ = 120

8 9

p

mp

17

p

p

25

p

mp

33

mp

mp

41

mf

mp

49 57 65

mp

cresc.

73

mf

81

mf

89

mf

97

f

105

113

121

7

4

2nd Alto on Clarinet

UNDER THE SUN

Bossa
Paul Busby
PRS

♩ = 120

8 9

p

mp

17

25

p

33

mp

41

mf

mp

49 57 65

7 8

mp

73

81

89

97

105

113

121

129

8

137

8

145

7

153

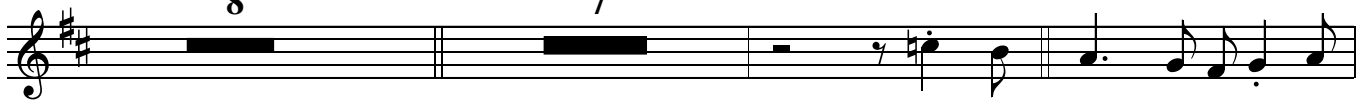

mp

161

mf

169

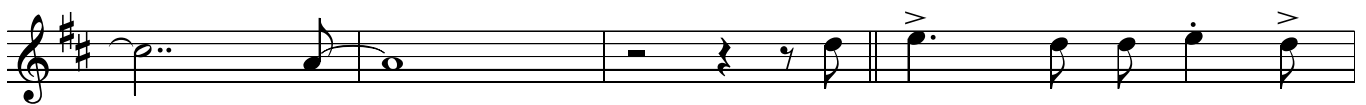

mp

1st Tenor on Bass Clarinet

UNDER THE SUN

Bossa
Paul Busby
PRS

♩ = 120

8 9

p

mp

17

25

p

33

mp

41

mf

mp

49 7 57 8 65

mp

73

81

89

97

105

113

121

129

8

137

8

145

153

161

169

♩ = 120

Bossa
Paul Busby
PRS

UNDER THE SUN

1st Trumpet 8

9 CUP

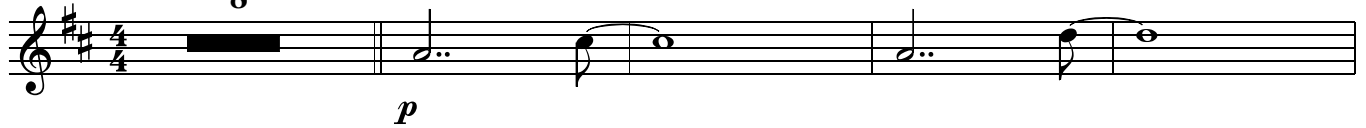

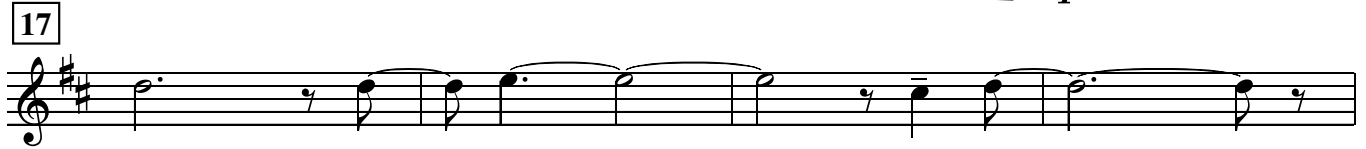

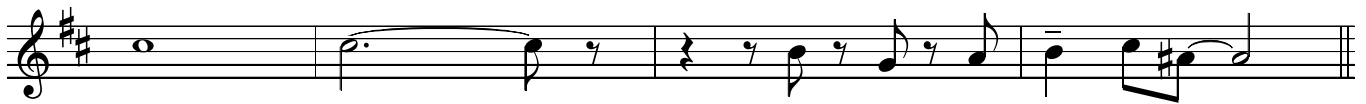

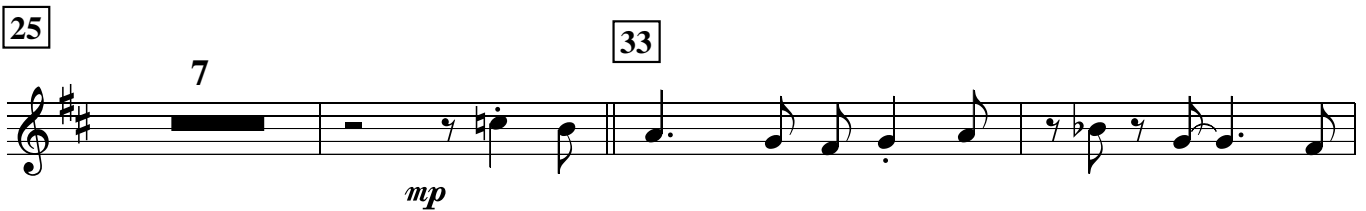

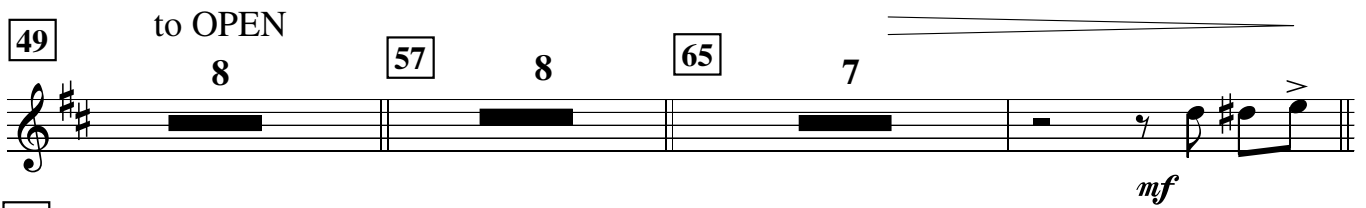

81

3

89

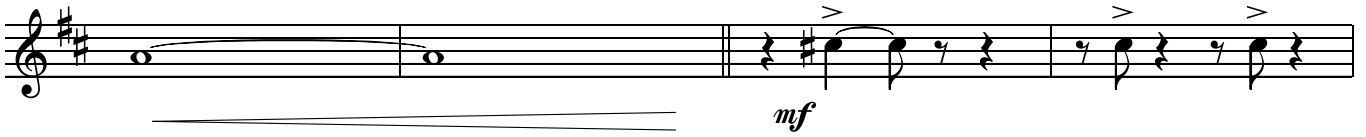

97

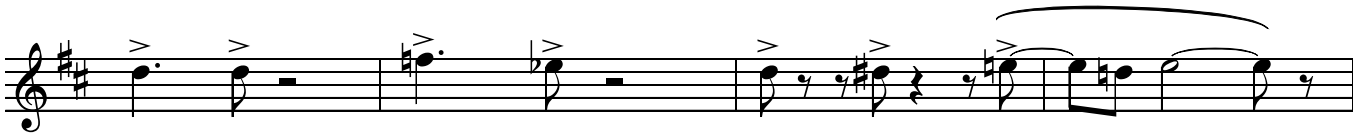

105

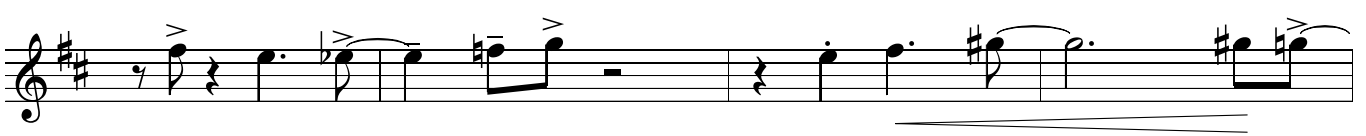

f

113

6

121

mp

129

Pno/Gtr

137

Tbn

145

Soprano/Tbns

4

8

8

7

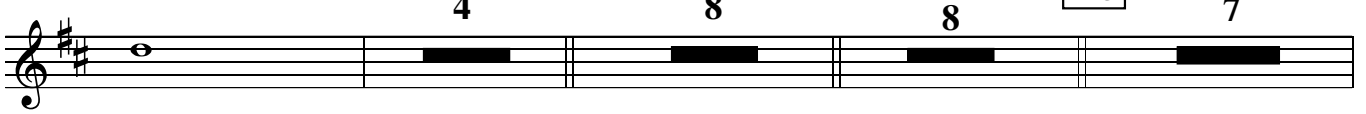

CUP

153

mp

161

169

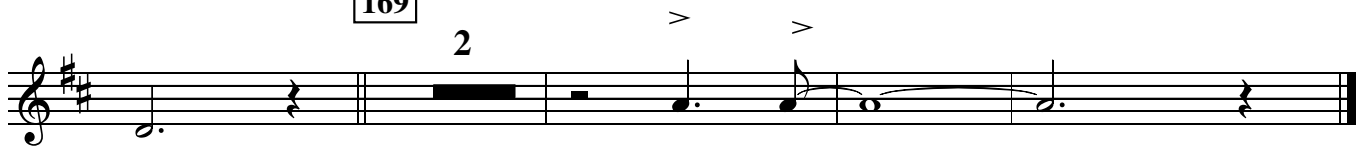

mp

UNDER THE SUN

$\text{♩} = 120$

2nd Trumpet 8

9 CUP

17

25

33

41

3

to OPEN

49

solo

Harmony line 1: Chords for measures 49-54: D Δ , B \flat 7alt, A7sus4, A \flat 9+11, G Δ , F#7-9.

57

Harmony line 2: Chords for measures 57-62: Bm7, E9+11, A7sus4, G7sus4, A7/G, F#m7, F9+11.

65

Harmony line 3: Chords for measures 65-70: E7sus4, D \circ , C# \circ , C# \circ /F#, F#7, Bm9, G Δ .

C#m7 / F# F9+11 Em6 C#7alt CΔ B7alt

73 Em6 F#7alt Bm9 Bb9+11 EbΔ A7alt

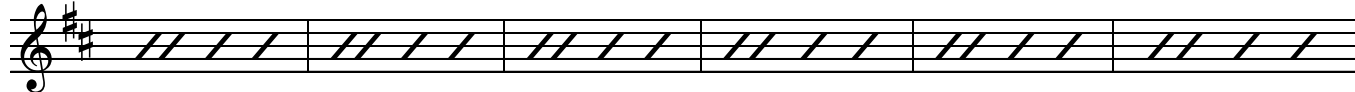

81 DΔ Am7 D9+11 G#ø C#7alt F#m7 F9+11

BbΔ A7alt DΔ A7sus4

89 4 mf

97

105 f

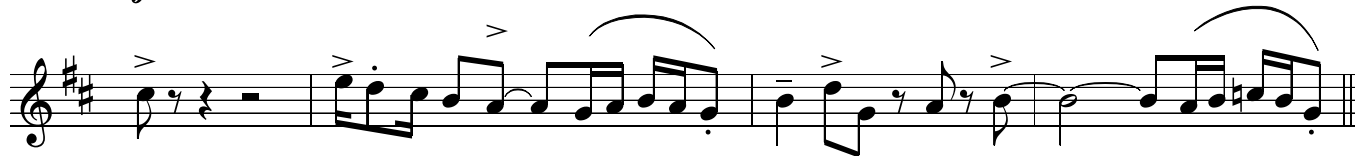
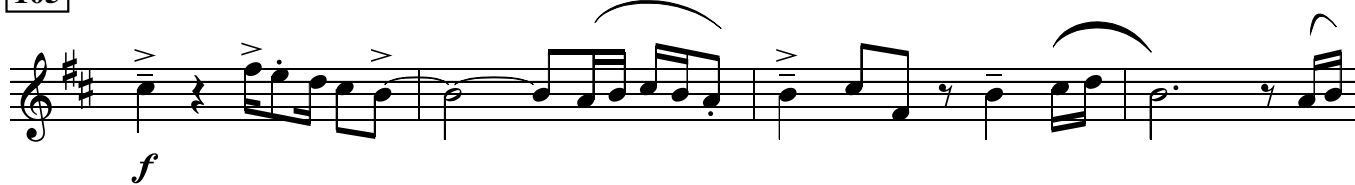

113 6 mp

121 129 Pno/Gtr 4 8

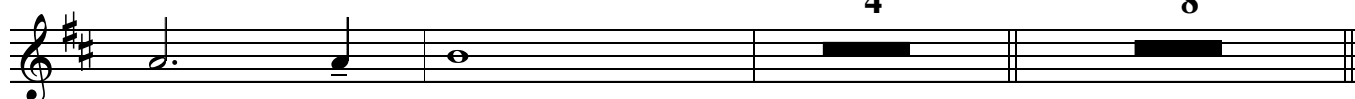

137

Tbn

8

145

Soprano/Tbns

7

CUP

153

161

169

2

81

3

89

97

105

113

121

129

Pno/Gtr

137

Tbn

145

Soprano/Tbns

CUP

153

81

3

89

97

105

113

6

121

129

Pno/Gtr

4

8

137

Tbn

8

145

Soprano/Tbns

7

CUP

153

1st Trombone

CUP

UNDER THE SUN

Bossa
Paul Busby
PRS

♩ = 120

8

9

p

17

mp

25

33

mp

41

mf

49

57 OPEN

7

p

121

mp

Piano/Gtr

solo

137

4 129 7 *mp*

145

CUP

4

mp

153

161

169

mp

2nd Trombone

CUP

UNDER THE SUN

Bossa
Paul Busby
PRS

♩ = 120

8

9

49 57 OPEN

7

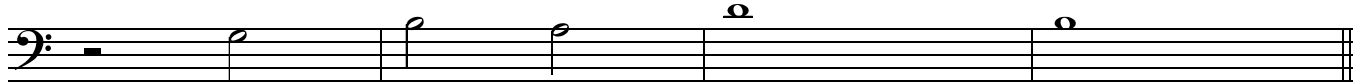

65

73

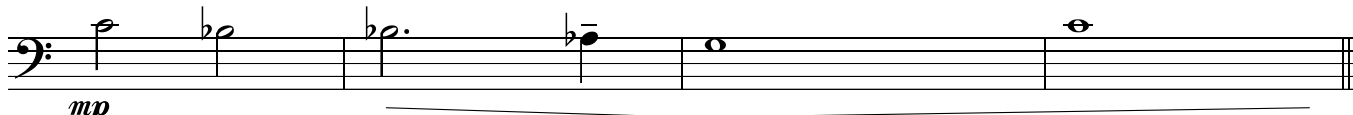
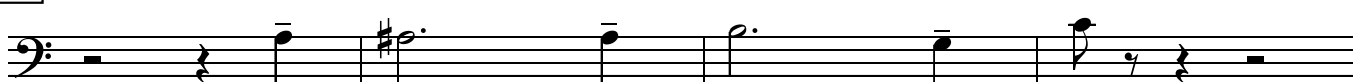

89

97

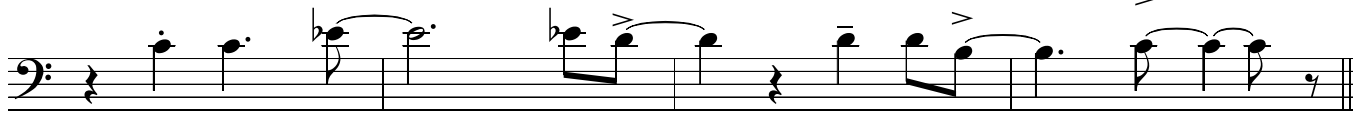

105

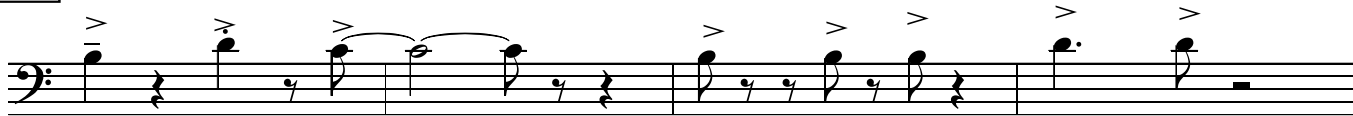

113

121

145 CUP

153

161

169

3rd Trombone

CUP

UNDER THE SUN

Bossa
Paul Busby
PRS

♩ = 120

8

9

p

17

mp

25

mp

33

mp

41

mf

49

57 OPEN

7

p

65

73

81

4

89

97

105

113

121

145 CUP

153

161

169

Bass Trombone

CUP

UNDER THE SUN

Bossa
Paul Busby
PRS

♩ = 120

8

9

p

17 *mp*

25 *mp*

33 *mp*

41

49

57 OPEN

7 *p*

65

73

81

89

97

105

113

121

145 CUP

153

161

169

mp

♩ = 120

Bring in band

UNDER THE SUN

Bossa
Paul Busby
PRS

Guitar

Bass in

9

4 4

pp

17

p

25

p

33

41

mp

49

C^Δ A^b7+9+5 G⁷sus⁴ G^b9+11 F^Δ E⁷-9

Am⁹ D⁹⁺¹¹ 57 G^{7sus4} F^{7sus4} $\frac{G^7}{F}$ Em⁹ E \flat 13+11

D^{7sus4} C^o (add B) B \emptyset $\frac{B\emptyset}{E}$ E⁷

65 chordal Am⁹ F Δ ⁹ Bm⁷ E E \flat Δ +11

p

Dm Δ B7+9+5 B \flat Δ ⁹ A7+9+5

cresc.

73 Dm⁶ E7+9+5 E7-9+5 Am⁹ (Ab9+11)

D \flat Δ G7+9+5 C Δ ⁹ Gm¹¹ C⁹⁺¹¹ F \sharp \emptyset

81 F \sharp \emptyset B7+9+5 Em⁹ E \flat 13+11

A \flat Δ G7+9+5 C Δ ⁹

mf

89

97

105

113

E7+9 Am9 Ab9+11

DbΔ9 G7+9+5 CΔ9 Gm7 C13

121

F#∅ B7+9+5 Em9 Eb13+11

AbΔ9 G7+9+5 CΔ9 G7sus4

129

with Piano

mp

137

G7sus4 F7sus4 G7/F Em7 Eb9

Am9/D C∅ (add B) B∅ E7-9

145 Am⁹ F^{Δ9} $\frac{Bm7}{E}$ E $\flat\Delta^9$

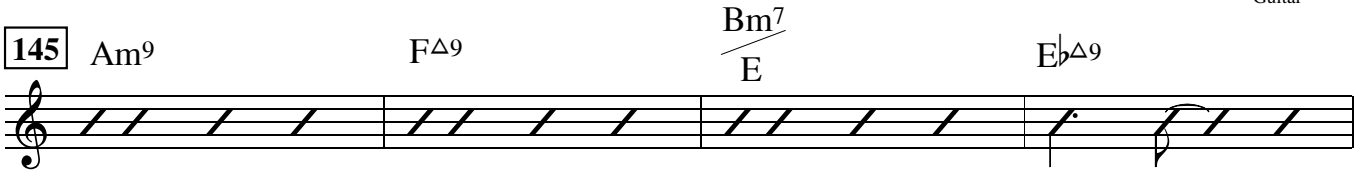

Dm^Δ B7+9+5 B $\flat\Delta^9$ A7+9+5

153 Dm⁶ E7+9+5 E7-9+5 Am⁹ A \flat^9+11

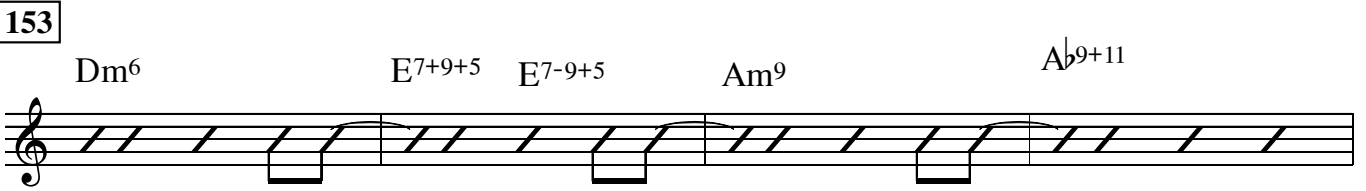

D $\flat\Delta$ G7+9+5 C^{Δ9} Gm¹¹ C¹³⁺¹¹

161 F $\sharp\emptyset$ B¹³⁻⁹⁺¹¹ B7-9+5 Em⁷ E \flat^{13+11}

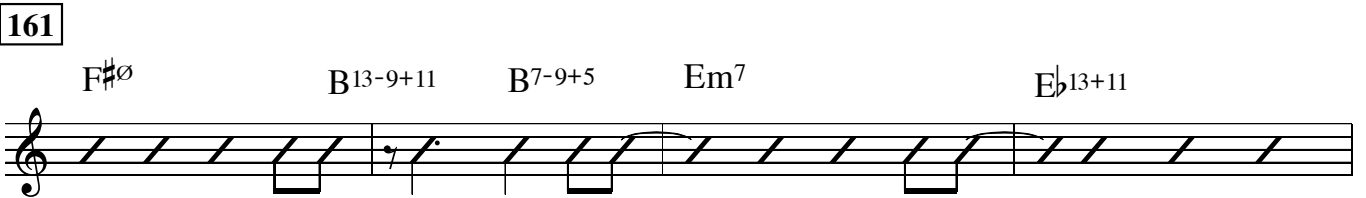

A $\flat\Delta^9$ G7+9+5 C^{Δ9} C⁶ G7sus⁴ G \flat^9+11

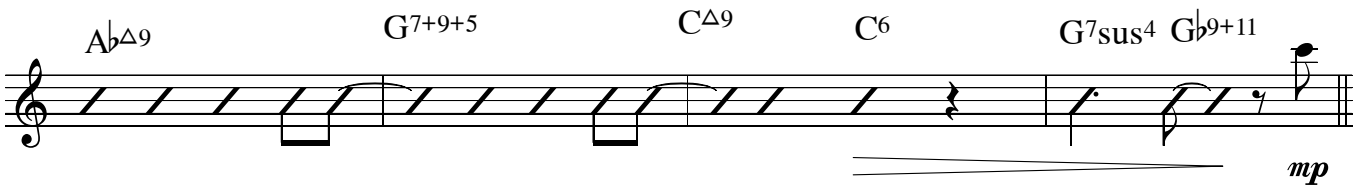

169

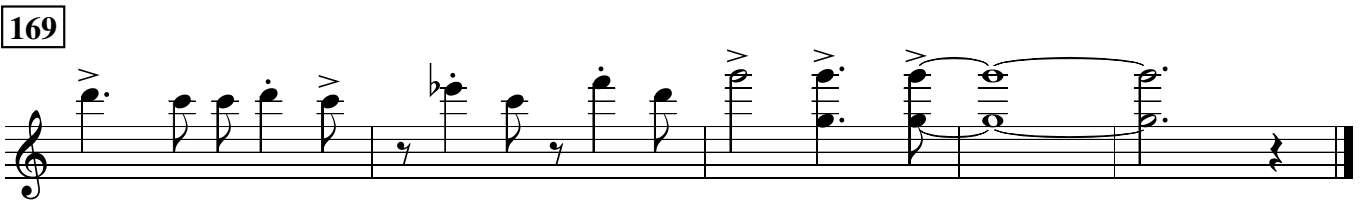

mp

♩ = 120

UNDER THE SUN

Bossa
Paul Busby
PRS

Piano or ad lib (heat haze)

p G⁷sus⁴

with pedal

Bass in

horns cue play fills

9 C^Δ A^{b7}alt G⁷sus⁴ G^{b9}+11

p

F^Δ E⁷⁻⁹ Am⁹ D⁹+11

17 G⁷sus⁴ F⁷sus⁴ G⁷/F Em⁷ E^{b9}+11

p

Am⁹/D C^o B^o B^o/E E⁷⁻⁹ T^{bns} lead

25 Am⁹ F^Δ9 Bm⁷/E E^{bΔ}+11

mp Dm^Δ B⁷+9+5 B^{bΔ}9 A⁷+9+5 T^{pts} in

33 Dm^Δ E⁷+9+5 E⁷⁻⁹+5 Am⁹ A^{b9}+11

Flutes in

C11 C9+11

p

D \flat Δ G7+9+5 C Δ 9 Gm11

41

F $\#$ \emptyset B13-9+11 B7+9+5 Em7 E \flat 9+11

mp

A \flat Δ 9 G7+9+5 C Δ C6 G7sus4

Tpt 2 solo

49

C Δ A \flat 7+9+5 G7sus4 G \flat 9+11

F Δ E7-9 Am9 D9+11

Tbns in

57

G7sus4 F7sus4 $\frac{G7}{F}$ Em9 E \flat 13+11

D7sus4 C \circ (add B) B \emptyset $\frac{B\emptyset}{E}$ E7

Sxs in

65

Am9 F Δ 9 $\frac{Bm7}{E}$ E \flat Δ +11

p

Dm Δ B7+9+5 B \flat Δ 9 A7+9+5

cresc.

Tpts in

73

Dm69 E7+9+5 E7-9+5 Am9 A \flat 9+11

D \flat Δ G7+9+5 C Δ 9 Gm11 C9+11 F $\#$ \emptyset

81

F#0

B7+9+5

Em9

Eb13+11

AbΔ

G7+9+5

CΔ9

G7sus4 Horns - cue only

Piano tacet

mf

89

97

105

113

play chords

Dm69

Sop 1 solo

E7+9

Am9

Ab9+11

D

G7+9+5

CΔ9

Gm7

C13

Tpts in

Tbns in

121

F#0

B7+9+5

Em9

Eb13+11

Sxs in

$A\flat\Delta 9$ $G7+9+5$ $C\Delta 9$ $G7sus4$

129 *with Guitar chords*

$C\Delta 9$ $A\flat7+9+5$ $G7sus4$ $G\flat9+11$

mp

$F\Delta 9$ $E7-9$ $Am9$ $D9+11$ *Tbn 1 in*

137 $G7sus4$ $F7sus4$ $\frac{G7}{F}$ $Em7$ $E\flat9$

$\frac{Am9}{D}$ C° (add B) B° $E7-9$ *Sop 2 lead*

145 $Am9$ $F\Delta 9$ $\frac{Bm7}{E}$ $E\flat\Delta 9$

Dm^Δ $B7+9+5$ $B\flat\Delta 9$ $A7+9+5$ *Tpts in*

153 $Dm6$ $E7+9+5$ $E7-9+5$ $Am9$ $A\flat9+11$

$D\flat^\Delta$ $G7+9+5$ $C\Delta 9$ $Gm11$ $C13+11$

161 $F\sharp^\circ$ $B13-9+11$ $B7-9+5$ $Em7$ $E\flat13+11$

$A\flat\Delta 9$ $G7+9+5$ $C\Delta 9$ $C6$ $G7sus4$ $G\flat9+11$

169 *unis* *mp*

♩ = 120

UNDER THE SUN

Bossa
Paul Busby
PRS

Bass

3

p

9

17

25

mf

33

41

49 C Δ A \flat 7alt G7sus4 G \flat 9+11 F Δ E7-9

Am7 D9+11 57 G7sus4 F7sus4 $\frac{G7}{F}$

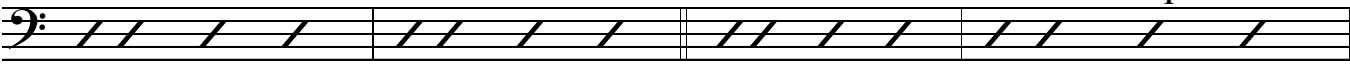

Em7 E \flat 9+11 D7sus4 C \circ

B \circ B \circ /
E E7 65 Am7 F Δ

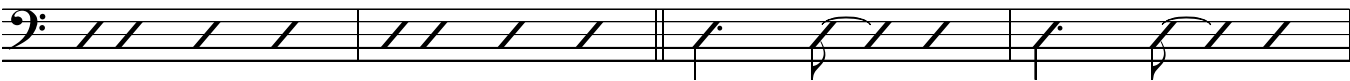

Bm7/
E E \flat Δ +11 Dm B7alt

B \flat Δ A7alt 73 Dm E7alt

Am7 A \flat 9+11 D \flat Δ G7alt

C Δ Gm7 C9+11 81 F \sharp \circ B7alt

Em7 E \flat 13+11 A \flat Δ G7alt

C Δ G7sus4 89 C Δ A \flat 7alt

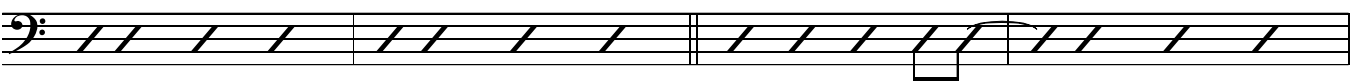

G7sus4 G \flat 9+11 F Δ E7-9

Am⁷ D⁹⁺¹¹ **97** G^{7sus4} F^{7sus4} $\frac{G7}{F}$

Em⁷ E \flat ⁹⁺¹¹ D^{7sus4} C^o

B^o $\frac{B^o}{E}$ E⁷ **105** Am⁷ F Δ

$\frac{Bm7}{E}$ E \flat ⁹⁺¹¹ Dm B^{7alt}

113 B \flat Δ A^{7alt} Dm E⁷⁺⁹

Am⁷ A \flat ⁹⁺¹¹ D \flat Δ G^{7alt}

121 C Δ Gm⁷ C⁹⁺¹¹ F \sharp ^o B^{7alt}

Em⁷ E \flat ⁹⁺¹¹ A \flat Δ G^{7alt}

C Δ G^{7sus4} **129** C Δ *fill* A \flat ^{7alt}

G^{7sus4} *fill* G \flat ⁹⁺¹¹ F Δ *fill* E⁷⁻⁹

Am⁷ *fill* D⁹⁺¹¹ **137** G^{7sus4} F^{7sus4} $\frac{G7}{F}$ Em⁷

Em⁷ E^{b9+11} D^{7sus4} C^o

A four-measure bass line in bass clef. Measure 141: Em7 (E2, G2, B2, D3). Measure 142: Eb9+11 (E2, G2, Bb2, D3, Fb3, Ab3, Bb3). Measure 143: D7sus4 (D2, F2, A2, B2). Measure 144: Co (C2, E2, G2).

B^o B^o/_E E⁷⁻⁹ **145** Am⁷ F^Δ

A four-measure bass line in bass clef. Measure 145: B0 (B1). Measure 146: B0/E (B1, E2). Measure 147: E7-9 (E2, G2, B2, D3, Fb3, Ab3). Measure 148: Am7 (A2, C3, E3, G3).

Bm⁷/_E E^{bΔ+11} Dm B^{7alt}

A four-measure bass line in bass clef. Measure 149: Bm7/E (B2, D3, F3, G3, E2). Measure 150: EbΔ+11 (E2, G2, Bb2, D3, Fb3, Ab3, Bb3). Measure 151: Dm (D2, F2, A2). Measure 152: B7alt (B2, D3, F3, G3, A3).

153 B^{bΔ} A^{7alt} Dm E^{7alt}

A four-measure bass line in bass clef. Measure 153: BbΔ (Bb2, D3, F3, A3). Measure 154: A7alt (A2, C3, E3, G3, Bb3). Measure 155: Dm (D2, F2, A2). Measure 156: E7alt (E2, G2, B2, D3, Fb3, Ab3).

Am⁷ A^{b9+11} D^{bΔ} G^{7alt}

A four-measure bass line in bass clef. Measure 157: Am7 (A2, C3, E3, G3). Measure 158: Ab9+11 (A2, C3, Eb3, Fb3, Gb3, Ab3, Bb3). Measure 159: DbΔ (Db2, F3, Ab3, Bb3). Measure 160: G7alt (G2, B2, D3, F3, Ab3).

161 C^Δ Gm⁷ C⁹⁺¹¹ F^{#o} B¹³⁻⁹⁺¹¹ B^{7alt}

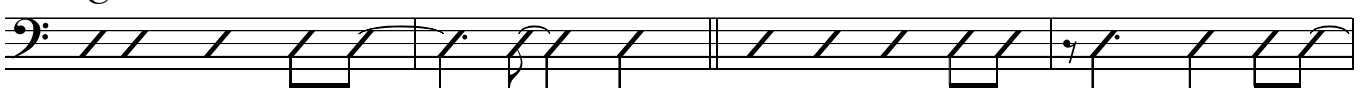

A four-measure bass line in bass clef. Measure 161: CΔ (C2, E2, G2, B2). Measure 162: Gm7 (G2, B2, D3, F3). Measure 163: C9+11 (C2, E2, G2, B2, D3, F3, Ab3, Bb3). Measure 164: F#0 (F#1). Measure 165: B13-9+11 (B2, D3, F3, G3, A3, Bb3, C4, D4, E4, F4, G4, Ab4, Bb4). Measure 166: B7alt (B2, D3, F3, G3, A3). Measure 167: B7alt (B2, D3, F3, G3, A3). Measure 168: B7alt (B2, D3, F3, G3, A3).

Em⁷ E^{b9+11} A^{bΔ} G^{7alt} C G^{7sus4} G^{b9+11}

A four-measure bass line in bass clef. Measure 169: Em7 (E2, G2, B2, D3). Measure 170: Eb9+11 (E2, G2, Bb2, D3, Fb3, Ab3, Bb3). Measure 171: AbΔ (Ab2, C3, Eb3, Fb3). Measure 172: G7alt (G2, B2, D3, F3, Ab3). Measure 173: C (C2, E2, G2). Measure 174: G7sus4 (G2, B2, D3, F3). Measure 175: Gb9+11 (Gb2, Bb2, Db3, Eb3, Fb3, Gb3, Ab3, Bb3). Measure 176: Gb9+11 (Gb2, Bb2, Db3, Eb3, Fb3, Gb3, Ab3, Bb3).

169

A four-measure bass line in bass clef. Measure 177: Gb9+11 (Gb2, Bb2, Db3, Eb3, Fb3, Gb3, Ab3, Bb3). Measure 178: Gb9+11 (Gb2, Bb2, Db3, Eb3, Fb3, Gb3, Ab3, Bb3). Measure 179: Gb9+11 (Gb2, Bb2, Db3, Eb3, Fb3, Gb3, Ab3, Bb3). Measure 180: Gb9+11 (Gb2, Bb2, Db3, Eb3, Fb3, Gb3, Ab3, Bb3). Measure 181: Gb9+11 (Gb2, Bb2, Db3, Eb3, Fb3, Gb3, Ab3, Bb3). Measure 182: Gb9+11 (Gb2, Bb2, Db3, Eb3, Fb3, Gb3, Ab3, Bb3). Measure 183: Gb9+11 (Gb2, Bb2, Db3, Eb3, Fb3, Gb3, Ab3, Bb3). Measure 184: Gb9+11 (Gb2, Bb2, Db3, Eb3, Fb3, Gb3, Ab3, Bb3).

♩ = 120

UNDER THE SUN

Bossa
Paul Busby
PRS

Drums

sort of thing

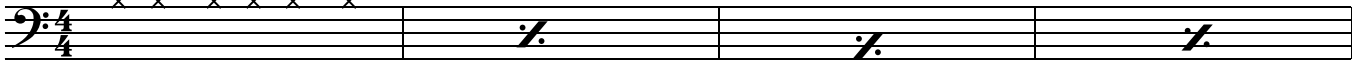

p

Bass in

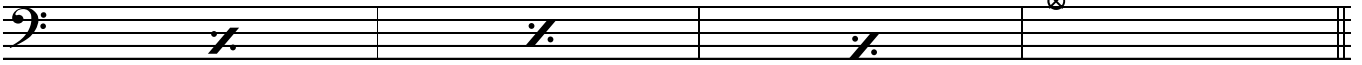

9

sim sort of thing with bossa nods

Band in

p

17

mp

25

Sxs

33

41

49 *Tpt solo* play 8 57 *Tbns in* play 8 65 *Sxs*

p *Tbns* *p* *Sxs*

cresc. *Brass* 73

Sxs *mp* *Brass*

Sxs 81

Tpts *Brass*

p *Sxs* 89 *Brass accents (not too heavy)*

mp

97

105 *Tpts lead*
mf
fill

113 *Soprano solo*
mp
Tpts in
play 6

121 *Brass*

Sxs

129 *Pno/Gtr*
p

Tbn in

137

Soprano in

145 *Tbns*

Tpts in

153

Sops

161

169

Leadsheet

UNDER THE SUN (full)

Bossa
Paul Busby
PRS

♩ = 120 *Piano* or *ad lib*

p G7(sus 4)
with pedal

Bass.

The bass line continues the eighth-note accompaniment from the piano introduction, featuring a melodic line in the right hand and a rhythmic line in the left hand. It concludes with a wavy line indicating a sustained or fading sound.

9

Flts, Clars, Sop div
p *Brass div (cups)*
p

Measures 9-16. The woodwinds (Flutes, Clarinets, Soprano Saxophone) and brass (trumpets and trombones) play a melodic line. The woodwinds are marked *p* and the brass are marked *p* with the instruction *(cups)*.

mp

17

all but B. Clar unis
Brass div

Measures 25-32. The brass division (trumpets and trombones) plays a melodic line. The instruction *all but B. Clar unis* indicates that the bass clarinet and unison parts are not to be played.

Tpts unis
Tbns div
mp
unis

25

Sxs, Woodwind div

33

Sops/Clars div

41

mf
Clars div as Tbns

Clars unis Tpts unis

Flts, Clars, Sops div

Sxs, Clar unis

49

57

65

73

Sxs/Ww div

81

Sxs/Ww div

89

Sxs/Ww octaves

97

105

113

Soprano 1 solo

121

Soprano 1 solo cont'd

129

137

Soprano 2 145

add Soprano 1

mp Tpts+Clar

Sops
Flutes
Tpts/Sops unis

Sops
mf Tpts/Flutes 8va.

Sxs div
Fls/Sxs/Clar unis

mp plus Gtr/Pno unis
Tpts div

