

UNO DI TROPPO

(Il segreto del gondoliere)

straight 8s
Paul Busby
PRS

1st Alto on Soprano

♩ = 120

20 21 8 30

mp

mp

39 7

mf

47

3 C

58

Gm Ebm6 Gb Gm7 F E∅ EbΔ Dm7

Cm7 Bbm7 AbΔ D7alt Db7alt C7alt B7alt

68

Em7 A∅ Eb GΔ D Db∅ CΔ B7alt

BbΔ+5 Am7 AbΔ-5 D7alt D∅ G Db9+11

78

CΔ F#+ C FΔ C F#+ B B7alt

BbΔ+5 A7alt A∅ D D7-9 A∅ Ab13+11

86

Gm Δ $\frac{E\flat m^6}{G\flat}$ $\frac{Gm^7}{F}$ E \emptyset

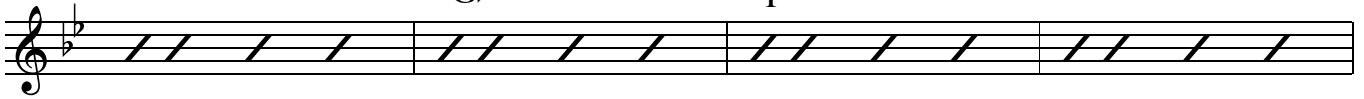

E $\flat\Delta$ Cm 7 A $\flat\Delta$ Fm 7 D $\flat\Delta$ $\frac{D\emptyset}{G}$ G 7 alt

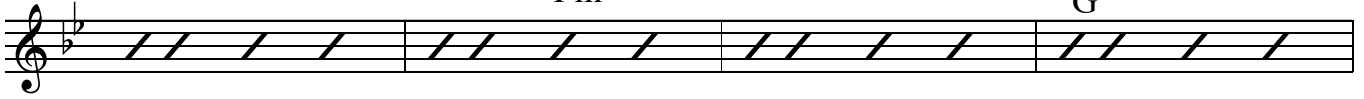

Cm 7 B \flat m 7 A $\flat\Delta$ G $\flat\Delta$ Fm 7 97 C

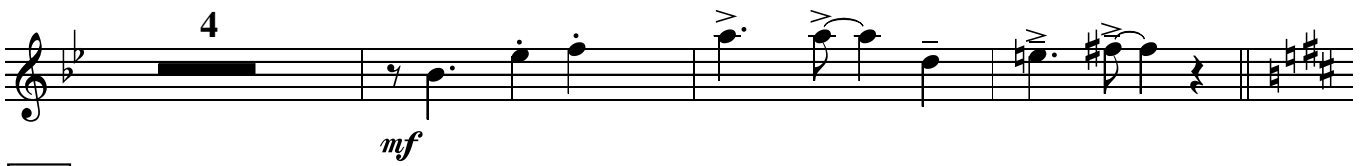
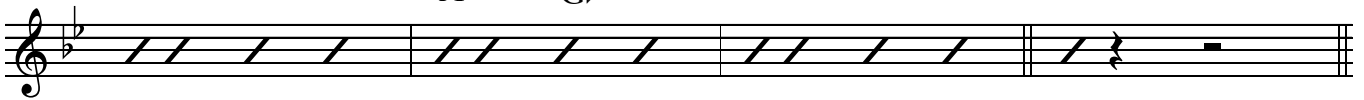

105

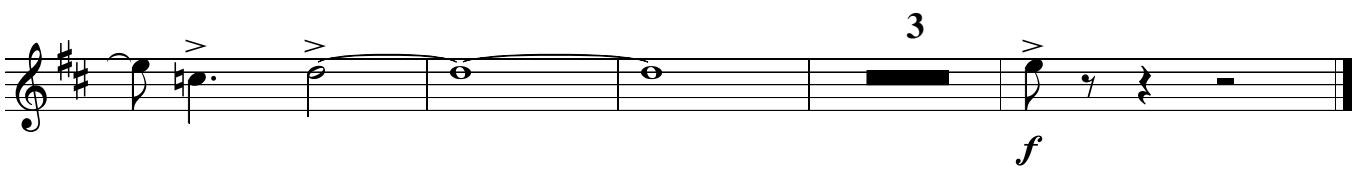
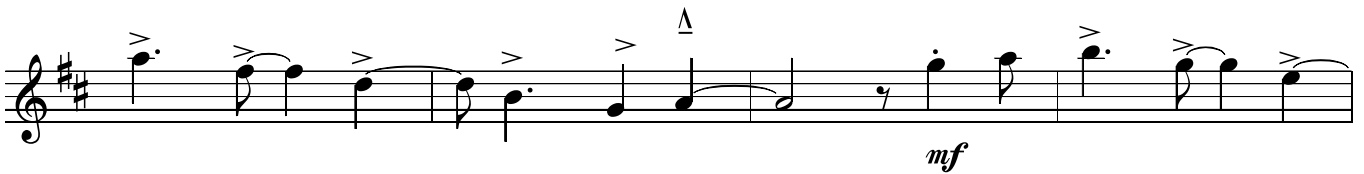
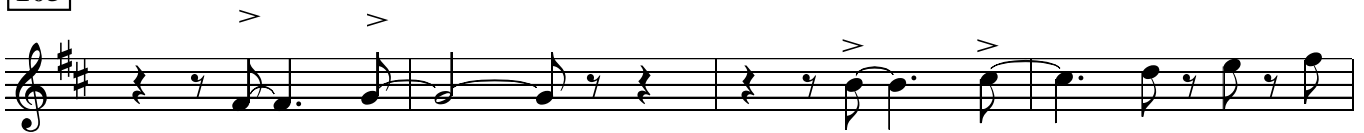

2nd Alto

UNO DI TROPPO

(Il segreto del gondoliere)

straight 8s
Paul Busby
PRS

♩ = 120

Brass in

16 3 21

mp

30

mp

39

mp

47

mf

4

58 10 68 9 78

mp

86

mp

7

97

105

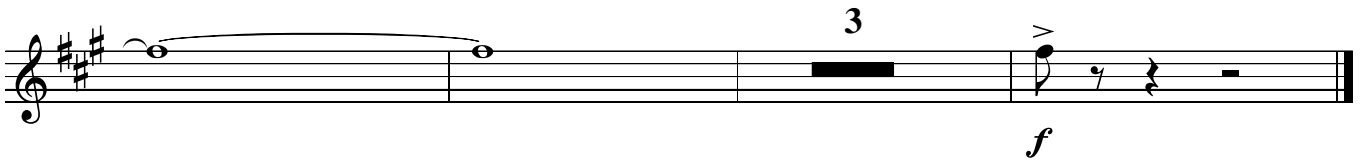
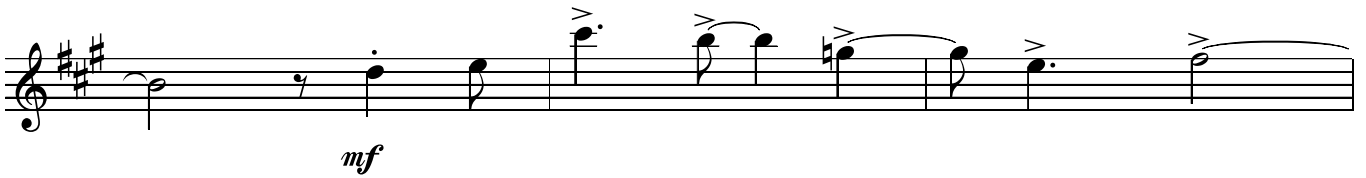
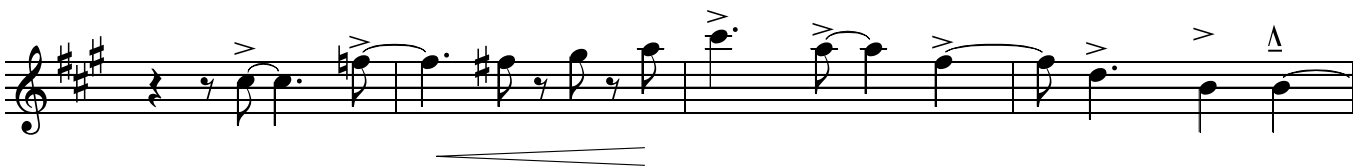
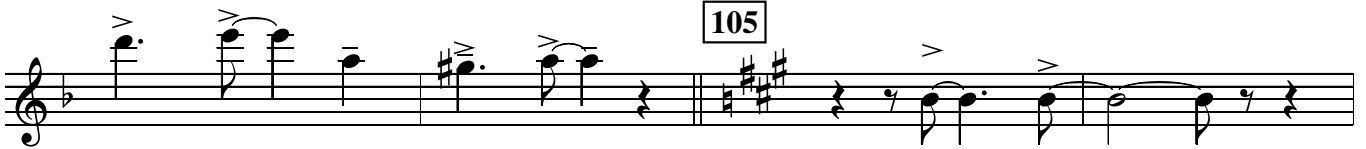

UNO DI TROPPO

(Il segreto del gondoliere)

straight 8s
Paul Busby
PRS

1st Tenor

$\text{♩} = 120$

Brass in

16 3 21

mp

30

mp

39

mp

47

mf

58 10 68 6

mp

78

86

7

97

105

3

UNO DI TROPPO

(Il segreto del gondoliere)

straight 8s
Paul Busby
PRS

2nd Tenor

♩ = 120

16

Brass in

3

21

mp

mp

30

mp

mp

39

mp

mp

47

mf

mp

58

68

mp

10

6

mp

mp

78

86

mp

97

7

mf

105

mf

3

f

UNO DI TROPPO

(Il segreto del gondoliere)

straight 8s
Paul Busby
PRS

3rd Tenor

$\text{♩} = 120$

16

Brass in 3

21

mp

Ten2 - cue only 30

mp *play*

39 Ten2 - cue only

mp *play*

47

mf

58 10 68 6

mp

78

86

mp

97

7

mf

105

mf

3

f

UNO DI TROPPO

straight 8s
Paul Busby
PRS

♩ = 120

(Il segreto del gondoliere)

Flute

Fm⁷

ad lib with Pno on this scale in 8s rhythm

mp

8

Bass/Gtr/Dms in

16

sim

Brass in

C⁷-9

21

9

30

Tpts in

9

39

mp

47

6

mf

58

10

68

Tbns in

10

78

Tpts in after 4 bars

8

86

mp

7

97

105

♩ = 120

UNO DI TROPPO

(El secreto del gondoliere)

straight 8s
Paul Busby
PRS

1st Trumpet

16

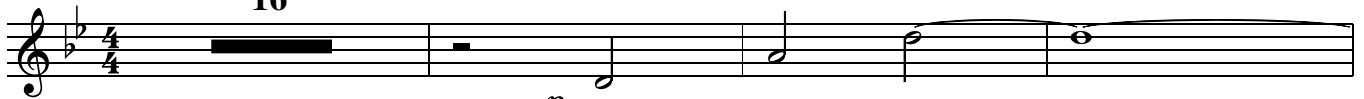

p

21

Sxs - tune

30

CUP

9

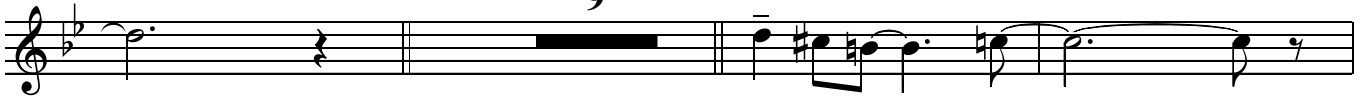

mp

to Flugel

39

2

mp

47

mf

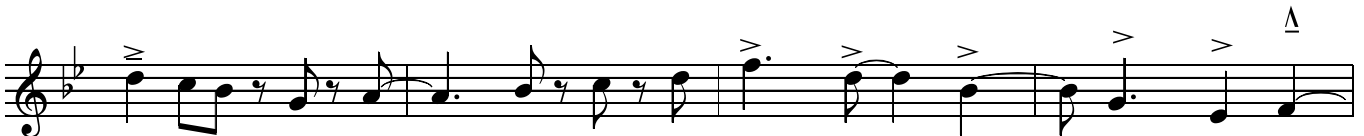

4

58

Sop solo

10

68

Tbns in

78

10

4

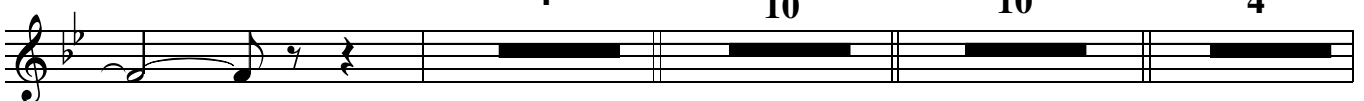

mp

mf

86

4

mp

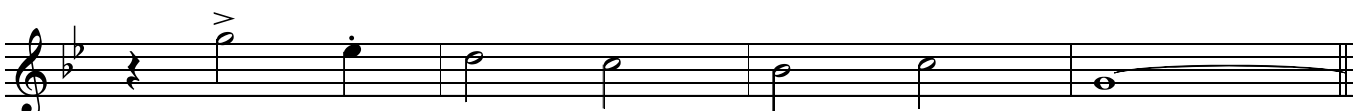

97

105

UNO DI TROPPO

(El secreto del gondoliere)

straight 8s
Paul Busby
PRS

♩ = 120

2nd Trumpet

16

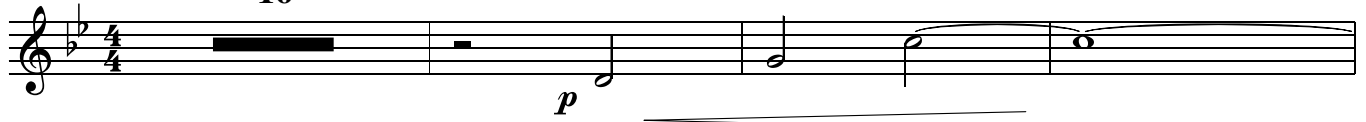

21

Sxs - tune
9

30 CUP

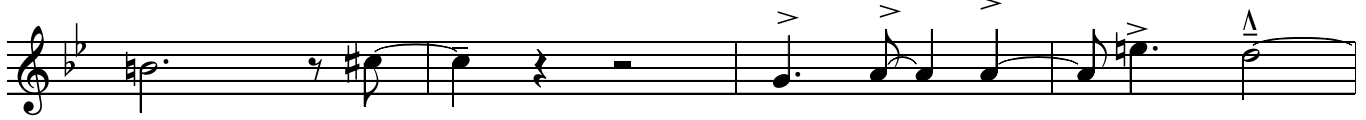
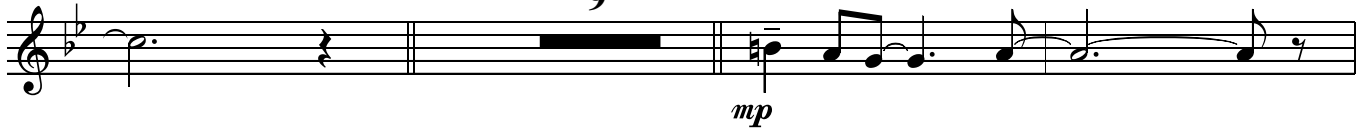

to Flugel
2

39

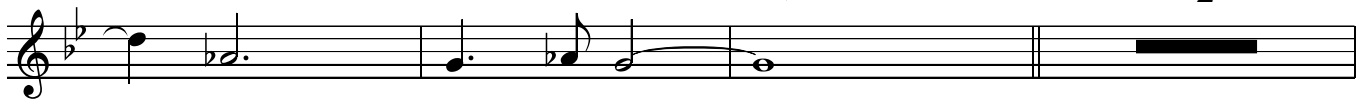

47

mf

4

58 Sop solo
10

68 Tbn solo
10

4

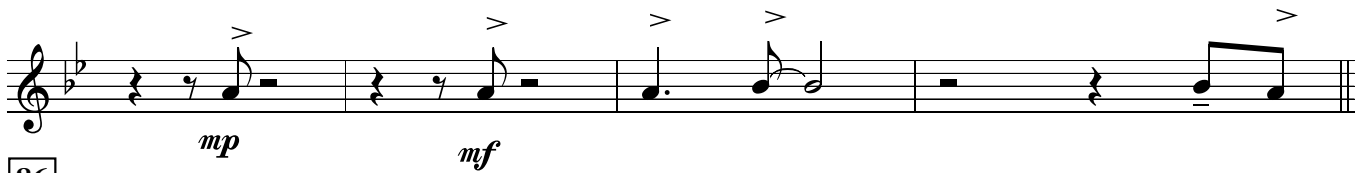
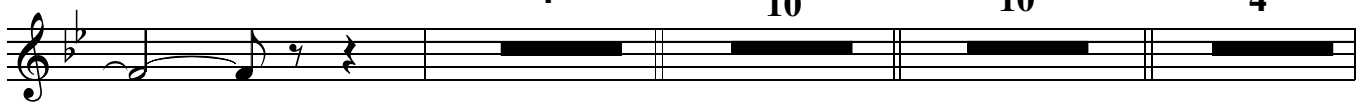

mp

mf

86

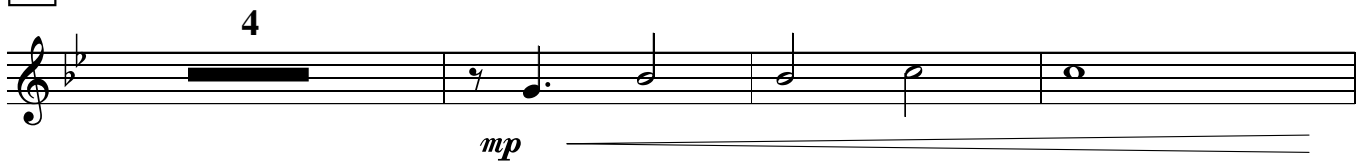

mp

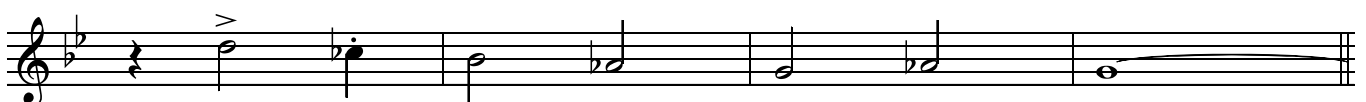

UNO DI TROPPO

(Il segreto del gondoliere)

straight 8s
Paul Busby
PRS

♩ = 120

3rd Trumpet

16

p

Sxs - tune

21

9

30 CUP

mp

39

to Flugel

3

47

mf

4

58

Sop solo

10

68

Tbns in

10

78

4

86

4

mp

mf

mp

97

105

UNO DI TROPPO

(Il segreto del gondoliere)

♩ = 120

4th Trumpet

16

p

21 *Sxs - tune* 9 30 CUP

mp

39 to Flugel 3

47

mf

58 *Sop solo* 10 68 *Tbns in* 10 78 4

86 *mp* *mf*

4 *mp*

97

105

UNO DI TROPPO

(Il segreto del gondoliere)

♩ = 120

1st Trombone

16

2

21

30

39

47

58

Sop solo

68

10

97

105

UNO DI TROPPO

(Il segreto del gondoliere)

♩ = 120

2nd Trombone

16

2

p

21

mp

30

mp

39

mp

47

mf

58

Sop solo

10

68

p

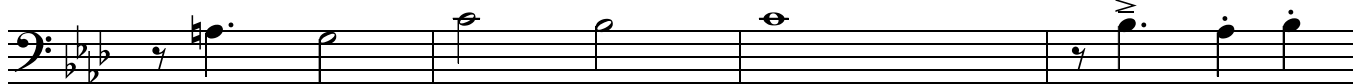

78

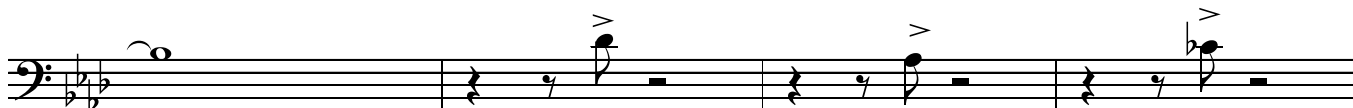
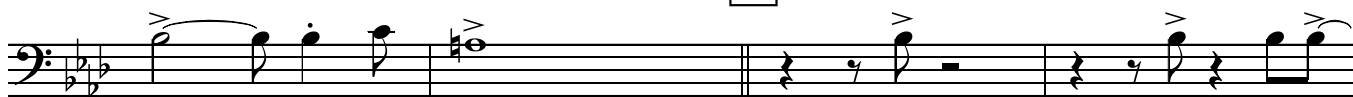

mp

mf

86

mp

97

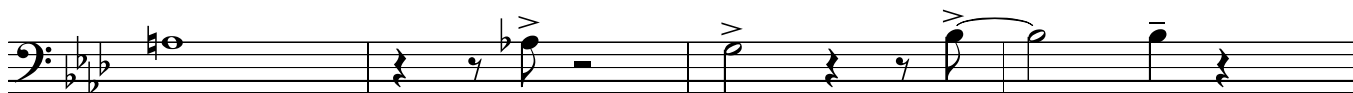

mf

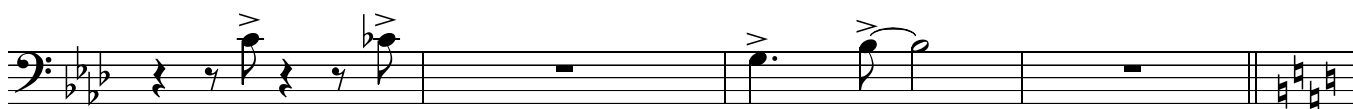

105

mf

mp

UNO DI TROPPO

(Il segreto del gondoliere)

♩ = 120

3rd Trombone

16

2

21

30

39

47

58

Sop solo

10

68

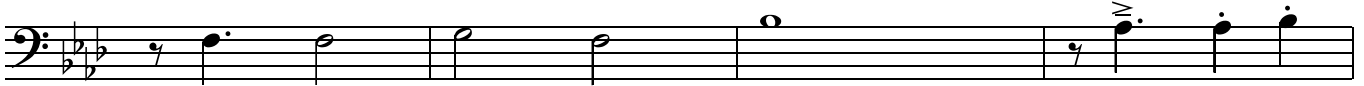

78

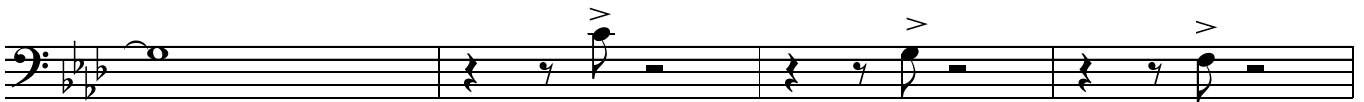
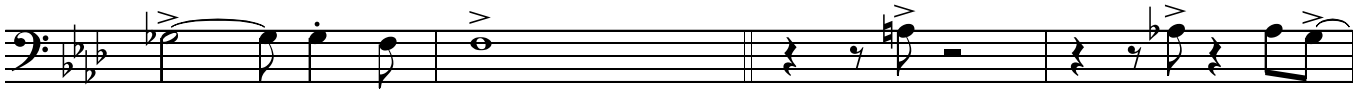

mp

mf

86

4

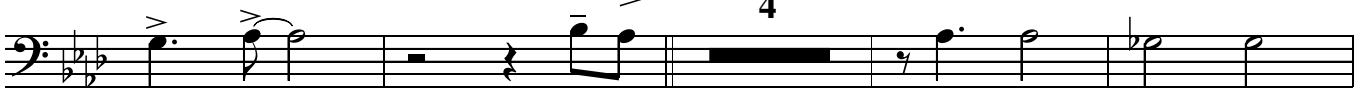

mp

97

mf

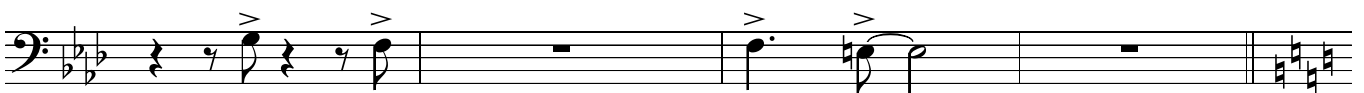

105

mf

2

2

3

mp

♩ = 120

UNO DI TROPPO

(Il segreto del gondoliere)

straight 8s
Paul Busby
PRS

Bass Trombone

16

2

21

p

mp

mp

mp

mp

39

mp

mp

47

mf

mf

mf

58

Sop solo

10

68

p

78

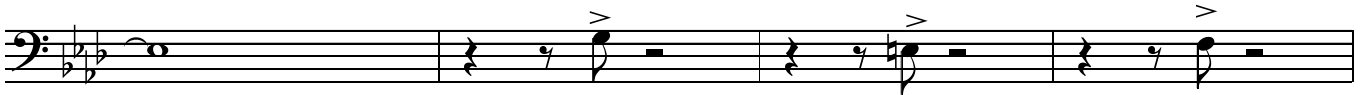
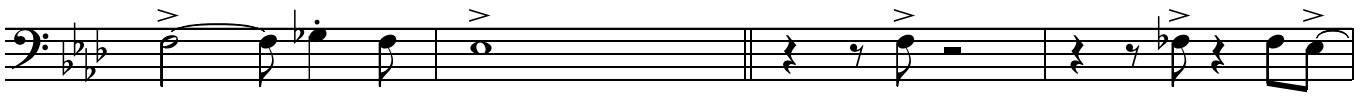

mp

mf

86

4

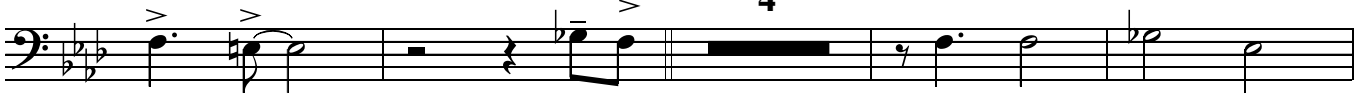

mp

97

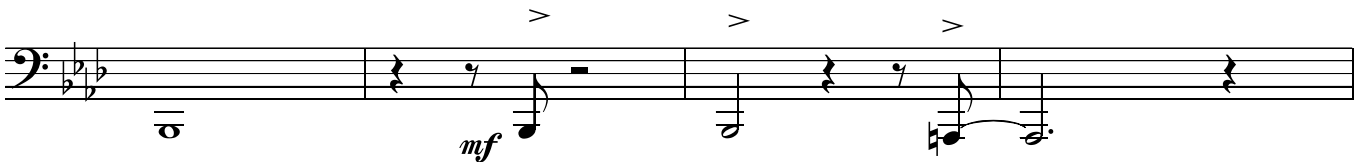

mf

105

mf

2

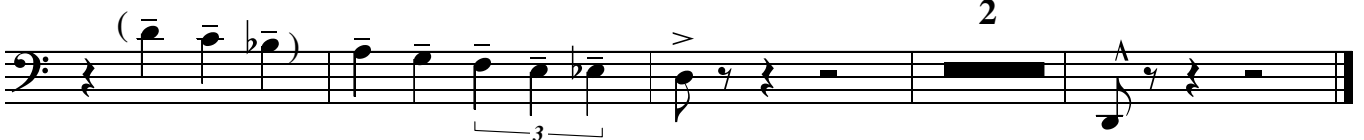

2

mp

UNO DI TROPPO

(Il segreto del gondoliere)

straight 8s
Paul Busby
PRS

♩ = 120

Guitar

8

Bass in

Fm(add G) (high-up)

Pedal down *mp*

Brass in

Csus4 G^o Csus4

p

mp

21

30

39

47

58

Fm(add G)

D^bm⁶

E

p

Fm⁷
E^b

D^o

D^bΔ

Cm⁷

B^bm⁷

A^bm⁷

$G\flat\Delta$ $C7\text{alt}$ $B7\text{alt}$ $B\flat7\text{alt}$ $A7\text{alt}$

68 Dm^9 $\frac{G\emptyset}{D\flat}$ $\frac{F\Delta}{C}$ $B\emptyset$ $B\flat\Delta$ $A7-9+5$

mp

$A\flat\Delta+5$ $Gm7$ $G\flat\Delta+11$ $C7-9+5$ $\frac{C\emptyset}{F}$ $B9-5$

78 $B\flat\Delta$ $\frac{E^+}{B\flat}$ $\frac{E\flat\Delta}{B\flat}$ $\frac{E\emptyset}{A}$ $A7\text{alt}$

$A\flat\Delta+5$ $G7+9+5$ $\frac{G\emptyset}{C}$ $C7$ $G\emptyset$ $G\flat13+11$

86 $Fm\Delta$ $\frac{D\flat m^6}{E}$ $\frac{Fm7}{E\flat}$ $D\emptyset$

mp

$D\flat\Delta$ $B\flat m^9$ $G\flat\Delta^9$ $E\flat m^9$ $B\Delta$ $\frac{C\emptyset}{F}$ $F7-9+5$

$B\flat m^9$ $A\flat m^9$ $G\flat\Delta^9$ $E\Delta^9$ $E\flat m^9$ 97 $B\flat\Delta$ $\frac{E^+}{B\flat}$

$E\flat\Delta$ $\frac{E\emptyset}{A}$ $A7-9-5$ $A\flat\Delta$ $G7-9-5$ $\frac{G\emptyset}{C}$ $C7-9$

mf cresc.

105

mf

play

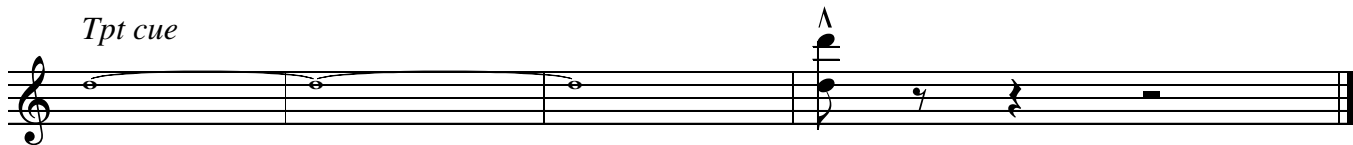

UNO DI TROPPO

straight 8s
Paul Busby
PRS

♩ = 120

Piano

Fm7

sim (duet with flute)

8

Pedal down *mp*

Bass/Gtr/Dms in

16

Brass in

sim arps

C7-9 (F harmonic min scale)

Sxs in

21

Tbns in

Fm(add G)

D♭m6

E

Fm7

E♭

D∅

mp

D♭Δ9 Cm7 B♭m9 A♭m9 G♭Δ+11 C7+9+5

B7+9-5 B♭7+9 A7+9+5

B♭7+9 A7+9+5

30 Tpts in

Dm9 Em7 Dm9

G∅

D♭

FΔ

C

mp

B∅

B♭Δ9

A7-9+5

A♭Δ+5

Gm9

G♭Δ+11

C7+9-5

F7sus4 G♭7sus4

F7sus4

B9+11

39

mp

47

Fm (add G)

D♭m6

E

mf

Fm7

E♭

D∅

D♭Δ9

B♭m9

G♭Δ9

E♭m9

BΔ9

C∅

F

C^\emptyset
F

F7-9-5

$B\flat m^9$ $A\flat m^9$ $G\flat \Delta^9$ $E\Delta^9$ $E\flat m^{11}$ $B\flat$ (add C) $B\flat$ (add C)

58 *Soprano solo*

Fm (add G) $D\flat m^6$ Fm^7 D^\emptyset $D\flat \Delta$ Cm^7

E $E\flat$

p

$B\flat m^7$ $A\flat m^7$ $G\flat \Delta$ $C7alt$ $B7alt$ $B\flat 7alt$ $A7alt$

68 *Tbns in*

Dm^9 G^\emptyset $F\Delta$ B^\emptyset $B\flat \Delta$ $A7-9+5$

$D\flat$ C

mp

$A\flat \Delta+5$ Gm^7 $G\flat \Delta+11$ *Sxs in* $C7-9+5$ C^\emptyset $B9-5$

F

78 $B\flat \Delta$ E^+ $E\flat \Delta$ E^\emptyset $A7alt$

$B\flat$ $B\flat$ A

Tpts in

$A\flat \Delta+5$ $G7+9+5$ G^\emptyset $C7$ G^\emptyset $G\flat 13+11$

C

86 $Fm\Delta$ *Sxs* $D\flat m^6$ Fm^7 D^\emptyset

E $E\flat$

mp *Brass*

$D\flat \Delta$ $B\flat m^9$ $G\flat \Delta^9$ $E\flat m^9$ $B\Delta$ C^\emptyset $F7-9+5$

F

$B\flat m^9$ $A\flat m^9$ $G\flat \Delta^9$ $E\Delta^9$ $E\flat m^9$ **97** *Sxs - tune* $B\flat \Delta$ E^+

$B\flat$

mf cresc.

$E\flat \Delta$ E^\emptyset $A7-9-5$ $A\flat \Delta$ $G7-9-5$

A

$\frac{G^\emptyset}{C}$ C7-9 B7+9+5 E7+9+5 **105** Am (add B) $\frac{Fm6}{Ab}$

$\frac{Am7}{G}$ F#ø FΔ9 Dm9 BbΔ9 Gm9 EbΔ9 $\frac{E^\emptyset}{A}$

$\frac{E^\emptyset}{A}$ Sxs Dm9 Cm11 BbΔ AbΔ9 Gm11 Tpts

mf *mf* *Ens* *mp*

Drum fill

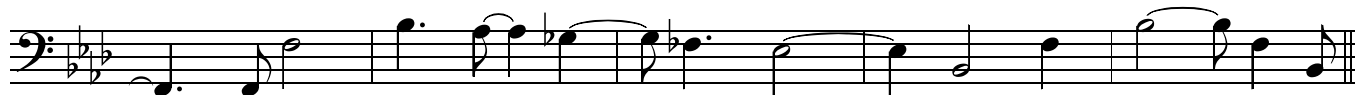

58

Fm $\frac{D\flat m^6}{E}$ $\frac{Fm^7}{E\flat}$ D \emptyset D \flat Cm⁷

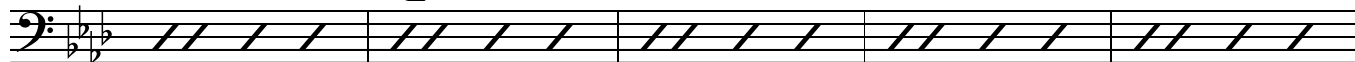

B \flat m⁷ A \flat m⁷ G \flat C⁷alt B⁷alt B \flat ⁷alt A⁷alt

68

Dm $\frac{G\emptyset}{D\flat}$ $\frac{F}{C}$ B \emptyset B \flat A⁷alt

A \flat Δ +5 Gm⁷ G \flat Δ C⁷alt $\frac{C\emptyset}{F}$ B⁹-5

78

B \flat $\frac{E^+}{B\flat}$ $\frac{E\flat}{B\flat}$ $\frac{E\emptyset}{A}$ A⁷alt

A \flat Δ +5 G⁷alt $\frac{G\emptyset}{C}$ C⁷ G \emptyset G \flat ¹³⁺¹¹

86

Fm $\frac{D\flat m^6}{E}$ $\frac{Fm^7}{E\flat}$ D \emptyset

D \flat B \flat m⁷ G \flat E \flat m⁷ B $\frac{C\emptyset}{F}$ F⁷alt

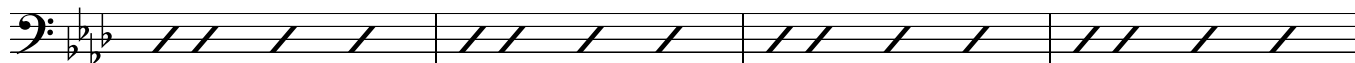

97

B \flat m⁷ A \flat m⁷ G \flat E E \flat m⁷

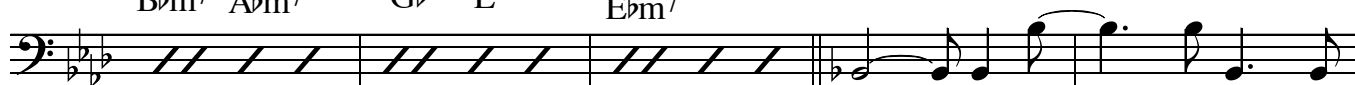

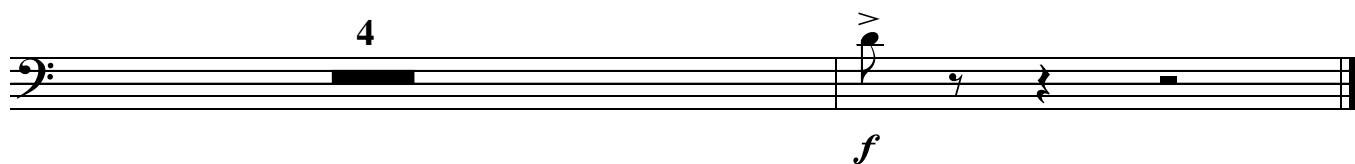

UNO DI TROPPO

(Il segreto del gondoliere)

straight 8s
Paul Busby
PRS

♩ = 120 *Flute/Piano*

Drums

8

Bass in

gentle sparse fills

p

16

Brass

Tune starts mp

30

39

47

58 *soprano solo* 68 *Tbns*

p

78 *Tbns* *Sxs* *Tbns* *Sxs*

Brass 86 *Sxs*

Brass *mp*

97 *Tune again* *Brass* *mf*

105

Tpts/Tbns

Tpts

mp

f

Leadsheet

UNO DI TROPPO

(Il segreto del gondoliere)

straight 8s
Paul Busby
PRS

♩ = 120

Flute/Pno cont'd

Alto2/Ten1

16 bars Flute & Piano
Bass & Drms in on bar 9

p

mp Ten2, Ten3

21

mp

Tbns div

mp

30

(Db)

Brass div

mp

Sxs div

Tpt2 lead

Tpts3,4, Tbns1,2,3

39

Flugel1, Alt2/Flute 8va

Sxs, Tbns1,2 div

mp

Tbn3

Tbn4

add Tpt2/Tbn3 to div

add Tpts3,4

Sop, Ten1
Tpts1,2 **47** Sop/Alt2/Tpts 1,2

Ens div

Tpt3 *mf* *Tens* *add Tpts3,4*

mf Tbns div

Sxs div *Flute*

Brass div *Tbns/Tens div*

58

Soprano solo
10 bars

68

Tbns 2,3,4 unis

p

Tens unis *Alt/Tens unis*

Tbns div *mp* *mp*

78

Brass div

mp *Brass div*

Soprano solo cont'd

86

Uno p.3
Leadsheet

Sxs div/Flt 8va

97

Sxs unis, Flute 8va

105

Tbns div

Sxs/Flt unis div

f Brass div

mf

mp Tpts unis

Tbns unis

f
