

1st Alto on Soprano

ALL SWEETNESS AND LIGHT

straight 8s
Paul Busby
PRS

♩ = 120

8 9

p

17

25

Flute 1 solo

39 8 47 8

55 8 63 8 71 *Tpts in*

79 7

87

All sweetness and light p.2
Soprano

p

95

103

107

mf

115

mf

123

131

139

143

2nd Alto on Clarinet

ALL SWEETNESS AND LIGHT

straight 8s
Paul Busby
PRS

♩ = 120

8

9

p

17

p

25

cresc.

Flute 1 solo

39

8

47

8

55

8

63

8

71

Tpts in

mf

79

mf

7

87

All sweetness and light p.2
Clarinet

p

95

103

107

mf

115

mf

123

131

139

143

1st Tenor

ALL SWEETNESS AND LIGHT

straight 8s
Paul Busby
PRS

♩ = 120

8 9 *p*

17 3

3

25 *cresc.*

Flute 1 solo

39 8 47 8

55 8 63 8 71 Tpts in *mf*

79 7

87

3

95

2

103

107

3

4

115

4

mf

123

131

139

143

4

4

♩ = 120

ALL SWEETNESS AND LIGHT

straight 8s
Paul Busby
PRS

3rd Flute

8

9

17

25

Flute 1 solo

39

8

47

8

55

8

63

8

71

Tpts in

79

87

95

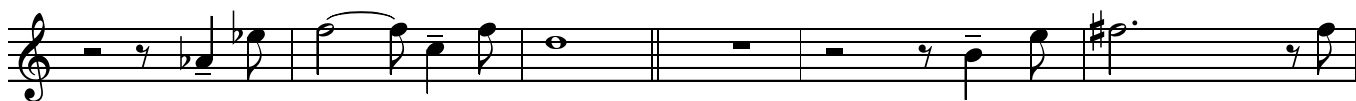

103

107

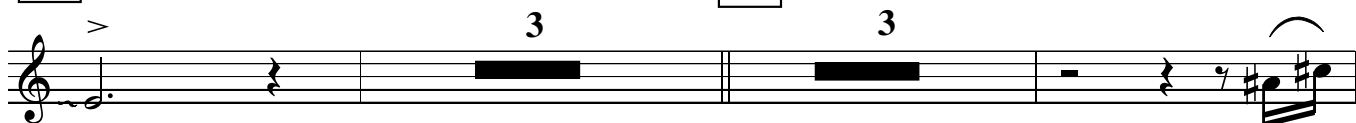

mf

115

mf

123

131

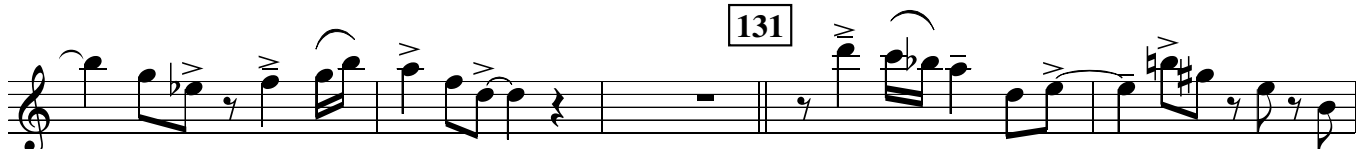

139

143

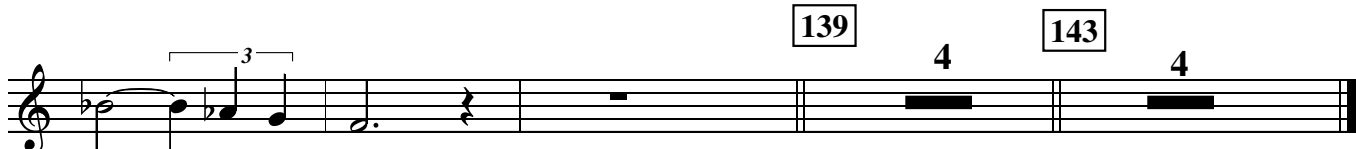

♩ = 120

ALL SWEETNESS AND LIGHT

straight 8s
Paul Busby
PRS

1st Flute

7

9

mp

17

25

cresc.

39

scales *G*

solo Am⁷ Em⁷ C^Δ F# B^Δ F B^bΔ Dm⁷

B^b A

E^bΔ D^Δ 47 Cm⁷ Gm⁷ Em⁷ C#m⁷

C dim (Co+Do)

A^bm⁷ E^bm⁷ B¹³⁺⁹⁺¹¹ A^b7alt 55 G^Δ Bm⁷

Am *Bm* *C#m*
C Δ +5 *D Δ +5* *E Δ +5* *Fm7* *Gm7* *Am7*

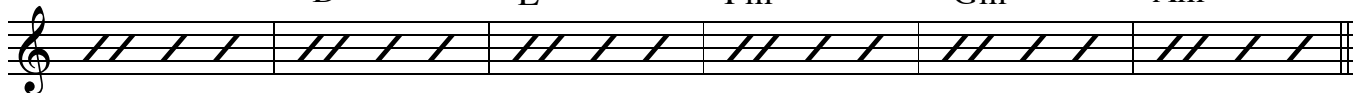

63 *Gm* *Am* *Bm* *Ab*
B \flat Δ +5 *C Δ +5* *D Δ +5* *E \flat m7* *Fm7* *D \flat Δ*

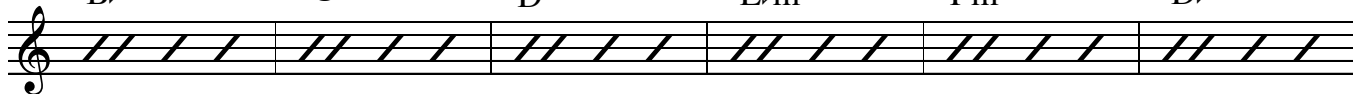

B \flat **71**
E \flat Δ *F Δ* *B \flat Δ* *Am7*

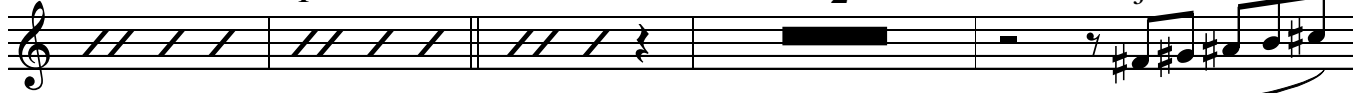

mf

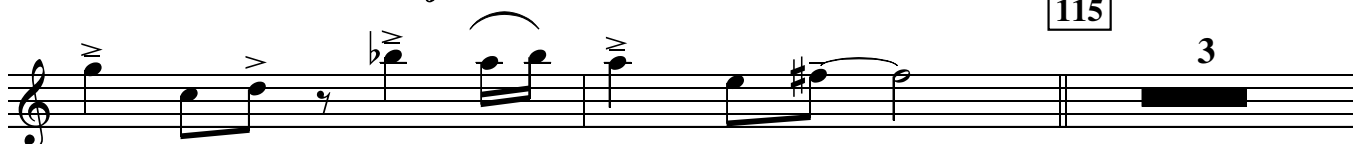
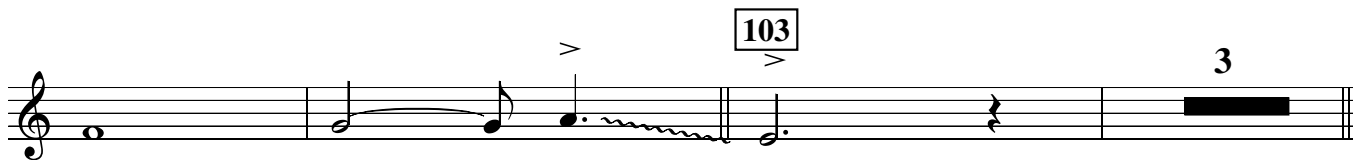
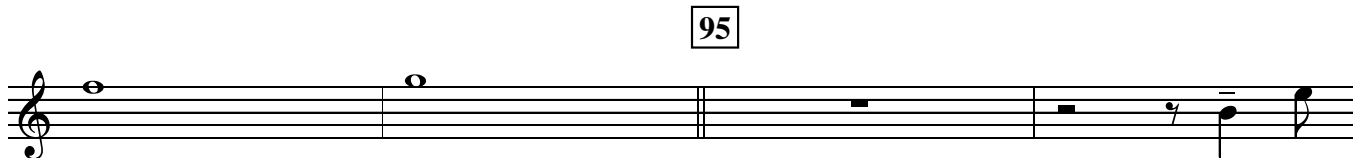
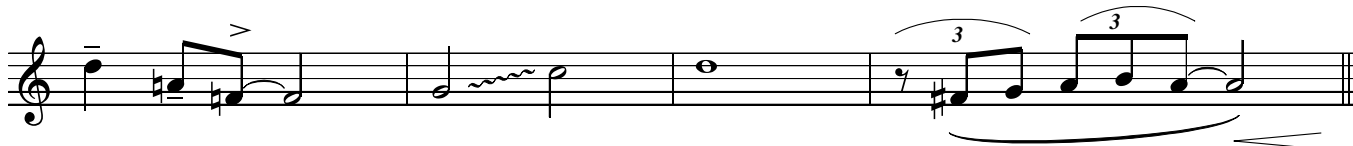

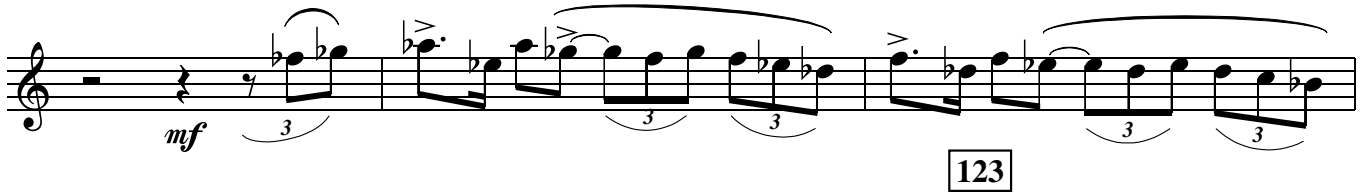

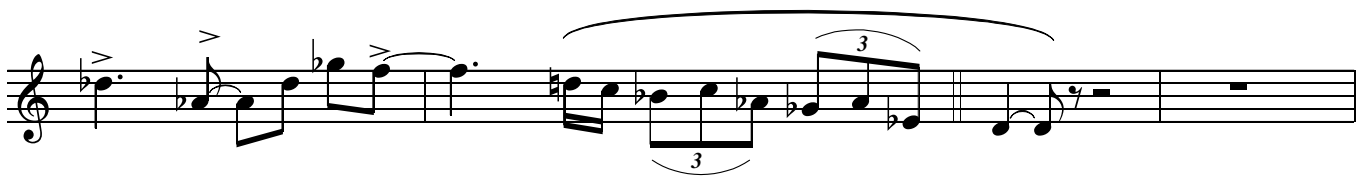

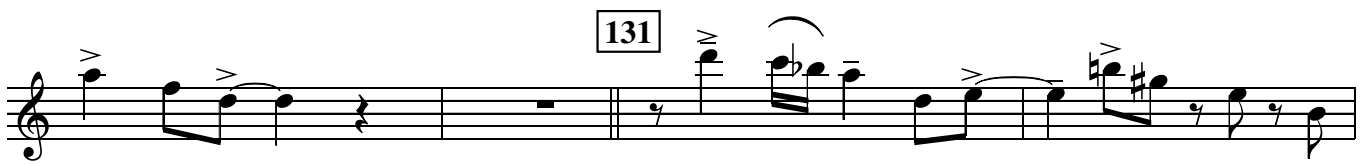

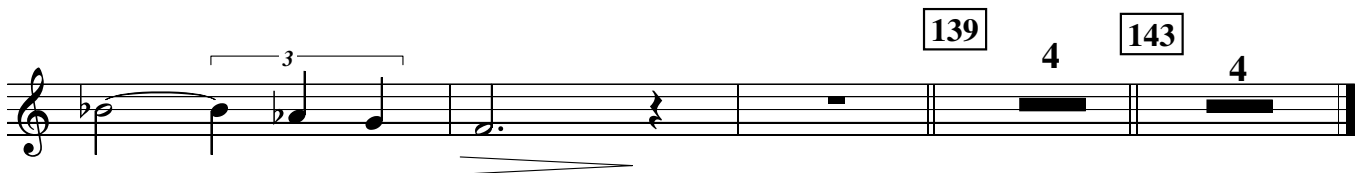

♩ = 120

ALL SWEETNESS AND LIGHT

straight 8s
Paul Busby
PRS

2nd Flute

7

mp

9

17

25

cresc.

39

Flute 1 solo

39

8

47

8

55

8

63

8

71

Tpts in

mf

79

6 87

95

103 107

mf

115 *mf*

123

131

139 143

♩ = 120

ALL SWEETNESS AND LIGHT

straight 8s
Paul Busby
PRS

1st Flugel

7

9

mp

17

25

cresc.

32

39

47

55

63

71

mp

mf

79 87 95

103 107

115

123

131

139

143

♩ = 120

ALL SWEETNESS AND LIGHT

straight 8s
Paul Busby
PRS

2nd Flugel

7 9

mp

17

25

cresc.

32

39 47 55 63

optional tacet for these 8 bars
optional change to Tpt with harmon for solo if mic'd up

71

mp *mf*

79 *>* *>* Dm7 Am7 F#m7 Ebm7 Bbm7 Fm7

87 AΔ C#m7 DΔ+5 EΔ+5

95 F#Δ+5 Gm7 Am7 Bm7 CΔ+5 DΔ+5

EΔ+5 Fm7 Gm7 EbΔ F69 GΔ CΔ

103 Bm7 3 107 Flugel *mp*

3 *mf*

115

4 123

131

139

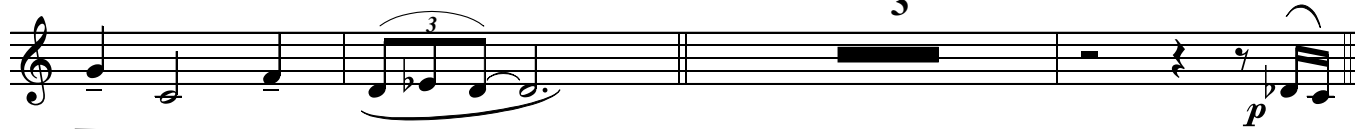

143

♩ = 120

ALL SWEETNESS AND LIGHT

straight 8s
Paul Busby
PRS

3rd Flugel

9

8

mp

17

25

cresc.

32

39

8

47

8

55

8

63

8

71

mp *mf*

79 87 95

103 107

115

123

131

139 3

143

♩ = 120

ALL SWEETNESS AND LIGHT

straight 8s
Paul Busby
PRS

4th Flugel

9

8

mp

17

25

cresc.

32

39

8 47 8 55 8 63 8

71

mp *mf*

79 87 95

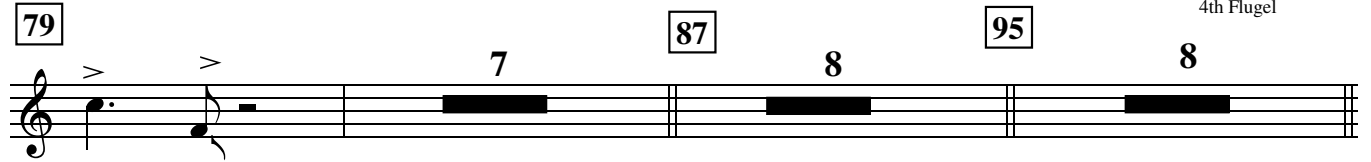

103 107

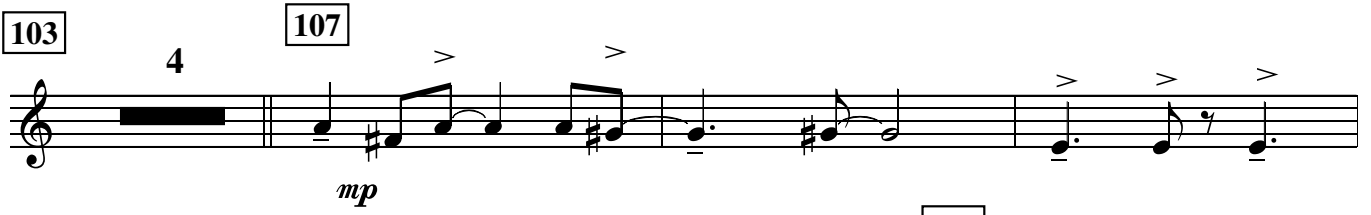

115

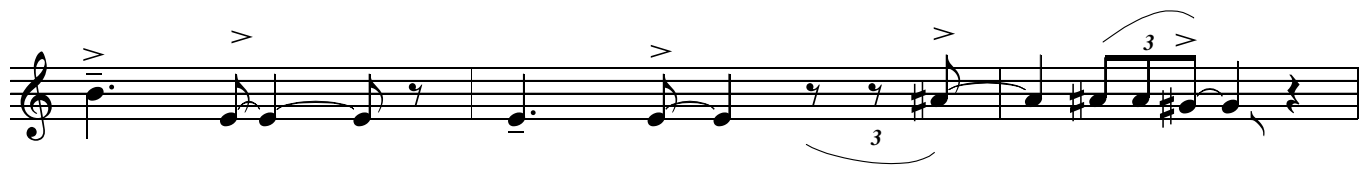
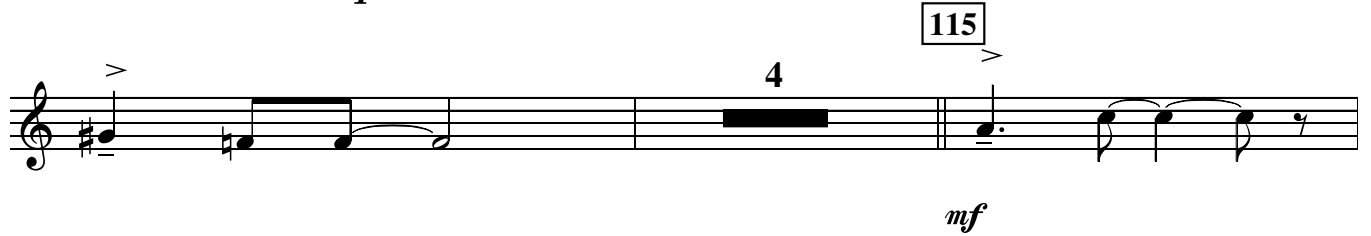

123

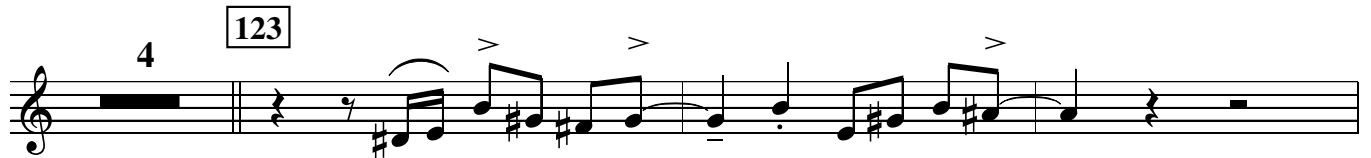

131

139

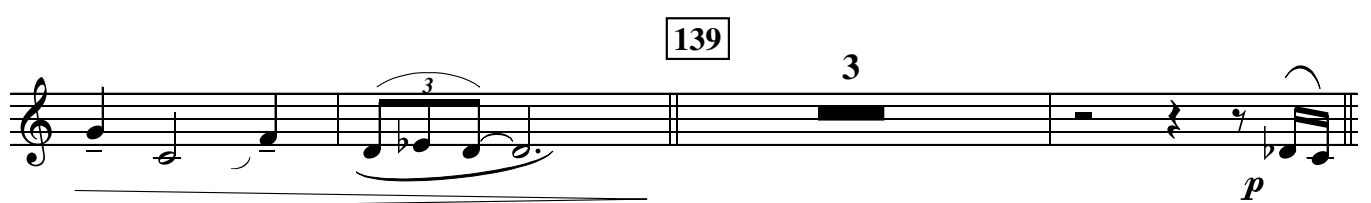

143

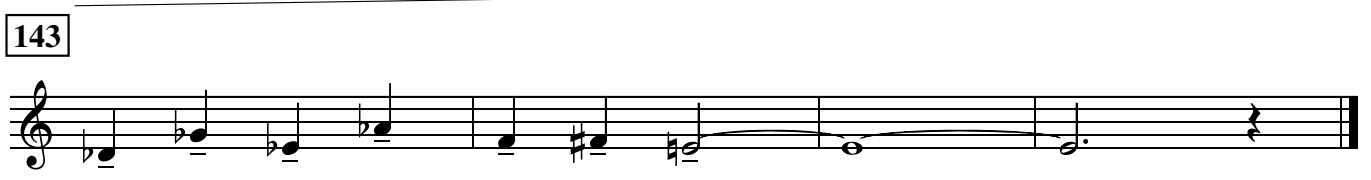

♩ = 120

ALL SWEETNESS AND LIGHT

straight 8s
Paul Busby
PRS

1st Trombone

8 *Bucket* 9

mp

17 3

25 3

cresc.

32

39 8 47 8 55 8 63 7 open *mp*

71 *mf* 3

3

79 *p* *7* *87* *4* bucket *p*

p *95*

b2 *b2* *b2* *b2* *b2*

103 to open *4*

107 *mp*

115 *mf* *4*

123 *mf* *4*

131

131

b2 *b2* *b2* *b2* *b2*

4 *p*

♩ = 120

ALL SWEETNESS AND LIGHT

straight 8s
Paul Busby
PRS

2nd Trombone

8

Bucket

9

mp

17

25

cresc.

32

39

8

47

8

55

8

63

7

open

mp

71

mf

79 87 7 4 *bucket*

p

95

103 to open

4

107

mp

115

4

mf

123

4

131

4

p

♩ = 120

ALL SWEETNESS AND LIGHT

3rd Trombone

straight 8s
Paul Busby
PRS

8 *Bucket* 9

mp

17

25

cresc. 32

39 47 55 63 7 open

mp

71

mf

79 7 87 4 *bucket*

p

95

103 4 *to open*

107

115 4

123 4

131

4 *p*

♩ = 120

ALL SWEETNESS AND LIGHT

Bass Trombone

straight 8s
Paul Busby
PRS

8 *Bucket* 9

mp

17

25

cresc.

32

39 8 47 8 55 8 63 7 open

mp

71

mf

79 7 87 4 bucket *p*

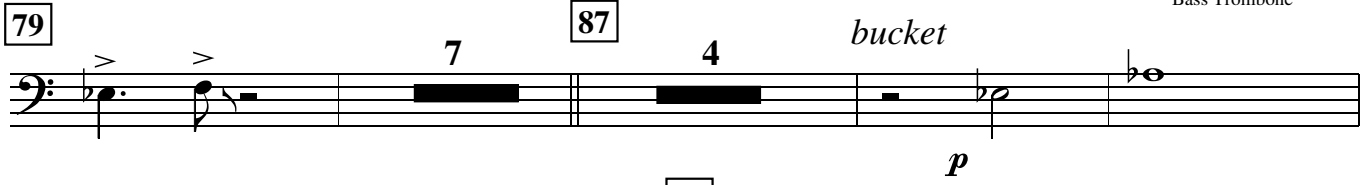

95

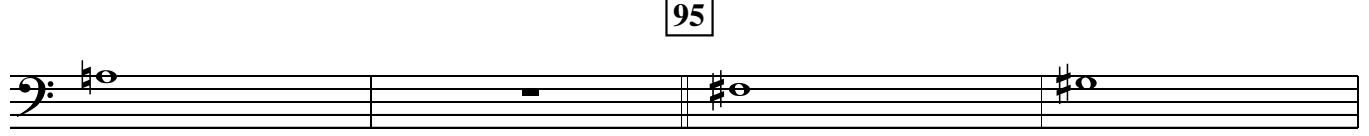

103 to open 4

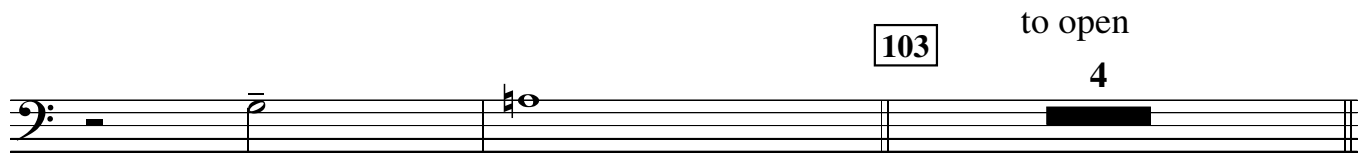

107 *mp*

115 *mf*

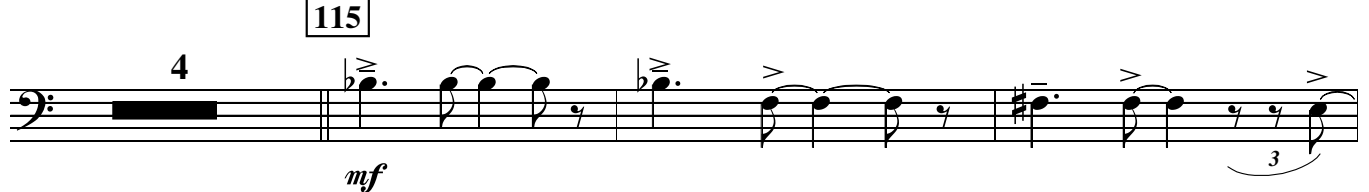

123

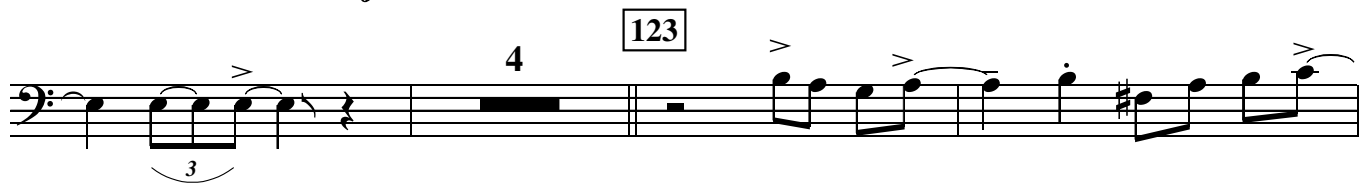

131

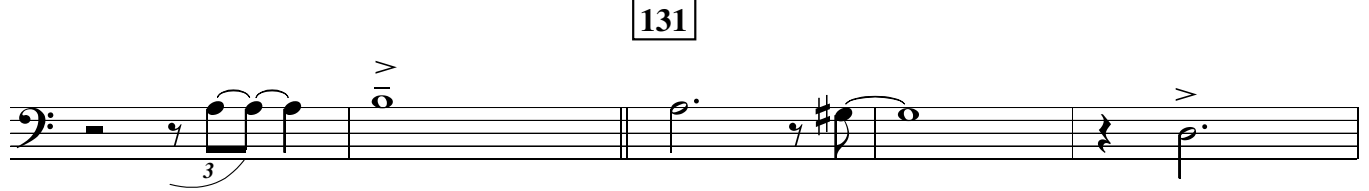

4 *p*

♩ = 120

ALL SWEETNESS AND LIGHT

straight 8s
Paul Busby
PRS

Guitar

p

mp

9 chords
B Δ 9 D Δ

mp

17 C \sharp m11

A \flat 7+9+5

25 Am11

4 F Δ 9

39 47 55 sustained chords
G Δ Bm9

p

C Δ +5 D Δ +5 E Δ +5 Fm9 Gm9 Am9

63 B \flat Δ +5 C Δ +5 D Δ +5 E \flat m7 Fm7 D \flat Δ 9

71 Am9 7

79

8

87

8

95

8

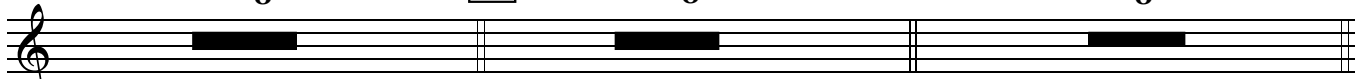

103

Am¹¹

F^Δ

Am¹¹ F^Δ

B^bΔ⁺¹¹

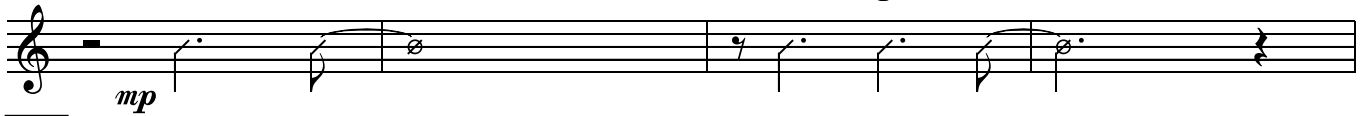

107

Am⁹

Em⁹

C^{Δ+11}

B^{Δ9}

B^bΔ⁹

Dm⁹

B^b₆
D

E^bΔ⁹

D^{Δ9}

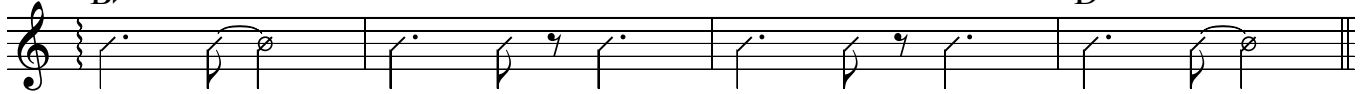

115

Cm⁹

Gm⁹

Em¹¹

D^bm⁹

D^bm¹¹

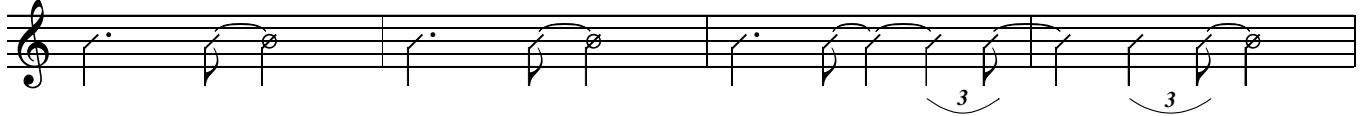

A^bm⁹

E^bm⁹

B¹³⁺¹¹

A^b¹³⁺¹¹

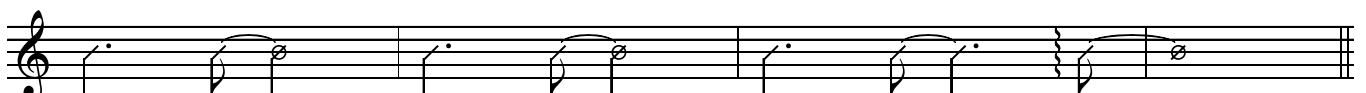

123

G^{Δ9}

Bm⁹

C^{Δ+5}

D^{Δ+5}

E^{Δ+5}

E^{Δ+5} Fm¹¹

Gm⁹

Am⁹

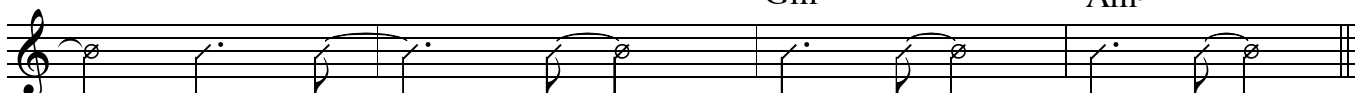

131

B^bΔ⁺⁵

C^{Δ+5}

D^{Δ+5}

E^{Δ+5}

Fm⁹

D^b6⁹

E^bΔ⁹

E^b6

F^{Δ9}

lead

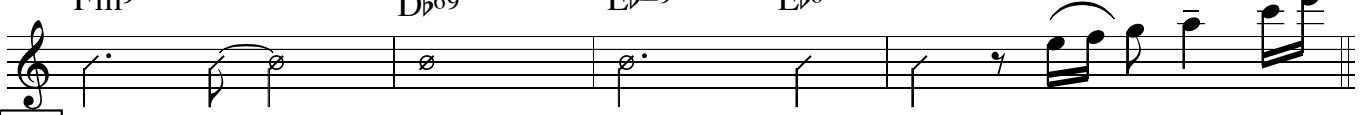

139

143

high

E^bΔ⁹

3

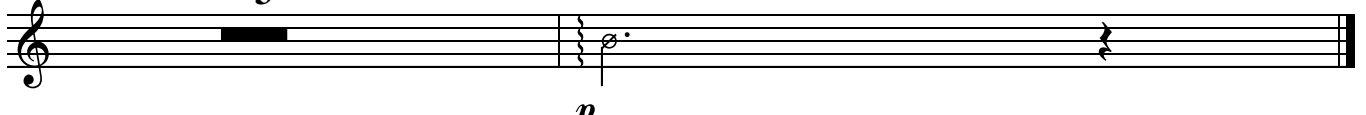

p

♩ = 120

ALL SWEETNESS AND LIGHT

straight 8s
Paul Busby
PRS

Piano chords
Am¹¹ bass solo

F^Δ

Am¹¹

F^Δ

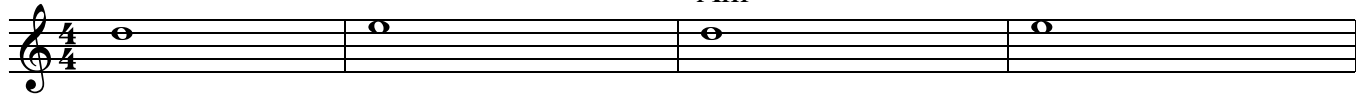

p

Am¹¹

F^Δ

B^bΔ+11

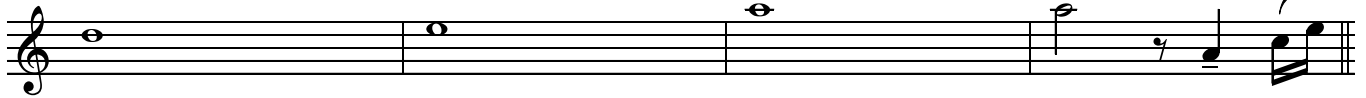

mp

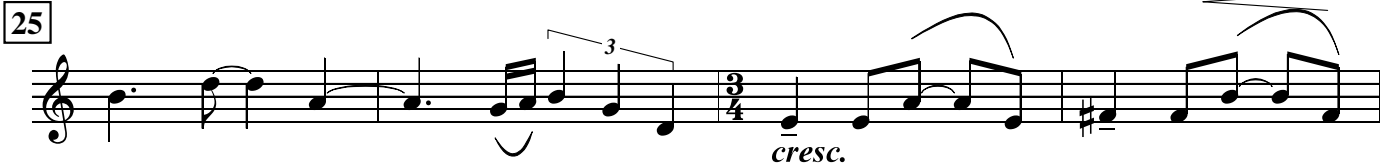
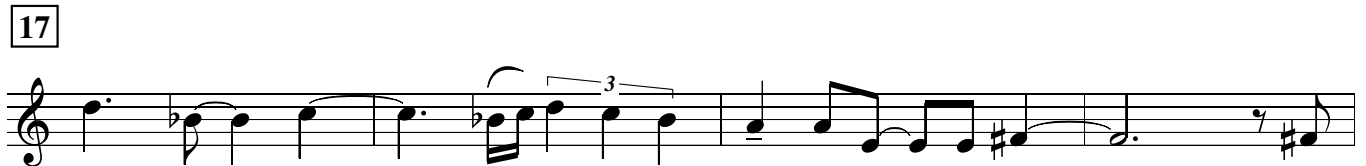
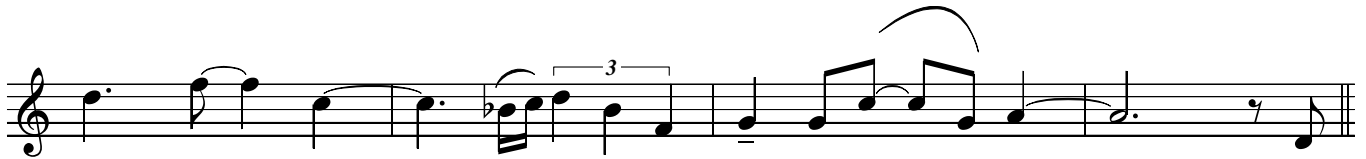
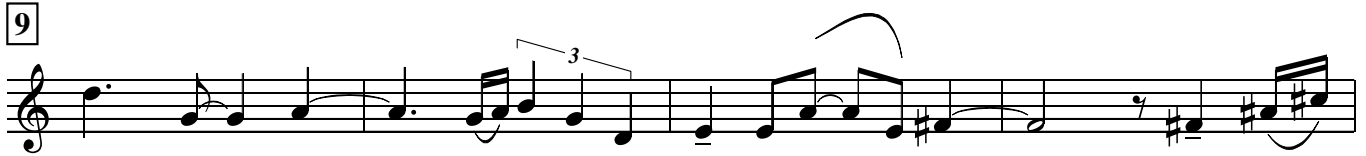

cresc.

39 Flute solo

47

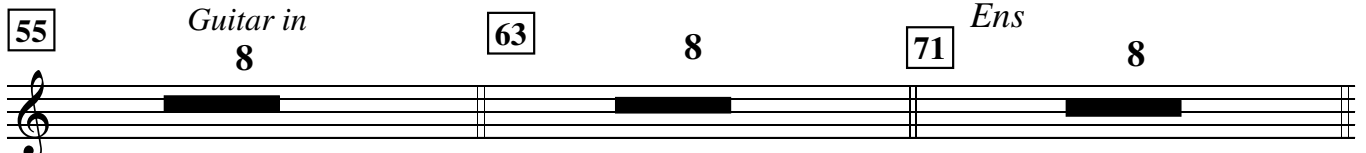
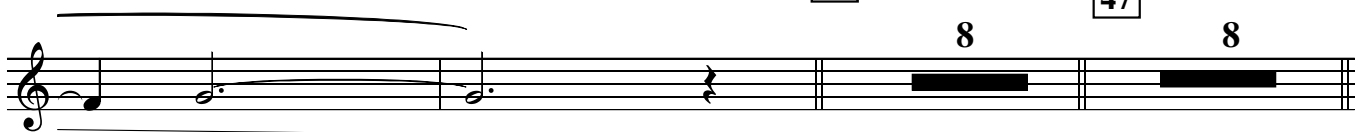

Guitar in
8

63

8

71

Ens

8

Tpt 2 solo

79

Cm⁹ Gm⁹ Em⁹ D^bm⁹ A^bm⁹ E^bm⁹

p

Flutes in

B¹³+11 A^b7^{alt} 87 G^Δ9 Bm⁹ C^Δ+5 D^Δ+5

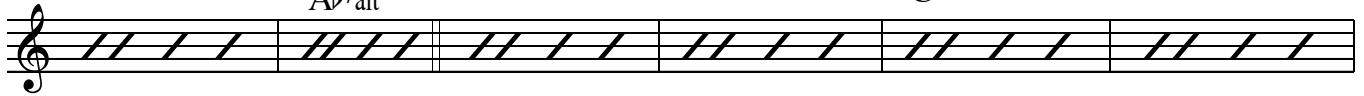

Tbns in

E^Δ+5 Fm¹¹ Gm⁹ Am⁹ 95 B^bΔ+5 C^Δ+5

D^Δ+5 E^bm¹¹ Fm¹¹ D^bΔ9 E^b69 F^Δ9 B^bΔ9

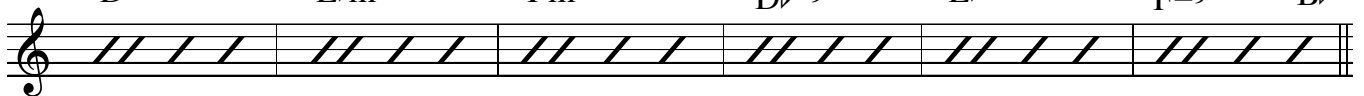

103

Am¹¹

2

107

Brass cue

mp

Fls/Sxs cue

mf

Brass cue

115

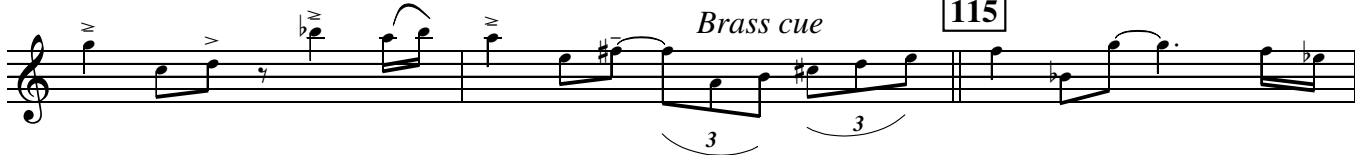

Fls/Sxs cue

123

Brass cue

Fls/Sxs cue

Fls/Sxs cue

131

Brass cue

Brass+Sxs/Fls

Guitar cue

play (chords)

139

Am¹¹ Dm¹¹ Em¹¹ nc C^{Δ+5} D^Δ E^{Δ9} F^{#m11} A^{bm7} B^{bm7} B^{Δ+5}

143

Sxs/Tbns

2

Gtr in

♩ = 120

ALL SWEETNESS AND LIGHT

straight 8s
Paul Busby
PRS

Bass

solo

Am7

FΔ

Am7

FΔ

Am7

FΔ

BbΔ+11

9

17

25

39 *Duet with Flute*

Am7

Em7

C

B

Bb

Dm7

Eb

D

47 Cm⁷ Gm⁷ Em⁷ D^bm⁷ A^bm⁷ E^bm⁷

55 B¹³⁺¹¹ A^{b7}alt G Bm⁷ C^{Δ+5} D^{Δ+5}

E^{Δ+5} Fm⁷ Gm⁷ Am⁷ 63 B^{bΔ+5} C^{Δ+5}

D^{Δ+5} E^bm⁷ Fm⁷ D^b E^b F B^b

71

79 *Tpt solo*
Cm⁷ Gm⁷ Em⁷ D^bm⁷ A^bm⁷ E^bm⁷

87 B¹³⁺¹¹ A^{b7}alt G Bm⁷ C^{Δ+5} D^{Δ+5}

95 E^{Δ+5} Fm⁷ Gm⁷ Am⁷ B^{bΔ+5} C^{Δ+5}

D^{Δ+5} E^bm⁷ Fm⁷ D^b E^b F B^b

103 *solo*
Am⁷ F^Δ Am⁷ F^Δ B^{bΔ} end

107

115

123

131

139

♩ = 120

ALL SWEETNESS AND LIGHT

straight 8s
Paul Busby
PRS

Drums *Brushes*

p

9 *Horns in*

p

17

25

cresc.

32

mp

cresc.

39

Flute solo

47

p

play 8

play 8

55 *Gtr in*

63

71 *Ens*

mp

79

87

All sweetness and light p.2
Drums

Tpt solo

Flts in

play 8 play 4

Tbns in

95

103

Gtr

to sticks

p

play 4 play 8

mp

107 *Brass*

Sxs/Flts

mp

115

Sxs/Flts

mf

123 *Brass*

Sxs/Flts

Brass

131

Sxs/Flts

Brass+Sxs

3

139 *Guitar*

3

142

Tbns/Tpts.Ten

p

♩ = 120

ALL SWEETNESS AND LIGHT

straight 8s
Paul Busby
PRS

Leadsheet

Ens div 9

Bass solo
7 bars

mp

17

25

cresc.

32

39 *Flute solo* 47 55 63 *Flt solo ends*

8 bars no Pno or Gtr	another 8 bars	another 8 bars add Gtr chords	7 bars
-------------------------	----------------	----------------------------------	--------

Tbns div
p

71

Tpts 1,3,4 unis

Sxs/Clars div

mp *mf*

Sxs unis *div*

mf

79

Flts unis

Tpt 2 solo in harmon

6 bars

p

87

Clar/Sop/Ten unis

div (simplified)

Tbns div

p

95

Flts/Clar/Sop unis *add Ten* *div*

123

131

139

143
