

THERE ARE FROGS AT THE END OF THE RAINBOW

Swing
Paul Busby
PRS

♩ = 110

1st Alto

Alt 2

8

9

Alt 2

8

17

Tenors in

3

25 Tempo

even

even

37

3

Tempo

45

61

Alt 2 solo

8

69

cont'd

8

77

Gtr in

8

85

cont'd

12

97

Tbns in

8

105

Tenors cue

mp

mp

mp

new $\dot{=}$ old $\dot{=}$

121

f *mf*

mf

129

mp

mp *mf*

new $\dot{=}$ old $\dot{=}$

139

mf

147

mp *f* *mf*

mf

155

159

2nd Alto $\bullet = 110$ THERE ARE FROGS AT THE END OF THE RAINBOW

solo *slow* MR tempo

even 8s

mp

9 *even 8s*

even 8s

17 *gradual accel* *cresc.*

25 Tempo (MFT) $\bullet = 160$ *even 8s*

even 8s

37 *rit.* *accel.*

mp ∇ *mf*

Tempo (MFT)

45

61

solo

G Δ Gm⁷ E \flat Δ A⁷alt D Δ Dm⁷

Gm⁶ / D A \emptyset / D

69 G Δ C⁷sus⁴ F Δ B \flat ⁷sus⁴

E \flat Δ A \flat ⁷⁻⁵ A \emptyset D⁷⁻⁹ 77 A \flat Δ / G G Δ

A \flat Δ / G F \sharp ⁷alt C Δ / B Bm⁶ C Δ / B B \flat ⁷alt

85

E \flat Δ C \sharp ⁷sus⁴ F \sharp Δ B⁷sus⁴ E Δ A Δ +11

B \flat m⁷ E \flat ⁷⁻⁹ D⁷alt

97

G Δ / D C \sharp Δ +5 F Δ / C B⁷alt B \flat ⁶ E \flat Δ +11

E \emptyset A7-5 **105** D Δ G7sus4 C Δ F7sus4

B \flat Δ E7alt E \flat Δ A \flat Δ +11 A \emptyset D7alt

G Δ / D A \flat Δ +11 / D G \circ

121 new \bullet = old \bullet .

5

mf

129

3

mp

139 new \bullet = old \bullet .

mp *mf*

2

147

mf

f *mf*

155

2

159

THERE ARE FROGS AT THE END OF THE RAINBOW

Swing
Paul Busby
PRS

♩ = 110

1st Tenor

Alt

8

9

Alt

7

p

17

accel. *mp*

Tempo

25

mp

even 8s

even 8s

p

rit.

37

accel. *mp* *mf*

Tempo

45

61 *Alt solo* 8 69 *cont'd* 8 77 *Gtr in* 8 85 *cont'd* 12

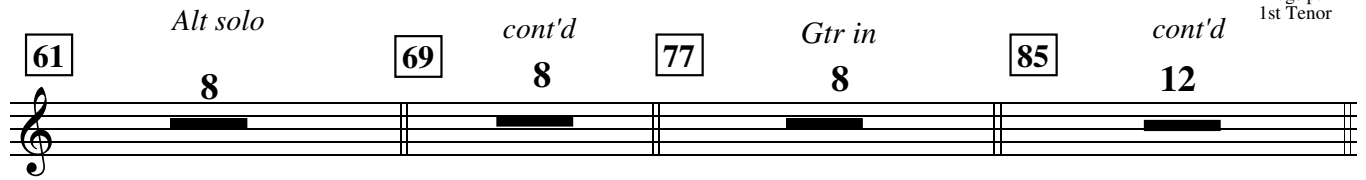

97 *Tbns in* 8 105

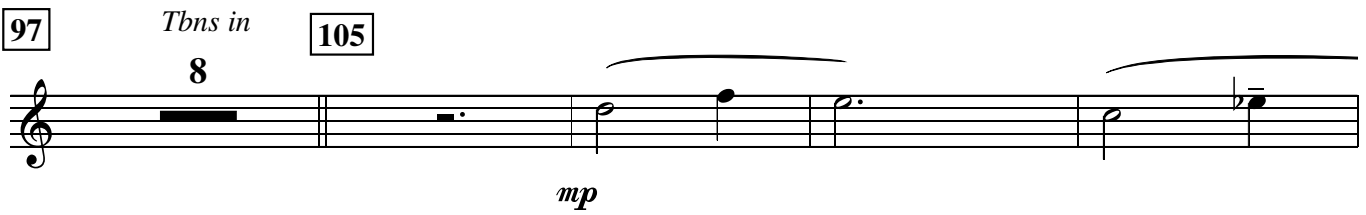

mp

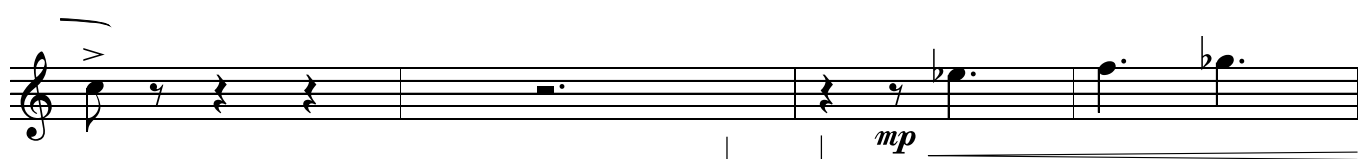

mp

new \bullet = old \bullet

121

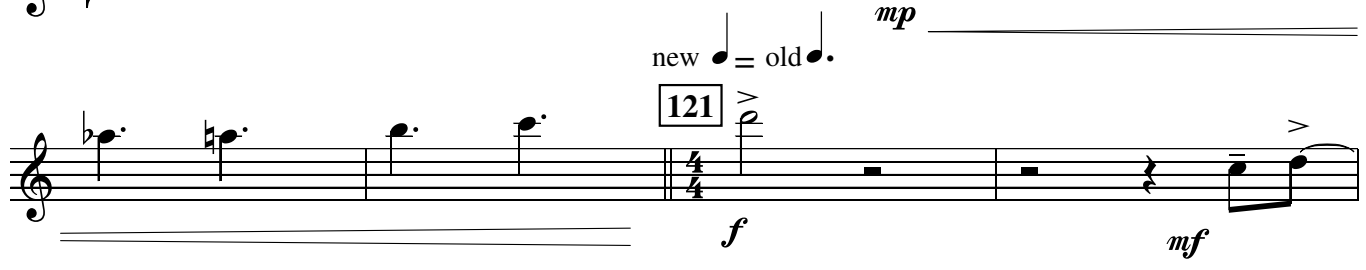

f *mf*

129 3

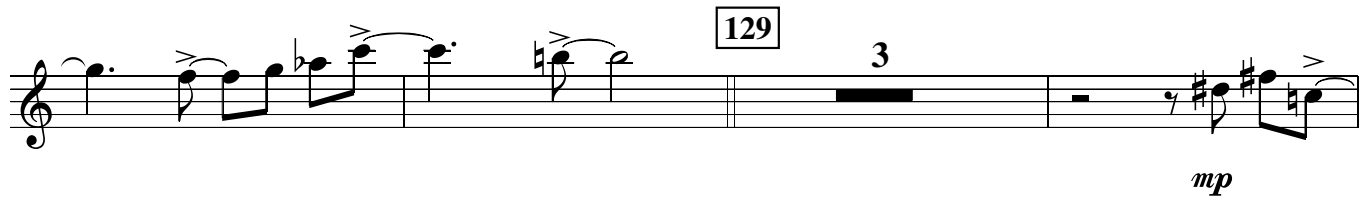

mp

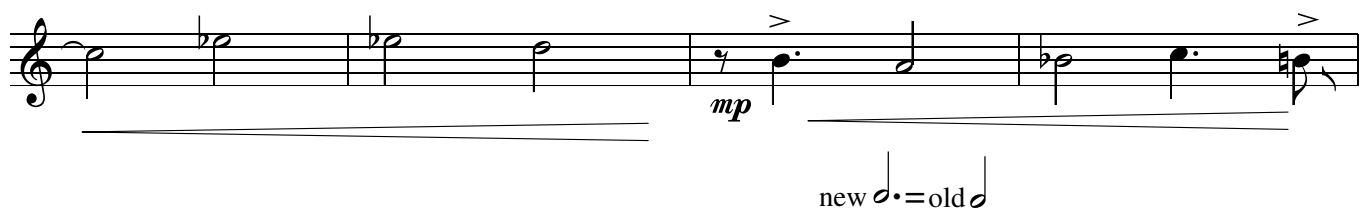

mp

new \bullet = old \bullet

139 2

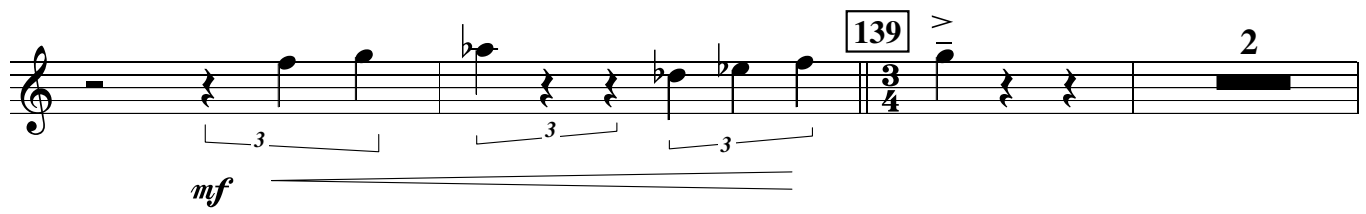

mf

147

155

159

164

Alt/Ten2 solo

172

Bari tune
Colla voce

Tempo

180

188

Directed

even 8s

even 8s

THERE ARE FROGS AT THE END OF THE RAINBOW

2nd Tenor

♩ = 110

Alto 8 9 Alto 7

p

accel. *mp*

Tempo *even 8s* *even 8s*

rit.

accel. *mp* *mf*

Tempo

45

Alto solo 61 *cont'd* 69 *Gtr in* 77 *cont'd* 85 *Tbns in* 97

8 8 8 12 8

105

mp

new = old

121

C^Δ Cm^7 $A^\flat\Delta$ D^7alt G^Δ Gm^7 $\frac{Cm^6}{G}$ $\frac{D^\emptyset}{G}$

C^Δ F^7sus^4 $B^\flat\Delta$ $E^\flat7sus^4$ $A^\flat\Delta$ $D^\flat\Delta$ D^\emptyset G^7alt

129

$\frac{D^\flat\Delta}{C}$ C^Δ $\frac{D^\flat\Delta}{C}$ B^7alt $\frac{F^\Delta}{E}$ Em^{69} $\frac{F^\Delta}{E}$ $E^\flat7alt$

$A^\flat\Delta$ $G^\flat7sus^4$ B^Δ E^7sus^4 $A^{\Delta+11}$ D^Δ $E^\flat m^7$ $A^\flat7alt$

139

G^7alt $\frac{C^\Delta}{G}$ $G^\flat\Delta+5$ $\frac{B^\flat\Delta}{F}$ E^7alt

$E^\flat\Delta$ $A^\flat\Delta-5$ A^\emptyset D^7alt

new = old

147

G^Δ C^7sus^4 F^Δ $B^\flat7sus^4$

E \flat Δ A7alt A \flat Δ D \flat Δ

155 D \emptyset G7alt C Δ /
G D \flat Δ /
G

159 C \circ

164 with Alto C \circ for 8 bars rit. 172 Alto tune Colla voce 8 180 Tempo

188 Directed

THERE ARE FROGS AT THE END OF THE RAINBOW

Swing
Paul Busby
PRS

♩ = 110

1st Flute

Alto
8

9

Alto
8

17

other Sxs in
8

129

139

147

155

159

164

172

rit.

Tempo

180

p

even 8s

even 8s

mp

rit.

even 8s

188 Directed

mf

Sxs

Tbns

mf

Baritone

THERE ARE FROGS AT THE END OF THE RAINBOW

Swing
Paul Busby
PRS

♩ = 110 *slow* 8 9 8 7

mp *accel.* *mp*

25 *even 8s*

even 8s

rit. *accel.*

37 *mp* *mf*

Tempo

45

61 *Alto solo* 69 77 85 12

97 *Tbns in* 8 105

mp

mp

new \bullet = old \bullet . *mp*

121

f *mf*

f *mf*

129

mp

new \bullet = old \bullet *mp* *mf*

139

mf

147

f *mf*

155

mf

159

mf

rubato close to original tempo

164

172

Tempo

180

even

even

188

Directed

7

♩ = 110

THERE ARE FROGS AT THE END OF THE RAINBOW

Swing
Paul Busby
PRS

1st Trumpet

Alto

8

9

Alto

8

17

other Sxs in

8

accel.

25 **Tempo**

mp

rit. *mp accel.* *mf*

3 even 8s 37

even 8s **Tempo** 3

45

even 8s even 8s

even 8s even 8s

61 *Alto solo* 8 69 *Alto solo* 8 77 *Gtr in* 8 85 *cont'd* 12

97

Tbns in

105

Sxs in

8

11

121

new = old

mf

129

3

mp

mp

new = old

3

139

mf

mp

2

147

mp

3

mf

155

mf

159

164

Alto/Ten solo

172

Alto tune
Colla voce
7

Tempo

180

Sxs/Tbns in
7

even 8s

188 Directed

Sxs

Tbns

♩ = 110

THERE ARE FROGS AT THE END OF THE RAINBOW

Swing
Paul Busby
PRS

2nd Trumpet

Alto

8

9

Alto

8

17

other Sxs in

8

8 9 17 8
accel.

25 Tempo

mp

3 *rit.* *mp accel.* *mf* 37 even 8s

even 8s Tempo 3

45 3

even 8s even 8s

even 8s even 8s

61 69 77 85 12
Alto solo 8 Alto solo 8 Gtr in 8 cont'd

97

Tbns in

105

Sxs in

8

11

155

159

164

Alt/Ten solo

172

Alto tune
Colla voce
7

Tempo

180

Sxs/Tbns in
7

even 8s

188 Directed

Sxs

Tbns

♩ = 110

THERE ARE FROGS AT THE END OF THE RAINBOW

Swing
Paul Busby
PRS

3rd Trumpet

Alto
8

9

Alto
8

17

other Sxs in
4

25 Tempo

even 8s Tempo

45

even 8s even 8s

even 8s even 8s

61 *Alto solo* 8 69 *Alto solo* 8 77 *Gtr in* 8 85 *cont'd* 12 97 *Tbns in* 8

105 *Sxs in* 11

121 new-old

mf

129 3 *mp*

mp new-old

139 *mf*

mp *mp*

147 3

mf

155

159

164

172

Colla voce

Tempo

180

Sxs/Tbns in

even 8s

188

Directed

♩ = 110

THERE ARE FROGS AT THE END OF THE RAINBOW

Swing
Paul Busby
PRS

4th Trumpet

Alto

8

9

Alto

8

17

other Sxs in

4

25 **Tempo**

61 *Alto solo* 8 69 *Alto solo* 8 77 *Gtr in* 8 85 *cont'd* 12 97 *Tbns in* 8

105 *Sxs in* 11

121 new = old

mf

129 3 *mp*

mp new = old

139 3 *mf*

mp *mp*

147 3

mf

155

159

164

172

188

THERE ARE FROGS AT THE END OF THE RAINBOW

♩ = 110

1st Trombone

Alto
8

9

Alto
8

17

p
accel.

mp

25

Tempo ♩ = 160

mp

rit.

accel.

37

Tempo

45

4

4

mf

61

Alto solo

8

69

cont'd

8

77

Gtr in

8

85

cont'd

11

97

105

129

147

155

159

164

Alto/Ten solo

7

172

Alto tune

Colla voce

7

Tempo

180

even 8s

p

188

Directed

mf

rit.

Sxs

mf

THERE ARE FROGS AT THE END OF THE RAINBOW

♩ = 110

2nd Trombone

Alto
8

9

Alto
8

17

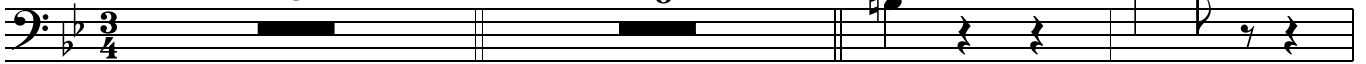

p
accel.

mp

25 Tempo ♩ = 160

mp

rit.

accel.

37

Tempo

45

4

4

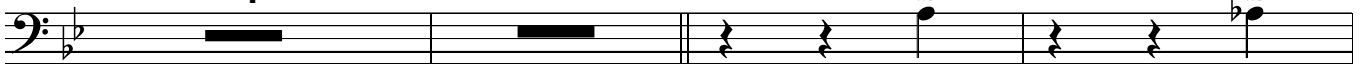

mf

61

Alto solo

8

69

cont'd

8

77

Gtr in

8

85

cont'd

11

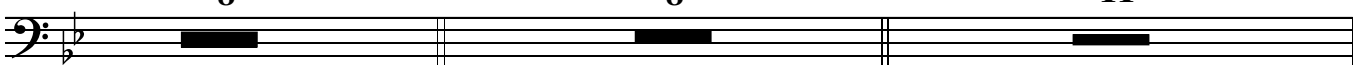

97

105

121

129

139

147

155

159

164

Alto tune

Alt/Ten solo

7

172

Colla voce

7

Tempo

rit.

180

even 8s

p

188

Directed

rit.

mf

Sxs

mf

THERE ARE FROGS AT THE END OF THE RAINBOW

♩ = 110

3rd Trombone

Alto
8

9

Alto
8

17

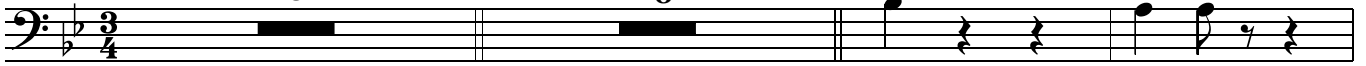

p
accel.

mp

25

Tempo ♩ = 160

mp

rit.

accel.

37

Tempo

45

4

4

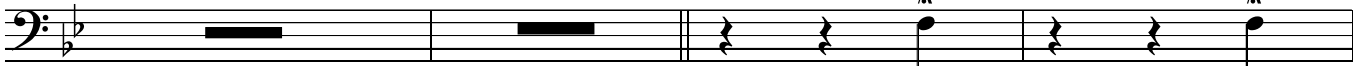

mf

61

Alto solo

8

69

cont'd

8

77

Gtr in

8

85

cont'd

11

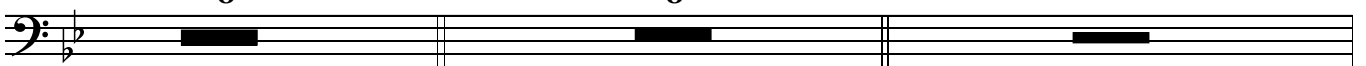

97

105

121

129

139

147

155

159

164

Alto tune

Ten/Alto solo

172

Colla voce

Tempo

180

even 8s

188

Directed

rit.

Sxs

THERE ARE FROGS AT THE END OF THE RAINBOW

♩ = 110

Bass Trombone

Alto
8

9

Alto
8

17

p
accel.

mp

25

Tempo ♩ = 160

mp

rit.

accel.

37

Tempo

45

4

4

mf

61

Alto solo
8

69

cont'd

8

77

Gtr in

8

85

cont'd

11

97

105

Sxs in
6

121

new $\bullet = \text{old } \bullet$

129

3

139

new $\bullet = \text{old } \bullet$

147

mf

155

mf *f*

159

Alto tune

164 *Alt/Tenor solo*

172 *Colla voce*

Tempo

rit.

180

p

188

Directed

rit.

mf

Sxs

mf

THERE ARE FROGS AT THE END OF THE RAINBOW

♩ = 110

Piano tacet - cue only (Alt2/Gtr/Bass)

Jazz Waltz
Paul Busby
PRS

Piano

$B\flat\Delta$
F

$B\flat m9$

$G\flat\Delta+11$

$C7+9+5$

$F\Delta9$

$Fm9$

$B\flat m6$
F

$C\emptyset$
F

9 $A\flat6$
 $B\flat$ $B\flat\Delta$

$B\flat m9$

$G6$
 $A\flat$ $A\flat\Delta9$

$A\flat m9$

$F6$
 $G\flat$

$G\flat\Delta9$

$B\Delta+11$

$C\emptyset$ add F

$F7-9$

other Sxs in 17

Tbns in

Tpts 3/4 in

25 Tempo ♩ = 170 (My Favourite Things)

Tpts
even 8s

37

Tempo

45 Tbns in

PLAY

Alt2 solo

Frogs p.2
Piano

61 $B\flat\Delta$ $B\flat m7$ $G\flat\Delta+11$ $C7alt$ $F\Delta$ $Fm7$

mp

$B\flat m$ $C\emptyset$ 69 $B\flat\Delta$ $B\flat m7$ $A\flat\Delta$ $A\flat m7$
 F F $E\flat$ $D\flat$

$G\flat\Delta$ $B13+11$ $C\emptyset$ $F7-9$ 77 $B\Delta$ $B\flat\Delta$
 $B\flat$

$B\Delta$ $A7alt$ $E\flat\Delta$ $Dm69$ $E\flat\Delta$ $C\sharp7alt$
 $B\flat$ D D

85 $F\sharp\Delta$ $Bm9$ $A\Delta$ $Am9$ $G\Delta$ $C\Delta+11$
 E D

$C\sharp m7$ $F\sharp7-9$ $F7-9-5$ *Tbns in*
mp

97 $B\flat\Delta$ $E\Delta+5$ $A\flat\Delta$ $D7+9-5$ $D\flat\Delta$ $G\flat\Delta+11$

105 *Sxs in* $Fm9$ $E\flat m9$
 $G\emptyset$ $C7-9-5$ $F\Delta$ $B\flat$ $A\flat$
mp

$D\flat\Delta$ $G7-9$ $G\flat\Delta$ $B\Delta-5$ $C\emptyset$ $F7-9-5$

$B\flat\Delta$ $B\Delta+11$ $B\flat\circ$ (add F# & A) *(Sxs)*
 F F

mf

121 *new • = old •* *Tenor2 solo* $B\flat\Delta$ $B\flat m9$ $G\flat\Delta$ $C7+9+5$ $F\Delta$ $Fm7$ $B\flat m6$ $C\emptyset$
 F F
mf

B \flat Δ B \flat m9 / E \flat A \flat Δ A \flat m9 / D \flat G \flat Δ B Δ C \emptyset F7-9-5

129 B Δ / B \flat B \flat Δ B Δ / B \flat A7alt E \flat Δ / D Dm69 E \flat Δ / D C#7alt

horns in

F# Δ E Bm9 / A Δ D Am9 / G Δ +11 C Δ C#m7 F#7-9+5 F7alt

\bullet = 170 new \bullet = old

139 B \flat Δ / F E Δ +5 A \flat Δ / E \flat D7-9-5

147 D \flat Δ G \flat Δ -5 G \emptyset C7-9+5 F Δ Fm9 / B \flat

E \flat Δ E \flat m9 / A \flat D \flat Δ G7-9-5 F# Δ B Δ

155 C \emptyset F7-9-5 F7+9+5 B \flat Δ / F B Δ / F

159 B \flat \circ (add F# & A)

164 B \flat \circ (add F# & A) 6 Alt2 cue

rit.

\bullet = 110 *colla voce* - play sustained chords on 1st beat only

172 B \flat Δ / F B \flat m9 G \flat Δ +11 C7+9+5

p even 8s

F Δ 9 Fm9 B \flat m6 / F C \emptyset / F Sxs in

3 3

Piano tacet

180 A6 / B \flat B \flat Δ B \flat m9 G6 / A \flat A \flat Δ 9 A \flat m9

Tbns in even 8s

p

F6 / G \flat G \flat Δ 9 B Δ +11 C \emptyset add F

even 8s

rit. *mf*

DIRECT UNTIL END

Brass Sxs Brass Sxs Brass Sxs Brass Sxs

Sxs Tbns 8vb Ens Bar/Bass/Gtr

f

THERE ARE FROGS AT THE END OF THE RAINBOW

Jazz Waltz
Paul Busby
PRS

♩ = 110

not too low throughout

Guitar

Chord progressions and dynamics are as follows:

- Staff 2: $B\flat m^6$, $C\emptyset$, A^6 , $B\flat\Delta$, $B\flat m^9$, G^6 , $A\flat\Delta^9$, $A\flat m^9$.
- Staff 4: $B\Delta$, A^{7+9+5} , $E\flat\Delta$, Dm^{69} , $E\flat\Delta$, $C\sharp^{7+9+5}$.
- Staff 9: $D\flat\Delta$, G^{7-9-5} , $G\flat\Delta$, $B\Delta+11$, $C\emptyset$, F^{7-9+5} .

E \flat Δ Dm⁶⁹ E \flat Δ C \sharp 7^{alt} **85** F \sharp Δ E7^{sus4}

A Δ D7^{sus4} G Δ C Δ +11 C \sharp m7 F \sharp 7-9

F7-9-5 **97** B \flat Δ E Δ +5

A \flat Δ D7+9-5 D \flat Δ G \flat Δ +11 G \emptyset C7-9-5

105 F Δ B \flat 7^{sus4} E \flat Δ A \flat 7^{sus4} D \flat Δ G7-9

G \flat Δ B Δ -5 C \emptyset F7-9-5 B \flat Δ B Δ +11

121 new \bullet = old \bullet
7

129 *mf*
B Δ B \flat Δ B Δ A7^{alt} E \flat Δ Dm⁶⁹ E \flat Δ C \sharp 7^{alt}

F \sharp Δ E7^{sus4} A Δ D7^{sus4} G Δ C Δ C \sharp m7 F \sharp 7-9+5 F7^{alt}

139 new \bullet = old \bullet
B \flat Δ E Δ +5 A \flat Δ D7-9-5 D \flat Δ G \flat Δ -5
mp

147
G \emptyset C7-9+5 F Δ B \flat 7^{sus4} E \flat Δ A \flat 7^{sus4} D \flat Δ

$D\flat\Delta$ $G7-9-5$ $F\#\Delta$ $B\Delta$ **155** $C\emptyset$ $F7-9-5$ $F7+9+5$

$B\flat\Delta$ $B\Delta$ **159**

mf

164 **7**

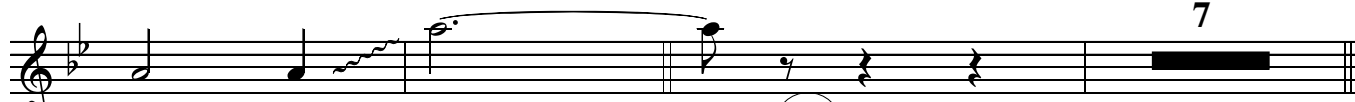

Alto tune

other horns in

rit.

172 *colla voce* **Tempo** **180** *7* *7* *directed*

rit. mf

Sxs *Tbns* *Ens*

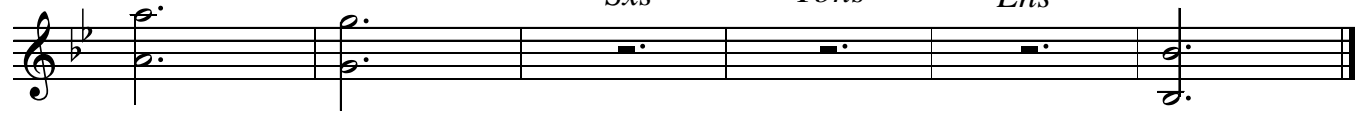

f

♩ = 110
slow
Bass

THERE ARE FROGS AT THE END OF THE RAINBOW

Swing
Paul Busby
PRS

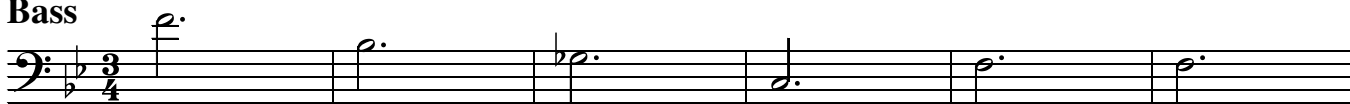

9

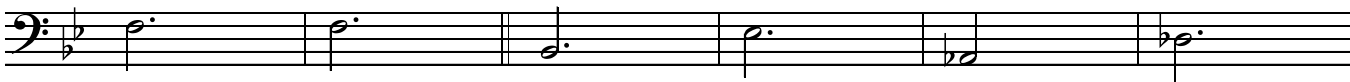

17

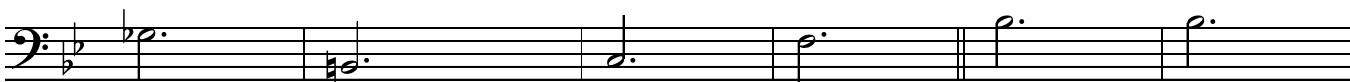

gradual accel

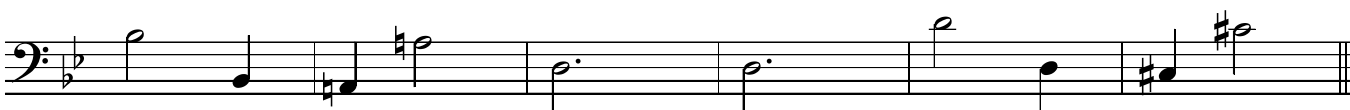

25

Tempo

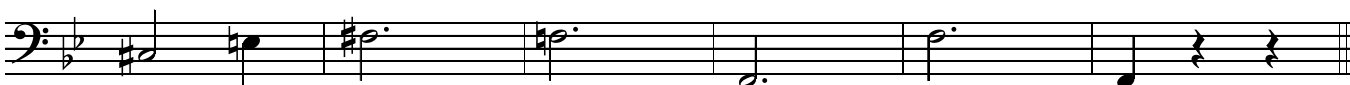
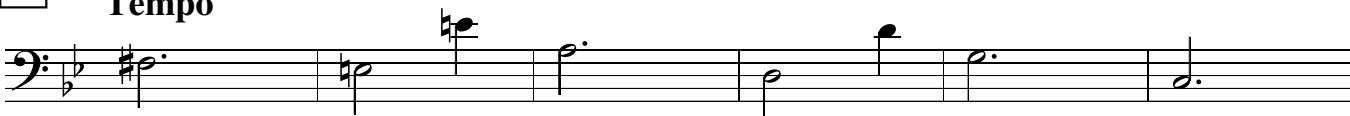

rit.

accel.

37

Tempo

45

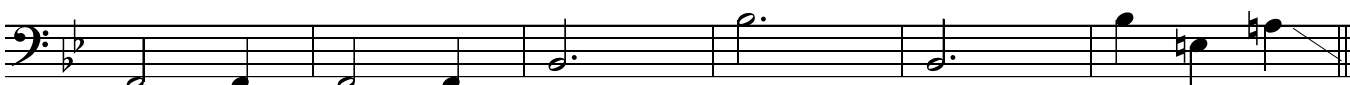
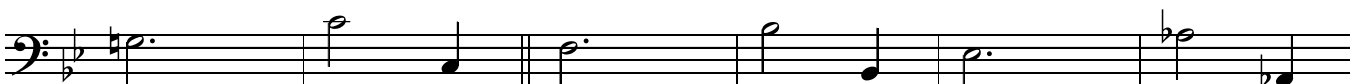

61

Bb

Bbm7

GbΔ

C7alt

F

Fm7

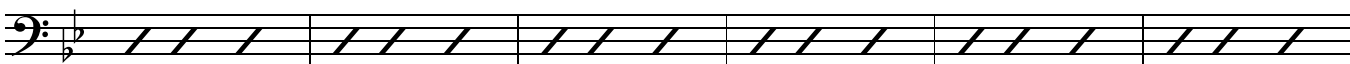

$\frac{B\flat m}{F}$ $\frac{C\emptyset}{F}$ **69** $B\flat$ $E\flat 7sus4$ $A\flat$ $D\flat 7sus4$

$G\flat$ $B7$ $C\emptyset$ $F7-9$ **77** $\frac{B\Delta}{B\flat}$ $B\flat$ *1-ish*

$\frac{B\Delta}{B\flat}$ $A7alt$ $\frac{E\flat\Delta}{D}$ Dm $\frac{E\flat\Delta}{D}$ $D\flat 7alt$

85 *wha'ever*
 $G\flat$ $E7sus4$ A $D7sus4$ G $C\Delta+11$

$C\sharp m7$ $F\sharp 7alt$ $F7alt$

97 $\frac{B\flat}{F}$ $E\Delta+5$ $\frac{A\flat}{E\flat}$ $D7alt$ $D\flat$ $G\flat\Delta+11$

105 $G\emptyset$ $C7alt$ F $B\flat 7sus4$ $E\flat$ $A\flat 7sus4$

$D\flat$ $G7alt$ $G\flat$ $B\Delta-5$ $C\emptyset$ $F7alt$

$\frac{B\flat}{F}$ $\frac{B\Delta}{F}$ $B\flat\circ$ *listen to Saxes/Gtr*

new = old *in 4*
121 $B\flat$ $B\flat m7$ $G\flat$ $C7alt$ F $Fm7$ $\frac{B\flat m}{F}$ $\frac{C\emptyset}{F}$

$B\flat$ $E\flat 7sus4$ $A\flat$ $D\flat 7sus4$ $G\flat$ B $C\emptyset$ $F7-5$

129

B/Bb Bb B/Bb A7alt Eb/D Dm Eb/D Db7alt

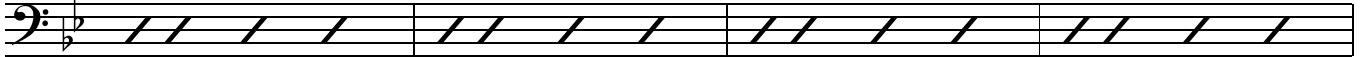

Gb E7sus4 A D7sus4 G C C#m7 F#7-9

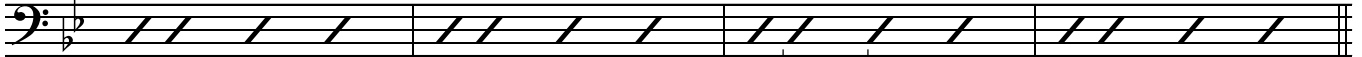

new o. = old o.

F7alt

139

Bb/F 1-feel EΔ+5 Ab/Eb D7alt

Db GbΔ+11 G∅ C7alt 147 F Bb7sus4

Eb Ab7sus4 Db G7alt Gb B

155

C∅ F7alt Bb/F B/F Bbo

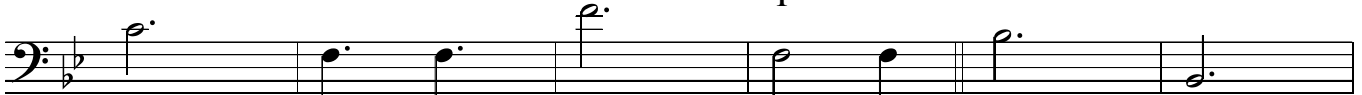

164

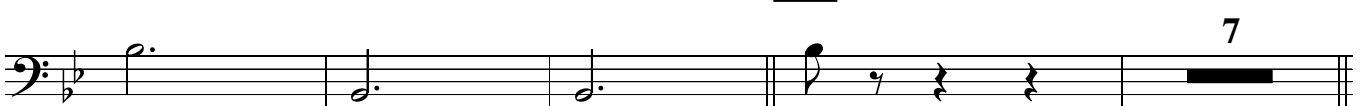

Alto plays tune colla with piano

rit.

172

7 Tempo

180 tacet if Bass Tbn present

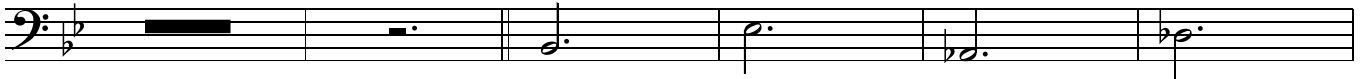

play 188

gradual rit

Sxs Tbns Ens

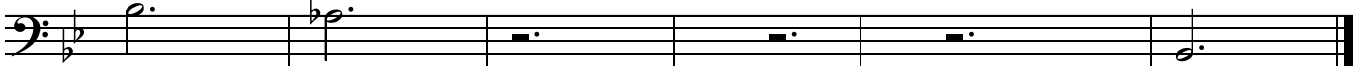

♩ = 110

THERE ARE FROGS AT THE END OF THE RAINBOW

jazz waltz
Paul Busby
PRS

Drums

Alt/Gtr
8

9

7

p

17

other Sxs in

gradual accel till 25

mp

25

Tempo

8

Tpts in 37

rit.

accel.

mf

Tempo

45

Tbns

61

Alto solo

69

77

Gtr in

85

Tbns

97

mp

105

Sxs in

Tbns

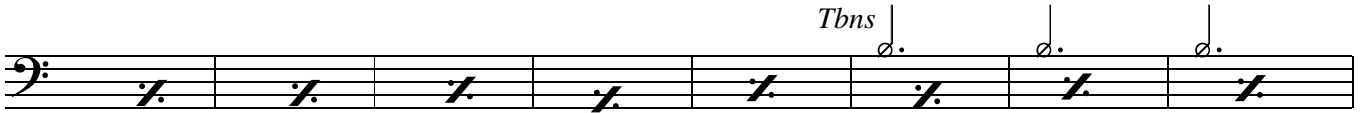

Tpts in *Saxes*

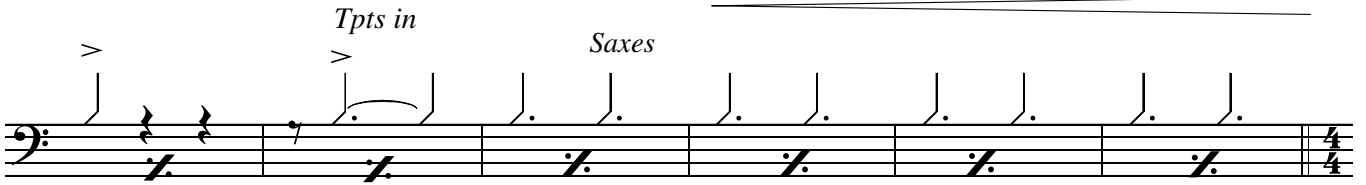

121 *Tenor solo*
old \bullet = new \bullet

Tbns *Tpts*

f \rightrightarrows *mf*

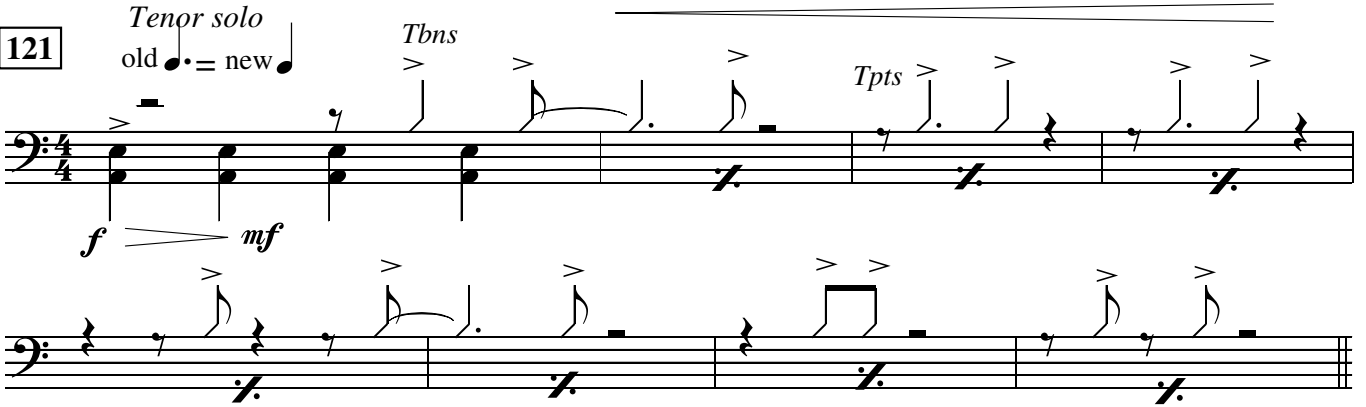

129 *Gtr* *Ens*

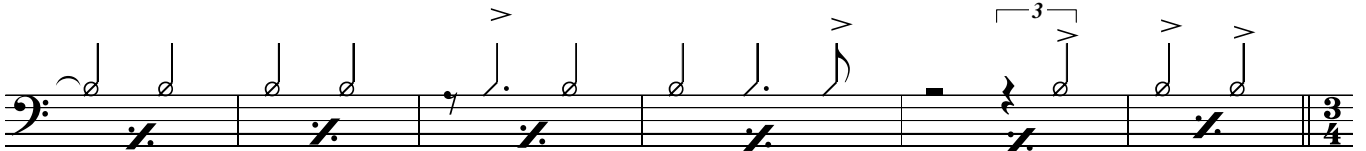
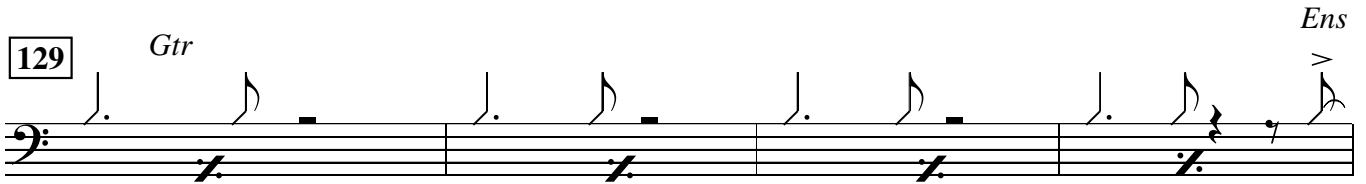

139 old \circ = new \circ *Brass*

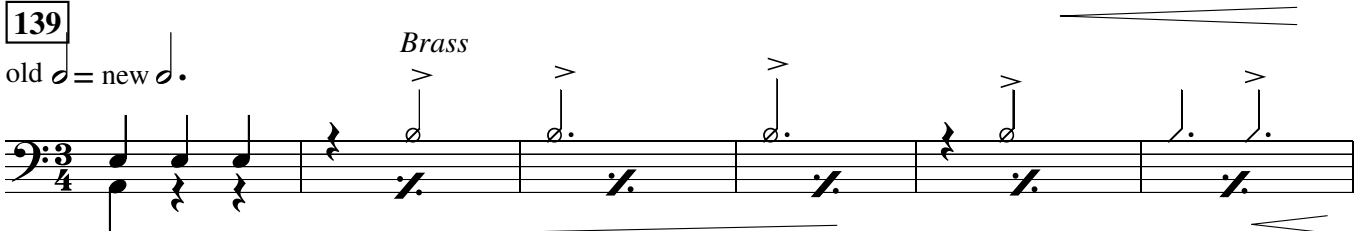

147 *Tbns* *Sxs* *Tbns* *Sxs*

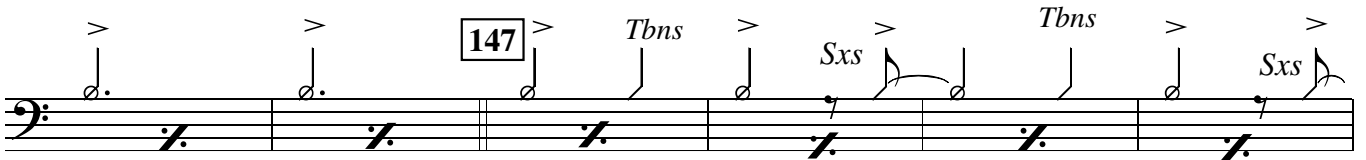

Brass **155** *Brass*

Tbns **159**

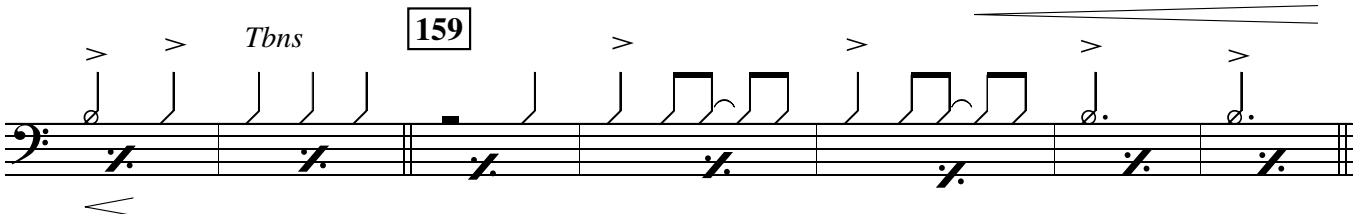

164

with Alto and Tenor
fill out

7

Alto pick-up

172

Alto & Pno colla voce
7

Tempo

180

Other horns in

188

Directed

Tpts in

Leadsheet

THERE ARE FROGS AT THE END OF THE RAINBOW

Swing
Paul Busby
PRS

♩ = 110 Moon River tempo - MR

mp Alto2 solo
Gtr chords
sim
even 8s

even 8s

even 8s *add Tens in octaves*

17 *Tbns div* *p* *gradual accel* *add Alt1* *cresc.*

mp *Tpts3,4 unis, Tbns div* *add Bar 8vb*

Tempo (My Favourite Things - MFT)

♩ = 160

Brass div *even 8s*

even 8s

37

Tempo (MFT)

45

61

Alto 2 solo

69

77

85

97

Alto 2 solo cont'd

105

other Sxs unis

mp

Brass div

mp

new = old

121 Ten 2 solo Alt1/Ten1/Bar unis

f

Tbns div

mf

Brass div/Flt 8va

129

Ten 2 solo cont'd

3 bars

Sxs/Tbns div/Flt8va

mp

mp

Alt/Tens unis/Flt 8va add Bar 8vb new = old

139 Ten 2 solo cont'd

mf

Tpts unis

mf

Brass div

mp

Sxs unis/Flt 8va

mf

mp

Tbns div

Tpts 3,4

Tpts div

147 Ten 2 solo cont'd *Alts/Ten1/Bari unis*

f *Tbn div* *mf* *Tpts* *Brass div/Flt 8va*

155

mf *Tbn div*

159

f *Tpts* *div*

164 Ten 2 & Alto 2 solo together with just drums

rit. 4 7

mp *rubato close to original tempo (MR)* *Piano sparse backing*

172

180

Tempo - MR *add other Sxs* *div* *even 8s* *p Tbn 1,2,3 unis*

even 8s *even 8s*

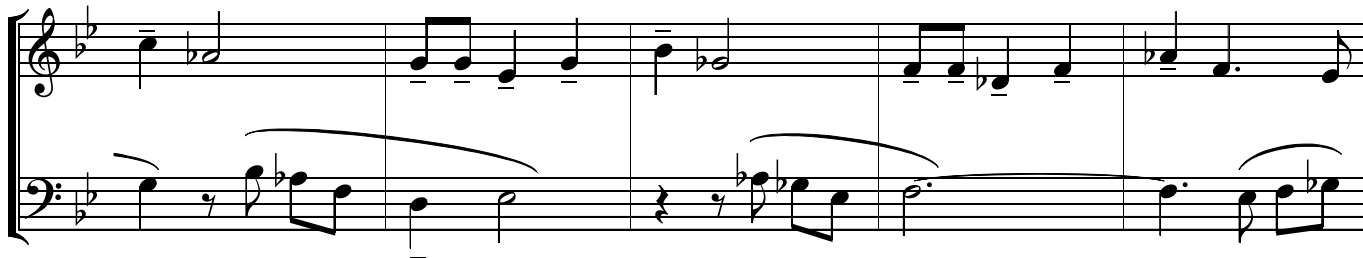

Direct *even 8s*

188 *unis*

rit. Tpts *mf* *Brass div*

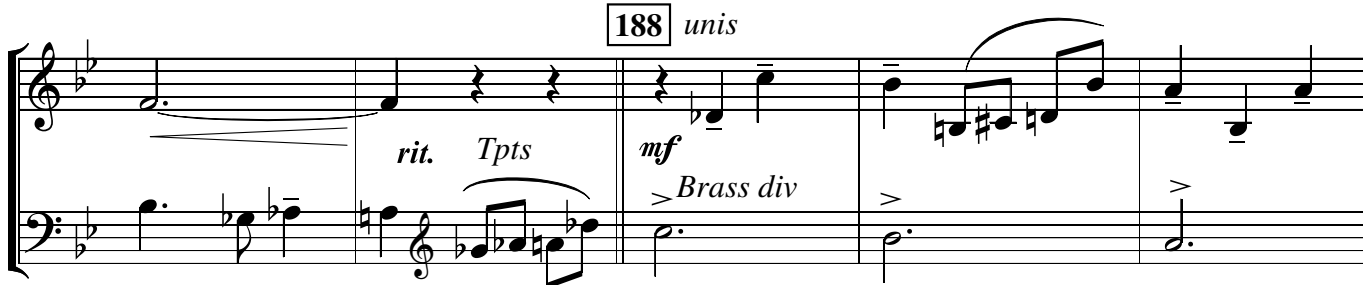

even 8s *Sxs div*

mf *f*

Brass div *f*

mf *Tbns unis* *Bari/Bass/Gtr*

f

