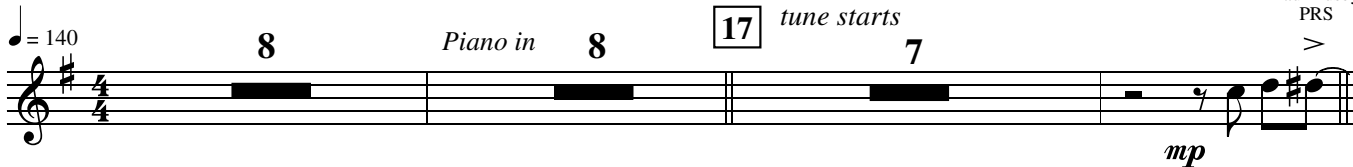
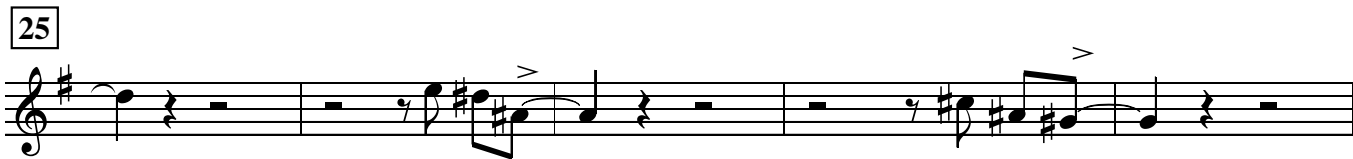

1st Alto

HAREM MONIQUE

swing
Paul Busby
PRS

♩ = 140
8 *Piano in* 8 17 *tune starts* 7

25

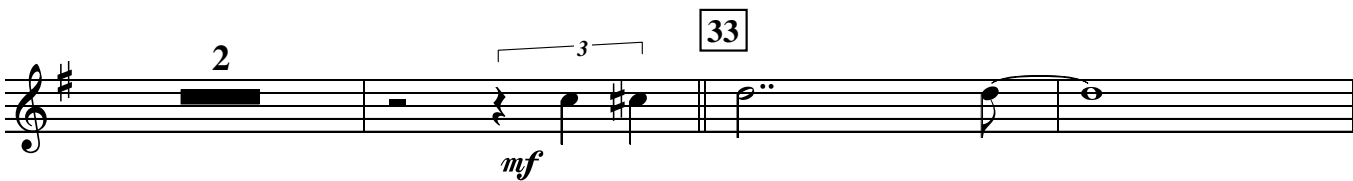
2 33

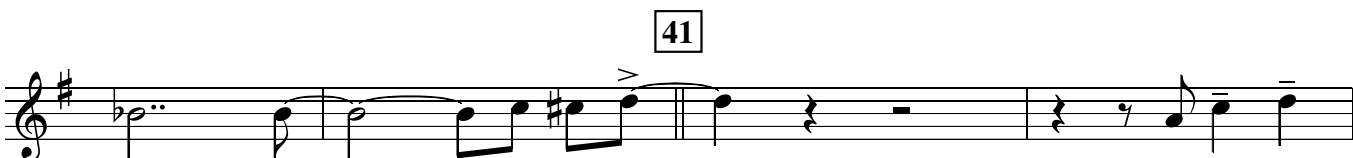

41

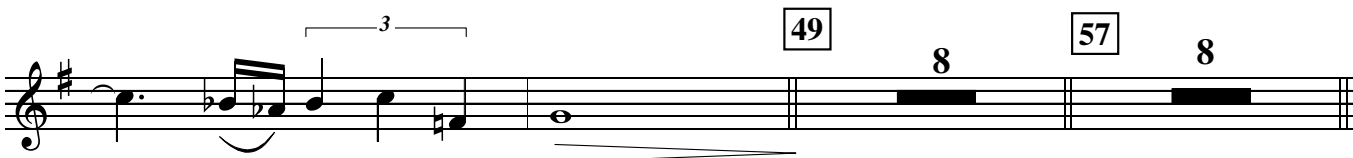

49 8 57 8

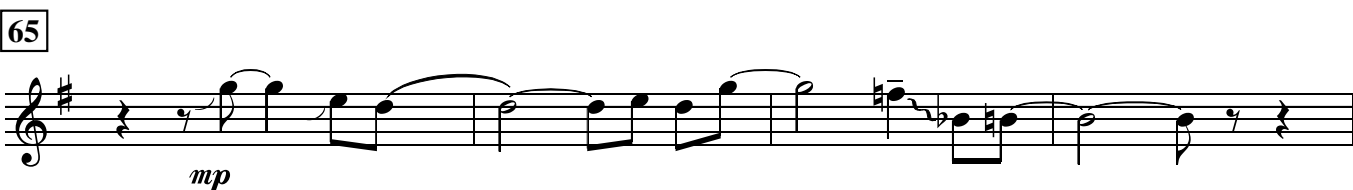
65

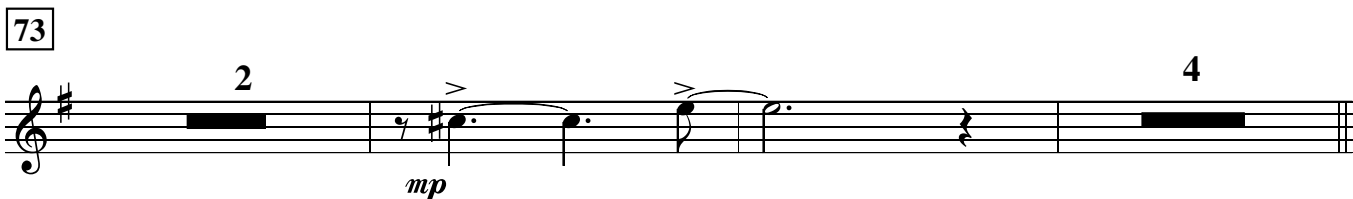

73 2 81 4

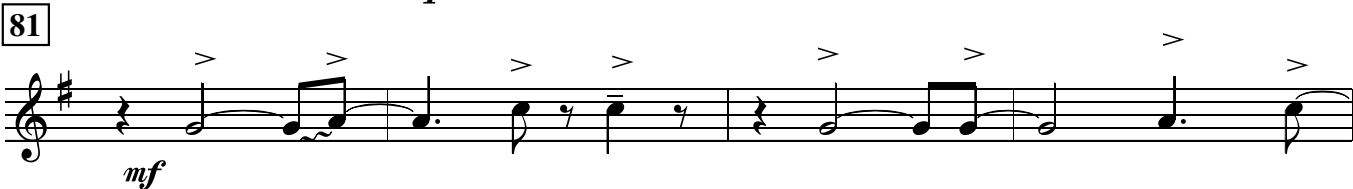
81

89

3

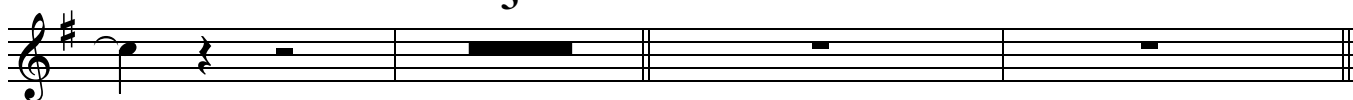

solo $\frac{A\# \emptyset}{D\#}$ (B major or G# harmonic minor scale) 97 $\frac{E \emptyset}{A}$

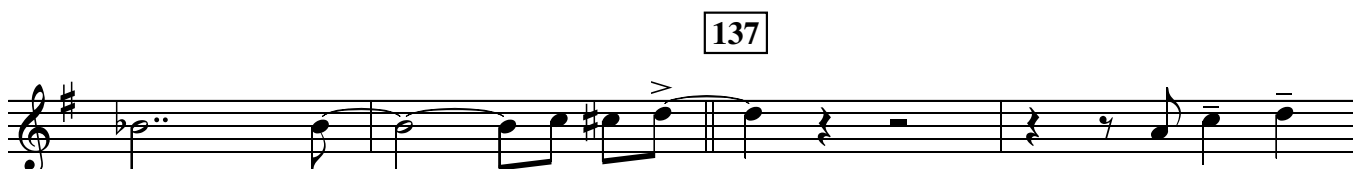
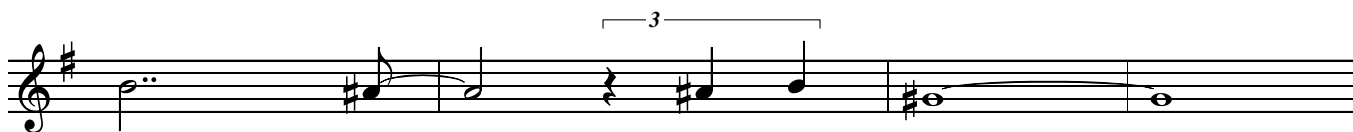
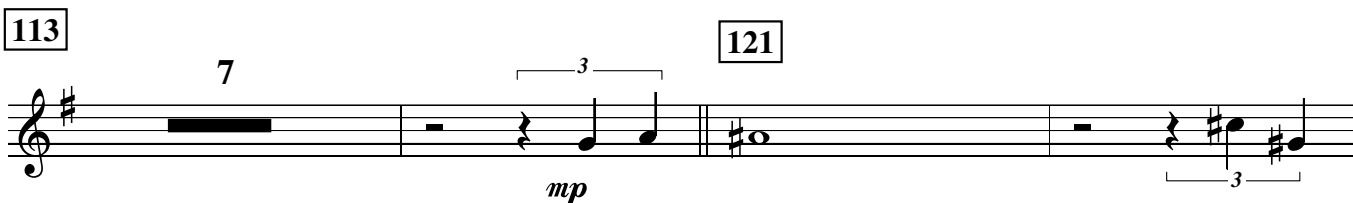
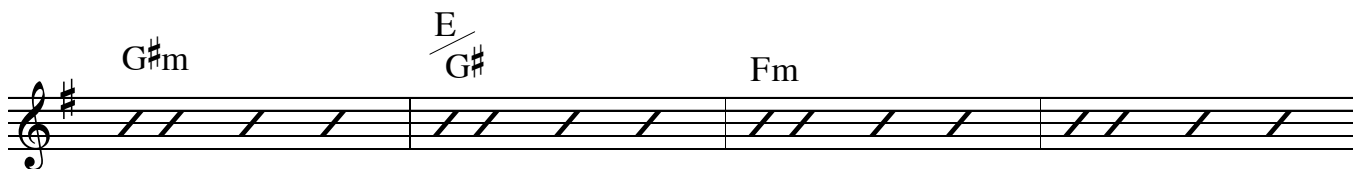

3

144

3

f

3

ff

tr

2nd Alto on Clarinet

HAREM MONIQUE

swing
Paul Busby
PRS

♩ = 140

8 *Piano in* 8 17

mp

tr 25

33

mf

41

mf

to Alto

49 (too much clarinet can seriously damage your health)

8 57 8 65

mp

73 2

mp

81 *mf*

89

97 *mp* *gradual cresc*

105 *mp*

113 *slow fall* *mp*

121

129 *mf*

137

mf

144

mf

f *ff*

1st Tenor

HAREM MONIQUE

swing
Paul Busby
PRS

♩ = 140

8 *Piano in* 8 17 7

mp

25

33

2

mf 3

41

49 8 57 8

3

65

mp

73

2 4

mp

81

mf

89

mp

97

105

113

slow fall

121

129

137

3 144

f 3 *ff*

♩ = 140

HAREM MONIQUE

swing
Paul Busby
PRS

Flute

8 *Piano in* 8 17 8 25 8

33

mf

41

49

8 57 8 65 8 73 7

mf

81

89

mp

97

8 105 6

mf

113

slow fall

7 121 8 129

mf

137

144

♩ = 140

HAREM MONIQUE

Alto Flute

8 *Piano* in 8 17

mf

tr 25

mf

33

41 *f*

to C flute 57 8 8

65 8 73 7 *mf*

81 *mf*

89

97

113

slow fall

137

144

HAREM MONIQUE

♩ = 140

Flute
in place of Alt-Flt 8

Piano in 8

17

25

33

41

49

to C flute

57

65

73

81

89

97

113

slow fall

137

144

2nd Tenor on Soprano

HAREM MONIQUE

swing
Paul Busby
PRS

♩ = 140

8

Piano in

8

17 *Tune starts*

7

mp

25

33

mf

41

mf

49

8

57

8

65

mp

73

2

mp

4

81

mf

89

97

105

113

slow fall

137

144

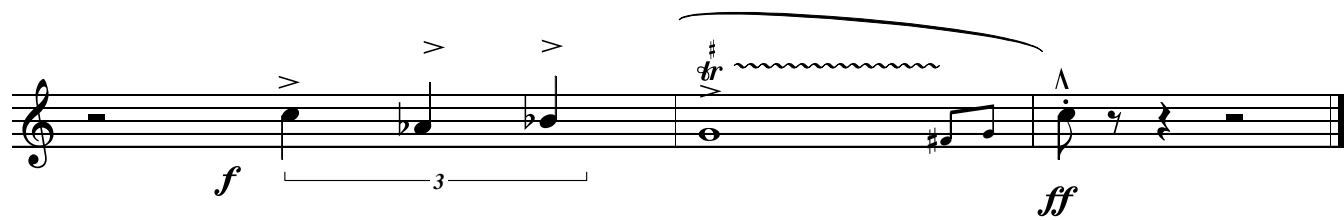

♩ = 140

HAREM MONIQUE

swing
Paul Busby
PRS

1st Trumpet to harmon

8

Piano in

8

17

mp

25

33

8

41

mf

2

49

to open

8

57

8

65

8

73

7

mf

81

89

mp

4

97

mp

gradual cresc

105

5

113

8

121

mp

129

8

137

mf

144

2

3

4

mf

f

ff

2

♩ = 140

HAREM MONIQUE

swing
Paul Busby
PRS

2nd Trumpet

8

Piano in

8

17

Tune starts

8

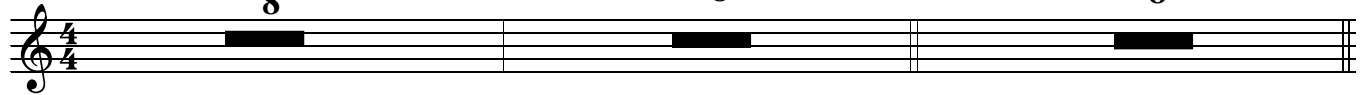

closed plunger

25

33

open

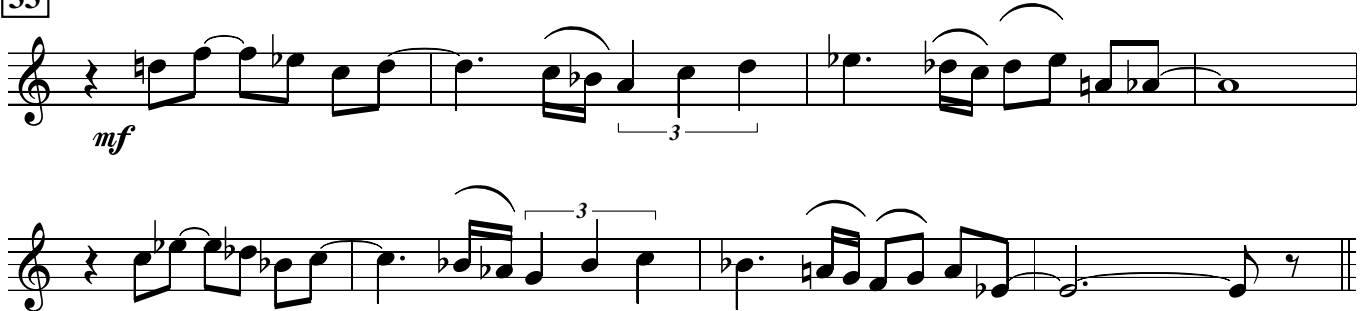

41

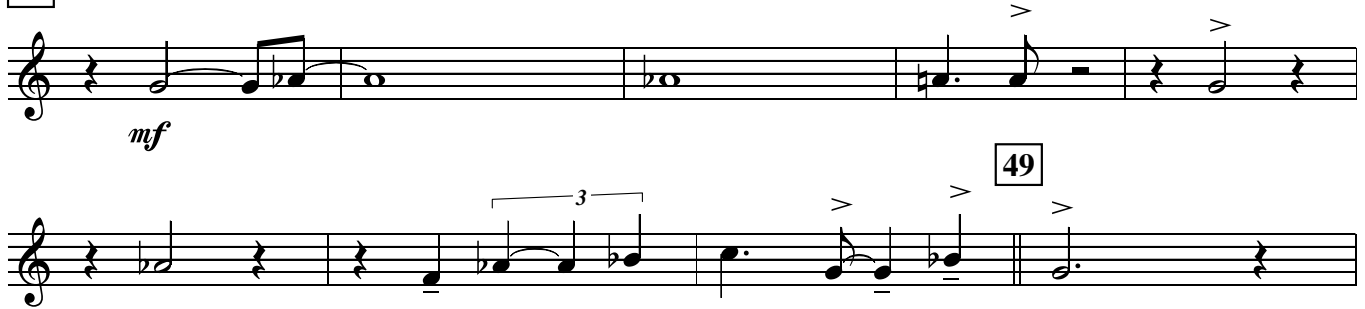

49

57

7

8

65

8

73

7

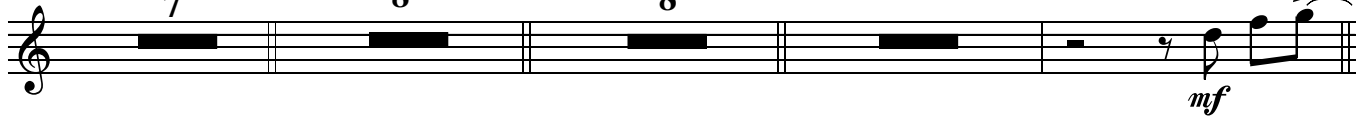

81

89

4

mp

97

mp *gradual cresc*

105

mp

113

8

121

mp

129

mf

137

mf

144

mf *f* *ff*

♩ = 140

HAREM MONIQUE

3rd Trumpet to harmon

8

Piano in

8

17

mp

25

33

8

41

mf

to open or stay harmon if mic'd solo D^{\emptyset}/G for 8 bars (Eb major or C harmonic minor scale)

4

49

57 $D^{\# \emptyset}/G^{\#}$ for 8 bars (E major or C# harmonic minor scale)

73

81 (autograph time!)

8

89

97

105

113

8

121

2

129

8

137

144

2

3

4

4th Trumpet

HAREM MONIQUE

swing
Paul Busby
PRS

♩ = 140

shakers

Bass in

p

Piano in

Tbns in

17

Tune starts

25

2nd Tpt in

play 4 simile play 4 simile play 8 simile play 8 simile

33 *on Trumpe(don't play this on shakers)*

mf

41

mf

49

7 57 8 65 8

73

7

mf

89

97

4

mp

gradual cresc

105

mp

113

5

mp

8

121

2

mp

129

mf

mf

137

mf

mf

144

shakers

ff

2

ff

♩ = 140

HAREM-MONIQUE

swing
Paul Busby
PRS

1st Trombone 12 CUP

17

p

25

mp

33

mf

41

49

to open

7

57

7

mp

65

73

81 4

89 5

mf

97

mp *cresc.*

105 3

mp

113 8 121

mp

129

mf

137

144

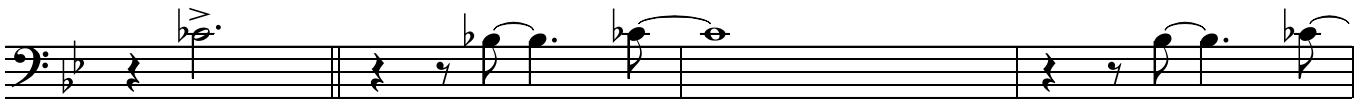

mf

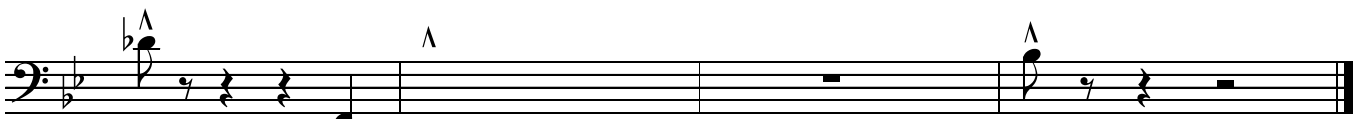

f

σ

ff

HAREM-MONIQUE

swing
Paul Busby
PRS

♩ = 140

2nd Trombone

12

CUP

17

p

25

mp

33

mf

41

49

to open

7

57

7

mp

65

73

2

81 2

mf

89

mp 5

97

mp *cresc.*

105

3 *mp*

113 8 121 *mp*

129

mf

137

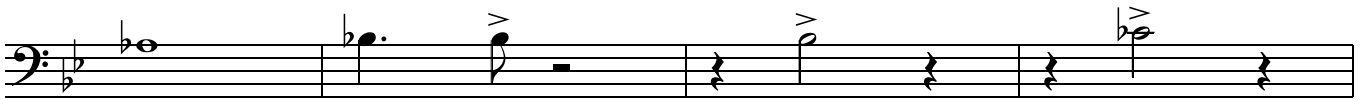

144

mf

f

f

ff

HAREM-MONIQUE

♩ = 140

3rd Trombone

12

CUP

swing
Paul Busby
PRS

17

p

25

mp

33

mf

41

49

to open

7

57

7

mp

65

73

2

81 *mf*

89 *mp* 5

97 *mp* *cresc.*

105 *mp* 3

113 8 121 *mp*

129 *mf*

137

144

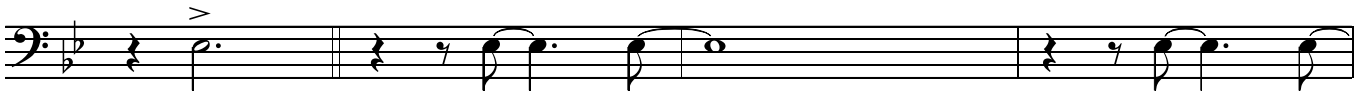

mf

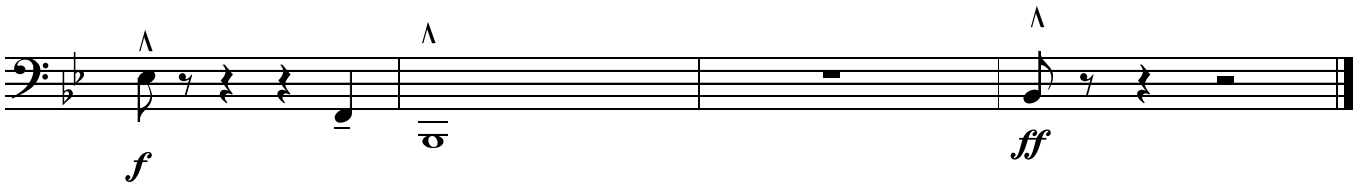

HAREM-MONIQUE

♩ = 140

Bass Trombone

12

CUP

swing
Paul Busby
PRS

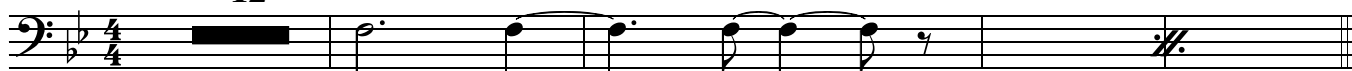

17

p

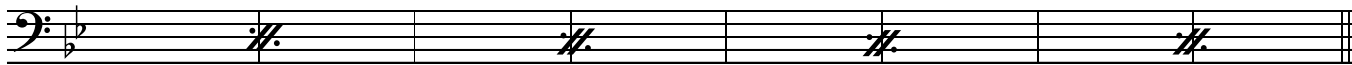

25

mp

33

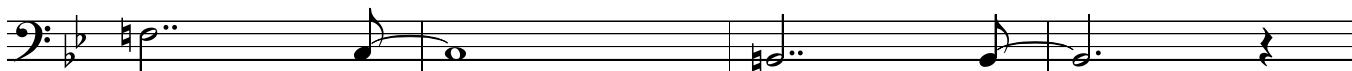

mf

41

49

to open

7

57

7

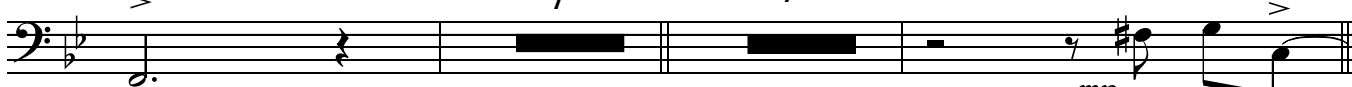

mp

65

73

2

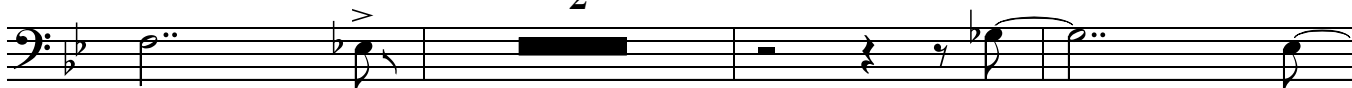

81

mf

89

mp

97

mp

cresc.

105

mp

113

8

121

mp

129

mf

137

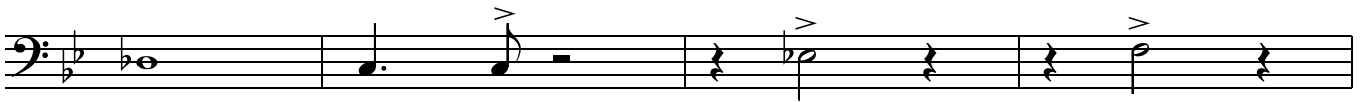

144

mf

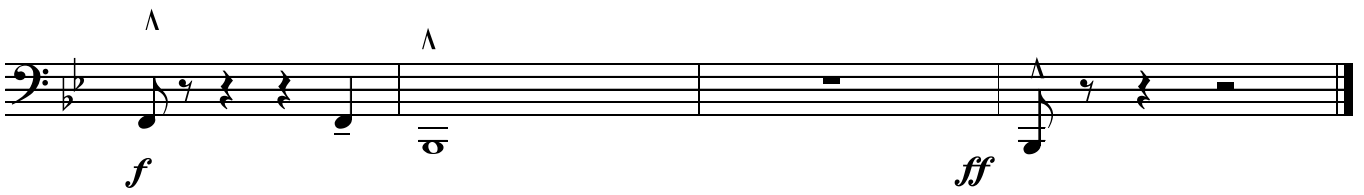

HAREM MONIQUE

swing
Paul Busby
PRS

♩ = 140

Piano cue:shakers (guitarist)

play 8vb (LH)

C[∅]
F

Tbns in

17 Alto-fl, clar, 2Tpts in

C[∅]
F[∅]

25 mp LH up semitone

33 Tpts/Sop lead C7sus4

Bm^Δ

G^Δ/
B

A^bm^Δ

A^bm⁹

A^bm⁶⁹

G7-9-5

G[∅]/
C

C7-9

41 F7sus4

F7-9-5

F7-9

D^bm^Δ 11

G[∅]/
C

C7-9

E^bm^Δ

F7-9-5

C^bΔ/
B^b

B^b2

G^b69+11

Tpt solo

49 F7sus4

6

57

5

65

Tbns/Sxs in G[∅]/
C

Bm^Δ

G^Δ/
B

A^bm^Δ

Abm Δ G7-9-5 G \emptyset /
C C7-9+5

73 C \emptyset /
F F7-9+5 Dbm69 G \emptyset /
C

Ebm Δ F7-9+5 B Δ /
Bb Bbsus4 Tpts in

mf octaves

89 C# \emptyset /
F# Alto solo

mp

97 Ens in G \emptyset /
C Bm Δ G Δ /
B Abm Δ

cresc. 105 Abm69 G7-9-5 G \emptyset /
C C7-9+5 C \emptyset /
F F7-9+5

Tbns in B Δ others in Bbsus4
Dbm Δ G \emptyset /
C Ebm Δ F7-9+5

113 C \emptyset Gtr solo Sxs in
F 8

C#⁰
F# Brass in

mp

129

C7sus4

Bm^Δ

G^Δ
B

mf

Abm^Δ

Abm⁹

Abm⁶⁹

G7-9-5

G⁰
C

C7-9

137

F7sus4

F7-9-5

F7-9

Dbm41

G⁰

C

C7-9

Ebm^Δ

F7-9-5

C^Δ
Bb

144

mf octaves

Tpts in

Λ

Dms fill

Λ

♩ = 140

HAREM MONIQUE

swing
Paul Busby
PRS

Guitar on shakers

Bass in

Piano in

Tbns in

17 *tune starts*

25

33

41

49 to Guitar
8

57 $C\#^{\flat}$ Tpt solo
 $F\#$ sparsely

8

65

G^{Δ}/C

Bm^{Δ}

G^{Δ}/B

Abm^{Δ}

$G7-9-5$

G^{Δ}/C

$C7-9+5$

73 $\frac{C\emptyset}{F}$ F7-9+5 D \flat m69 $\frac{G\emptyset}{C}$

E \flat m Δ F7-9+5 $\frac{B\Delta}{B\flat}$ B \flat sus4 optional 8va
mf

5 97 $\frac{G\emptyset}{C}$ Bm Δ $\frac{G\Delta}{B}$

A \flat m Δ A \flat m69 G7-9-5 $\frac{G\emptyset}{C}$ C7-9+5 $\frac{C\emptyset}{F}$ 105

F7-9+5 D \flat m Δ $\frac{G\emptyset}{C}$ E \flat m Δ F7-9+5

$\frac{B\Delta}{B\flat}$ B \flat sus4 113 $\frac{C\emptyset}{F}$

8 121 $\frac{C\#\emptyset}{F\#}$

8

129

G[∅]/_C

Bm^Δ

G^Δ/_B

Harem Monique p.3
Guitar

Abm^Δ

Abm⁷

Abm⁶

G⁷⁻⁹⁻⁵

G[∅]/_C

C⁷⁻⁹⁺⁵

137

C[∅]/_F

F⁷⁻⁹⁺⁵

F⁷⁻⁹

D^bm^Δ

G[∅]/_C

E^bm^Δ

F⁷⁻⁹⁺⁵

B^Δ/_{B^b}

144

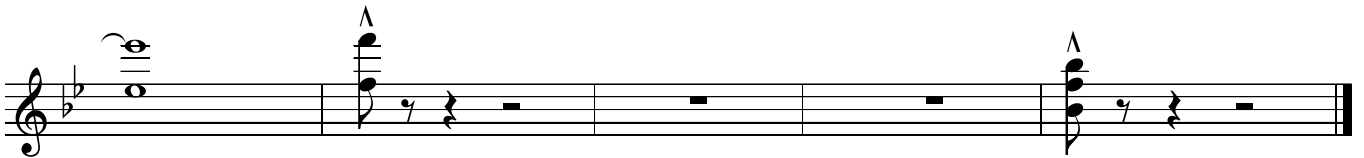
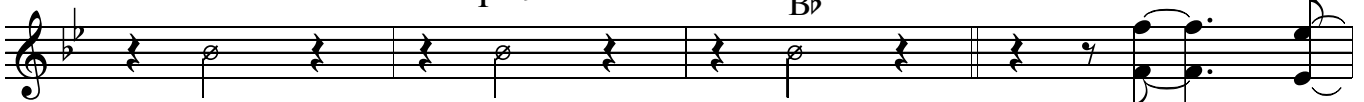

♩ = 140

HAREM-MONIQUE

swing
Paul Busby
PRS

Bass

4

Tbns in

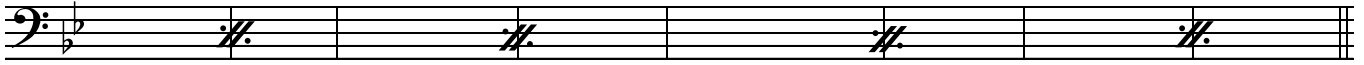

17 *tune starts*

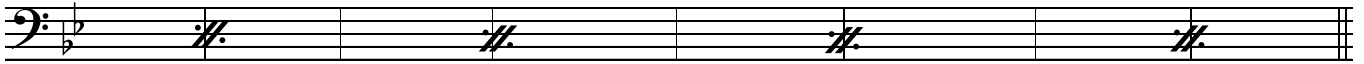

25

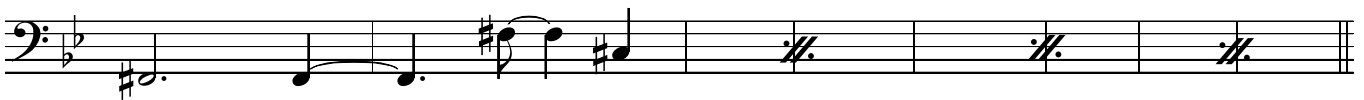

33

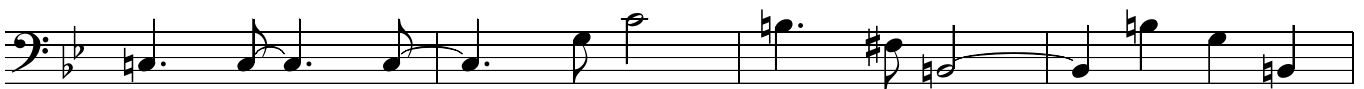

(G)

41

49 $\frac{C\emptyset}{F}$ *Tpt solo*
broken-up (no Gtr/Pno)

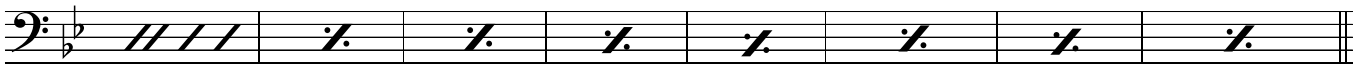

57 $\frac{C\#\emptyset}{F\#}$

65 $\frac{G\emptyset}{C}$ Bm $\frac{G}{B}$ Abm

Abm Abm G7-9-5 G[∅]/_C C7-9+5

73 C[∅]/_F F7-9+5 D^bm G[∅]/_C

E^bm F7-9+5 B/B^b B^b

81

89 C[#]∅/_{F[#]} in 2

97 G[∅]/_C in 4 Bm G/B

Abm G7-9-5 G[∅]/_C C7-9+5

105 C[∅]/_F F7-9+5 D^bm G[∅]/_C

E^bm F7-9+5 B/B^b B^bsus4

113 C[∅]/_F

HAREM MONIQUE

p

Bass in

Piano in

p

Tbns in

17 tune starts (Alto flute, clar, 2 Tpts)

p

25 +1 Tpt

33 *mp* Tpt/Soprano

mf

41

mf

49 Tpt solo 57

play 8 || play 7

> *mp*

mp

Tbns > 65

Sxs >

Tbns > Sxs > Tbns > Sxs

Tbns

73

Sxs

Tpts

81

mf

89

Alto solo

97

play 6

Ens

mp

105

Tbns

Sxs

3

3

mp

105

Gtr solo

121

3

Sxs

3

play 6

129

137

144

♩ = 140

HAREM MONIQUE

swing
Paul Busby
PRS

Leadsheet

percussion 4 bars

Bass/Pno

p

Piano

p

Bass

17

p Tbns

17

(Alto)-Flute/Clar, Tpts 1, 2 unis (if no Alto-Flute, use Flute part)
Tpts in harmonies if loud enough, otherwise cups

mp

Tbns/Rhythm section as before

tr

25 add Tpt3 in closed plunger

mp

Tbns/RS

Tpts3,4 open/Sop/Flute unis

33

Clar/Alt/Ten

add Alto

mf *Tbns div*

mf

Flute

with Alt/Ten 8vb

41

Tpts1,2/Al/Clar/Sop

mf

Tpts2,4/Tbns div

Flt/Sxs/Clar unis

add Tpts 1,3

Tpts2,4,Tbns div

49

Tpt 3 solo

57

no Piano

7 bars

7 bars
add Pno

mp

Tbns

div

65

Tpt3 solo cont'd

Sxs div

73

Tpt3 solo cont'd

Sxs div

Tpts1,2,4,Fls unis

81

Sop/Alt/Ten div

Sxs div

89

Alto solo Tpts/Sop unis

mp 4 bars *mp*

97 Alto solo cont'd

Ens div, except Flutes *gradual cresc*

105 Alto solo cont'd

Tpts/Sxs unis

3 bars *Tbns div* *mp* *mp*

113

Flts Alts/Ten unis

slow fall *Guitar solo* 6 bars *mp*

121

mp *Tpts 1,2* *Alts, Ten* *Tpts* *Alts, Ten*
Tbns div

Alts/Ten

129

with Alt/Ten 8vb

137

Flt/Sxs/Clar units

Tpts 2,4, Tbns div

144

add Tpts 1,3

Sxs/Tbns div

Tbn 4 16vb

add Flts

Tpts 1,2,3

