

1st Alto on Soprano

KHOIKHOI

(formerly known as Hottentots)

straight 8s
Paul Busby
PRS

Piano 13 14 *Tens/Tbns 3/4* 13 27 *Alto in* 10 37 *Tpts in* 12

$\text{♩} = 140$

mf

50

63 *mf*

75 *Tbn 2 solo*

breathy sound 88 *mp*

101 *normal* *mp*

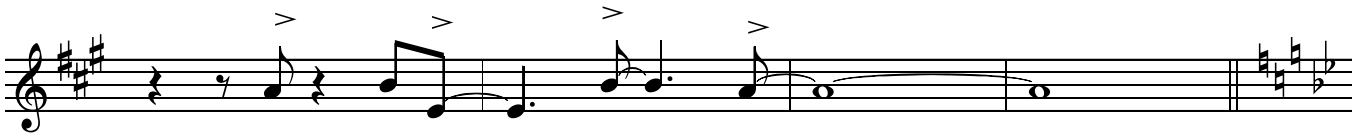

111

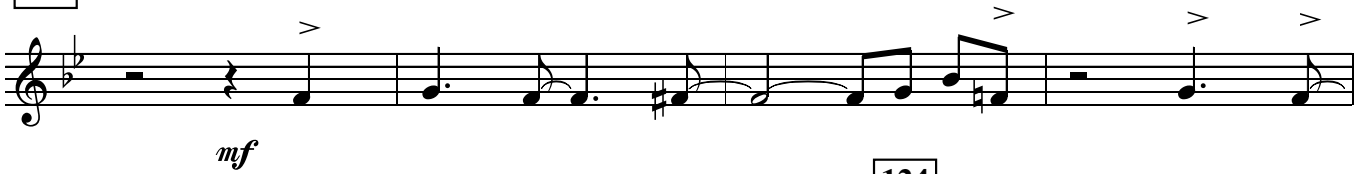

124

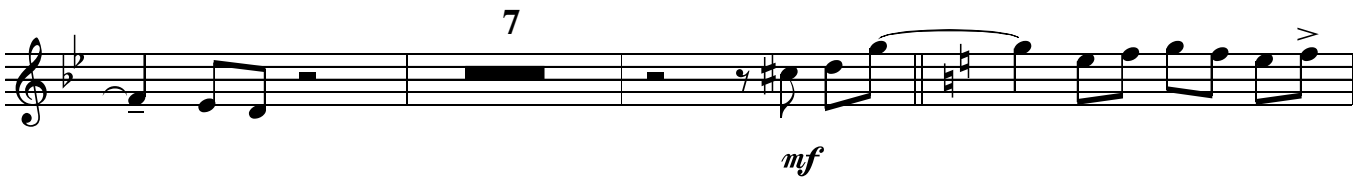

137

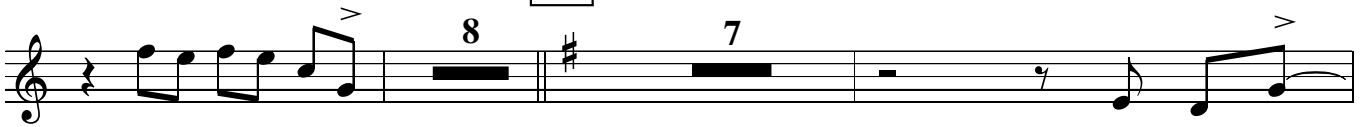

152

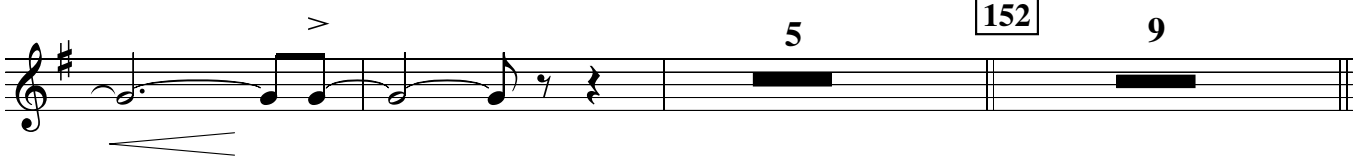

161

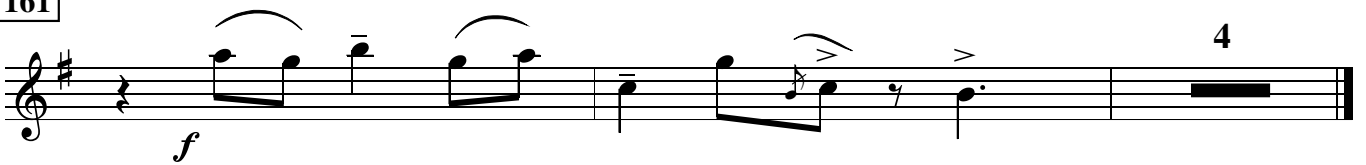

KHOIKHOI

(formerly known as Hottentots)

straight 8s
Paul Busby
PRS

2nd Alto

Piano **13** **14** *Tens/Tbns 3/4* **12** *lead* **27**

mp

37 *mp*
50 *mf*

63 *mf*

75 *Tbn 2 solo* **11** *breathy sound*

88 *sorry*

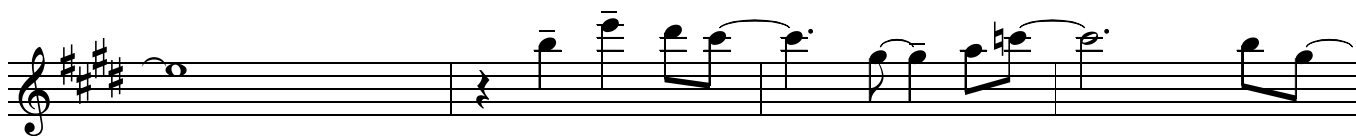

101 normal

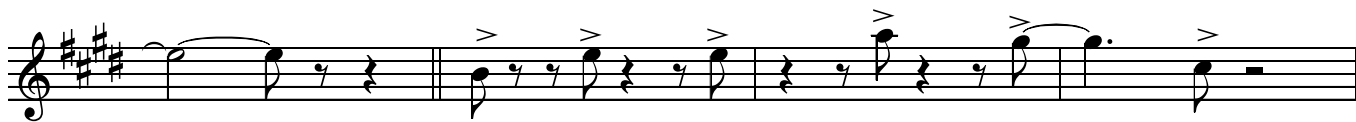

mp

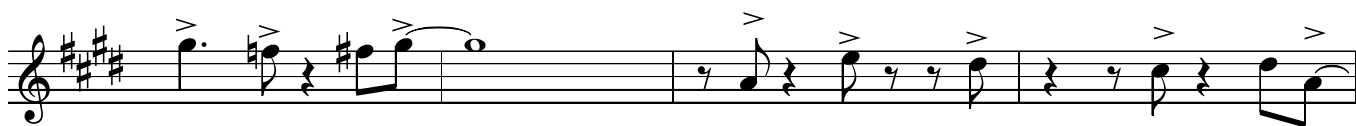

111

124

mf

137 solo (funky)

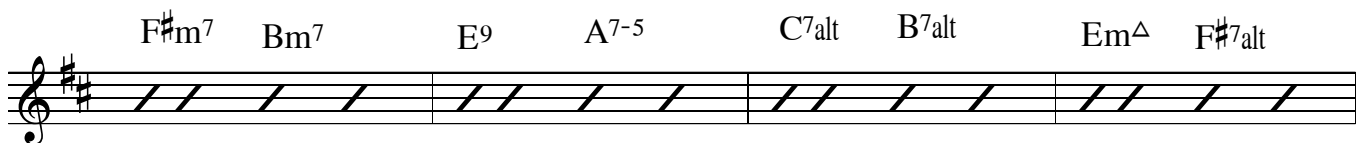
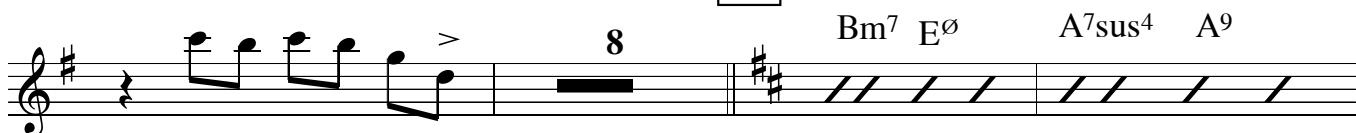

A¹³ 152 9

161 4

f

KHOIKHOI

(formerly known as *Hottentots*)

straight 8s
Paul Busby
PRS

1st Tenor

Piano

♩ = 140

12

lead 14

mp

27 *Alto lead*

mp

37 mp
50 mf

1.

63

mf

KHOIKHOI

(formerly known as Hottentots)

straight 8s
Paul Busby
PRS

2nd Tenor

Piano

14

$\text{♩} = 140$

13

mp

27 *Alto lead*

mp

mp

37 *mp*
50 *mf*

mf

mf

1.

63

mf

KHOIKHOI

(formerly known as Hottentots)

straight 8s
Paul Busby
PRS

Baritone

$\text{♩} = 140$

Piano

13

14

Tens/Tbns

13

27

mp

mp

37 *mp*
50 *mf*

1.

63 *mf*

75 *Tbn 2 solo* 12 88 12 *mp*

101

111

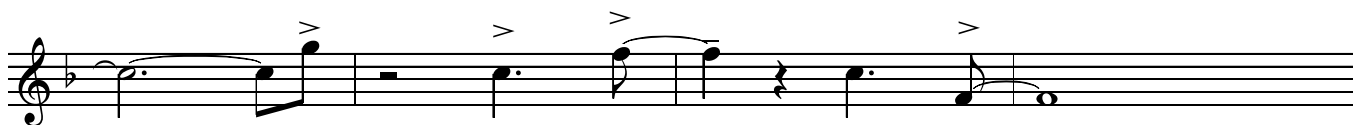

124

137

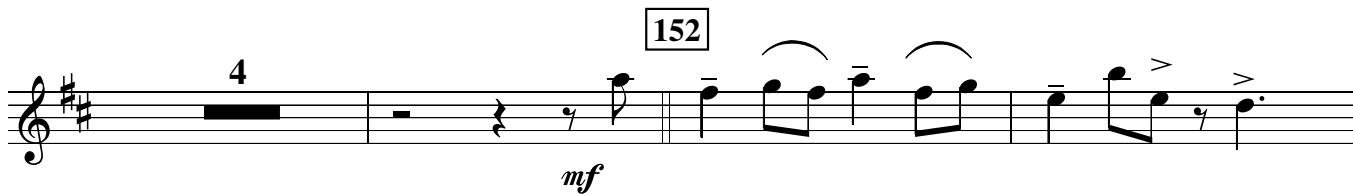
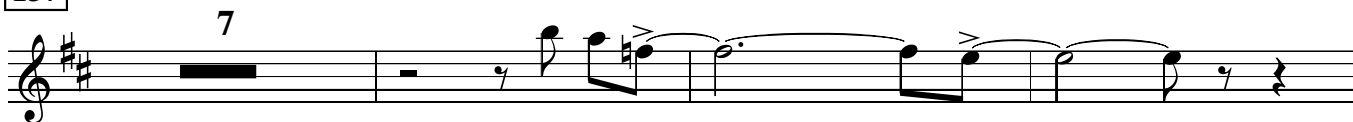

152

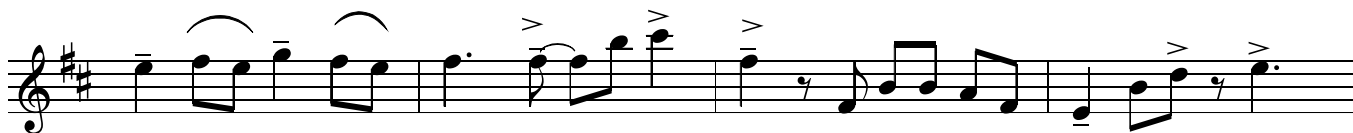

161

Flute (3rd Tenor)

KHOIKHOI

(formerly known as Hottentots)

straight 8s
Paul Busby
PRS

$\text{♩} = 140$ *Piano* **13** **14** *Tens/Tbns 3/4* **13** **27** *Alto in* **10** **37** *Tpts in* **12**

50 *mf*

63 *mf*

75 *Tbn 2 solo*

88 *mp*

101 *other Sxs in* **9**

111

124

137

152

161

KHOIKHOI

(formerly known as Hottentots)

straight 8s
Paul Busby
PRS

♩ = 120

4th Trumpet

Piano

13

14

Tens/Tbns3/4

13

27

Alto in

9

37 *mp*

50 *mf*

1. 2.

63

75

Tbn 2 solo

12

88

Flt/Sop/Alt in

13

101

other Sxs in

9

111

124

7

137

152

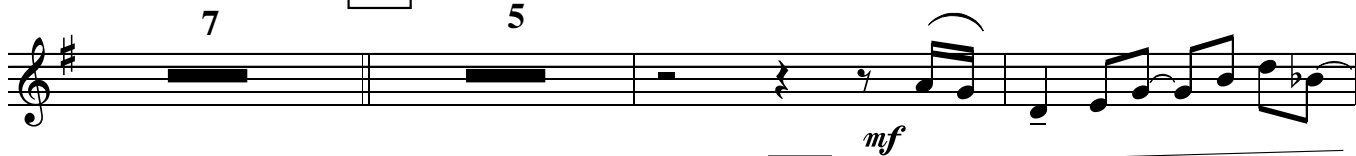

161

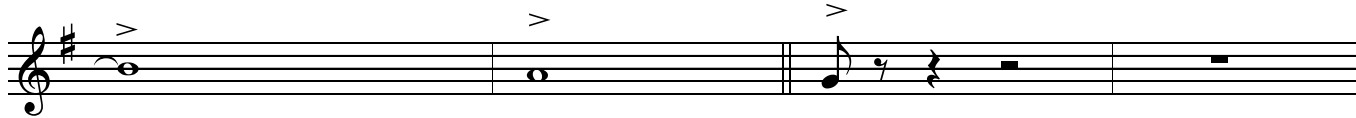

KHOIKHOI

(formerly known as Hottentots)

straight 8s
Paul Busby
PRS

♩ = 140

3rd Trumpet

Piano

13

14

Tens/Tbns 3/4

13

27

Alto in

9

137

p

152

7 5 *mf*

161

mf

KHOIKHOI

(formerly known as Hottentots)

straight 8s
Paul Busby
PRS

♩ = 140

2nd Trumpet

Piano

13

14

Tens/Tbns 3/4

13

27

Alto in

9

37 *mp* *mp*

50 *mf*

63

75 *Tbn 2 solo* 12 88 *Flt/Sop/Alt in* 13 101 *other Sxs in* 9

111

124

7

137

p

152

7 5 *mf*

161

mf

KHOIKHOI

(formerly known as Hottentots)

straight 8s
Paul Busby
PRS

♩ = 140

1st Trumpet

Piano

13

14

Tens/Tbns3/4

13

27

Alto in

9

37 *mp*

50 *mf*

63

75

Tbn 2 solo

12

88

Flt/Sop/Alt in

13

101

other Sxs in

9

111

124

137

Khoi Khoi p.2
1st Trumpet

p

152

7

5

mf

161

mf

KHOIKHOI

(formerly known as Hottentots)

straight 8s
Paul Busby
PRS

♩ = 140

Piano

Tens/Tbns3/4

Alto in

1st Trombone

13

14

13

27

10

37 *mp*

50 *mf*

mp

63

mf

75

Tbn 2 solo

12

88

Flt/Sop/Alt in

13

101

other Sxs in

9

111

mp

mf

mf

124

137

7
p

mf

152

4 6
mf

161

mf

mf

KHOIKHOI

(formerly known as Hottentots)

straight 8s
Paul Busby
PRS

♩ = 120

Piano

2nd Trombone

13

14

Tens/Tbns3/4

13

27

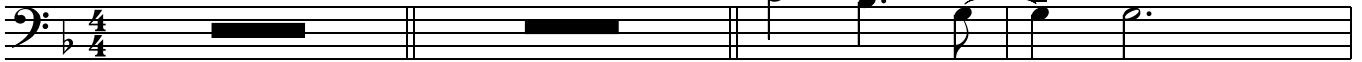

mp

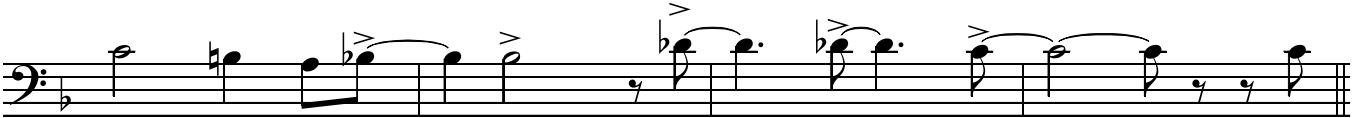

37 *mp*
50 *mf*

63

mf

to plunger

75 *solo*
88

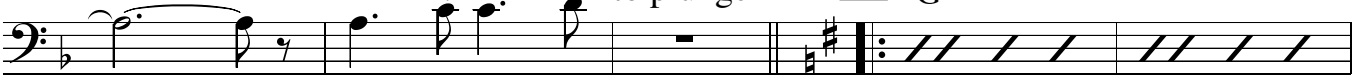

A[∅]

G

D7

G

D7sus4

G

C

G

A[∅]

G

C

F#[∅]

B7-9

Em7

A7

G

D7

G

D7sus4

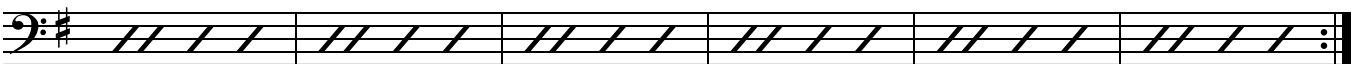

101

Em⁷ A^ø D^{7sus4}C^ø Bm⁷ Em⁷ A⁹ D⁹ F^{7alt} E^{7alt} Am B⁷⁻⁹

Em⁷ A⁹ Am⁷ D⁹ Cm⁷ F⁷⁻⁵ B^bm⁷ E^b7

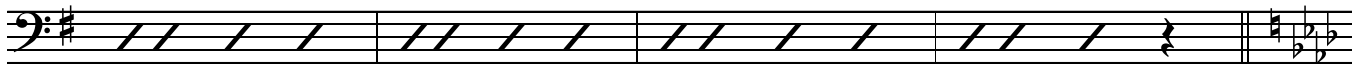

111

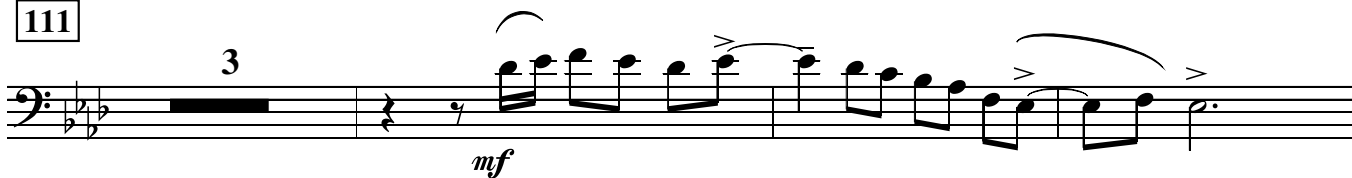

124

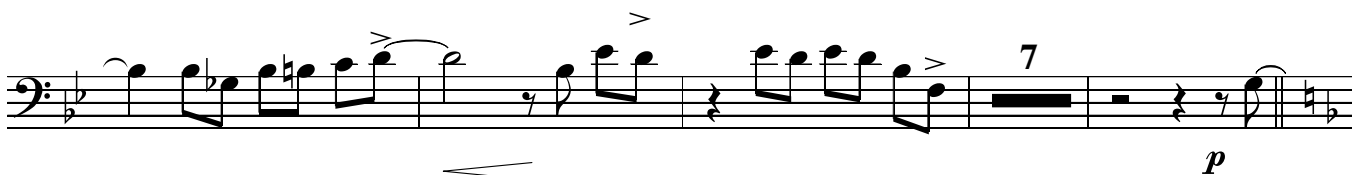
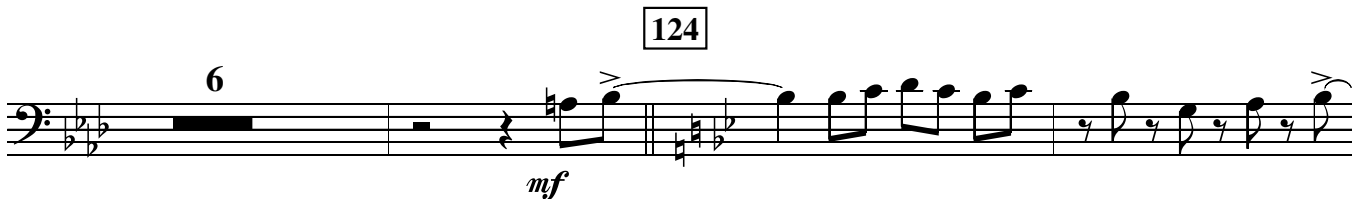

137

152

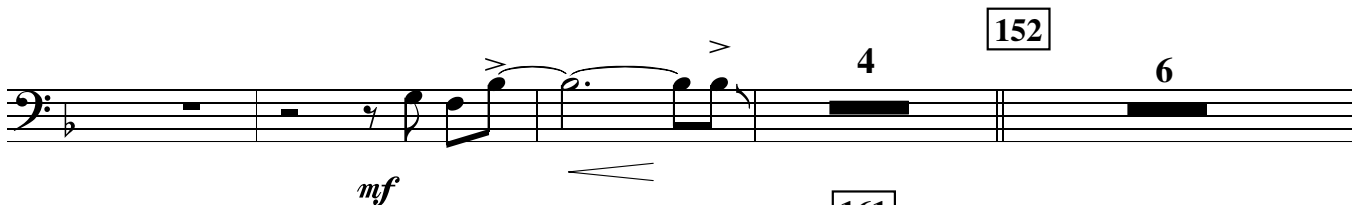

161

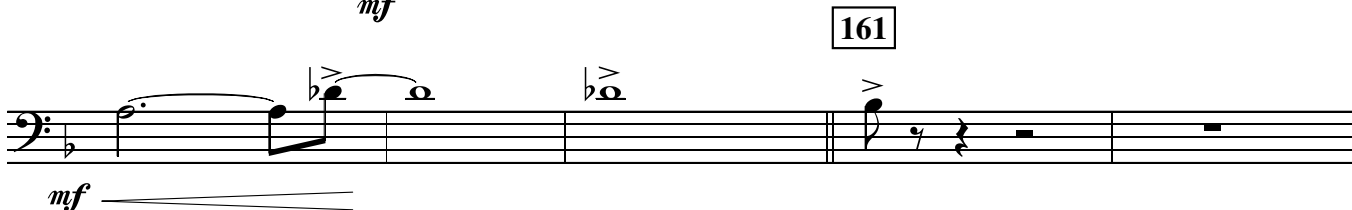

♩ = 120

KHOIKHOI

straight 8s
Paul Busby
PRS

3rd Trombone

Piano

13

14

(formerly known as Hottentots)

27

mp

37 *mp*
50 *mf*

63

mf

75

Tbn 2 solo

12

88

Flt/Sop/Alt in

13

101

other Sxs in

9

111

mp

mf

6

124

mf

137

p

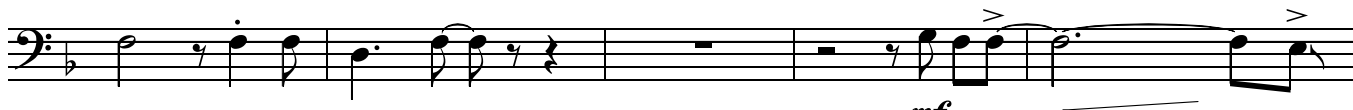

mf

152

4

mf

161

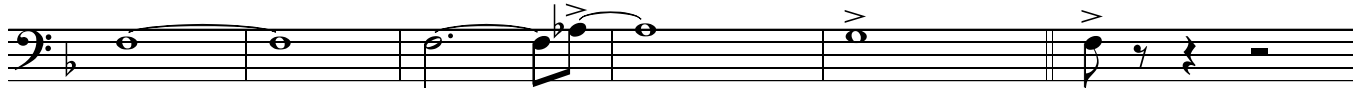

mf

♩ = 140

KHOIKHOI

straight 8s
Paul Busby
PRS

Bass Trombone

Piano

13

14

(formerly known as Hottentots)

mp

27

mp

37 *mp*

50 *mf*

63

mf

75

Tbn 2 solo

12

88 Flt/Sop/Alt in 13 other Sxs in 101 10 111

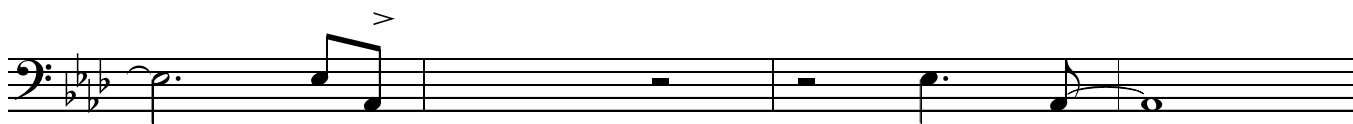

124

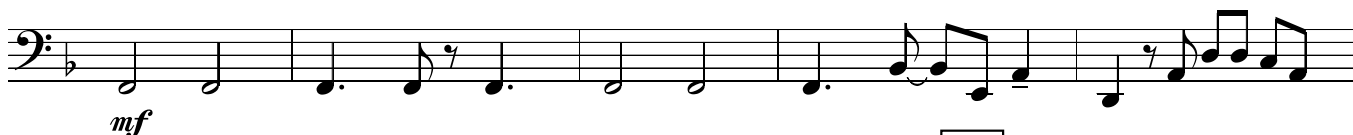

161

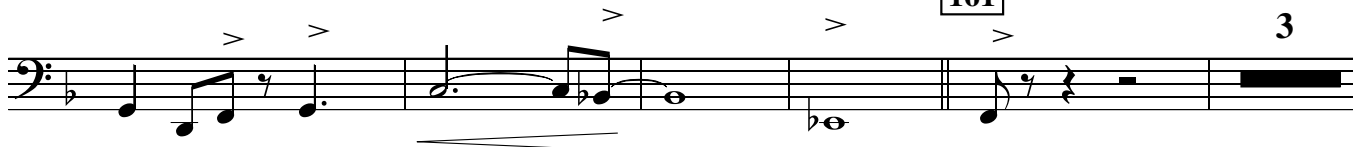

KHOIKHOI

(formerly known as Hottentots)

STRAIGHT 8'S
Paul Busby
PRS

1 solo
♩ = 140
15 Tenors/Tbns in
Piano

mp

1. *with Tenor* 2. *Alto in* **27**

mp Bass/Dms in mp Baritone/Tbn3 in

mp p mf to single stave

37

Tpts/Tbn1 in

Flute/Sop in

50

Khoikhoi p.2
Piano

12

with Sxs

63

chords

Gadd A Tbn 2 solo C⁶9 A[∅]
G G G

75

Chords for measures 64-88:
 G^Δ, D⁹, G⁶9, D⁷sus⁴, G^Δ, C⁶9, G, G^Δ, A[∅], G, G^Δ, C^Δ, F^{#∅}, B⁷⁻⁹, Em⁷, A⁹, G⁶9, D, D⁹, G⁶9, D⁷sus⁴, G^Δ, C⁶9, G, G^Δ, A[∅], G, G^Δ, D⁹, G⁶9, D⁷sus⁴

G^{Δ} $\frac{C^{69}}{G}$ G^{Δ} $\frac{A^{\emptyset}}{G}$ G^{Δ} C^{Δ} $F^{\# \emptyset}$ B^{7-9} E_m^{7-9}
 A^9 $\frac{G^{69}}{D}$ D^9 G^{69} other Sxs in B^{7-9}
mp

101

E_m^{7-9} 8 *Ensemble* 111 *mf* *Guitar solo* $\frac{D^{\flat \Delta}}{A^{\flat}}$ $A^{\flat \Delta}$
 $\frac{B^{\flat \emptyset}}{A^{\flat}}$ $A^{\flat \Delta}$ $D^{\flat \Delta}$ G^{\emptyset} C^{7-9} F_m^{7-9} $B^{\flat 9}$

$\frac{A^{\flat 6}}{E^{\flat}}$ $E^{\flat 9}$ $A^{\flat 6}$ 124 *mf* *Guitar solo* $B^{\flat \Delta}$
 $\frac{E^{\flat \Delta}}{B^{\flat}}$ $B^{\flat \Delta}$ $\frac{C^{\emptyset}}{B^{\flat}}$ $B^{\flat \Delta}$ $E^{\flat \Delta}$ A^{\emptyset} D^{7-9} G_m^{7-9}

C^9 $\frac{B^{\flat \Delta}}{F}$ F^9 $B^{\flat \Delta}$ D_m^{7-9} *Brass in p* *Alto 2 solo*

137

D_m^{7-9} $\frac{G^{\emptyset}}{D^{\flat}}$ C^{7sus4} $\frac{C^9}{B^{\flat}}$ A_m^{7-9} D_m^{7-9} G^9 C^{13+11} $E^{\flat 7+9-5}$
 $E^{\flat 7+9-5}$ D^{7-9+5} G_m^{Δ} A^{7-9+5} D_m^{7-9} G^{13} G_m^{11} C^{7sus4} $B^{\flat m9}$

Tbns

Bbm⁹ Eb⁹ Gm¹¹ C¹³

with Sxs **152**

mf

with Brass

161

Bbm⁹ Dms fill Eb¹³ Dms fill Fsus⁴ Sxs

Brass

2

8vb

KHOIKHOI

(formerly known as Hottentots)

straight 8s
Paul Busby
PRS

♩ = 140

Guitar

Piano

13

14

Tenors/Tbns in

13

27

Alto in (bridge)

9

unis

37 *mp*

50 *mf*

1. | 2. | 63

chords

G add A C69 GΔ A∅

GΔ D9 G69 D7sus4 GΔ C69

GΔ A∅ GΔ CΔ F#∅ B7-9 Em7 A9

G69 D9 G69 D7sus4 88 GΔ C69

G Δ A \emptyset G Δ D 9 G 69 D 7sus4
 G Δ C 69 G Δ A \emptyset G Δ C Δ F $\#\emptyset$ B $^7-9$ Em 7
 A 9 G 69 D 9 G 69

101

111

Ens solo

5 A b D b A b

B $b\emptyset$ A b D b G \emptyset C $^{7-9}$ Fm 7 B b^7

A b E b^7 A b 124 Ens solo
 5 B b E b B b

C \emptyset B b E b A \emptyset D $^{7-9}$ Gm 7 C 7

B b F 7 B b end solo 137 G \emptyset C 9 Am 7
 F D 7 D b C 7sus4 B b

Dm 7 G 9 C $^9+11$ E b^{7+9-5} D $^{7-9+5}$ Gm Δ A $^{7-9+5}$

Dm⁷ G¹³ Gm⁷ C^{7sus4} Bbm⁹ Eb¹³ Gm¹¹

A single musical staff in treble clef with a key signature of one flat. It contains a sequence of chords: Dm7, G13, Gm7, C7sus4, Bbm9, Eb13, and Gm11. The notes are mostly whole and half notes, with some rests.

C¹³

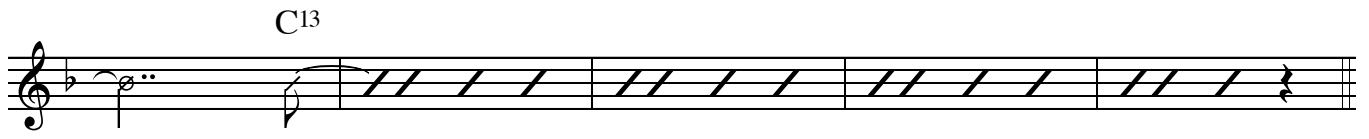
A single musical staff in treble clef with a key signature of one flat. It starts with a C13 chord. The second measure contains a rhythmic pattern of diagonal slashes. The third and fourth measures contain a rhythmic pattern of diagonal slashes. The fifth measure contains a rhythmic pattern of diagonal slashes. The sixth measure contains a rhythmic pattern of diagonal slashes. The seventh measure contains a rhythmic pattern of diagonal slashes. The eighth measure contains a rhythmic pattern of diagonal slashes.

152

5

A single musical staff in treble clef with a key signature of one flat. It starts with a measure containing a whole note chord and the number '5' above it. The second measure contains a whole note chord. The third measure contains a whole note chord. The fourth measure contains a whole note chord. The fifth measure contains a whole note chord. The sixth measure contains a whole note chord. The seventh measure contains a whole note chord. The eighth measure contains a whole note chord. The dynamic marking 'mf' is placed below the staff.

161

3

p

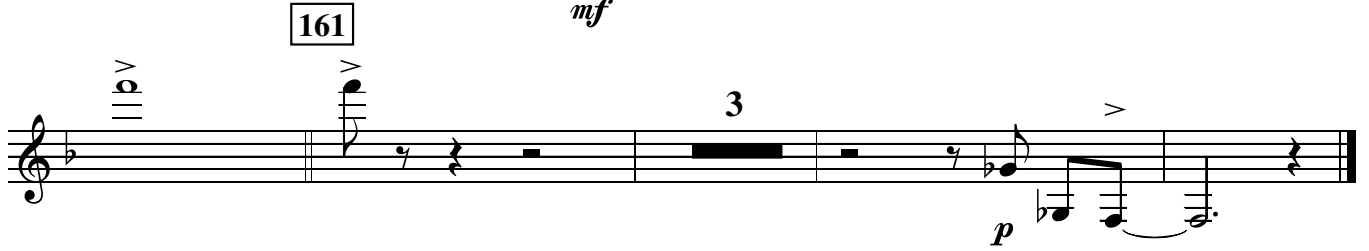
A single musical staff in treble clef with a key signature of one flat. It starts with a measure containing a whole note chord and the number '3' above it. The second measure contains a whole note chord. The third measure contains a whole note chord. The fourth measure contains a whole note chord. The fifth measure contains a whole note chord. The sixth measure contains a whole note chord. The seventh measure contains a whole note chord. The eighth measure contains a whole note chord. The dynamic marking 'p' is placed below the staff.

♩ = 140
Bass

Piano

KHOIKHOI

(formerly known as Hottentots)

straight 8s
Paul Busby
PRS

12

14

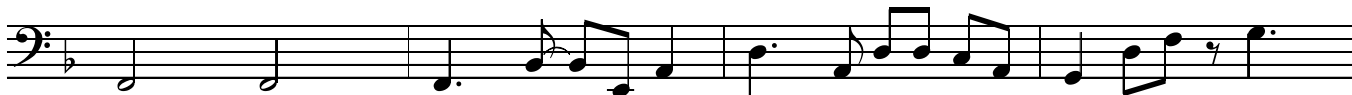

27

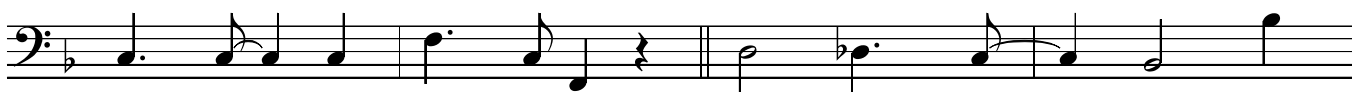

37
50

1.

2.

63

75

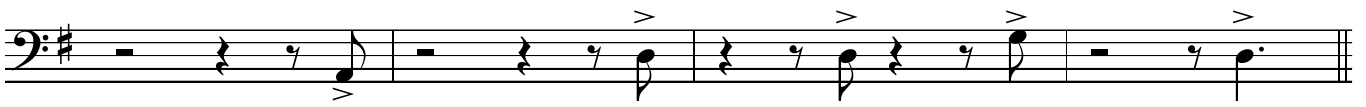
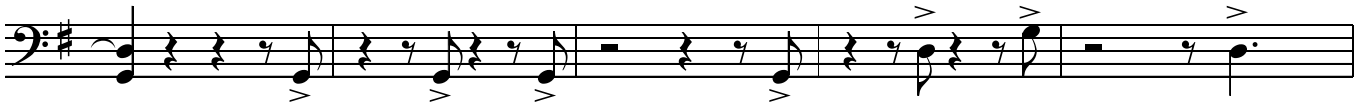

88

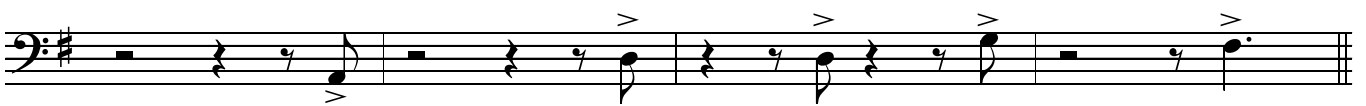
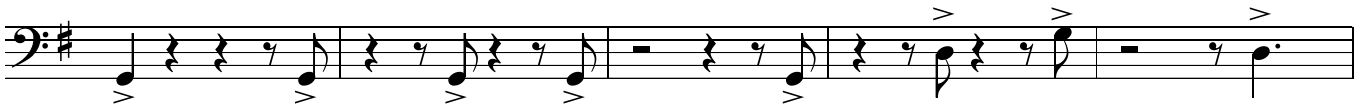

101

111

Ab $\frac{D\flat}{Ab}$ Ab $\frac{B\flat\emptyset}{Ab}$ Ab Db G \emptyset C7

Fm7 Bb7 $\frac{A\flat}{Eb}$ Eb7 Ab F7

124

Bb $\frac{Eb}{Bb}$ Bb $\frac{C\emptyset}{Bb}$ Bb Eb A \emptyset D7

Gm7 C7 $\frac{B\flat}{F}$ F7 Bb

137

152

161

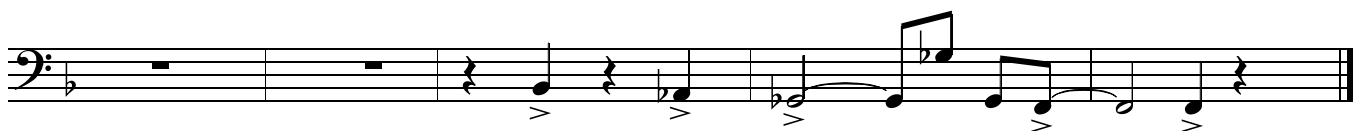

KHOIKHOI

straight 8s
Paul Busby
PRS

♩ = 140
Piano

(formerly known as Hottentots)

Drums

12

14

75 *Tbn solo*

mp

88 *Flt in*

101 *Sxs in*

111 *Ensemble*

mf

KHOIKHOI

(formerly known as Hottentots)

STRAIGHT 8'S
Paul Busby
PRS

♩ = 140 **1** solo

Lead sheet

15 Ten1/Pno

37 on Repeat, add Flt&Sop 8va

50 *Tpts1,2/Sop/Alt2*

63 *Brass div/Flt 8va*

75

Tbn 2 solo

rhythm section stop gaps

mp

Fl/Sop/Alt unis

88

mp

Tbn 2 solo cont'd

Flt out, other Sxs in - div

mp

101

Tbn 2 solo cont'd

111

Sxs div

Brass/Flt 8va unis
mp *mf*

Tbns 1,2,3 unis

Flt/Sxs div 124

Guitar solo *6 bars* *mf* *Brass div*

137

Flt

Guitar solo
7 bars

p
Brass div

Alto 2 solo

p

other Sxs div

Tbns div >

mf

Alto 2 solo cont'd

Tens/Bari div

mf

152

Tbns 3,4

mf

with Bari

Tpts unis

mf

Tbns div

div Dms fill

161

Sxs div

