

♩ = 100

KURO NIBI YI

straight 8s
Paul Busby
PRS

1st Alto

11

10

mp

3

18

mp

5

27

mp

36

mp

anything

36

mf

2

45

8

53

7

mp

61

mp

61

mp

69

mf

69

mf

69

mf

♩ = 100

KURO NIBI YI

straight 8s
Paul Busby
PRS

1st Tenor

11

10

mp

3 18

mp

mp

tr

3

mp

27

mp

mp

anything

36

mf

mp

2 45 8 53 7

mp

61

mp

mp

69

77

4

81

on cue

2

97

till ready
Drums

99

107

3

5

KURO NIBI YI

straight 8s
Paul Busby
PRS

♩ = 100

2nd Alto on Baritone

11

solo

10

mp

18

mp

mp

27

3

mp

36

anything

mf

think evil!

B

Tpts Bastards!

45

Bsus4

for 8 bars

53

Bsus4

61

Am7

for 8 bars

B7sus4

C7sus4

D7sus4

E7sus4

F7sus4

F#7sus4

69

Bsus4

for 8 bars

77 4 81

97 till ready Drums 99 on cue

107

♩ = 100

KURO NIBI YI

straight 8s
Paul Busby
PRS

1st Flute

10 11 7 18 5

27

36 6

45 8 53 8 61 10 69

77 4

mp

mp

mf

f

f

♩ = 100

KURO NIBI YI

straight 8s
Paul Busby
PRS

2nd Flute

10 11 7 18 5

27

36 6

45 8 53 8 61 10 69

77 4

mp

mf

f

81

107

97 till ready
Drums

99 on cue
6

♩ = 100

KURO NIBI YI

straight 8s
Paul Busby
PRS

3rd Flute

10 11 7 18 5

mp

27

mp

36

6

mf

45 53 61 10 69

8 8

f

77 4

f

♩ = 100

KURO NIBI YI

straight 8s
Paul Busby
PRS

1st Flugel

♩ = 100 prepare Tpt with cup

KURO NIBI YI

straight 8s
Paul Busby
PRS

2nd Flugel

10 11

mp

18

3

mp

to Tpt (cup)

3

p

27

p

to Flugel anything

36

mf

3

45

8

53

7

61

f

mp

69

mf

♩ = 100 prepare Tpt with cup

KURO NIBI YI

straight 8s
Paul Busby
PRS

3rd Flugel

77 4 81

f *mf*

97 till ready
Drums 2

on cue 99

5 107

mp

f

♩ = 100 prepare Tpt with cup

KURO NIBI YI

straight 8s
Paul Busby
PRS

4th Flugel

♩ = 100

KURO NIBI YI

straight 8s
Paul Busby
PRS

1st Trombone

11

10 *mp*

18

3 *mp*

3

3 *mp*

27

p

36

mf

hand over bell

45

53

2 *mp* 8 8

61

open

p

69

mf

97 till ready
Drums

99 on cue

hand over bell

107 open

mp

♩ = 100

KURO NIBI YI

straight 8s
Paul Busby
PRS

2nd Trombone

11

10

mp

18

3

mp

3

mp

27

p

p

36

mf

mf

hand over bell

2

45

8

53

8

mp

mp

61 open

p

p

69

mf

mf

97 till ready
Drums

99 on cue

hand over bell

107 open

♩ = 100

KURO NIBI YI

straight 8s
Paul Busby
PRS

3rd Trombone

11

10

mp

18

mp

27

mp *p*

36

anything

hand over bell

45

mf

mp

53

open
61

8

p

69

mf

♩ = 100

11

KURO NIBI YI

straight 8s
Paul Busby
PRS

Tuba/Bass Trombone

10

mp

18

mp

27

mp

36

mf

45

2 7

mp

53

61

69

mf

77 4 81

mp

97 till ready Drums 99 on cue

mf

107

mp

5

f

Piano - marimba sound

KURO NIBI YI

("Go Away" in Yoruba)

straight 8s
Paul Busby
PRS

♩ = 100

Drums

7

11

Dsus⁴ B^bΔ Gm⁷A⁷sus⁴Dsus⁴ B^bΔ Gm⁷E^bΔ Dsus⁴

mp

18

Gm triad A^b triad A⁷sus⁴

Dsus⁴ B^bΔ Gm⁷E^bΔ Dsus⁴

2

Dsus⁴ D 27 Cm¹¹ Cm⁹

p

D⁷sus⁴ E^b⁷sus⁴ F⁷sus⁴ G⁷sus⁴ A⁷sus⁴

36

horns solo

Dsus⁴ B^bΔ Gm⁷ A⁷sus⁴ Dsus⁴

mf

B^bΔ Gm⁷ E^bΔ Dsus⁴

45

Baritone solo

Dsus⁴

mp

sim - vary it

53

Tuba in

Dsus⁴
simile

other horns in

61 Cm⁹ *sim style*

mp

p

D7sus4

E \flat 7sus4

F7sus4

G7sus4

A \flat 7sus4

A7sus4

mf

69

Dsus4

vary it

6

mp

Dsus4

77

Drums

4

Ens

81

16

97

open drum solo

cue in: 1234

Tpts/Alto pick up on last beat

99

Dsus4

B \flat Δ

Gm7 A7sus4 Dsus4

B \flat Δ

Gm7

E \flat Δ

mf

Dsus4

mp *mp*

107

F \sharp 7+9+5

Ens: direct

KURO NIBI YI

straight 8s
Paul Busby
PRS

$\text{♩} = 100$
Guitar

on tambourine

mp

to Guitar

11

Dsus⁴

B^bΔ

Gm⁷ A⁷sus⁴ Dsus⁴

B^bΔ

Gm⁷ E^bΔ

mp

Dsus⁴

18

B^bΔ

Gm
triad

A^b
triad A⁷sus⁴

Dsus⁴

B^bΔ

Gm⁷ E^bΔ

Dsus⁴

2

Dsus⁴

D triad

27

Cm¹¹

p

Cm⁹

D⁷sus⁴

E^b7sus⁴ F7sus⁴

G⁷sus⁴ A⁷sus⁴

36

Dsus⁴

mf

B^bΔ

Gm⁷ A⁷sus⁴ Dsus⁴

B^bΔ

Gm⁷ E^bΔ

Dsus⁴

2

45

8

53

Dsus⁴

61 Cm⁹

mp sparse *p*

D⁷sus⁴ Eb⁷sus⁴ F⁷sus⁴ G⁷sus⁴ Ab⁷sus⁴

arpeggios

A⁷sus⁴ [69] Dsus⁴

mp

8

[77] 4 [81] 16 [97] open drum solo

on cue

[99] Dsus⁴ Bb^Δ Gm⁷ A⁷sus⁴ Dsus⁴ Bb^Δ Gm⁷ Eb^Δ

mf

Dsus⁴

mp

[107] runs upwards - starting low down and ending on 8va

F#⁷alt

8va

f

Bass on bongos

KURO NIBI YI

straight 8s
Paul Busby
PRS

♩ = 100

p

11 *Tpts - tune*

mp

> **2** **18** *Tpts - tune*

mp

27 *bridge* **8** **36** *Tpts - tune*

mp

45 **53** **61** *with fingers*

mp

mp

97 *Drums till ready*

mf

99

on cue

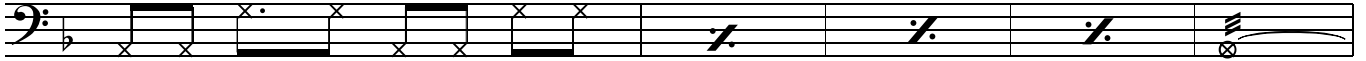

mp

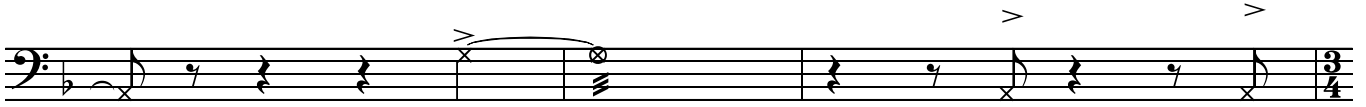

with fingers

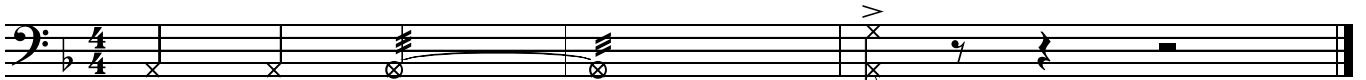
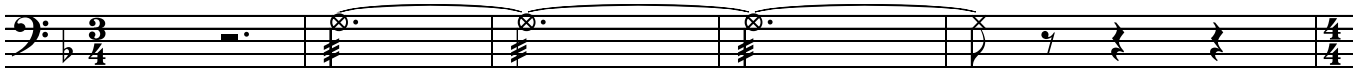

mf

f

KURO NIBI YI

straight 8s
Paul Busby
PRS

Drums

snare off

(African piece)

♩ = 100

mp

Tpts - tune

11 mp

light fills

18 closed HH unless indicated otherwise mp

27

p

36 Tpts - tune

mf

mp

45 Baritone solo mp play 8

53 Tuba in play 8

61 play 8 p

69

mf

play time

77

play time with fills

81

Ensemble

mf

play 12 sim

97

nod when ready

open solo

99

mf

mp

f

♩ = 100

Leadsheet

KURO NIBI YI

"Go Away!" in Yoruba

straight 8s
Paul Busby
PRS

11

18

27

Flts

Alt/Ten/Tpt1
others

Tbn2,4/Bari

rest of Ens div

add 3Tpt

36

Tpts unis

Sxs/Tpt2/Tbn3
ad lib fill

mf

Alt/Ten/Bar

Tpts1,2

Tbns 1,2,3 unis

Tbns1,2,3

mf

div

Tbn4/Alt/Ten/Bar

Flts

mf

45

Flts div

triad sim

Tpts

Bari solo

7 bars

B.Tbn

Tbns1,2,3 triad sim

mp

f

53

Bari solo cont'd

61 Bari solo cont'd

Ens div

Alt/Ten

Brass div

Pno
mf with Gtr arpeggios

Bari solo cont'd

69

Fls div

Tbns 1,2,3 div

Tbn 4

tr

Flts div

Flts/Sxs div

Alt/Ten

Sxs/Brass div

Tbns 2/3

Flts/Sop unis

77

Tbns 2/3/4

Tpts div

Drums & Percussion
3 Bars

Tbns 2,3,4 unis
mf

81

Tpts div

Flts

Alt/Ten

Tpts div

Flts

Tpts div

mf

Tbns 2,3,4 unis

Tbn 4/Bari

Tbn 4/Bari

Alt/Ten Flts Tpts unis Tpts unis
Tbns1,2,3 unis
Tbns1,2,3 unis Tbn4/Bari

Alt/Ten Flts Sxs unis
Tbns1,2,3 unis Tpts unis Tbns1,2,3 unis Tpts div Tpts div
Tbn4/Bari Tbn4/Bari

Tpts unis Flts Sxs unis Tpts unis
Sxs unis Tbns div Tbns1,2,3 unis Tbn4

Flts Flts/Sxs unis
Brass div Brass div Brass div
Tbns1,2,3 div
Tbn4/Bari

97

Bring in Tpts/Alt unis 99

Drums till ready
mf
Tbn4/Bari Tbns/Ten/Bari div

Tpts/Alt unis
Tbns1,2/Ten unis Tbns1,2/Ten unis
Tbns3,4/Bari
Tbns3,4/Bari div

107

